



**NARRATIVE REPORT FORM**

Facility Name: Washington Crossing LNAPL \_\_\_\_\_ Primary Facility ID: \_\_\_\_\_

Inspection Date: 2-4-25		Inspection Time:		Lat/Long:	
Program: ECB		<input type="checkbox"/> Storage Tanks		<input type="checkbox"/> HSCA	
				<input checked="" type="checkbox"/> LRP	
Owner Name: Energy Transfer			Inspection ID:		Site ID:
Facility Location (911) Address: 121 Glenwood Drive Washington Crossing, PA 18977				Municipality: Upper Makefield Twp.	
				County: Bucks	
Responsible Official Name:				Responsible Official Address:	
Title:					
Responsible Official Telephone:				Interviewee Name:	
Email Address:				Affiliation:	
				Email Address:	

**Narrative:**  
DEP: Rebecca Flannery, Rich Staron, Lisa Strobridge, and Olivia Budnovich

We arrived at 121 Glenwood Drive at 12:50 to observe where Energy Transfer (Sunoco) had exposed the pipeline where the leak was discovered last Friday January 31, 2025. When we arrived, I noticed trucks with the logo Otis Minnesota Services, who were contracted to perform the excavations. I also detected a moderate petroleum odor in the ambient air. I observed the excavation where the pipeline was exposed, which was about 10-feet below ground surface (bgs). We were told that that's as far as they could go as they had encountered bedrock. The pipeline was at an approximate depth of 9-feet bgs.

We spoke with the resident who lives at [REDACTED]. [REDACTED] stated that Groundwater Environmental Services (GES) was at [REDACTED] house last Friday January 31, 2025. [REDACTED] pump was pulled from [REDACTED] potable well and there was 5-feet of light nonaqueous phase liquid (LNAPL) on the groundwater in [REDACTED] well. [REDACTED] water was also tested. [REDACTED] informed us that GES was going to return this Friday February 7, 2025, to install a POET system on [REDACTED] well to filter out the contaminants and LNAPL.

We went to the excavation near 140 Glenwood Drive. The pipeline was exposed at a little under 4-feet bgs, and the total depth of the excavation was a little over 5-feet bgs. I observed a little groundwater at the bottom of the excavation. We were told by Gary Hopkins (Energy Transfer) that the plan was to re-coat the pipeline, let it cure, and then test the line. If all passed the excavation would be backfilled. There was a high hat installed on the pipeline for the removal of product and venting of the pipeline in support of the repair work.

We noticed that representatives from GES (Alyssa Fetterman and Jason Crone) were at 148 Glenwood Drive, who were sampling potable wells at residences that day. They had a list of thirteen (13) residences to sample for the day. We spoke with the owner of the home and the owner at [REDACTED]. [REDACTED] stated that [REDACTED] have not noticed any taste or smells in [REDACTED] water.

We were informed that there were three excavations where the pipeline was accessed to flush it out. The injection point was across from 140 Walker Road, the repaired section at 121 Glenwood Drive, and the collection point across from 140 Glenwood Drive. There was also a high hat installed on the pipeline for the injection of the cleaning liquid on the pipeline across from 140 Walker Road.

We departed the site at 14:05.

DEP Representative Name Rebecca Flannery		DEP Representative Signature Rebecca Flannery <small>Digitally signed by Rebecca Flannery Date: 2025.02.04 17:56:10 -0500</small>		Title Geoscientist	
				Date: 2-4-25	
				Telephone: 484-250-5779	
<i>Signature by the person interviewed does not necessarily imply concurrence with the findings on this report, but does acknowledge that the person was shown the report or that a copy was left with the person.</i>					
Interviewee Name		Interviewee Signature		Title	
				Date:	
				Telephone:	

Facility Name: Washington Crossing LNAPL \_\_\_\_\_ Primary Facility ID: \_\_\_\_\_

MAPS / PHOTOGRAPHS / ATTACHMENTS

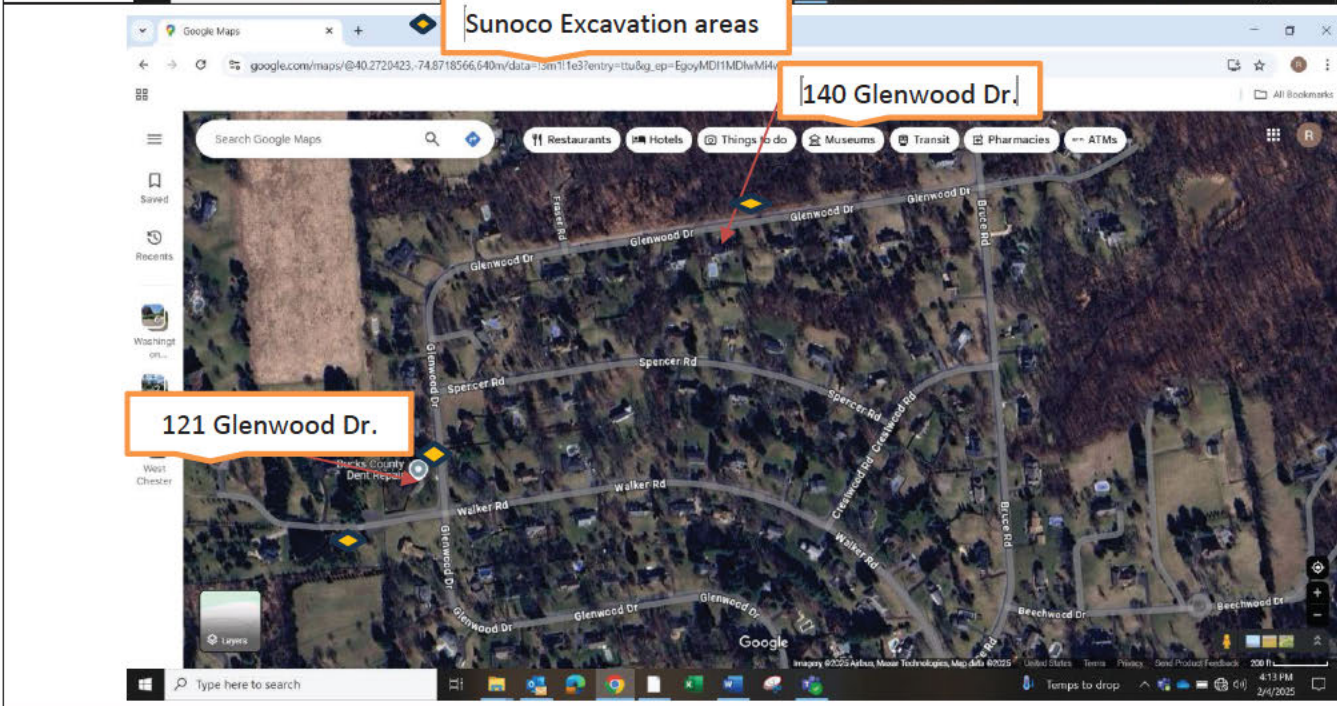
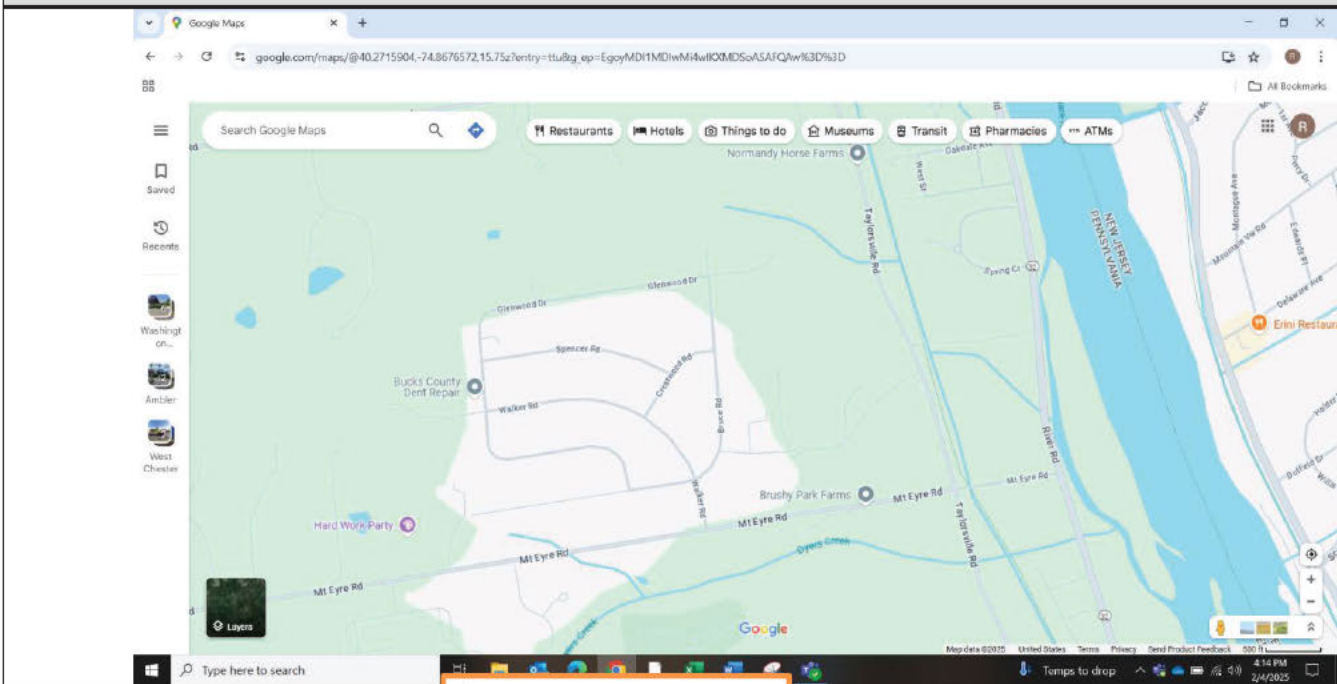

DEP Representative Name Rebecca Flannery	DEP Representative Signature Rebecca Flannery <small>Digitally signed by Rebecca Flannery Date: 2025.02.04 17:56:23 -0500</small>	Title Geoscientist	Date: 2-4-25 Telephone: 484-250-5779
<i>Signature by the person interviewed does not necessarily imply concurrence with the findings on this report, but does acknowledge that the person was shown the report or that a copy was left with the person.</i>			
Interviewee Name	Interviewee Signature	Title	Date: Telephone:

Facility Name: Washington Crossing LNAPL\_\_\_\_\_

Primary Facility ID: \_\_\_\_\_



Input for pipe flush - across from 140 Walker Rd.  
2-4-25



Location of repaired pipe next to 121 Glenwood Ave.  
2-4-25



repaired pipeline near 121 Glenwood Ave.  
2-4-25



End of pipe flush - across from 140 Glenwood Ave.  
2-4-25

<b>DEP Representative Name</b> Rebecca Flannery	<b>DEP Representative Signature</b> Rebecca Flannery <small>Digitally signed by Rebecca Flannery Date: 2025.02.04 17:56:36 -05'00'</small>	<b>Title</b> Geoscientist	<b>Date:</b> 2-4-25 <b>Telephone:</b> 484-250-5779
<i>Signature by the person interviewed does not necessarily imply concurrence with the findings on this report, but does acknowledge that the person was shown the report or that a copy was left with the person.</i>			
<b>Interviewee Name</b>	<b>Interviewee Signature</b>	<b>Title</b>	<b>Date:</b> <b>Telephone:</b>

Facility Name: Washington Crossing LNAPL\_\_\_\_\_

Primary Facility ID: \_\_\_\_\_



Groundwater in excavation across from 140 Glenwood Dr.  
2-4-25

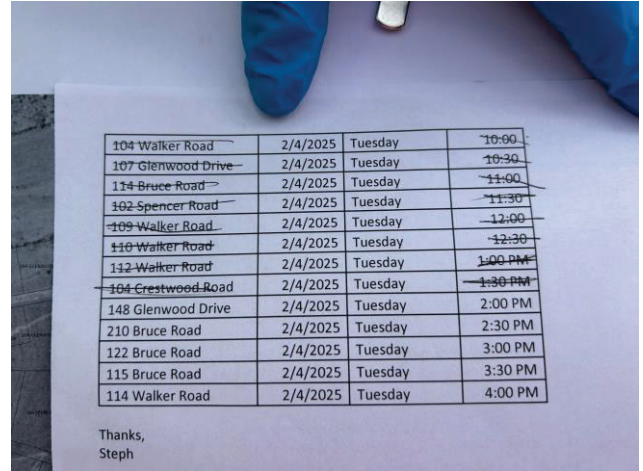

GES List of houses to sample wells  
2-4-25

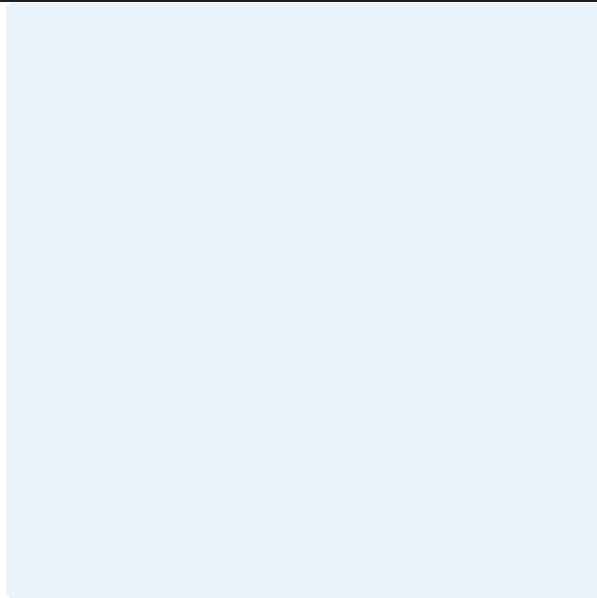

Description of Photo  
Source: Source, Date @ Time

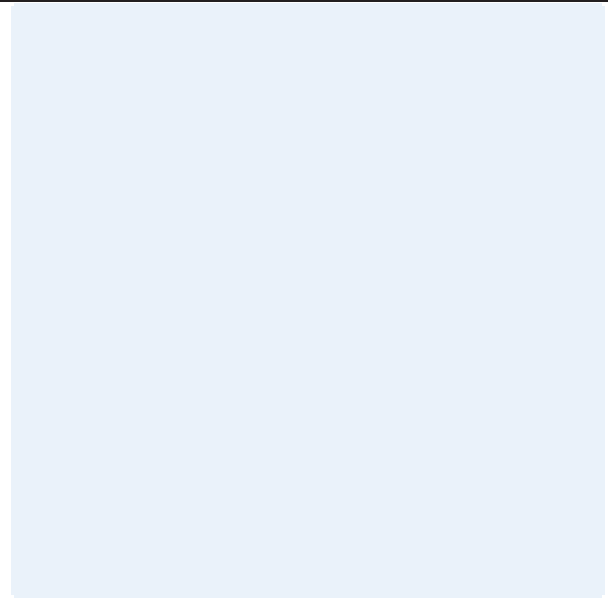

Description of Photo  
Source: Source, Date @ Time

<b>DEP Representative Name</b> Rebecca Flannery	<b>DEP Representative Signature</b> Rebecca Flannery <small>Digitally signed by Rebecca Flannery Date: 2025.02.04 17:56:48 -0500</small>	<b>Title</b> Geoscientist	<b>Date:</b> 2-4-25 <b>Telephone:</b> 484-250-5779
<i>Signature by the person interviewed does not necessarily imply concurrence with the findings on this report, but does acknowledge that the person was shown the report or that a copy was left with the person.</i>			
<b>Interviewee Name</b>	<b>Interviewee Signature</b>	<b>Title</b>	<b>Date:</b> <b>Telephone:</b>