



## NARRATIVE REPORT FORM

Facility Name: Glenwood Drive and Walker Road

Primary Facility ID: 881609 \_\_\_\_\_

| Inspection Date: 4-27-26  |       | Inspection Time: 9:06                  |                | Lat/Long:                                 |             |          |      |           |           |           |             |                         |      |      |       |       |      |                       |       |      |       |       |      |                        |       |   |   |       |     |            |       |      |   |       |     |                                |       |       |   |       |     |                                 |   |   |   |       |     |            |       |     |   |       |     |
|---|-------|--|----------------|---|-------------|----------|------|-----------|-----------|-----------|-------------|-------------------------|------|------|-------|-------|------|-----------------------|-------|------|-------|-------|------|------------------------|-------|---|---|-------|-----|------------|-------|------|---|-------|-----|--------------------------------|-------|-------|---|-------|-----|---------------------------------|---|---|---|-------|-----|------------|-------|-----|---|-------|-----|
| Program: ECB  |       | <input type="checkbox"/> Storage Tanks |                | <input type="checkbox"/> HSCA             |             |          |      |           |           |           |             |                         |      |      |       |       |      |                       |       |      |       |       |      |                        |       |   |   |       |     |            |       |      |   |       |     |                                |       |       |   |       |     |                                 |   |   |   |       |     |            |       |     |   |       |     |
|   |       |  |                | <input checked="" type="checkbox"/> LRP   |             |          |      |           |           |           |             |                         |      |      |       |       |      |                       |       |      |       |       |      |                        |       |   |   |       |     |            |       |      |   |       |     |                                |       |       |   |       |     |                                 |   |   |   |       |     |            |       |     |   |       |     |
| Owner Name: Energy Transfer   |       |  | Inspection ID: |   | Site ID:    |          |      |           |           |           |             |                         |      |      |       |       |      |                       |       |      |       |       |      |                        |       |   |   |       |     |            |       |      |   |       |     |                                |       |       |   |       |     |                                 |   |   |   |       |     |            |       |     |   |       |     |
| Facility Location (911) Address:<br>Glenwood Drive and Walker Road<br>Washington Crossing, PA 18977   |       |  |                | Municipality: Upper Makefield Twp.        |             |          |      |           |           |           |             |                         |      |      |       |       |      |                       |       |      |       |       |      |                        |       |   |   |       |     |            |       |      |   |       |     |                                |       |       |   |       |     |                                 |   |   |   |       |     |            |       |     |   |       |     |
|   |       |  |                | County: Bucks                             |             |          |      |           |           |           |             |                         |      |      |       |       |      |                       |       |      |       |       |      |                        |       |   |   |       |     |            |       |      |   |       |     |                                |       |       |   |       |     |                                 |   |   |   |       |     |            |       |     |   |       |     |
| Responsible Official Name: Brad Fish  |       |  |                | Responsible Official Address:             |             |          |      |           |           |           |             |                         |      |      |       |       |      |                       |       |      |       |       |      |                        |       |   |   |       |     |            |       |      |   |       |     |                                |       |       |   |       |     |                                 |   |   |   |       |     |            |       |     |   |       |     |
| Title: Senior Environmental Specialist Emergency Response & Remediation   |       |  |                | 100 Green Street<br>Marcus Hook, PA 19061 |             |          |      |           |           |           |             |                         |      |      |       |       |      |                       |       |      |       |       |      |                        |       |   |   |       |     |            |       |      |   |       |     |                                |       |       |   |       |     |                                 |   |   |   |       |     |            |       |     |   |       |     |
| Responsible Official Telephone: 610-859-6297  |       |  |                |   |             |          |      |           |           |           |             |                         |      |      |       |       |      |                       |       |      |       |       |      |                        |       |   |   |       |     |            |       |      |   |       |     |                                |       |       |   |       |     |                                 |   |   |   |       |     |            |       |     |   |       |     |
| Email Address: bradford.fish@energytransfer.com   |       |  |                |   |             |          |      |           |           |           |             |                         |      |      |       |       |      |                       |       |      |       |       |      |                        |       |   |   |       |     |            |       |      |   |       |     |                                |       |       |   |       |     |                                 |   |   |   |       |     |            |       |     |   |       |     |
| <b>Entities Present:</b>  |       |  |                |   |             |          |      |           |           |           |             |                         |      |      |       |       |      |                       |       |      |       |       |      |                        |       |   |   |       |     |            |       |      |   |       |     |                                |       |       |   |       |     |                                 |   |   |   |       |     |            |       |     |   |       |     |
| DEP – Rebecca Flannery  |       |  |                |   |             |          |      |           |           |           |             |                         |      |      |       |       |      |                       |       |      |       |       |      |                        |       |   |   |       |     |            |       |      |   |       |     |                                |       |       |   |       |     |                                 |   |   |   |       |     |            |       |     |   |       |     |
| GES – Mike Haezebrouck, Matt Lyon, Kevin Troutman,  |       |  |                |   |             |          |      |           |           |           |             |                         |      |      |       |       |      |                       |       |      |       |       |      |                        |       |   |   |       |     |            |       |      |   |       |     |                                |       |       |   |       |     |                                 |   |   |   |       |     |            |       |     |   |       |     |
| GES Gauging – Andy Walleit and John Gensel  |       |  |                |   |             |          |      |           |           |           |             |                         |      |      |       |       |      |                       |       |      |       |       |      |                        |       |   |   |       |     |            |       |      |   |       |     |                                |       |       |   |       |     |                                 |   |   |   |       |     |            |       |     |   |       |     |
| ET – Chris Embry, Nancy Sadlon, and Wassim Saad   |       |  |                |   |             |          |      |           |           |           |             |                         |      |      |       |       |      |                       |       |      |       |       |      |                        |       |   |   |       |     |            |       |      |   |       |     |                                |       |       |   |       |     |                                 |   |   |   |       |     |            |       |     |   |       |     |
| Summit Drilling, LLC.   |       |  |                |   |             |          |      |           |           |           |             |                         |      |      |       |       |      |                       |       |      |       |       |      |                        |       |   |   |       |     |            |       |      |   |       |     |                                |       |       |   |       |     |                                 |   |   |   |       |     |            |       |     |   |       |     |
| Stantec – Monitoring of air and noise   |       |  |                |   |             |          |      |           |           |           |             |                         |      |      |       |       |      |                       |       |      |       |       |      |                        |       |   |   |       |     |            |       |      |   |       |     |                                |       |       |   |       |     |                                 |   |   |   |       |     |            |       |     |   |       |     |
| Ansen – Sound Control   |       |  |                |   |             |          |      |           |           |           |             |                         |      |      |       |       |      |                       |       |      |       |       |      |                        |       |   |   |       |     |            |       |      |   |       |     |                                |       |       |   |       |     |                                 |   |   |   |       |     |            |       |     |   |       |     |
| <b>Purpose:</b> Observe well installation activities on Glenwood Drive and weekly gauging   |       |  |                |   |             |          |      |           |           |           |             |                         |      |      |       |       |      |                       |       |      |       |       |      |                        |       |   |   |       |     |            |       |      |   |       |     |                                |       |       |   |       |     |                                 |   |   |   |       |     |            |       |     |   |       |     |
| <b>Weather:</b> Partly sunny, mid 60's  |       |  |                |   |             |          |      |           |           |           |             |                         |      |      |       |       |      |                       |       |      |       |       |      |                        |       |   |   |       |     |            |       |      |   |       |     |                                |       |       |   |       |     |                                 |   |   |   |       |     |            |       |     |   |       |     |
| <b>Narrative</b>  |       |  |                |   |             |          |      |           |           |           |             |                         |      |      |       |       |      |                       |       |      |       |       |      |                        |       |   |   |       |     |            |       |      |   |       |     |                                |       |       |   |       |     |                                 |   |   |   |       |     |            |       |     |   |       |     |
| : I arrived at the site at 9:06am. All the parties listed above were already on site. I spoke with Chris of ET and Matt of GES to see what the planned activities were for the day.   |       |  |                |   |             |          |      |           |           |           |             |                         |      |      |       |       |      |                       |       |      |       |       |      |                        |       |   |   |       |     |            |       |      |   |       |     |                                |       |       |   |       |     |                                 |   |   |   |       |     |            |       |     |   |       |     |
| <ul style="list-style-type: none"> <li>- RETTEW was there to clear the utilities on [REDACTED] and to stake were well A and MW-15 were to be drilled later this week.</li> <li>- Well 18-DD had been completed to a depth of 80' below ground surface and the well was going to be cased and grouted, no drilling would be performed.</li> <li>- Well C was gauged and there was 0.07 feet of LNAPL measured. The well was going to be prepped and pumped all day into a tote in the back of a truck.</li> </ul>  |       |  |                |   |             |          |      |           |           |           |             |                         |      |      |       |       |      |                       |       |      |       |       |      |                        |       |   |   |       |     |            |       |      |   |       |     |                                |       |       |   |       |     |                                 |   |   |   |       |     |            |       |     |   |       |     |
| <b>Gauging Observations:</b>  |       |  |                |   |             |          |      |           |           |           |             |                         |      |      |       |       |      |                       |       |      |       |       |      |                        |       |   |   |       |     |            |       |      |   |       |     |                                |       |       |   |       |     |                                 |   |   |   |       |     |            |       |     |   |       |     |
| <table border="1" style="width: 100%; border-collapse: collapse;"> <thead> <tr> <th>Location</th> <th>Time</th> <th>PID (ppm)</th> <th>DTP (ft.)</th> <th>DTW (ft.)</th> <th>LNAPL (ft.)</th> </tr> </thead> <tbody> <tr> <td>Well B (Glenwood Drive)</td> <td>9:54</td> <td>30.6</td> <td>32.25</td> <td>32.27</td> <td>0.02</td> </tr> <tr> <td>[REDACTED] (pre-bail)</td> <td>10:25</td> <td>79.5</td> <td>34.04</td> <td>34.05</td> <td>0.01</td> </tr> <tr> <td>[REDACTED] (post-bail)</td> <td>10:32</td> <td>-</td> <td>-</td> <td>33.88</td> <td>0.0</td> </tr> <tr> <td>[REDACTED]</td> <td>10:42</td> <td>37.3</td> <td>-</td> <td>28.34</td> <td>0.0</td> </tr> <tr> <td>RW-3 (Glenwood Drive pre-sock)</td> <td>10:50</td> <td>106.2</td> <td>-</td> <td>24.99</td> <td>0.0</td> </tr> <tr> <td>RW-3 (Glenwood Drive post sock)</td> <td>-</td> <td>-</td> <td>-</td> <td>25.44</td> <td>0.0</td> </tr> <tr> <td>[REDACTED]</td> <td>11:09</td> <td>0.0</td> <td>-</td> <td>28.91</td> <td>0.0</td> </tr> </tbody> </table> |       |  |                |   |             | Location | Time | PID (ppm) | DTP (ft.) | DTW (ft.) | LNAPL (ft.) | Well B (Glenwood Drive) | 9:54 | 30.6 | 32.25 | 32.27 | 0.02 | [REDACTED] (pre-bail) | 10:25 | 79.5 | 34.04 | 34.05 | 0.01 | [REDACTED] (post-bail) | 10:32 | - | - | 33.88 | 0.0 | [REDACTED] | 10:42 | 37.3 | - | 28.34 | 0.0 | RW-3 (Glenwood Drive pre-sock) | 10:50 | 106.2 | - | 24.99 | 0.0 | RW-3 (Glenwood Drive post sock) | - | - | - | 25.44 | 0.0 | [REDACTED] | 11:09 | 0.0 | - | 28.91 | 0.0 |
| Location  | Time  | PID (ppm)                              | DTP (ft.)      | DTW (ft.)                                 | LNAPL (ft.) |          |      |           |           |           |             |                         |      |      |       |       |      |                       |       |      |       |       |      |                        |       |   |   |       |     |            |       |      |   |       |     |                                |       |       |   |       |     |                                 |   |   |   |       |     |            |       |     |   |       |     |
| Well B (Glenwood Drive)   | 9:54  | 30.6                                   | 32.25          | 32.27                                     | 0.02        |          |      |           |           |           |             |                         |      |      |       |       |      |                       |       |      |       |       |      |                        |       |   |   |       |     |            |       |      |   |       |     |                                |       |       |   |       |     |                                 |   |   |   |       |     |            |       |     |   |       |     |
| [REDACTED] (pre-bail)   | 10:25 | 79.5                                   | 34.04          | 34.05                                     | 0.01        |          |      |           |           |           |             |                         |      |      |       |       |      |                       |       |      |       |       |      |                        |       |   |   |       |     |            |       |      |   |       |     |                                |       |       |   |       |     |                                 |   |   |   |       |     |            |       |     |   |       |     |
| [REDACTED] (post-bail)  | 10:32 | -                                      | -              | 33.88                                     | 0.0         |          |      |           |           |           |             |                         |      |      |       |       |      |                       |       |      |       |       |      |                        |       |   |   |       |     |            |       |      |   |       |     |                                |       |       |   |       |     |                                 |   |   |   |       |     |            |       |     |   |       |     |
| [REDACTED]  | 10:42 | 37.3                                   | -              | 28.34                                     | 0.0         |          |      |           |           |           |             |                         |      |      |       |       |      |                       |       |      |       |       |      |                        |       |   |   |       |     |            |       |      |   |       |     |                                |       |       |   |       |     |                                 |   |   |   |       |     |            |       |     |   |       |     |
| RW-3 (Glenwood Drive pre-sock)  | 10:50 | 106.2                                  | -              | 24.99                                     | 0.0         |          |      |           |           |           |             |                         |      |      |       |       |      |                       |       |      |       |       |      |                        |       |   |   |       |     |            |       |      |   |       |     |                                |       |       |   |       |     |                                 |   |   |   |       |     |            |       |     |   |       |     |
| RW-3 (Glenwood Drive post sock)   | -     | -                                      | -              | 25.44                                     | 0.0         |          |      |           |           |           |             |                         |      |      |       |       |      |                       |       |      |       |       |      |                        |       |   |   |       |     |            |       |      |   |       |     |                                |       |       |   |       |     |                                 |   |   |   |       |     |            |       |     |   |       |     |
| [REDACTED]  | 11:09 | 0.0                                    | -              | 28.91                                     | 0.0         |          |      |           |           |           |             |                         |      |      |       |       |      |                       |       |      |       |       |      |                        |       |   |   |       |     |            |       |      |   |       |     |                                |       |       |   |       |     |                                 |   |   |   |       |     |            |       |     |   |       |     |
| DTP – Depth to product (LNAPL)  |       |  |                |   |             |          |      |           |           |           |             |                         |      |      |       |       |      |                       |       |      |       |       |      |                        |       |   |   |       |     |            |       |      |   |       |     |                                |       |       |   |       |     |                                 |   |   |   |       |     |            |       |     |   |       |     |
| DPW – Depth to water  |       |  |                |   |             |          |      |           |           |           |             |                         |      |      |       |       |      |                       |       |      |       |       |      |                        |       |   |   |       |     |            |       |      |   |       |     |                                |       |       |   |       |     |                                 |   |   |   |       |     |            |       |     |   |       |     |

|  |  |   |  |                       |  |                         |  |
|--|--|---|--|-----------------------|--|-------------------------|--|
| DEP Representative Name<br>Rebecca Flannery  |  | DEP Representative Signature<br>Rebecca Flannery<br><small>Digitally signed by Rebecca Flannery<br/>Date: 2016.04.29 11:30:54 -0400</small> |  | Title<br>Geoscientist |  | Date: 4-29-26           |  |
|  |  |   |  |                       |  | Telephone: 484-250-5779 |  |
| <i>Signatures by the person interviewed does not necessarily imply concurrence with the findings on this report but does acknowledge that the person was shown the report or that a copy was left with the person.</i> |  |   |  |                       |  |                         |  |
| Interviewee Name   |  | Interviewee Signature   |  | Title                 |  | Date:                   |  |
|  |  |   |  |                       |  | Telephone:              |  |



### NARRATIVE REPORT FORM

Facility Name: Glenwood Drive and Walker Road

Primary Facility ID: 881609 \_\_\_\_\_

**Narrative (continued):**

**Observations:**

Well B

- A bailer was used to collect water from the well to verify that there was no LNAPL present, this was performed twice.
- The first time it was bailed, there was no evidence of LNAPL, and I did not notice an odor.
- The second bailer, there was a sheen on the water, but still no petroleum odor.
- GES took the bailer to empty into a bucket for disposal later.

[Redacted]:

- The well was gauged before and after it was bailed.
- The well water was bailed and poured into the plastic graduated cylinder.
- An approximate 50 mL of LNAPL with well water was observed in the graduated cylinder.
- A LNAPL sample was collected at 10:32 and the rest of the cylinder was poured into a metal bucket.

[Redacted]:

- The potable well had the depth to water gauged with the absorbent sock in the well.
- The sock was removed and GES estimated it was 10-15% LNAPL.
- The sock was placed into a plastic bag, sealed and dated.
- A replacement sock was installed

Recovery Well RW-3:

- The was gauged before the absorbent sock was removed.
- The well was gauged with the sock raised out of the water.
- GES estimated that the sock contained about 20% LNAPL after it was removed.
- The sock was placed in a bucket and a new sock was installed.

I departed the site at 11:26

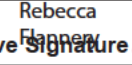
|  |   |                       |                         |
|--|---|-----------------------|-------------------------|
| DEP Representative Name<br>Rebecca Flannery  | DEP Representative Signature<br> | Title<br>Geoscientist | Date: 4-29-26           |
|  |   |                       | Telephone: 484-250-5779 |
| <i>Signatures by the person interviewed does not necessarily imply concurrence with the findings on this report but does acknowledge that the person was shown the report or that a copy was left with the person.</i> |   |                       |                         |
| Interviewee Name   | Interviewee Signature   | Title                 | Date:                   |
|  |   |                       | Telephone:              |



### NARRATIVE REPORT FORM

Facility Name: Glenwood Drive and Walker Road

Primary Facility ID: 881609

#### MAPS / PHOTOGRAPHS / ATTACHMENTS

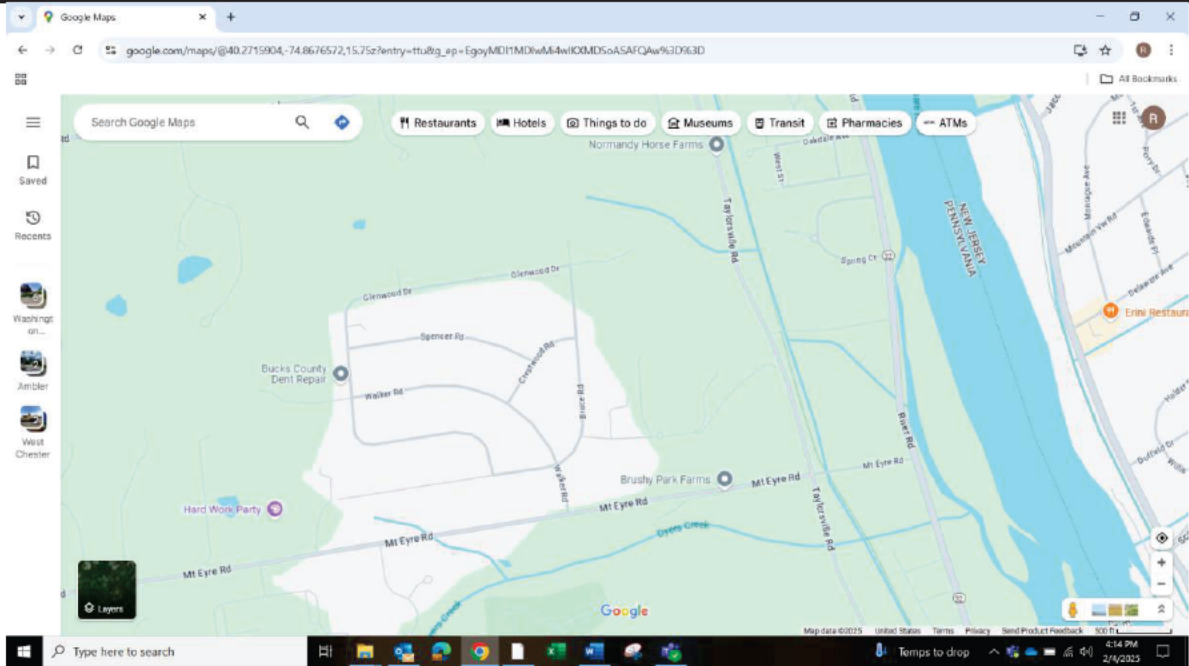

|  |  |                              |  |
|--|--|------------------------------|--|
| <b>DEP Representative Name</b><br>Rebecca Flannery   | <b>DEP Representative Signature</b><br>Rebecca Flannery<br><small>Digitally signed by Rebecca Flannery<br/>Date: 2025.04.29 11:31:25 -04'00'</small> | <b>Title</b><br>Geoscientist | <b>Date:</b> 4-29-26<br><b>Telephone:</b> 484-250-5779 |
| <i>Signatures by the person interviewed does not necessarily imply concurrence with the findings on this report but does acknowledge that the person was shown the report or that a copy was left with the person.</i> |  |                              |  |
| <b>Interviewee Name</b>  | <b>Interviewee Signature</b>   | <b>Title</b>                 | <b>Date:</b><br><b>Telephone:</b>                      |

### NARRATIVE REPORT FORM

Facility Name: Glenwood Drive and Walker Road

Primary Facility ID: 881609



Drill rig over monitoring well MW-18DD  
 4-27-26 @ 9:18



First bailer of water from monitoring well Well B on Glenwood Drive  
 4-27-26 @ 9:57



Inserted pump in monitoring well Well C on Glenwood Drive  
 4-27-26 @ 10:12



Bailed water from well at [REDACTED]  
 4-27-26 @ 10:29

|  |  |                       |  |
|--|--|-----------------------|--|
| DEP Representative Name<br>Rebecca Flannery  | DEP Representative Signature<br>Rebecca Flannery<br><small>Digitally signed by Rebecca Flannery<br/>Date: 2026.04.29 11:31:38 -0400'</small> | Title<br>Geoscientist | Date: 4-29-26<br>Telephone: 484-250-5779 |
| <i>Signatures by the person interviewed does not necessarily imply concurrence with the findings on this report but does acknowledge that the person was shown the report or that a copy was left with the person.</i> |  |                       |  |
| Interviewee Name   | Interviewee Signature  | Title                 | Date:                                    |

### NARRATIVE REPORT FORM

Facility Name: Glenwood Drive and Walker Road Primary Facility ID: 881609



View of the top of the water collected from [redacted]  
 4-27-26 @ 10:29



Removed sock from the well at [redacted]  
 4-27-26 @ 10:42



Removed sock from recovery well RW-3  
 4-27-26 @ 10:54



Utility mark out for [redacted] and [redacted]  
 4-27-26 @ 10:59

|  |   |                       |  |
|--|---|-----------------------|--|
| DEP Representative Name<br>Rebecca Flannery  | DEP Representative Signature<br>Rebecca Flannery<br><small>Digitally signed by Rebecca Flannery<br/>Date: 2026.04.29 11:31:50 -0400</small> | Title<br>Geoscientist | Date: 4-29-26<br>Telephone: 484-250-5779 |
| <i>Signatures by the person interviewed does not necessarily imply concurrence with the findings on this report but does acknowledge that the person was shown the report or that a copy was left with the person.</i> |   |                       |  |
| Interviewee Name   | Interviewee Signature   | Title                 | Date:                                    |

**NARRATIVE REPORT FORM**

Facility Name: Glenwood Drive and Walker Road

Primary Facility ID: 881609



Monitoring well MW-15 locations on the property at [redacted]  
 4-27-26 @ 11:16



Monitoring well MW-16DD location on the property of [redacted]  
 4-27-26 @ 11:17



Well A location on the property of [redacted]  
 4-27-26 @ 11:17

**Intentionally Left Blank**

|  |   |                       |  |
|--|---|-----------------------|--|
| DEP Representative Name<br>Rebecca Flannery  | DEP Representative Signature<br>Rebecca Flannery<br><small>Digitally signed by Rebecca Flannery<br/>Date: 2026.04.29 11:32:06 -04'00'</small> | Title<br>Geoscientist | Date: 4-29-26<br>Telephone: 484-250-5779 |
| <i>Signatures by the person interviewed does not necessarily imply concurrence with the findings on this report but does acknowledge that the person was shown the report or that a copy was left with the person.</i> |   |                       |  |
| Interviewee Name   | Interviewee Signature   | Title                 | Date:                                    |