



NARRATIVE REPORT FORM

Facility Name: Glenwood Drive & Walker Road Primary Facility ID: 881609

Inspection Date: April 30, 2026		Inspection Time: 9:10 to 13:30		Lat/Long: 40.27076, -74.87578	
Inspecting Program:		<input type="checkbox"/> Storage Tanks	<input type="checkbox"/> HSCA	<input checked="" type="checkbox"/> LRP	
Owner Name:		Inspection Number: Not Applicable		Site ID: 881609	
Facility Location (911) Address: Walker Road, Glenwood Drive, & Spencer Road Washington Crossing, PA 18977			Municipality: Upper Makefield Township		
			County: Bucks County		
Responsible Official Name: Bradford Fish Responsible Official Title: Senior Environmental Specialist Emergency Response & Remediation			Responsible Official Address: 100 Green Street Marcus Hook, PA 19061		
Responsible Official Telephone: 610-859-6297					
Responsible Email: bradford.fish@energytransfer.com					

Narrative:

- Purpose of visit: Observe installation of monitoring wells along Glenwood Drive
- Weather: Cloudy 50s to 60s
- Crews onsite: Energy Transfer/Sunoco; GES; Stantec; Environmental Noise Control; Summit Drilling; Anson Construction

- 9:10 – DEP arrives onsite. Crews are onsite already working. According to GES, the plan for today is to finish hand clearing MW-17DD then begin drilling. GES stated that MW-18DD is finished and there were no PID readings or measurable product in it as of yesterday. Depth to water in MW-18DD yesterday was around 63ft. ET shows DEP the additional locations proposed on private properties near the current drilling area.
- 9:35 – Summit finishes hand clearing MW-17DD to approximately 3.2ft before hitting weathered rock. Summit begins to prep for drilling.
- 9:40 – Nancy from ET let DEP know that they notified the township and bus company that drilling on Glenwood Drive will continue past May 1st.
- 10:12 – Summit finishes getting the drill rig set up on MW-17DD.
- 10:15 – A second GES crew begins gauging wells along Glenwood Drive. Well C: depth to water is 24.35ft with no measurable LNAPL. The dedicated groundwater pump fell down the well while gauging and will need to be removed.
- 10:18 – GES gauges Well B. Depth to water is 31.90ft with no measurable LNAPL.
- 10:19 – GES gauges RW-2. Depth to water is 24.70ft with no measurable LNAPL.

DEP Representative Name Matthew Sabetta, P.G.		DEP Representative Signature Matthew Sabetta <small>Digitally signed by Matthew Sabetta Date: 2026.04.30 16:05:27 -0400</small>		Title Geologist		Date: April 30, 2026 Telephone: 484-250-5788	
<i>Signature by the person interviewed does not necessarily imply concurrence with the findings on this report, but does acknowledge that the person was shown the report or that a copy was left with the person.</i>							
Name of Person Interviewed Not applicable		Signature of Person Interviewed Not applicable		Title Not applicable		Date: Not applicable Telephone: Not applicable	



NARRATIVE REPORT FORM

Facility Name: Glenwood Drive & Walker Road Primary Facility ID: 881609

- 11:01 – Summit removes cutting head and swaps it with another one in order to drive temporary casing.
- 11:15 – Summit begins driving temporary casing at MW-17DD.
- 11:17 – Temporary casing is driven to a depth of about 6ft. Summit begins swapping out the cutting head again.
- 11:20 – Steph Grillo from GES arrives onsite.
- 11:40 – Summit finishes attaching the 10in cutting head onto the drill rig.
- 12:13 – Summit begins drilling MW-17DD after taking a break.
- 12:16 – Summit stops drilling to top off sand and bentonite in the annular space of the temporary casing.
- 12:44 – Summit resumes drilling after adding the additional material to the annular space. Additionally, a shroud of plastic sheeting and rubber mats is added around the drilling area.
- 12:53 – The drill rig shuts off while drilling for an unknown reason. However, the rig restarts with no issues.
- 12:54 – Petroleum like odor is noticeable while drilling. PID readings of up to 18ppm are also noted between 6 and 10 feet below ground surface.
- 12:58 – PID readings continue between 20 and 50ppm while drilling between 10 and 15 feet below ground surface. Summit begins adding water while drilling for dust suppression.
- 13:04 – The drill rig shuts off again prior to reaching 20ft. Odors and PID readings appeared to be subsiding with depth. Summit begins troubleshooting why the drill rig keeps shutting off.
- 13:19 – Summit believes that there is an issue with the safety shutoff switch causing the drill rig to shutoff. They remove the drill rods from the hole and are calling their mechanic.
- 13:30 – DEP leaves the site while drilling has stopped.

DEP Representative Name Matthew Sabetta, P.G.	DEP Representative Signature Matthew Sabetta <small>Digitally signed by Matthew Sabetta Date: 2026.04.30 16:05:43 -04'00'</small>	Title Geologist	Date: April 30, 2026 Telephone: 484-250-5788
<i>Signature by the person interviewed does not necessarily imply concurrence with the findings on this report, but does acknowledge that the person was shown the report or that a copy was left with the person.</i>			
Name of Person Interviewed Not applicable	Signature of Person Interviewed Not applicable	Title Not applicable	Date: Not applicable Telephone: Not applicable



NARRATIVE REPORT FORM

Facility Name: Glenwood Drive & Walker Road Primary Facility ID: 881609

MAPS / PHOTOGRAPHS / ATTACHMENTS

Aerial Image of Site Area (source: Google Earth)

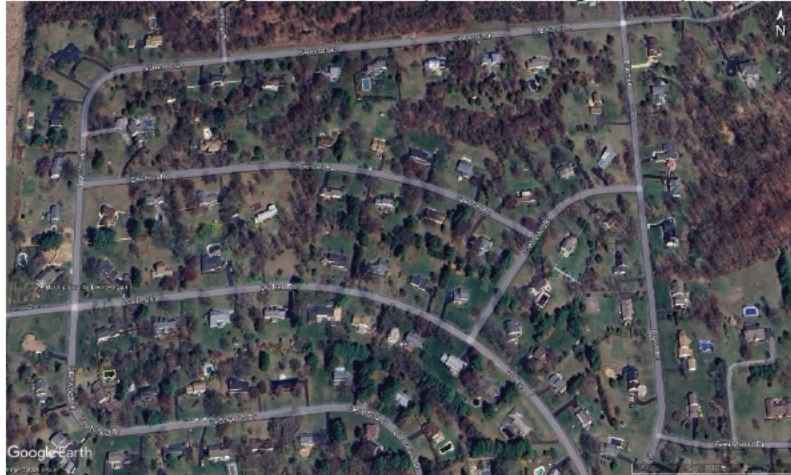

Map showing general well installation area (source: April 22, 2025 Recovery Well Installation Work Plan)

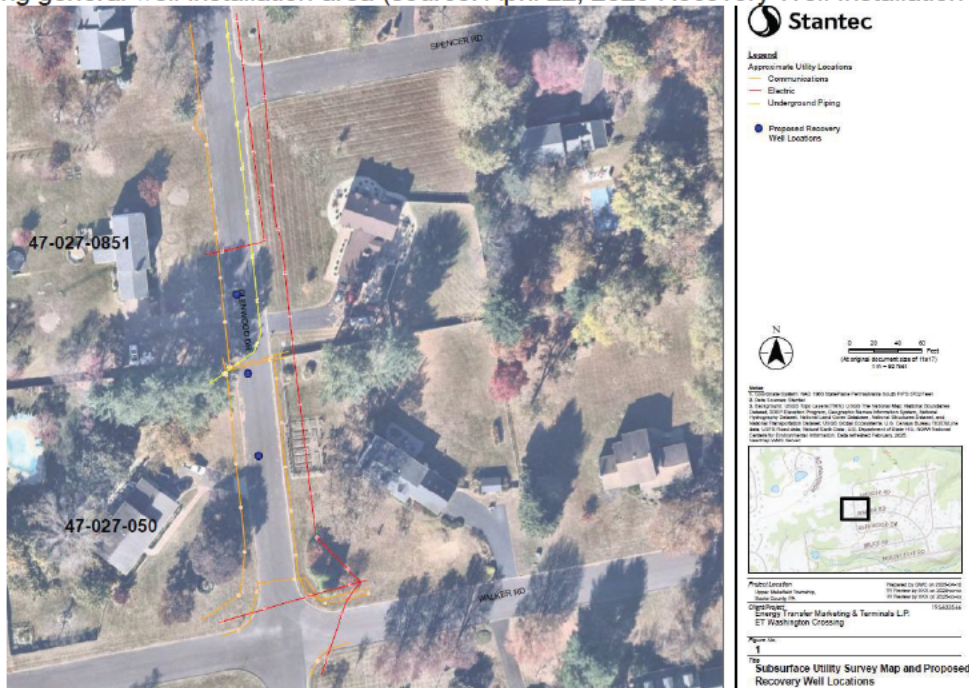

DEP Representative Name Matthew Sabetta, P.G.	DEP Representative Signature Matthew Sabetta <small>Digitally signed by Matthew Sabetta Date: 2026.04.30 16:06:02 -0400'</small>	Title Geologist	Date: April 30, 2026
			Telephone: 484-250-5788
Signature by the person interviewed does not necessarily imply concurrence with the findings on this report, but does acknowledge that the person was shown the report or that a copy was left with the person.			
Name of Person Interviewed Not applicable	Signature of Person Interviewed Not applicable	Title Not applicable	Date: Not applicable
			Telephone: Not applicable

NARRATIVE REPORT FORM

Facility Name: Glenwood Drive & Walker Road

Primary Facility ID: 881609



Hand clearing of MW-17DD prior to drilling.



Proposed MW-15S and MW-15D well locations.



Proposed Well A and MW-16DD locations.



Drill rig set up on MW-17DD.

DEP Representative Name Matthew Sabetta, P.G.	DEP Representative Signature Matthew Sabetta <small>Digitally signed by Matthew Sabetta Date: 2026.04.30 16:06:19 -0400'</small>	Title Geologist	Date: April 30, 2026 Telephone: 484-250-5788
<i>Signature by the person interviewed does not necessarily imply concurrence with the findings on this report, but does acknowledge that the person was shown the report or that a copy was left with the person.</i>			
Name of Person Interviewed Not applicable	Signature of Person Interviewed Not applicable	Title Not applicable	Date: Not applicable Telephone: Not applicable



NARRATIVE REPORT FORM

Facility Name: Glenwood Drive & Walker Road

Primary Facility ID: 881609



Completed flush mounted Well C.



Completed flush mounted Well B.



Drill head being connected to the drill rig.



Rock chips from 5 feet (left) and 10 feet (right) collected while drilling MW-17DD.

DEP Representative Name Matthew Sabetta, P.G.	DEP Representative Signature Matthew Sabetta <small>Digitally signed by Matthew Sabetta Date: 2026.04.30 16:06:34 -04'00'</small>	Title Geologist	Date: April 30, 2026 Telephone: 484-250-5788
<i>Signature by the person interviewed does not necessarily imply concurrence with the findings on this report, but does acknowledge that the person was shown the report or that a copy was left with the person.</i>			
Name of Person Interviewed Not applicable	Signature of Person Interviewed Not applicable	Title Not applicable	Date: Not applicable Telephone: Not applicable