



NARRATIVE REPORT FORM

Facility Name: Glenwood Drive and Walker Road

Primary Facility ID: 881609 _____

Inspection Date: 2-25-26		Inspection Time: 9:20		Lat/Long:	
Program: ECB		<input type="checkbox"/> Storage Tanks		<input type="checkbox"/> HSCA	
				<input checked="" type="checkbox"/> LRP	
Owner Name: Energy Transfer			Inspection ID:		Site ID:
Facility Location (911) Address: Glenwood Drive and Walker Road Washington Crossing, PA 18977				Municipality: Upper Makefield Twp.	
				County: Bucks	
Responsible Official Name: Brad Fish				Responsible Official Address:	
Title: Senior Environmental Specialist Emergency Response & Remediation				100 Green Street Marcus Hook, PA 19061	
Responsible Official Telephone: 610-859-6297					
Email Address: bradford.fish@energytransfer.com					
Entities Present:					
DEP – Rebecca Flannery					
GES – Mike Haezebrouck, Kevin Troutman, and May Morris					
ET: Wassim Saad, Chris Embry, Bill Barth, Elijah Contreas, and Nancy Sadlon					
Summitt Drilling					
Stantec – Air and noise monitoring					
Purpose: Oversight of the installation of Monitoring well MW-14D					
Weather: Mostly cloudy cold, 38°F					
Narrative:					
I arrived at the location where monitoring wells MW-14D and MW-14S was to be drilled. I arrived at the site at 9:20am. Summitt, ET, GES and Stantec were already on site setting up the drill rig. The sound barriers had been set up the previous day.					
<ul style="list-style-type: none"> - When I arrived, the water samples from the potable well at [REDACTED] were being collected, - I was informed that the potable wells at the following addresses were going to be monitored every two hours while the drillers were on-site: [REDACTED], and [REDACTED]. - Bill and Chris from ET put a camera in the potable well at [REDACTED] to determine the casing length in it. It was measured at 19.15 feet. The resident from that address came out to observe the activity for a bit. - I asked Bill and Chirs why the location of the well was placed on the property when there was a pair of wells in the street. They stated that according to RETTEW geophysical work, it is along a separate fracture. 					
Well Drilling Notes:					
<ul style="list-style-type: none"> - The location of monitoring well MW-14D was pre-cleared the previous day to 4.5' below ground surface (bgs.) when refusal was encountered. - The drilling using air rotary drilling methods started at 10:56am and ended at 12:05pm, with a 40-minute break when the well depth was at 40'. This was performed to determine if any water entered the bore hole. - The final depth of the well was 75.0 ft. bgs. - Soil samples were collected every 5 feet (between 10 and 70 feet) and placed on plastic sheeting to be screened for odors and logged. - Bedrock was encountered at about 8 feet bgs. - Black organic matter was observed at approximately 37 feet bgs. It was present in the soil sample and water that was collected. - The resident from [REDACTED] observed some of the drilling activities. 					

DEP Representative Name		DEP Representative Signature		Title		Date: 2-27-26	
Rebecca Flannery		Rebecca Flannery <small>Digitally signed by Rebecca Flannery Date: 20250227 08:50:27 -0500</small>		Geoscientist		Telephone: 484-250-5779	
<i>Signatures by the person interviewed does not necessarily imply concurrence with the findings on this report but does acknowledge that the person was shown the report or that a copy was left with the person.</i>							
Interviewee Name		Interviewee Signature		Title		Date:	
						Telephone:	



NARRATIVE REPORT FORM

Facility Name: Glenwood Drive and Walker Road

Primary Facility ID: 881609 _____

Narrative (continued):

- All the drill cuttings and water were placed into 55-gallon drums.
- According to the driller, there were possible fractures at 37 and 60 feet bgs. While drilling he ran into interfingering layers of clay and rock.

GES Notes:

- There was an H2S odor at a depth of 60 feet bgs.
- There were no PID readings from any of the soil samples that were collected.
- It was undecided on the casing and screen length, so the well was not completed while I was on-site.

I departed the site at 12:58pm

DEP Representative Name Rebecca Flannery	DEP Representative Signature Rebecca Flannery <small>Digitally signed by Rebecca Flannery Date: 2026.02.27 08:50:39 -0500</small>	Title Geoscientist	Date: 2-27-26 Telephone: 484-250-5779
<i>Signatures by the person interviewed does not necessarily imply concurrence with the findings on this report but does acknowledge that the person was shown the report or that a copy was left with the person.</i>			
Interviewee Name	Interviewee Signature	Title	Date: Telephone:

NARRATIVE REPORT FORM

Facility Name: Glenwood Drive and Walker Road

Primary Facility ID: 881609

MAPS / PHOTOGRAPHS / ATTACHMENTS

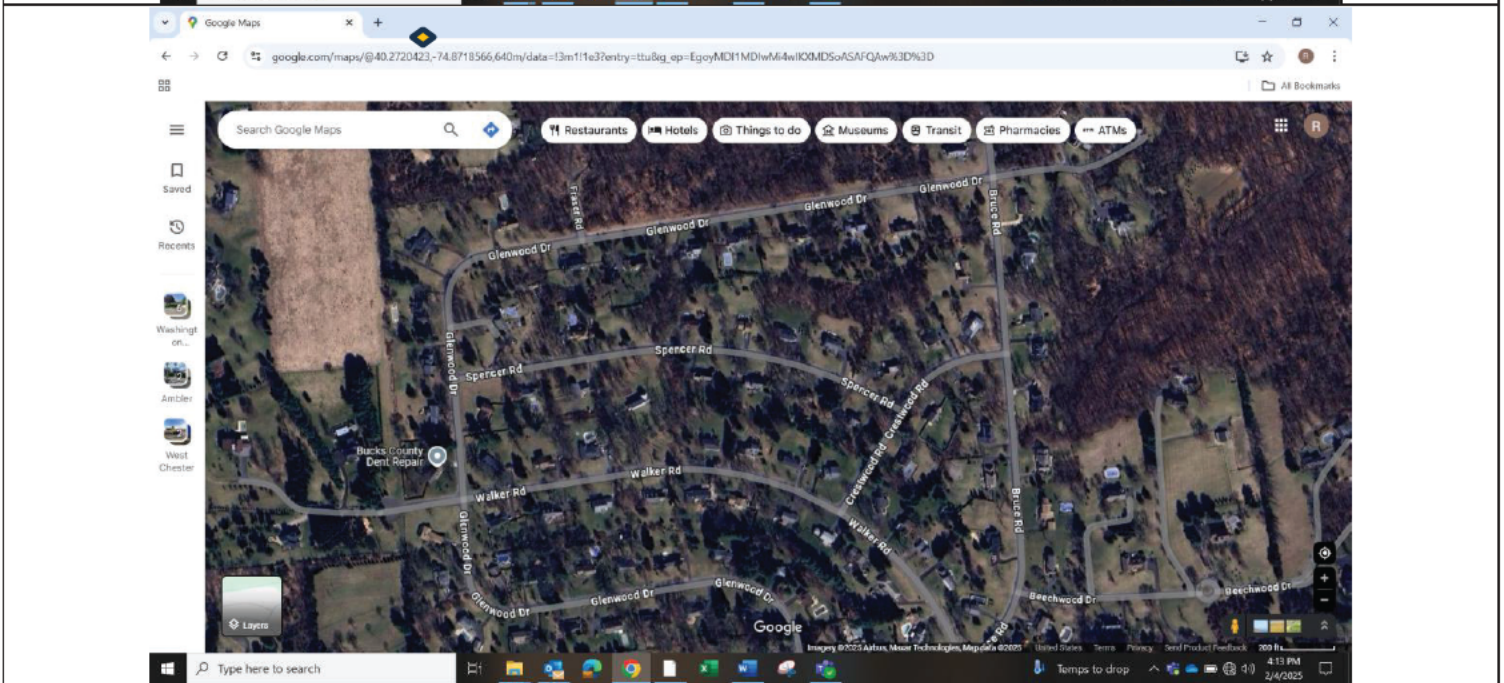
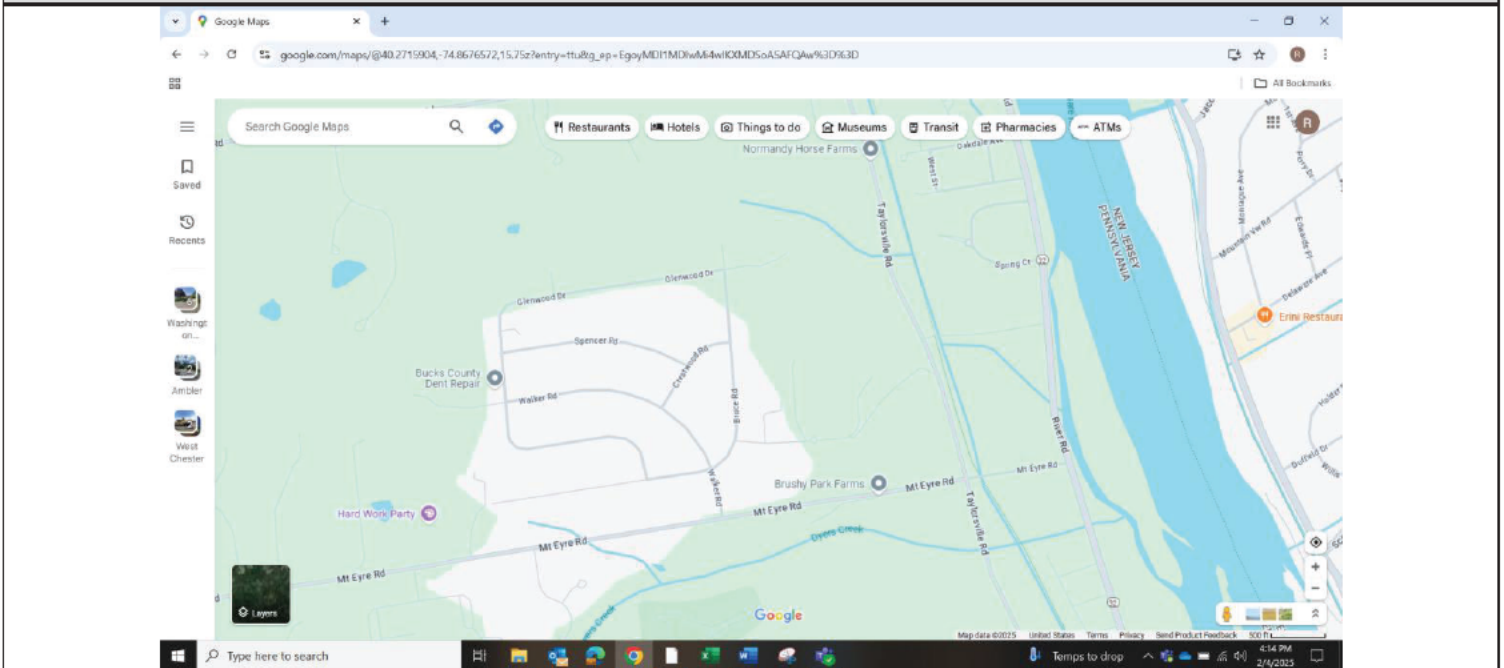

DEP Representative Name Rebecca Flannery	DEP Representative Signature Rebecca Flannery <small>Digitally signed by Rebecca Flannery Date: 2026.02.27 08:50:55 -05'00'</small>	Title Geoscientist	Date: 2-27-26 Telephone: 484-250-5779
<i>Signatures by the person interviewed does not necessarily imply concurrence with the findings on this report but does acknowledge that the person was shown the report or that a copy was left with the person.</i>			
Interviewee Name	Interviewee Signature	Title	Date: Telephone:

NARRATIVE REPORT FORM

Facility Name: Glenwood Drive and Walker Road

Primary Facility ID: 881609



Drill Setup to install monitoring well MW-14D
 2-2-26 @ 9:52



Recovered water being pumped into 55-gallon drum
 2-25-26 @ 12:01



Soil samples collected from 10 ft to 40 feet bgs.
 2-25-26 @ 11:11

40 ft. ←-----10 ft.



Soil samples collected from 45 ft. to 75 ft
 2-25-26 @ 12:10

75 ft. ←-----45 ft.

DEP Representative Name Rebecca Flannery	DEP Representative Signature Rebecca Flannery <small>Digitally signed by Rebecca Flannery Date: 2026.02.27 08:51:11 -05'00'</small>	Title Geoscientist	Date: 2-27-26
			Telephone: 484-250-5779
<i>Signatures by the person interviewed does not necessarily imply concurrence with the findings on this report but does acknowledge that the person was shown the report or that a copy was left with the person.</i>			
Interviewee Name	Interviewee Signature	Title	Date:

NARRATIVE REPORT FORM

Facility Name: Glenwood Drive and Walker Road

Primary Facility ID: 881609



All soil samples from 10 ft. (top) to 75 ft. (bottom) bgs.
 2-25-26 @ 12:11

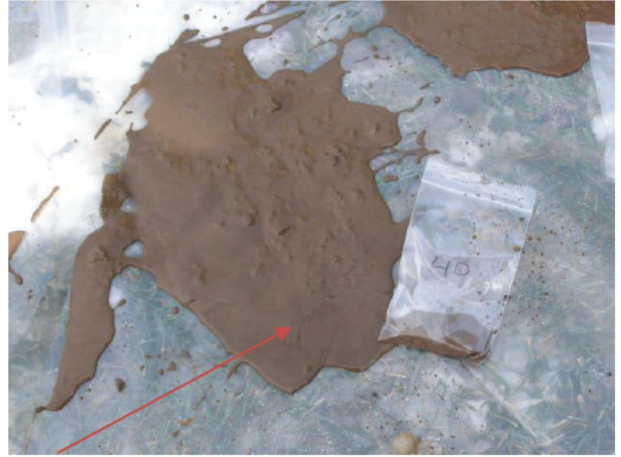

Black organic material from approximately 47 ft. bgs.
 2-25-26 @ 11:41



Recovered groundwater with black organic material
 2-25-26 @ 12:08

**Intentionally Left
 Blank**

DEP Representative Name Rebecca Flannery	DEP Representative Signature Rebecca Flannery <small>Digitally signed by Rebecca Flannery Date: 2026.02.27 08:51:31 -0500</small>	Title Geoscientist	Date: 2-27-26 Telephone: 484-250-5779
<i>Signatures by the person interviewed does not necessarily imply concurrence with the findings on this report but does acknowledge that the person was shown the report or that a copy was left with the person.</i>			
Interviewee Name	Interviewee Signature	Title	Date: