



**NARRATIVE REPORT FORM**

Facility Name: Glenwood Drive and Walker Road

Primary Facility ID: 881609 \_\_\_\_\_

Inspection Date: 3-16-26		Inspection Time: 8:52am:		Lat/Long:																																																																			
Program: ECB		<input type="checkbox"/> Storage Tanks		<input type="checkbox"/> HSCA																																																																			
				<input checked="" type="checkbox"/> LRP																																																																			
Owner Name: Energy Transfer			Inspection ID:		Site ID:																																																																		
Facility Location (911) Address: Glenwood Drive and Walker Road Washington Crossing, PA 18977				Municipality: Upper Makefield Twp.																																																																			
				County: Bucks																																																																			
Responsible Official Name: Brad Fish				Responsible Official Address:																																																																			
Title: Senior Environmental Specialist Emergency Response & Remediation				100 Green Street Marcus Hook, PA 19061																																																																			
Responsible Official Telephone: 610-859-6297																																																																							
Email Address: bradford.fish@energytransfer.com																																																																							
Entities Present: DEP – Rebecca Flannery GES – Devin Graham, Kevin Troutman, and Matt Lyon																																																																							
Purpose: Oversight of Weekly gauging of potable wells and recovery wells on Glenwood Drive																																																																							
Weather: Cloudy, light mist, 59°F																																																																							
Narrative: <u>Observed Gauging data:</u>																																																																							
<table border="1" style="width:100%; border-collapse: collapse;"> <thead> <tr> <th style="width:30%;">Address</th> <th style="width:10%;">Time</th> <th style="width:10%;">PID (ppm)</th> <th style="width:10%;">DTP (ft.)</th> <th style="width:10%;">DPW (ft.)</th> <th style="width:10%;">LNAPL thickness (ft.)</th> </tr> </thead> <tbody> <tr> <td>██████████ (pre bail)</td> <td>9:09</td> <td>165.1</td> <td>24.49</td> <td>24.50</td> <td>.01</td> </tr> <tr> <td>██████████ (post bail)</td> <td>9:14</td> <td>-</td> <td>-</td> <td>25.80</td> <td>-</td> </tr> <tr> <td>██████████</td> <td>9:22</td> <td>0.0</td> <td>-</td> <td>25.11</td> <td>-</td> </tr> <tr> <td>██████████</td> <td>9:54</td> <td>170.5</td> <td>-</td> <td>24.56</td> <td>-</td> </tr> <tr> <td>██████████</td> <td>10:26</td> <td>0.0</td> <td>-</td> <td>25.65</td> <td>-</td> </tr> <tr> <td>██████████</td> <td>10:26</td> <td>0.0</td> <td>-</td> <td>38.61</td> <td>-</td> </tr> <tr> <td>RW-2 (Glenwood Drive) w/sock</td> <td>10:05</td> <td>227.5</td> <td>-</td> <td>17.81</td> <td></td> </tr> <tr> <td>RW-2 (Glenwood Drive) w/o sock</td> <td>10:07</td> <td>-</td> <td>-</td> <td>18.01</td> <td></td> </tr> <tr> <td>RW-3(Glenwood Drive) w/ sock</td> <td>10:10</td> <td>42.5</td> <td>-</td> <td>19.09</td> <td>-</td> </tr> <tr> <td>RW-3 (Glenwood Drive) w/o sock</td> <td>10:13</td> <td>-</td> <td>-</td> <td>19.31</td> <td>-</td> </tr> </tbody> </table>						Address	Time	PID (ppm)	DTP (ft.)	DPW (ft.)	LNAPL thickness (ft.)	██████████ (pre bail)	9:09	165.1	24.49	24.50	.01	██████████ (post bail)	9:14	-	-	25.80	-	██████████	9:22	0.0	-	25.11	-	██████████	9:54	170.5	-	24.56	-	██████████	10:26	0.0	-	25.65	-	██████████	10:26	0.0	-	38.61	-	RW-2 (Glenwood Drive) w/sock	10:05	227.5	-	17.81		RW-2 (Glenwood Drive) w/o sock	10:07	-	-	18.01		RW-3(Glenwood Drive) w/ sock	10:10	42.5	-	19.09	-	RW-3 (Glenwood Drive) w/o sock	10:13	-	-	19.31	-
Address	Time	PID (ppm)	DTP (ft.)	DPW (ft.)	LNAPL thickness (ft.)																																																																		
██████████ (pre bail)	9:09	165.1	24.49	24.50	.01																																																																		
██████████ (post bail)	9:14	-	-	25.80	-																																																																		
██████████	9:22	0.0	-	25.11	-																																																																		
██████████	9:54	170.5	-	24.56	-																																																																		
██████████	10:26	0.0	-	25.65	-																																																																		
██████████	10:26	0.0	-	38.61	-																																																																		
RW-2 (Glenwood Drive) w/sock	10:05	227.5	-	17.81																																																																			
RW-2 (Glenwood Drive) w/o sock	10:07	-	-	18.01																																																																			
RW-3(Glenwood Drive) w/ sock	10:10	42.5	-	19.09	-																																																																		
RW-3 (Glenwood Drive) w/o sock	10:13	-	-	19.31	-																																																																		
DTP – Depth to product (LNAPL) DPW – Depth to water																																																																							

DEP Representative Name Rebecca Flannery		DEP Representative Signature Rebecca Flannery <small>Digitally signed by Rebecca Flannery Date: 2026.03.16 16:08:02 -0400</small>		Title Geoscientist	
				Date: 3-16-26	
				Telephone: 484-250-5779	
<i>Signatures by the person interviewed does not necessarily imply concurrence with the findings on this report but does acknowledge that the person was shown the report or that a copy was left with the person.</i>					
Interviewee Name		Interviewee Signature		Title	
				Date:	
				Telephone:	



**NARRATIVE REPORT FORM**

Facility Name: Glenwood Drive and Walker Road

Primary Facility ID: 881609

**Narrative (continued):**

Observations:

██████████:

- The well was gauged before and after it was bailed.
- The bailed water LNAPL was placed into a graduated cylinder,
- There was a sheen on the bailed water.
- A LNAPL sample was collected at 9:12.

██████████:

- Spoke with a resident of the house who had a few questions:
  1. Would like for their potable well be bailed to verify there is no LNAPL present and have it analyzed as well.
  2. States that occasionally there is still a petroleum odor in their basement.
  3. They had black material in their toilet tank water, but GES took samples about a week ago.
  4. It was upsetting that they were negotiating installing a well on their property. They had asked for details on what the well would be used for but never got an answer from ET.

██████████:

- The potable well had the depth to water gauged with the absorbent sock in the well and after it was removed.
- GES estimated the saturation of the absorbent sock to be 40% LNAPL and was placed into a bucket.
- A new absorbent sock was placed in the well.

Recovery well RW-2:

- An absorbent sock was in the well, no skimmer.
- The well was gauged before and after the sock was removed.  
 GES estimated the absorbent sock to be 50% saturated with LNAPL.
- The removed sock was placed into the metal bucket, and a new sock was installed.

Recovery Well RW-3:

- An absorbent sock was in the well, no skimmer.
- The well was gauged before and after the sock was removed.  
 GES estimated the absorbent sock to be 20% saturated with LNAPL.
- Originally the sock was not replaced, but I was informed by GES that it was going to be replaced.

I stopped back at ██████████ after observing the gauging of the wells at ██████ and ██████████ to check in since their filters and UV light was replaced on Thursday March 4, 2026. I spoke with the resident who stated that the sulfur odor had disappeared since the filters were changed. I asked them if the water was still coming out of the faucet black sometimes. They said it sometimes does, but not as prevalent as before.

There was uncertainty about the location of the second sediment filter in the treatment system, I wanted to verify it's location I asked the resident if they knew if the 2<sup>nd</sup> sediment was before or after the granular active carbon canisters, they said after.

I departed the site at 11:05

<b>DEP Representative Name</b> Rebecca Flannery	<b>DEP Representative Signature</b> Rebecca Flannery <small>Digitally signed by Rebecca Flannery Date: 2026.03.16 16:08:17 -0400</small>	<b>Title</b> Geoscientist	<b>Date:</b> 3-16-26 <b>Telephone:</b> 484-250-5779
<i>Signatures by the person interviewed does not necessarily imply concurrence with the findings on this report but does acknowledge that the person was shown the report or that a copy was left with the person.</i>			
<b>Interviewee Name</b>	<b>Interviewee Signature</b>	<b>Title</b>	<b>Date:</b>
			<b>Telephone:</b>

## NARRATIVE REPORT FORM

Facility Name: Glenwood Drive and Walker Road

Primary Facility ID: 881609

### MAPS / PHOTOGRAPHS / ATTACHMENTS

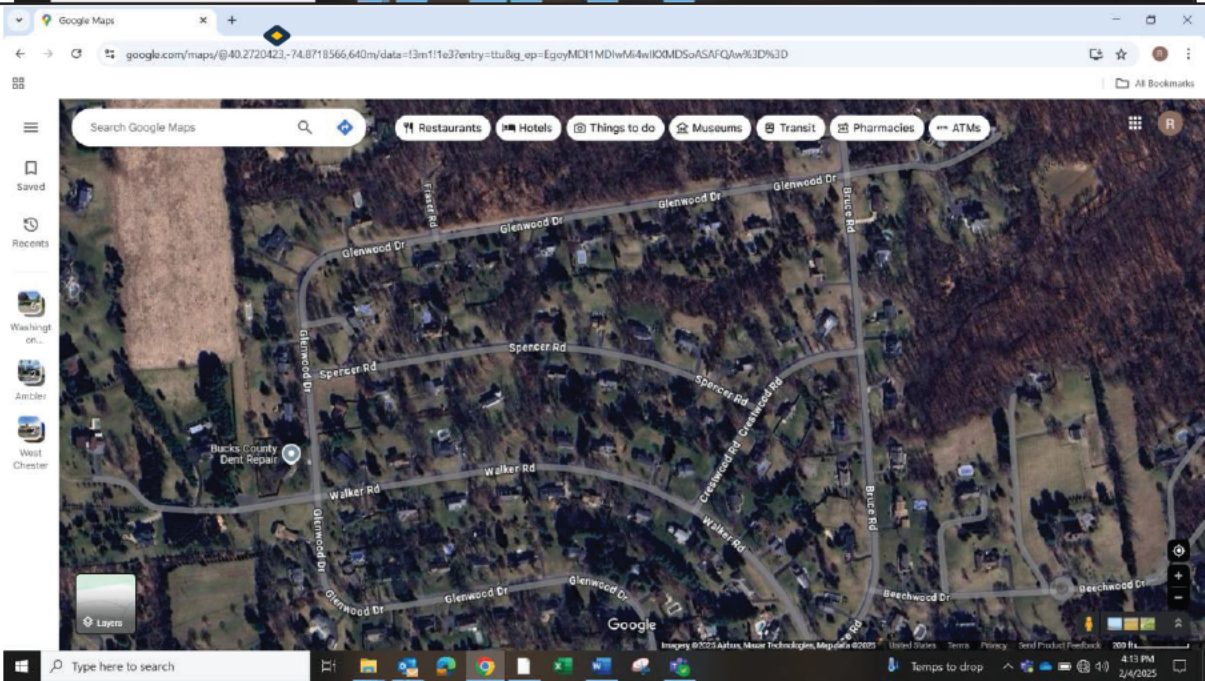
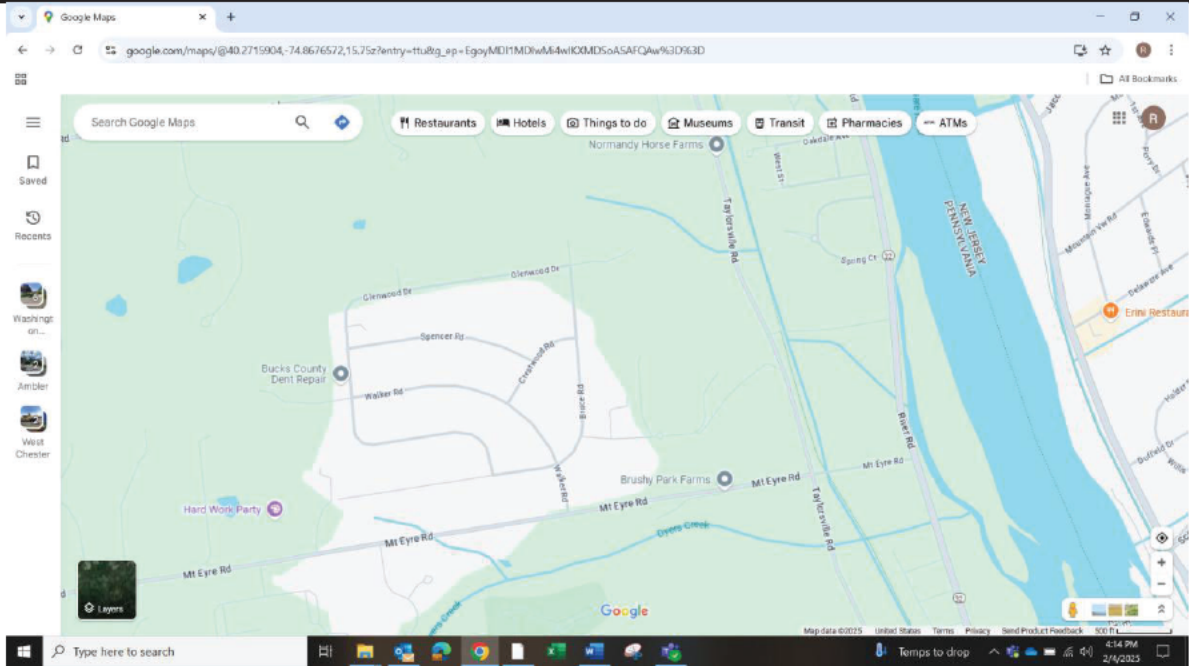

<b>DEP Representative Name</b> Rebecca Flannery	<b>DEP Representative Signature</b> Rebecca Flannery <small>Digitally signed by Rebecca Flannery Date: 2026.03.16 16:08:32 -0400</small>	<b>Title</b> Geoscientist	<b>Date:</b> 3-16-26 <b>Telephone:</b> 484-250-5779
<i>Signatures by the person interviewed does not necessarily imply concurrence with the findings on this report but does acknowledge that the person was shown the report or that a copy was left with the person.</i>			
<b>Interviewee Name</b>	<b>Interviewee Signature</b>	<b>Title</b>	<b>Date:</b> <b>Telephone:</b>

### NARRATIVE REPORT FORM

Facility Name: Glenwood Drive and Walker Road

Primary Facility ID: 881609



Water from [redacted] potable well  
 3-16-26 @ 9:13



Pulled absorbent sock from [redacted] potable well  
 3-16-26 @ 9:56



Pulled absorbent sock from recovery well RW-2 in Glenwood Drive  
 3-16-26 @ 10:05



Recovered absorbent sock from recovery well RW-3 in Drive.  
 3-16-26 @ 10:10

<b>DEP Representative Name</b> Rebecca Flannery	<b>DEP Representative Signature</b> Rebecca Flannery <small>Digitally signed by Rebecca Flannery Date: 2026.03.16 16:08:48 -0400</small>	<b>Title</b> Geoscientist	<b>Date:</b> 3-16-26 <b>Telephone:</b> 484-250-5779
<i>Signatures by the person interviewed does not necessarily imply concurrence with the findings on this report but does acknowledge that the person was shown the report or that a copy was left with the person.</i>			
<b>Interviewee Name</b>	<b>Interviewee Signature</b>	<b>Title</b>	<b>Date:</b>