



**NARRATIVE REPORT FORM**

Facility Name: Glenwood Drive and Walker Road

Primary Facility ID: 881609 \_\_\_\_\_

Inspection Date: 3-2-26		Inspection Time: 9:07am:		Lat/Long:	
Program: ECB		<input type="checkbox"/> Storage Tanks		<input type="checkbox"/> HSCA	
				<input checked="" type="checkbox"/> LRP	
Owner Name: Energy Transfer			Inspection ID:		Site ID:
Facility Location (911) Address: Glenwood Drive and Walker Road Washington Crossing, PA 18977				Municipality: Upper Makefield Twp.	
				County: Bucks	
Responsible Official Name: Brad Fish				Responsible Official Address:	
Title: Senior Environmental Specialist Emergency Response & Remediation				100 Green Street Marcus Hook, PA 19061	
Responsible Official Telephone: 610-859-6297					
Email Address: bradford.fish@energytransfer.com					
Entities Present:					
DEP – Rebecca Flannery					
GES – Devin Graham and Andy Wallett					
Purpose: Oversight of Weekly gauging of potable wells and recovery wells on Glenwood Drive					
Weather: Cloudy, cold, 28°F					
Narrative:					
<u>Observed Gauging data:</u>					
Address	Time	PID (ppm)	DTP (ft.)	DPW (ft.)	LNAPL thickness (ft.)
██████████ (pre bail)	9:16	90.5	-	26.12	-
██████████ (post bail)	9:21	0.0	-	26.61	-
██████████	9:28	0.0	-	25.29	-
██████████	9:52	47.8	-	25.57	-
██████████	10:15	0.0	-	22.89	-
██████████	10:12	0.0	-	22.89	-
RW-2 (Glenwood Drive) w/sock	9:35	351.1	-	19.19	
RW-2 (Glenwood Drive) w/o sock	9:39	0.0	-	19.78	
RW-3(Glenwood Drive) w/ sock	9:47	66.7	-	20.49	-
RW-3 (Glenwood Drive) w/o sock	9:52	0.0	-	25.57	-
DTP – Depth to product (LNAPL) DPW – Depth to water					

DEP Representative Name	DEP Representative Signature	Title	Date: 3-2-26
Rebecca Flannery	Rebecca Flannery <small>Digitally signed by Rebecca Flannery Date: 2025.03.02 14:18:48 -05'00'</small>	Geoscientist	Telephone: 484-250-5779
<i>Signatures by the person interviewed does not necessarily imply concurrence with the findings on this report but does acknowledge that the person was shown the report or that a copy was left with the person.</i>			
Interviewee Name	Interviewee Signature	Title	Date:
			Telephone:



**NARRATIVE REPORT FORM**

Facility Name: Glenwood Drive and Walker Road

Primary Facility ID: 881609 \_\_\_\_\_

**Narrative (continued):**

Observations:

- ██████████:
- The potable well had the depth to water gauged with the absorbent sock in the well.
  - GES estimated the saturation of the absorbent sock to be 100% and was placed into a metal bucket.
  - A new absorbent sock was placed in the well.

- ██████████:
- The well was gauged before and after it was bailed.
  - Approximately 1,050 mL of water was bailed (removed) and was then transferred to the metal bucket.
  - There was no obvious sheen, but small globules of LNAPL could be seen floating on the top.

Recovery well RW-2:

- An absorbent sock had been placed in the well, no skimmer.
- The well was gauged before and after the sock was removed.  
GES estimated the absorbent sock to be 60% saturated.
- The removed sock was placed into the metal bucket, and a new sock was installed.

Recovery Well RW-3:

- An absorbent sock had been placed in the well, no skimmer.
- The well was gauged before and after the sock was removed.  
GES estimated the absorbent sock to be 60% saturated.
- Originally the sock was not replaced, but I was informed by GES that it was going to be replaced.

After the gauging at ██████████, I went to take a look at the newly installed monitoring wells at ██████████.

I stopped by ██████████ at 10:27am to speak with the resident about the continuing sulfur odor in the water from their well, but no one answered the door.

I departed the site at 10:30

DEP Representative Name Rebecca Flannery	DEP Representative Signature Rebecca Flannery <small>Digitally signed by Rebecca Flannery Date: 2026.03.02 14:19:05 -05'00'</small>	Title Geoscientist	Date: 3-2-26
			Telephone: 484-250-5779
<i>Signatures by the person interviewed does not necessarily imply concurrence with the findings on this report but does acknowledge that the person was shown the report or that a copy was left with the person.</i>			
Interviewee Name	Interviewee Signature	Title	Date:
			Telephone:



## NARRATIVE REPORT FORM

Facility Name: Glenwood Drive and Walker Road

Primary Facility ID: 881609

### MAPS / PHOTOGRAPHS / ATTACHMENTS

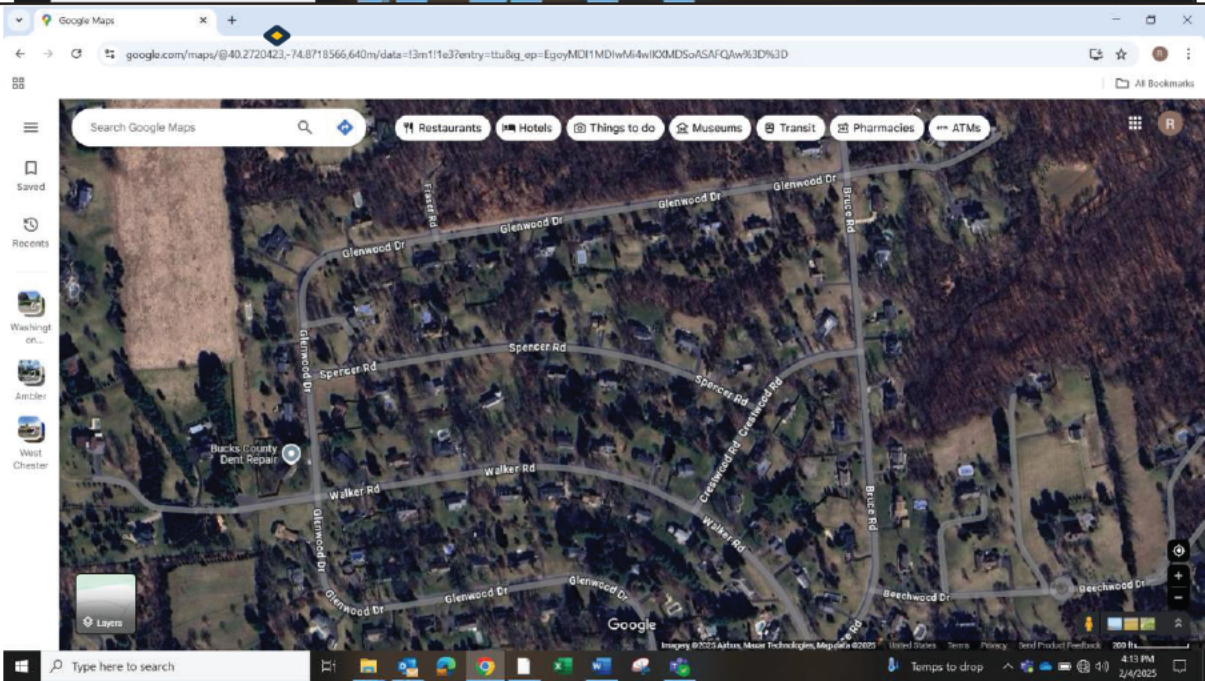
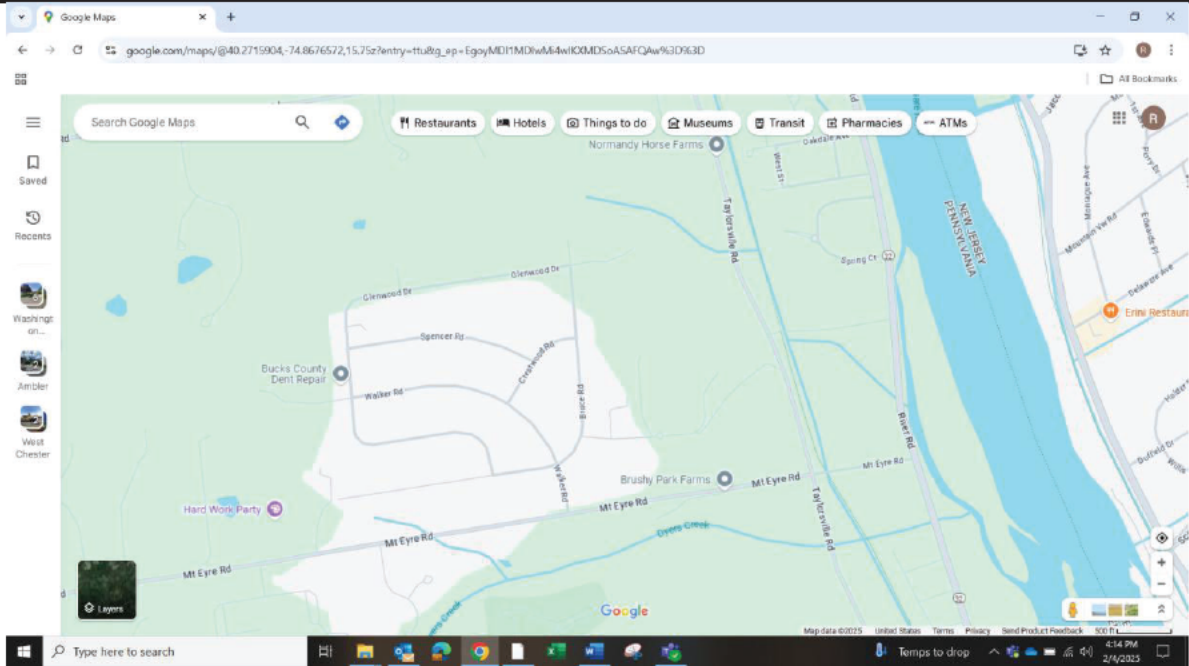

<b>DEP Representative Name</b> Rebecca Flannery	<b>DEP Representative Signature</b> Digitally signed by Rebecca Flannery Date: 2026.03.02 14:19:22 -0500 Rebecca Flannery	<b>Title</b> Geoscientist	<b>Date:</b> 3-2-26 <b>Telephone:</b> 484-250-5779
<i>Signatures by the person interviewed does not necessarily imply concurrence with the findings on this report but does acknowledge that the person was shown the report or that a copy was left with the person.</i>			
<b>Interviewee Name</b>	<b>Interviewee Signature</b>	<b>Title</b>	<b>Date:</b> <b>Telephone:</b>

### NARRATIVE REPORT FORM

Facility Name: Glenwood Drive and Walker Road

Primary Facility ID: 881609



Water from [redacted] potable well  
 3-2-26 @ 9:19



Pulled absorbent sock from recovery well RW-2 in Glenwood Drive  
 3-2-26 @ 9:35



Pulled absorbent sock from recovery well RW-3 in Glenwood Drive  
 3-2-26 @ 9:49



Recovered absorbent sock from the potable well at [redacted]  
 3-2-26 @ 9:54

DEP Representative Name Rebecca Flannery	DEP Representative Signature Rebecca Flannery <small>Digitally signed by Rebecca Flannery Date: 2026.03.02 14:19:37 -0500'</small>	Title Geoscientist	Date: 3-2-26
			Telephone: 484-250-5779
<i>Signatures by the person interviewed does not necessarily imply concurrence with the findings on this report but does acknowledge that the person was shown the report or that a copy was left with the person.</i>			
Interviewee Name	Interviewee Signature	Title	Date: