



**NARRATIVE REPORT FORM**

Facility Name: Glenwood Drive and Walker Road

Primary Facility ID: 881609 \_\_\_\_\_

Inspection Date: 5/18/26		Inspection Time: 9:25 am		Lat/Long:																									
Program: ECB		<input type="checkbox"/> Storage Tanks		<input type="checkbox"/> HSCA																									
				<input checked="" type="checkbox"/> LRP																									
Owner Name: Energy Transfer			Inspection ID:		Site ID:																								
Facility Location (911) Address: Glenwood Drive and Walker Road Washington Crossing, PA 18977				Municipality: Upper Makefield Twp.																									
				County: Bucks																									
Responsible Official Name: Brad Fish				Responsible Official Address:																									
Title: Senior Environmental Specialist Emergency Response & Remediation				100 Green Street Marcus Hook, PA 19061																									
Responsible Official Telephone: 610-859-6297																													
Email Address: bradford.fish@energytransfer.com																													
Entities Present: DEP – Rebecca Flannery GES – Mike Haezebrouck ET – Chris Embry, Elija Contreas Summit Drilling, LLC. Stantec – Monitoring of air and noise Anson – Sound Control																													
Purpose: Observe well installation of MW16-DD on [REDACTED]																													
Weather: Sunny, breezy, humid, 77°F																													
Narrative: I arrived at the site at 9:25am. All the parties listed above were already on site. I spoke with Chris of ET and Matt of GES to see what the planned activities were for the day. <ul style="list-style-type: none"> <li>- The goal of the day was to drill the remaining 25-feet of monitoring well MW-16-DD, which is in the yard of [REDACTED]</li> <li>- The potable wells at the following addresses were going to be monitored while the drilling was performed: [REDACTED] and [REDACTED] and [REDACTED]</li> </ul> <p>I only observed the gauging of the three wells below.</p> <p>Gauging Observations:</p> <table border="1" style="width:100%; border-collapse: collapse;"> <thead> <tr> <th>Location</th> <th>Time</th> <th>PID (ppm)</th> <th>DTP (ft.)</th> <th>DTW (ft.)</th> <th>LNAPL (ft.)</th> </tr> </thead> <tbody> <tr> <td>RW-2 (Glenwood Drive)</td> <td>-</td> <td>60</td> <td>27.28</td> <td>27.47</td> <td>0.19</td> </tr> <tr> <td>RW-3 (Glenwood Drive)</td> <td>-</td> <td>77</td> <td>-</td> <td>27.16</td> <td>0.0</td> </tr> <tr> <td>[REDACTED]</td> <td>10:18</td> <td>88.9</td> <td>-</td> <td>30.53</td> <td>0.0</td> </tr> </tbody> </table> <p>DTP – Depth to product (LNAPL) DPW – Depth to water</p>						Location	Time	PID (ppm)	DTP (ft.)	DTW (ft.)	LNAPL (ft.)	RW-2 (Glenwood Drive)	-	60	27.28	27.47	0.19	RW-3 (Glenwood Drive)	-	77	-	27.16	0.0	[REDACTED]	10:18	88.9	-	30.53	0.0
Location	Time	PID (ppm)	DTP (ft.)	DTW (ft.)	LNAPL (ft.)																								
RW-2 (Glenwood Drive)	-	60	27.28	27.47	0.19																								
RW-3 (Glenwood Drive)	-	77	-	27.16	0.0																								
[REDACTED]	10:18	88.9	-	30.53	0.0																								

DEP Representative Name Rebecca Flannery		DEP Representative Signature Rebecca Flannery <small>Digitally signed by Rebecca Flannery Date: 2026.05.18 15:29:27 -0400</small>		Title Geoscientist		Date: 5-18--26	
						Telephone: 484-250-5779	
<i>Signatures by the person interviewed does not necessarily imply concurrence with the findings on this report but does acknowledge that the person was shown the report or that a copy was left with the person.</i>							
Interviewee Name		Interviewee Signature		Title		Date:	
						Telephone:	



## NARRATIVE REPORT FORM

Facility Name: Glenwood Drive and Walker Road

Primary Facility ID: 881609 \_\_\_\_\_

**Narrative (continued):**

**Well Drilling Observations:**

- Drilling started at 11:22am and ended at 12:20pm.
- The starting depth was 125-ft bgs and the ending depth was 150-ft bgs.
- All the water from the drilling activities were placed into 55-gallon drums, which were later pumped into a vacuum truck.
- There was a PID set up near the drill rig to continuously monitor the air for vapors. The air from the drill rig was also screened periodically with a different PID.
- Between 138 and 140 ft. bgs, a fracture was encountered.
- Drill cuttings were collected every 5-ft to be able to create a well log.

**Other Observations:**

- Well C was being pumped and recovery well RW-2 was going to be pumped later that day.

I departed at 12:32

<b>DEP Representative Name</b> Rebecca Flannery	<b>DEP Representative Signature</b> 	<b>Title</b> Geoscientist	<b>Date:</b> 5-18--26 <b>Telephone:</b> 484-250-5779
<i>Signatures by the person interviewed does not necessarily imply concurrence with the findings on this report but does acknowledge that the person was shown the report or that a copy was left with the person.</i>			
<b>Interviewee Name</b>	<b>Interviewee Signature</b>	<b>Title</b>	<b>Date:</b>
			<b>Telephone:</b>



## NARRATIVE REPORT FORM

Facility Name: Glenwood Drive and Walker Road

Primary Facility ID: 881609

### MAPS / PHOTOGRAPHS / ATTACHMENTS

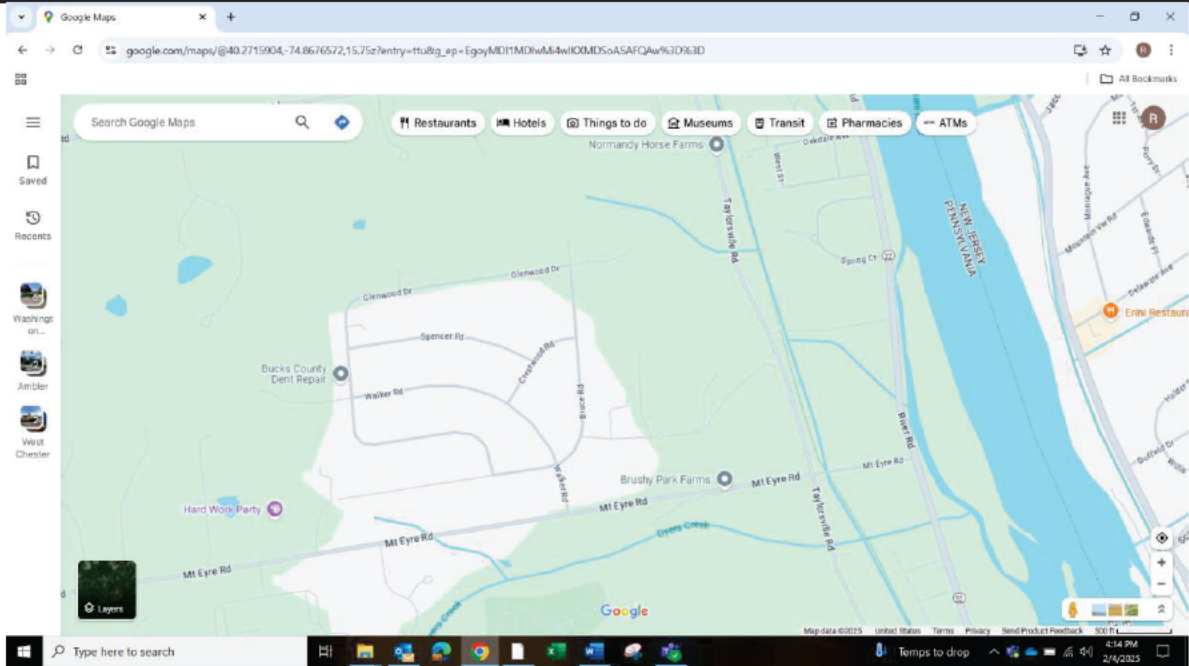

DEP Representative Name Rebecca Flannery	DEP Representative Signature Rebecca Flannery <small>Digitally signed by Rebecca Flannery Date: 2026.05.18 15:38:42 -0400</small>	Title Geoscientist	Date: 5-18--26 Telephone: 484-250-5779
<i>Signatures by the person interviewed does not necessarily imply concurrence with the findings on this report but does acknowledge that the person was shown the report or that a copy was left with the person.</i>			
Interviewee Name	Interviewee Signature	Title	Date: Telephone:

**NARRATIVE REPORT FORM**

Facility Name: Glenwood Drive and Walker Road Primary Facility ID: 881609



Drill rig over monitoring well MW-16DD  
 5-18-26 @ 9:42



Tube from PID in order to monitor VOCs from the well while it was  
 being drilled.  
 5-18-26 @ 10:37

INTENTIONALLY  
 LEFT BLANK

INTENTIONALLY  
 LEFT BLANK

DEP Representative Name Rebecca Flannery	DEP Representative Signature Rebecca Flannery <small>Digitally signed by Rebecca Flannery Date: 2026.05.18 15:39:00 -0400</small>	Title Geoscientist	Date: 5-18--26 Telephone: 484-250-5779
<i>Signatures by the person interviewed does not necessarily imply concurrence with the findings on this report but does acknowledge that the person was shown the report or that a copy was left with the person.</i>			
Interviewee Name	Interviewee Signature	Title	Date: