



NARRATIVE REPORT FORM

Facility Name: Glenwood Drive and Walker Road

Primary Facility ID: 881609 _____

Inspection Date: 5/26/26		Inspection Time: am		Lat/Long:																																											
Program: ECB		<input type="checkbox"/> Storage Tanks		<input type="checkbox"/> HSCA																																											
				<input checked="" type="checkbox"/> LRP																																											
Owner Name: Energy Transfer			Inspection ID:		Site ID:																																										
Facility Location (911) Address: Glenwood Drive and Walker Road Washington Crossing, PA 18977				Municipality: Upper Makefield Twp.																																											
				County: Bucks																																											
Responsible Official Name: Brad Fish				Responsible Official Address:																																											
Title: Senior Environmental Specialist Emergency Response & Remediation				100 Green Street Marcus Hook, PA 19061																																											
Responsible Official Telephone: 610-859-6297																																															
Email Address: bradford.fish@energytransfer.com																																															
Entities Present:																																															
DEP – Rebecca Flannery																																															
GES – Mike Haezebrouck, May Morris, John Gensel, and Matt Lyon																																															
ET – Chris Embry, Elija Contreas, Nancy Sadlon																																															
Summit Drilling, LLC.																																															
Stantec – Monitoring of air and noise																																															
Anson – Sound Control																																															
Purpose: Observe the continuation of well installations																																															
Weather: Sunny, warm, 73°F																																															
Narrative:																																															
I arrived at 9:20 am to observe the installation of the next well at [REDACTED]. Chris from ET and GES were on site already. I spoke with Chris to ask what the goals of the day were. He stated that the goal was to lay the mats down, soft dig, set up the sound barriers then hopefully drill.																																															
The mats arrived at 10:14am and Environmental Sound arrived at 10:55am. After discussion with the driller, Chris and Matt, the day ended up being a mobilization day only.																																															
Gauging Observations:																																															
<table border="1" style="width: 100%; border-collapse: collapse;"> <thead> <tr> <th>Location</th> <th>Time</th> <th>PID (ppm)</th> <th>DTP (ft.)</th> <th>DTW (ft.)</th> <th>LNAPL (ft.)</th> </tr> </thead> <tbody> <tr> <td>RW-2 (Glenwood Drive)</td> <td>9:35</td> <td>217.1</td> <td>-</td> <td>25.26</td> <td>0.0</td> </tr> <tr> <td>18-DD (Glenwood Drive)</td> <td>9:37</td> <td>4.0</td> <td>-</td> <td>25.29</td> <td>0.0</td> </tr> <tr> <td>Well B (Glenwood Drive)</td> <td>9:42</td> <td>2.2</td> <td>-</td> <td>32.26</td> <td>0.0</td> </tr> <tr> <td>Well-C (Glenwood Drive)</td> <td>9:44</td> <td>149.8</td> <td>24.44</td> <td>24.45</td> <td>0.01</td> </tr> <tr> <td>RW-3 (Glenwood Drive)</td> <td>-9:47</td> <td></td> <td>25.60</td> <td>25.63</td> <td>0.03</td> </tr> <tr> <td>16-DD (Glenwood Drie)</td> <td>10:03</td> <td>1.9</td> <td>-</td> <td>25.98</td> <td>0.0</td> </tr> </tbody> </table>						Location	Time	PID (ppm)	DTP (ft.)	DTW (ft.)	LNAPL (ft.)	RW-2 (Glenwood Drive)	9:35	217.1	-	25.26	0.0	18-DD (Glenwood Drive)	9:37	4.0	-	25.29	0.0	Well B (Glenwood Drive)	9:42	2.2	-	32.26	0.0	Well-C (Glenwood Drive)	9:44	149.8	24.44	24.45	0.01	RW-3 (Glenwood Drive)	-9:47		25.60	25.63	0.03	16-DD (Glenwood Drie)	10:03	1.9	-	25.98	0.0
Location	Time	PID (ppm)	DTP (ft.)	DTW (ft.)	LNAPL (ft.)																																										
RW-2 (Glenwood Drive)	9:35	217.1	-	25.26	0.0																																										
18-DD (Glenwood Drive)	9:37	4.0	-	25.29	0.0																																										
Well B (Glenwood Drive)	9:42	2.2	-	32.26	0.0																																										
Well-C (Glenwood Drive)	9:44	149.8	24.44	24.45	0.01																																										
RW-3 (Glenwood Drive)	-9:47		25.60	25.63	0.03																																										
16-DD (Glenwood Drie)	10:03	1.9	-	25.98	0.0																																										
DTP – Depth to product (LNAPL) DPW – Depth to water																																															

DEP Representative Name		DEP Representative Signature		Title		Date: 6-9-26	
Rebecca Flannery		Rebecca Flannery <small>Digitally signed by Rebecca Flannery Date: 2026.06.09 11:50:36 -0400</small>		Geoscientist		Telephone: 484-250-5779	
<i>Signatures by the person interviewed does not necessarily imply concurrence with the findings on this report but does acknowledge that the person was shown the report or that a copy was left with the person.</i>							
Interviewee Name		Interviewee Signature		Title		Date:	
						Telephone:	



NARRATIVE REPORT FORM

Facility Name: Glenwood Drive and Walker Road

Primary Facility ID: 881609 _____

Narrative (continued):

Well Gauging Observations:

Well A

- The well had an absorbent sock in it, which was estimated to be 100% saturated by GES. The measured amount of LNAPL in the well was 0.14'.

[Redacted]

- The well was bailed. The water was placed in a graduated cylinder to measure volume of LNAPL, then poured into a metal bucket.
- Depth of the LNAPL was measured at 0.08'
- Approximately 150 mL of LNAPL was recovered.
- A LNAPL sample was collected at 10:30.

Well 16-DD

- No LNAPL was measured.

RW-3

- Contained a sock.
- A LNAPL sample was collected at 10:30.
- A new sock was installed.

I spoke with GES while the gauging was being performed who informed me that the resident at [Redacted] is not longer being gauged.

GES was pumping water and LNAPL out of Well A.

I departed at 11:45

DEP Representative Name Rebecca Flannery	DEP Representative Signature Rebecca Flannery <small>Digitally signed by Rebecca Flannery Date: 2025.06.09 11:50:45 -0400</small>	Title Geoscientist	Date: 6-9-26 Telephone: 484-250-5779
<i>Signatures by the person interviewed does not necessarily imply concurrence with the findings on this report but does acknowledge that the person was shown the report or that a copy was left with the person.</i>			
Interviewee Name	Interviewee Signature	Title	Date:
			Telephone:



NARRATIVE REPORT FORM

Facility Name: Glenwood Drive and Walker Road

Primary Facility ID: 881609

MAPS / PHOTOGRAPHS / ATTACHMENTS

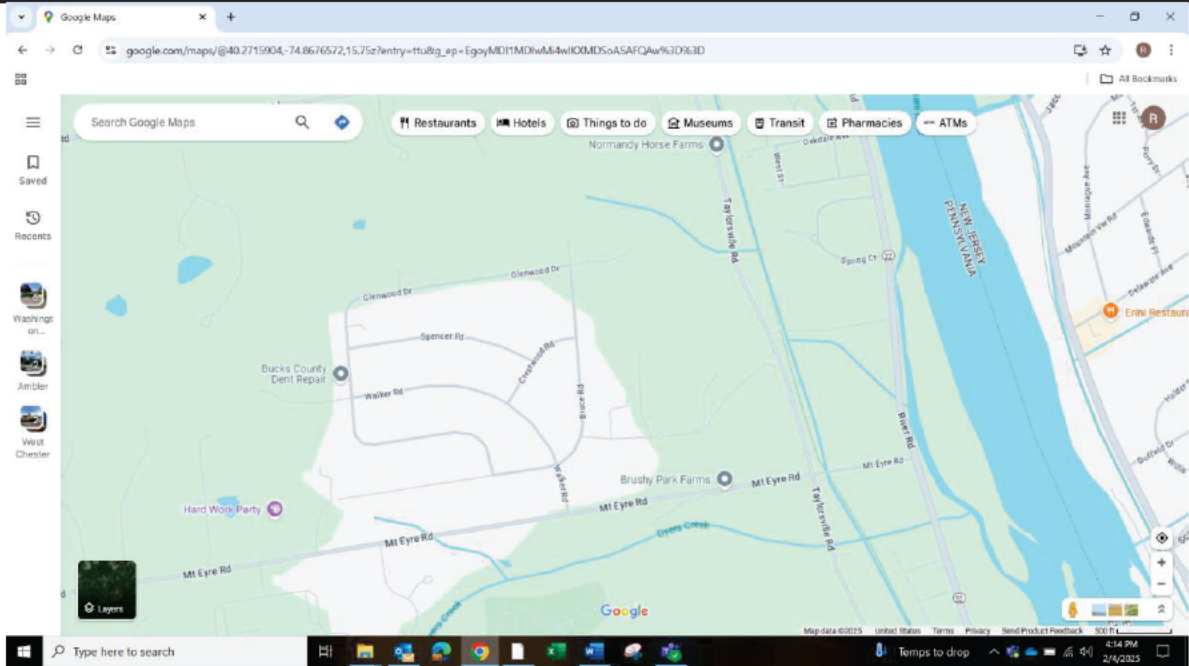

DEP Representative Name Rebecca Flannery	DEP Representative Signature Rebecca Flannery <small>Digitally signed by Rebecca Flannery Date: 2026.06.09 11:51:03 -0400</small>	Title Geoscientist	Date: 6-9-26 Telephone: 484-250-5779
<i>Signatures by the person interviewed does not necessarily imply concurrence with the findings on this report but does acknowledge that the person was shown the report or that a copy was left with the person.</i>			
Interviewee Name	Interviewee Signature	Title	Date: Telephone:

NARRATIVE REPORT FORM

Facility Name: Glenwood Drive and Walker Road

Primary Facility ID: 881609



Absorbent sock from RW-3
 5-26-26 @ 9:47



Recovered LNAPL from [REDACTED]
 5-26-26 @ 10:15



Location of wells Well D and MW-19D on Walker Road.
 5-26-26 @ 11:37



Well E and MW-20 on Walker Road
 5-29-26 @ 11:39

DEP Representative Name Rebecca Flannery	DEP Representative Signature Rebecca Flannery <small>Digitally signed by Rebecca Flannery Date: 2026.06.09 11:51:16 -04'00'</small>	Title Geoscientist	Date: 6-9-26 Telephone: 484-250-5779
<i>Signatures by the person interviewed does not necessarily imply concurrence with the findings on this report but does acknowledge that the person was shown the report or that a copy was left with the person.</i>			
Interviewee Name	Interviewee Signature	Title	Date: