

INVOICE

CBS CORPORATION - PITTSBURGH

20 Stanwix Street, Room 1029, Pittsburgh, PA 15222
(412) 642-4946

REMIT TO: CBS CORP. DISCONTINUED OPERATIONS, J.P. MORGAN CHASE LOCKBOX PROCESSING,
P.O. BOX 33003, 4 CHASE METROTECH CENTER, 7TH FLOOR, BROOKLYN, NY 11245

CBS CORPORATION PNC CENTER 20 STANWIX STREET PITTSBURGH, PA 15222	SR	TAX CODE 00	YOUR ORDER NO.	IN REMITTING OR CORRESPONDING SHOW OUR	
				GENERAL ORDER NO.	INVOICE NO. AND DATE 2550202727 5/31/16

C
H ATTN: DANA J. LENGYEL S
A VANPORT TOWNSHIP MUNICIPAL AUTH. H 1169
R 285 RIVER AVENUE I
G VANPORT, PA 15009 P
E

PERIOD OF SERVICE 3/20-4/20/16	TERMS: NET 30 DAYS	PRODUCT CODE ST-05-026	CONTROL DR 475.0000.1066503.000 CR 475.0000.2639963.000	PAGE NO. 1
-----------------------------------	---------------------------	---------------------------	---	------------------

ELECTRIC BILL FOR THE VANPORT STRIPPING TOWER. SEE ATTACHED.

PLEASE PAY AMOUNT SHOWN	\$3,836.05
--------------------------------	-------------------

11

026
4/29/16

Usage & Demand Information

Next Scheduled Meter Reading Date: May 18, 2016

kWh Usage:

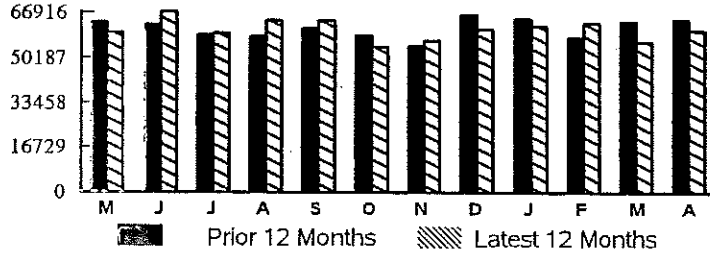

- Average Monthly Usage for the past 12 months is 60442 kWh.
- Total Annual Usage for the past 12 months is 725306 kWh.
- The average temperature for the billing period was 1 degrees colder than last year.

The Price to Compare (PTC) for your rate class is 6.29 per kWh. It will change quarterly beginning June 1. Your actual PTC may differ based on your specific demand and usage patterns. For more information and supplier offers, visit PAMPowerSwitch.com.

Billing Demand:

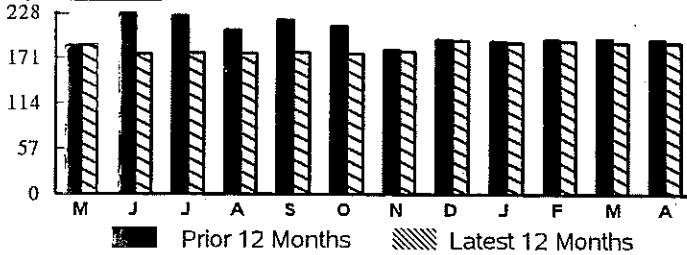

Summary

Prior Billing Information <i>2550802727</i>	
Total Amount of Last Bill	\$5,829.42
Payment(s) Received as of 04/13/16	-5,829.42
Prior Account Balance	\$0.00
DLC Basic Service Charges	\$5,918.61
TOTAL ACCOUNT BALANCE PAYABLE TO DLC	\$5,918.61

ACTUAL METER READING BILL

For more information see www.duquesnelight.com.
Give to Dollar Energy Fund to help people without heat or light. Make a monthly pledge at www.duquesnelight.com or send a check to Duquesne Light Hardship Fund Donations, 411 Seventh Avenue MD 15-1, Pittsburgh, PA 15219. Your gift is tax deductible.

Or. 475. 2639963
Invoice to Vauxart
Township Municipal Authority
\$ 3,836.05
Christine M. Renny
5-27-16

Estimated PA State Taxes	Late Charge After May 11, 2016	Payment Due	Amount Due
\$714.70	1.25%	May 11, 2016	\$5,918.61

Please return this portion with your payment. Please enclose check facing forward.
Make payment payable to Duquesne Light Company in US Currency.

Account Number
4316830000

PLEASE PAY THIS AMOUNT BY **MAY 11, 2016**
\$5,918.61

\$

USD Amount Enclosed

To make account changes, enroll in Autopay or pledge to the Dollar Energy Fund, please update information on the back of this coupon and check the box to the right.

VIACOM
DOUGLAS SPICUZZA
20 STANWIX ST FL 10
PITTSBURGH, PA 15222-1353

DUQUESNE LIGHT COMPANY
PAYMENT PROCESSING CENTER
PO BOX 10
PITTSBURGH, PA 15230-0010



(12)

Meter Information

Meter No.	Voltage	Meter Constant	Service Period		Kilowatt Hour Information			
			From	To	Prior	Present	Difference	kWh
G02617623	460V	160.0000	03/20/16	04/20/16	6458.6374	6835.0915	376.4541	60232.6560
							Total Used	60232.6560

Meter No.	Voltage	Meter Constant	Service Period		Reactive Information			
			From	To	Prior	Present	Difference	kVARh
G02617623	460V	160.0000	03/20/16	04/20/16	374.4201	706.8413	332.4212	53187.3920
							Total Used	53187.3920

Meter No.	Voltage	Meter Constant	Service Period		Demand Information					
			From	To	Demand Readings		kW		PFM	Adj. kW
G02617623	460V	160.0000	03/20/16	04/20/16	On-Peak	Off-Peak	On-Peak	Off-Peak	1.3298	189.5763
					0.8910		142.5600			
							Total Demand Billing	189.5763		

Duquesne Light Company Basic Service Charges

<u>Current Charges</u>	<u>Billing Period 1.00 Months</u>		
Customer Charge			54.00
Demand Transmission	189.5763	kW@ \$1.31	248.34
Demand Distribution	184.5763	kW@ \$5.58	1,029.94
Energy Supply	60232.6560	kWh@ 5.471100¢	3,295.39
Energy Transmission	60232.6560	kWh@ 0.400600¢	241.29
Energy Distribution	60232.6560	kWh@ 0.945300¢	569.38
PA EEA Surcharge	60232.6560	kWh@ 0.2400¢	144.56
Smart Meter Charge Three-Phase	1	MTR@ \$0.8658065	0.87
Smart Meter Charge Three-Phase	1	MTR@ \$2.0258065	2.03
Pennsylvania Tax Adjustment			-2.21
Sales Tax			335.02
Total Current Charges			\$5,918.61
DLC Basic Service Charges (see Page 1 Summary)			\$5,918.61

Duquesne Light Company Information

Duquesne Light's WATT CHOICES offers energy efficiency programs to help customers save money by conserving energy and reducing demand. To participate or to learn more about these programs, visit www.wattchoices.com or call 1-888-WATTLEY.

Need to reach us? Call (412) 393-7100 or on the web @www.duquesnelight.com

Duquesne Light submits monthly credit reporting data to Dun & Bradstreet, Experian and Equifax for our commercial and industrial customers.

Please visit our website www.duquesnelight.com to sign up for electriccheck, and to learn about other convenient payment options.

Shopping Information Box

When shopping for electricity with an Electric Generation Supplier, please provide the following:

Supplier Agreement ID: 4316830175

Rate Schedule: GM-Medium Industrial > 25

If you are already shopping, it is important to understand the terms of your contract and expiration date.

Supplier Basic Service Charges

Supplier Agreement ID: 4316830175

13

Service Period	50% of Cust Charge	Billing Demand (-) 5KW	VTMA Demand PFM = 1 37.2%	VTMA Share Of Demand Charge PFM = 1)	Energy Charge 550KW	Energy Charge 750KW	Energy Charge > 1300KW	Credits	VTMA Energy Charge	Tax Adjust	VTMA Total
12/19/11 - 1/19/12	21.54	137.41	51.12	\$944.12	0.00	0.00	4146.02	0.00	2736.37	56.94	\$3,758.97
1/19/12 - 2/17/12	21.54	137.42	51.12	\$944.19	0.00	0.00	3843.01	0.00	2536.39	53.84	\$3,555.96
2/17/12 - 3/19/12	21.54	142.18	52.89	\$976.90	0.00	0.00	4400.58	0.00	2904.38	60.04	\$3,962.86
3/19/12 - 4/17/12	21.54	139.00	51.71	\$955.05	0.00	0.00	3927.83	8.45	2586.79	54.79	\$3,618.17
4/17/12 - 5/17/12	21.54	132.58	49.32	\$910.94	0.00	0.00	3964.18	8.22	2610.93	54.48	\$3,597.89
5/17/12 - 6/18/12	21.54	139.03	51.72	\$955.25	0.00	0.00	4324.55	8.97	2848.28	58.84	\$3,883.92
6/18/12 - 7/18/12	21.37	134.20	49.92	\$922.07	0.00	0.00	4017.44	8.75	2645.74	55.19	\$3,644.37
7/18/12 - 8/17/12	21.37	134.19	49.92	\$922.00	0.00	0.00	3745.99	8.46	2466.77	52.42	\$3,462.56
8/19/12 - 9/18/12	21.37	139.21	51.79	\$956.49	0.00	0.00	4043.24	8.83	2662.71	55.99	\$3,696.56
9/18/12 - 10/17/12	21.37	135.81	50.52	\$933.13	0.00	0.00	3718.88	8.51	2448.84	52.32	\$3,455.66
10/17/12 - 1/16/12	21.37	134.20	49.92	\$922.07	0.00	0.00	3761.85	8.53	2477.19	52.59	\$3,473.21
1/16/12 - 12/18/12	21.37	142.41	53.98	\$978.48	0.00	0.00	3721.59	9.04	2450.28	53.04	\$3,503.17
12/18/12 - 1/18/13	21.37	144.03	53.58	\$989.61	0.00	0.00	3684.46	4.99	2428.45	52.88	\$3,492.30
1/18/13 - 2/18/13	21.37	140.56	52.29	\$965.77	0.00	0.00	3869.01	2.00	2552.23	54.42	\$3,593.79
2/18/13 - 3/19/13	21.37	142.16	52.88	\$976.76	0.00	0.00	3500.54	1.94	2309.08	50.83	\$3,358.04
3/19/13 - 4/18/13	21.37	140.56	52.29	\$965.77	0.00	0.00	3950.87	2.02	2606.24	55.26	\$3,648.64
4/18/13 - 5/17/13	21.37	135.83	50.53	\$933.27	0.00	0.00	3346.99	1.85	2207.79	48.59	\$3,211.02
5/17/13 - 6/18/13	21.43	162.98	60.63	\$1,119.81	0.00	0.00	3919.64	2.14	2585.55	57.32	\$3,784.11
6/18/13 - 7/18/13	21.48	167.77	62.41	\$1,152.72	0.00	0.00	3844.96	2.16	2536.25	57.07	\$3,767.52
7/18/13 - 8/19/13	21.48	139.02	51.72	\$955.18	0.00	0.00	3834.02	1.91	2529.19	53.90	\$3,559.76
8/19/13 - 9/17/13	21.48	134.21	49.93	\$922.14	0.00	0.00	3320.39	1.52	2190.45	48.15	\$3,182.22
9/17/13 - 10/17/13	21.48	134.21	49.93	\$922.14	0.00	0.00	3382.98	1.33	2231.89	48.79	\$3,224.30
10/17/13 - 1/18/13	21.48	137.42	51.12	\$944.19	0.00	0.00	3613.53	1.35	2384.04	51.49	\$3,401.20
1/18/13 - 12/18/13	21.48	137.80	51.26	\$946.80	0.00	0.00	3430.29	1.36	2263.09	49.66	\$3,281.03
12/18/13 - 1/20/14	21.48	140.61	52.31	\$966.11	0.00	0.00	3844.90	1.50	2536.64	54.19	\$3,578.42
01/20/14 - 2/18/14	21.48	139.02	51.72	\$955.18	0.00	0.00	3372.19	1.46	2224.68	49.19	\$3,250.54
02/18/14 - 3/19/14	21.48	138.97	51.70	\$954.84	0.00	0.00	3282.99	1.44	2165.82	48.28	\$3,190.42
03/19/14 - 4/17/14	21.48	140.56	52.29	\$965.77	0.00	0.00	3247.26	1.47	2142.22	48.08	\$3,177.55
04/17/14 - 5/19/14	24.74	135.83	50.53	\$933.27	0.00	0.00	3523.80	1.53	2324.70	50.40	\$3,333.11
05/19/14 - 6/18/14	26.99	170.97	63.60	\$1,174.71	0.00	0.00	4712.77	2.23	3108.96	66.27	\$4,376.92
06/18/14 - 7/18/14	27.00	170.98	63.60	\$1,174.78	0.00	0.00	5194.54	2.39	3426.82	71.19	\$4,699.78
07/18/14 - 8/19/14	27.00	158.17	58.84	\$1,086.76	0.00	0.00	5151.97	2.26	3398.81	69.39	\$4,581.96
08/19/14 - 9/18/14	27.00	166.17	61.82	\$1,141.73	0.00	0.00	5509.98	2.53	3634.92	73.89	\$4,877.54
09/18/14 - 10/20/14	27.00	161.38	60.03	\$1,108.82	0.00	0.00	5353.50	2.53	3531.64	71.79	\$4,739.24
10/20/14 - 1/18/14	27.00	138.97	51.70	\$954.84	0.00	0.00	5029.42	2.28	3317.91	66.10	\$4,365.85
1/18/14 - 12/20/14	27.00	141.24	52.54	\$970.44	0.00	0.00	5941.24	2.35	3919.67	75.65	\$4,992.75
12/20/14 - 1/20/15	27.00	140.76	52.36	\$967.14	0.00	0.00	5733.50	1.07	3783.40	73.49	\$4,851.03
1/20/15 - 2/18/15	27.00	146.24	54.40	\$1,004.79	0.00	0.00	5130.68	0.44	3385.96	67.92	\$4,485.67
2/18/15 - 3/20/15	27.00	142.36	52.96	\$978.13	0.00	0.00	5946.04	0.46	3924.08	75.84	\$5,005.05
3/20/15 - 4/20/15	27.00	140.60	52.30	\$966.04	0.00	0.00	5992.89	0.00	3955.31	76.13	\$5,024.48
4/20/15 - 5/19/15	27.00	136.60	50.82	\$938.56	0.00	0.00	5549.60	0.43	3662.45	71.18	\$4,699.19
5/19/15 - 6/20/15	27.00	134.36	49.98	\$923.17	0.00	0.00	5666.66	0.44	3739.71	72.13	\$4,762.01
6/20/15 - 7/20/15	27.00	133.88	49.80	\$919.87	0.00	0.00	4529.16	0.42	2988.97	60.47	\$3,996.31
7/20/15 - 8/19/15	27.00	134.36	49.98	\$923.17	0.00	0.00	4876.66	0.43	3218.31	64.07	\$4,232.55
8/19/15 - 9/20/15	27.00	134.28	49.95	\$922.62	0.00	0.00	4718.64	0.44	3114.01	62.45	\$4,126.08
9/20/15 - 10/19/15	27.00	133.72	49.74	\$918.77	0.00	0.00	3942.53	0.42	2601.79	54.46	\$3,602.02
10/19/15 - 11/18/15	27.00	134.36	49.98	\$923.17	0.00	0.00	4093.83	0.43	2701.64	56.08	\$3,707.89
11/18/15 - 12/20/15	27.00	139.64	51.95	\$959.44	0.00	0.00	4778.87	0.46	3153.75	63.63	\$4,203.83
12/20/15 - 1/20/16	27.00	138.68	51.59	\$952.85	0.00	0.00	5106.29	1.60	3369.10	66.86	\$4,415.80
1/20/16 - 2/20/16	27.00	140.44	52.24	\$964.94	0.00	0.00	5187.10	2.26	3421.99	67.87	\$4,481.80
2/20/16 - 3/20/16	27.00	137.88	51.29	\$947.35	0.00	0.00	4169.04	2.15	2750.15	57.20	\$3,781.70
3/20/16 - 4/20/16	27.00	137.56	51.17	\$945.15	0.00	0.00	4253.52	2.21	2805.86	58.03	\$3,836.05

5/27/2016