

**DRAINAGE AREAS**

	Acres	
	Disturbed	Undisturbed
Disturbed Area		
Sediment Pond P-1	39.5	5.0
Sump 1	0.6	0.0
Sump 2	0.2	0.0
Sump 3	0.6	0.0
Sump 4	0.6	0.0
Sump 5	0.4	0.0
Sump 6	2.6	0.0
Diversion Ditch DD-1	0.0	4.7
Diversion Ditch DD-2	0.0	0.7

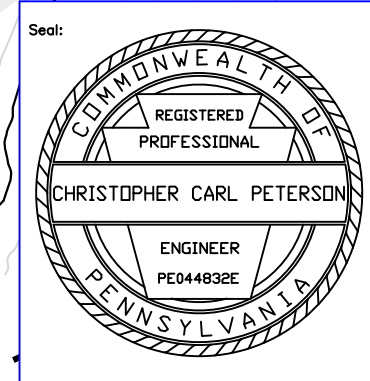

**Neiswonger Construction, Inc.**  
 17592 Route 322, Strattanville, PA 16258  
 Phone: (814) 764-3455

**Maggie Lynn Underground Mine**  
 Permit No. 63192001  
 Exhibit 12: Water Handling Plan

Deemston Borough      Washington County

Date: December, 2021  
 Revisions:

Prepared By: **GEI**  
**GEOTECH ENGINEERING, INC.**  
 30 Beaver Drive, Suite 100-D  
 Dallas, PA 15001  
 Phone: (814) 371-4660  
 Fax: (814) 371-4666

