

1. A pad or sheepsfoot roller should be used on the embankment and compaction should be utilized until non-movement.
2. The angle between the pond bottom and skimmer arm pipe will be 45 degrees or less at the maximum pool elevation.
3. The outside embankment slope of the pond will be 3:1.
4. Skimmer is a 6" Faircloth Skimmer as shown on page 13-15.

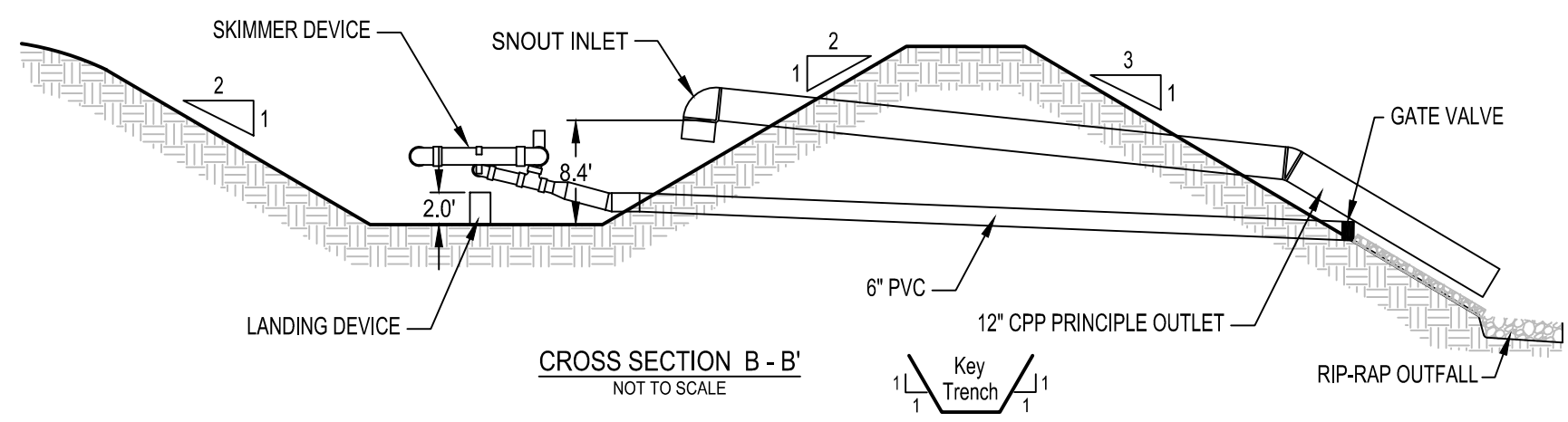
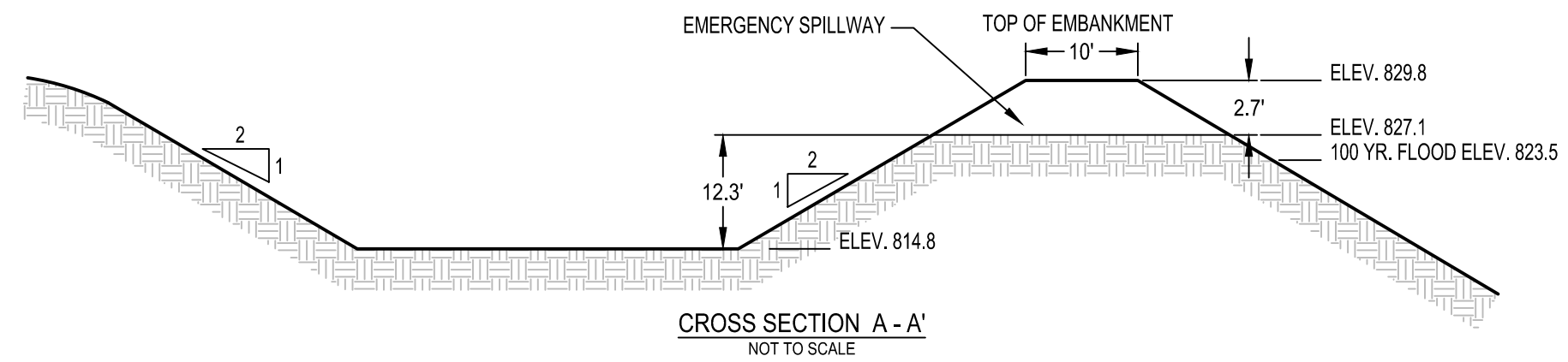
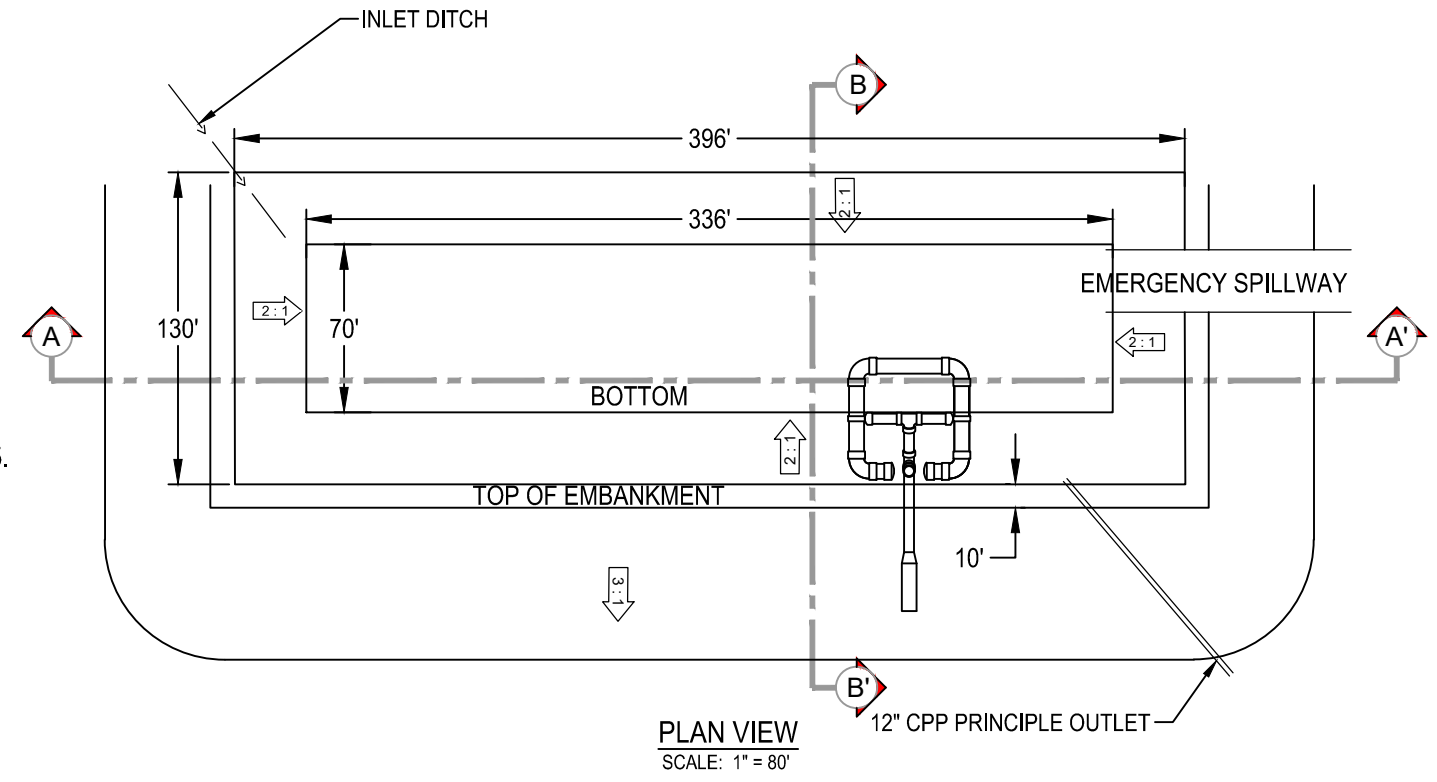

GET
GEOTECH ENGINEERING, INC.
 ENGINEERS SURVEYORS GEOLOGISTS
 4031 ALLPORT CUTOFF
 MORRISDALE, PA 16858
 PHONE: (814) 342-7090
 FAX: (814) 342-7099
 EMAIL: INFO@GEOTECH-ENGINEERING.COM
 WEB SITE: WWW.GEOTECH-ENGINEERING.COM

Project Name:
**MAGGIE LYNN
 UNDERGROUND MINE
 PERMIT NO. 63192001**

Location:
 Deemston Borough,
 Washington County, PA

Owner:
**NEISWONGER
 CONSTRUCTION, INC.**

Date: DECEMBER, 2021

Revised: JUNE, 2023

Project No: MAGGIE LYNN

Scale: AS SHOWN

Drawn By: RF

Checked By: SMB

© GeoTech Engineering, Inc
 Engineers, Surveyors & Geologists

Sheet Title:
**POND P-I
 SPECIFICATIONS**

Sheet Number:
1 OF 1