

SHEET 2 OF 4

SHEET 3 OF 4

SHEET 4 OF 4

LIMIT OF DISTURBANCE/NPDES PERMIT AREA - 69.6 ACRES

LIMIT OF DISTURBANCE/NPDES PERMIT AREA - 69.6 ACRES

ZONED: AAA RESIDENCE LEET TOWNSHIP LEETSDALE BOROUGH ZONED: R-3

ZONED: AAA RESIDENCE LEET TOWNSHIP LEETSDALE BOROUGH ZONED: R-3

SHEET 1 OF 4

GENERAL NOTES:  
 1. FIELD SURVEY OF PROPERTY BOUNDARY, UTILITIES, EASEMENTS, RIGHT OF WAYS, PHYSICAL STRUCTURES, ETC. BY DENNIS DULL, LAND SURVEYING, 120 KLINE AVE., N. VERSAILLES, PA 15137.  
 2. AERIAL TOPOGRAPHIC MAPPING DATED 4-20-22, BY THE THRASHER GROUP, INC., 600 WHITE OAK BLVD., P.O. BOX 940, BRIDGEPORT, WV, 26330.  
 3. SITE IS LOCATED OUTSIDE OF THE 500-YEAR FLOODPLAIN AS SHOWN ON THE FIRM, PANEL NO 42003C0154H, DATED 9-26-2014.

PE SEAL:

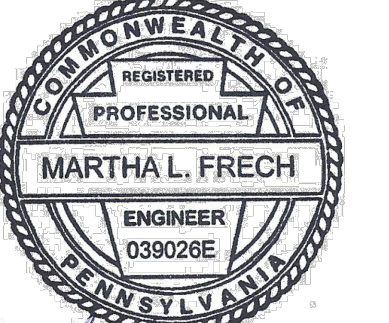

REVISIONS:

PROJECT NAME AND LOCATION:  
**QUAKER VALLEY HIGH SCHOOL FACILITY**  
 LEET TOWNSHIP, EDGEWORTH AND LEETSDALE BOROUGHS  
 ALLEGHENY COUNTY, PA

DRAWING TITLE:  
**STAGE 7  
 EROSION AND SEDIMENT CONTROL PLAN  
 KEY MAP**

CLIENT:  
 QUAKER VALLEY SCHOOL DISTRICT  
 100 LEETSDALE INDUSTRIAL DRIVE, SUITE B  
 LEETSDALE, PA 15056

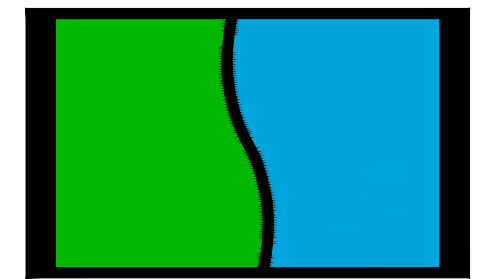

STREAMLINE ENGINEERING INC.

110 ALLAN STREET  
 LOWER BURRELL, PA 15068  
 TELE: (724) 594-0326  
 FAX: (724) 594-0328

ISSUE DATE: 6-10-2026

PROJECT NUMBER: 21-109

DRAWING NUMBER: ESC107

SCALE: AS SHOWN

DRAWN BY: MLF CHECKED BY: KLF

**LEGEND**

PROPERTY LINE	---
EXISTING RIGHT-OF-WAY	---
SETBACK LINE	---
ZONING DISTRICT LINE	---
EXISTING INDEX CONTOURS	---
EXISTING TREELINE	---
EXISTING BRUSH	---
EXISTING FENCE	---
EXISTING OVERHEAD ELECTRIC	---
EXISTING OVERHEAD TELE/CABLE	---
EXISTING UNDERGROUND ELEC/TELE	---
EXISTING UTILITY POLE	---
EXISTING GAS LINE	---
EXISTING WATER VALVE	---
EXISTING HYDRANT	---
EXISTING SANITARY LINE	---
EXISTING STORM PIPE	---
EXISTING INLET	---
EXISTING STREAM	---
LIMIT OF DISTURBANCE/NPDES	---
WETLAND AREA	---
NETLAND AREA	---
STREAM SAMPLE POINT	---
PROPOSED INDEX CONTOURS	---
PROPOSED SANITARY LINE	---
PROPOSED GAS LINE	---
PROPOSED WATERLINE	---
PROPOSED OVERHEAD ELEC/TELE/CABLE	---
PROPOSED UTILITY POLE	---
PROPOSED STORM PIPE SYSTEM	---
PROPOSED CATCH BASIN	---
PROPOSED ROOF DRAIN	---
WOODS	---
PROTECTIVE FENCE	---
COMPOST FILTER SOCK	---
COMPOST SOCK SEDIMENT TRAP	---
ROCK FILTER	---
INLET FILTER BLANKET	---
EROSION CONTROL BLANKET	---

**SOILS**

UNIT	SYMBOL	MAP UNIT NAME	DESCRIPTION
EVD	---	ERNEST-VANDERGRIFT SILT LOAM	15-25% SLOPES
GID	---	GILPIN SILT LOAM	15-25% SLOPES
GpD	---	GILPIN-UPSHUR COMPLEX	15-25% SLOPES
GQF	---	GILPIN-UPSHUR COMPLEX, VERY STEEP	
GSF	---	GILPIN-WEIKERT-CULLEDA SILT LOAM	25-80%
RycC	---	RAYNE SILT LOAM	3-8% SLOPES (PRIME FARMLAND)
RycC	---	RAYNE SILT LOAM	8-15% SLOPES
URB	---	URBAN LAND-RAINSBORO COMPLEX	GENTLY SLOPING

**ZONING**

AAA	RESIDENCE (LEET TOWNSHIP)
AA	RESIDENCE (LEET TOWNSHIP)
R1	SINGLE FAMILY RESIDENTIAL DISTRICT (LEETSDALE BOROUGH)
R3	MULTIPLE FAMILY RESIDENTIAL (LEETSDALE BOROUGH)
SU	SPECIAL USE DISTRICT (EDGEWORTH BOROUGH)

**PLAN**  
 SCALE: 1" = 150'

150' 0 150' 300'

NOTES:  
 1. AUTHORIZATION FOR ACTIVITY IN STREAMS AND WETLANDS IS IN ACCORDANCE WITH THE JOINT PERMIT NO. E0205225-004.

EXISTING HIGH SCHOOL  
 13,984 ACRES

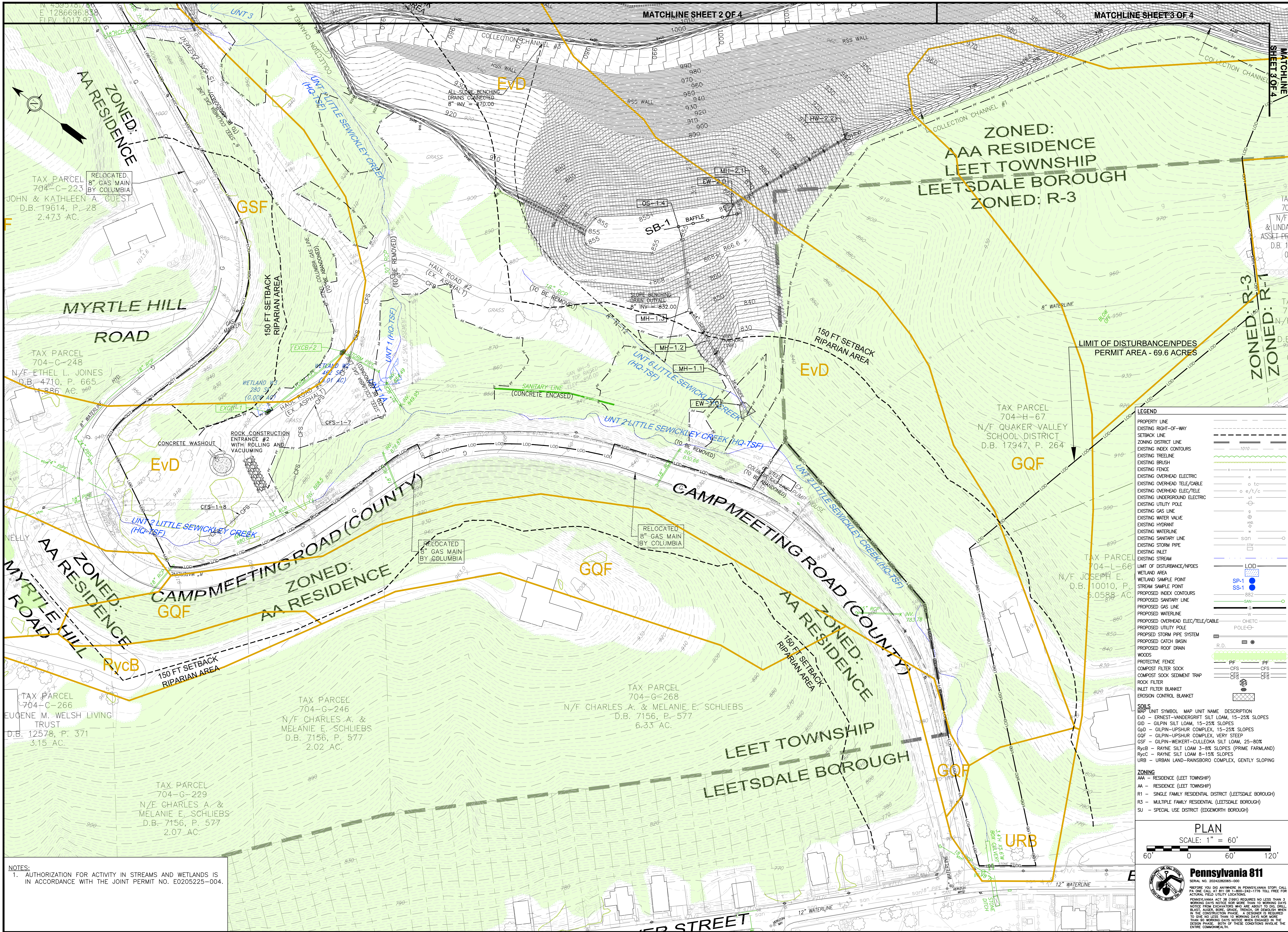

GENERAL NOTES:  
 1. FIELD SURVEY OF PROPERTY BOUNDARY, UTILITIES, EASEMENTS, RIGHT OF WAYS, PHYSICAL STRUCTURES, ETC. BY DENNIS DULL, LAND SURVEYING, 120 KLINE AVE., N. VERSAILLES, PA 15137.  
 2. AERIAL TOPOGRAPHIC MAPPING DATED 4-20-22, BY THE THRASHER GROUP, INC., 600 WHITE OAK BLVD., P.O. BOX 940, BRIDGEPORT, WV, 26330.  
 3. SITE IS LOCATED OUTSIDE OF THE 500-YEAR FLOODPLAIN AS SHOWN ON THE FIRM, PANEL NO 42003C0154H, DATED 9-26-2014.

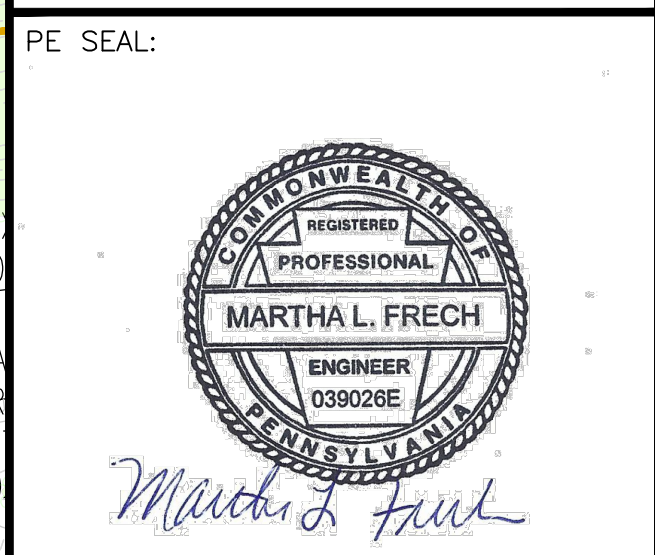

PROJECT NAME AND LOCATION:  
**QUAKER VALLEY HIGH SCHOOL FACILITY**  
 LEET TOWNSHIP, EDGEWORTH AND LEETSDALE BOROUGHS ALLEGHENY COUNTY, PA

DRAWING TITLE:  
**STAGE 7 EROSION AND SEDIMENT CONTROL PLAN SHEET 1 OF 4**

CLIENT:  
 QUAKER VALLEY SCHOOL DISTRICT  
 100 LEETSDALE INDUSTRIAL DRIVE, SUITE B  
 LEETSDALE, PA 15056

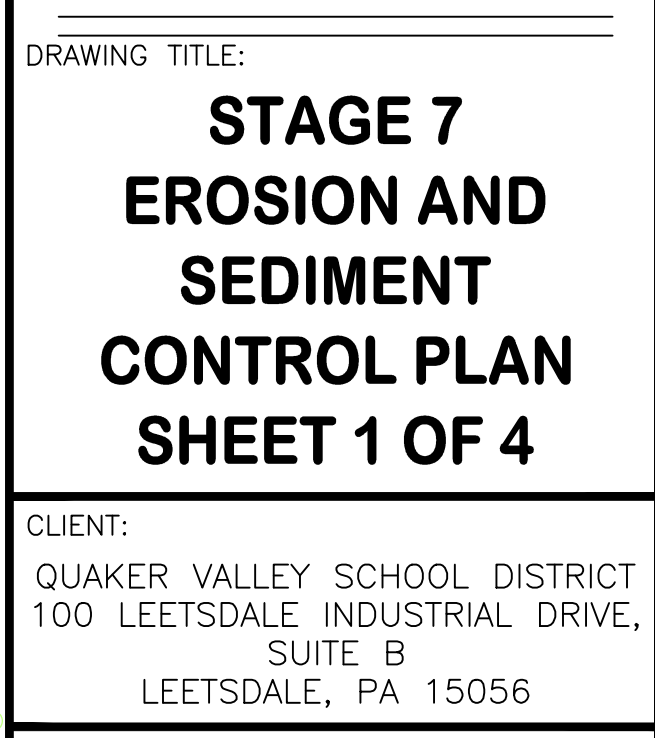

110 ALLAN STREET  
 LOWER BURRELL, PA 15068  
 TELE: (724) 594-0326  
 FAX: (724) 594-0328

ISSUE DATE: 6-10-2026  
 PROJECT NUMBER: 21-109  
 DRAWING NUMBER: ESC107A  
 SCALE: AS SHOWN  
 DRAWN BY: MLF CHECKED BY: KLF

LEGEND

PROPERTY LINE	---
EXISTING RIGHT-OF-WAY	---
SETBACK LINE	---
ZONING DISTRICT LINE	---
EXISTING INDEX CONTOURS	---
EXISTING TREELINE	---
EXISTING BRUSH	---
EXISTING FENCE	---
EXISTING OVERHEAD ELECTRIC	---
EXISTING OVERHEAD TELE/CABLE	---
EXISTING UNDERGROUND ELECTRIC	---
EXISTING UTILITY POLE	---
EXISTING GAS LINE	---
EXISTING WATER VALVE	---
EXISTING HYDRANT	---
EXISTING WATERLINE	---
EXISTING SANITARY LINE	---
EXISTING STORM PIPE	---
EXISTING INLET	---
EXISTING STREAM	---
LIMIT OF DISTURBANCE/NPDES PERMIT AREA	---
WETLAND AREA	---
WETLAND SAMPLE POINT	---
STREAM SAMPLE POINT	---
PROPOSED INDEX CONTOURS	---
PROPOSED SANITARY LINE	---
PROPOSED GAS LINE	---
PROPOSED WATERLINE	---
PROPOSED OVERHEAD ELEC/TELE/CABLE	---
PROPOSED UTILITY POLE	---
PROPOSED STORM PIPE SYSTEM	---
PROPOSED CATCH BASIN	---
PROPOSED ROOF DRAIN	---
WOODS	---
PROTECTIVE FENCE	---
COMPOST FILTER SOCK	---
COMPOST SOCK SEDIMENT TRAP	---
ROCK FILTER	---
INLET FILTER BLANKET	---
EROSION CONTROL BLANKET	---

SOILS

MAP UNIT SYMBOL	MAP UNIT NAME	DESCRIPTION
Evd	ERNEST-VANDERGRIFT SILT LOAM, 15-25% SLOPES	
GQD	GILPIN SILT LOAM, 15-25% SLOPES	
GQD	GILPIN-UPSHUR COMPLEX, 15-25% SLOPES	
GQF	GILPIN-UPSHUR COMPLEX, VERY STEEP	
GSF	GILPIN-WEIKERT-CULLEOKA SILT LOAM, 25-80% SLOPES	
RycB	RAYNE SILT LOAM 3-8% SLOPES (PRIME FARMLAND)	
RycC	RAYNE SILT LOAM 8-15% SLOPES	
URB	URBAN LAND-RAUNSBORO COMPLEX, GENTLY SLOPING	

ZONING

AAA	RESIDENCE (LEET TOWNSHIP)
AA	RESIDENCE (LEET TOWNSHIP)
R1	SINGLE FAMILY RESIDENTIAL DISTRICT (LEETSDALE BOROUGHS)
R3	MULTIPLE FAMILY RESIDENTIAL (LEETSDALE BOROUGHS)
SU	SPECIAL USE DISTRICT (EDGEWORTH BOROUGHS)

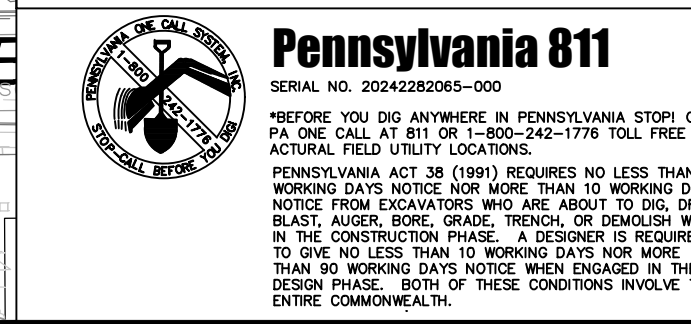
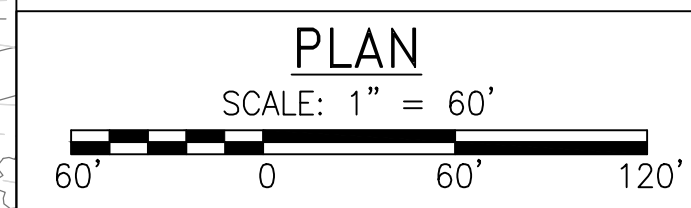

NOTES:  
 1. AUTHORIZATION FOR ACTIVITY IN STREAMS AND WETLANDS IS IN ACCORDANCE WITH THE JOINT PERMIT NO. E0205225-004.

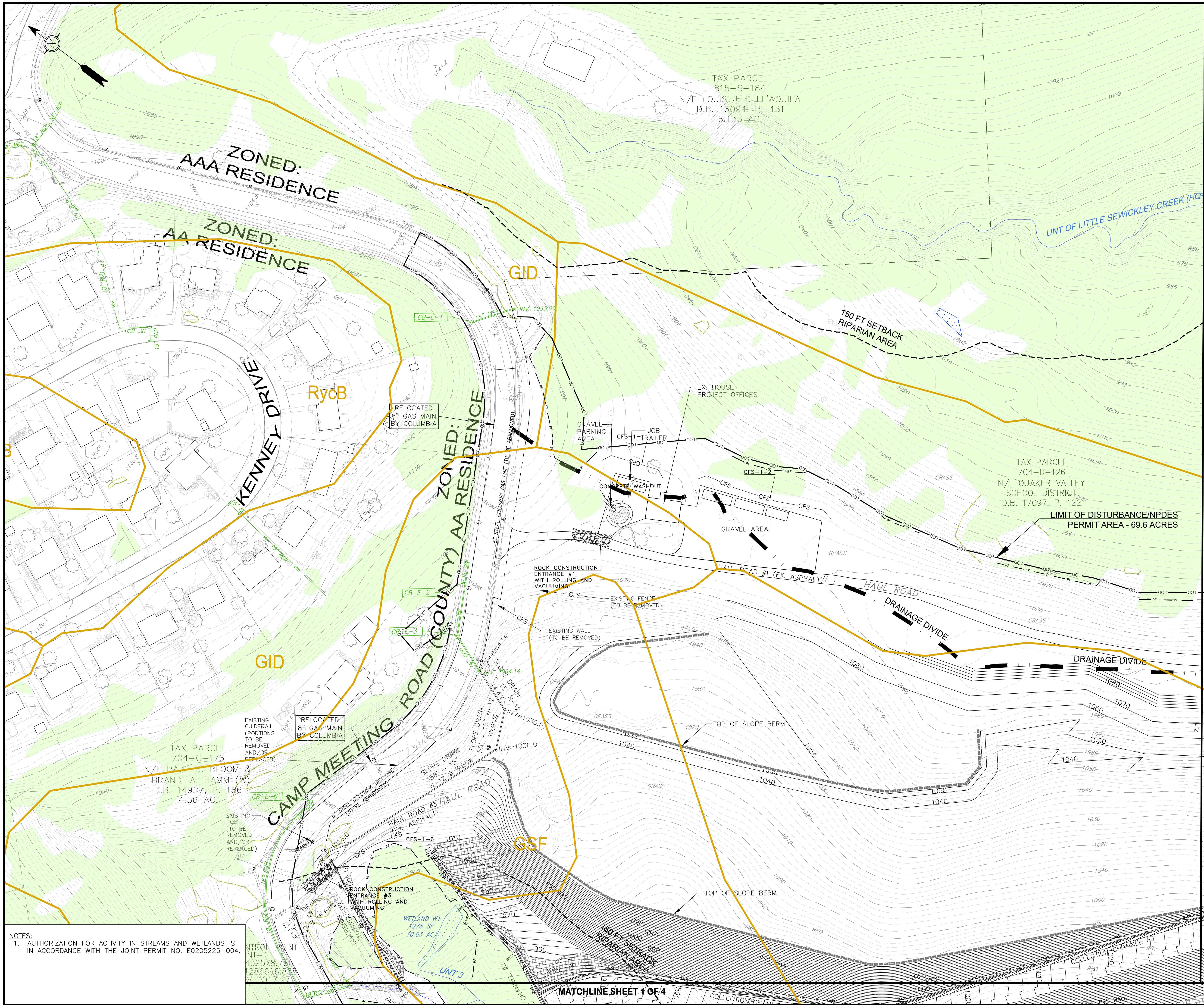

GQF

GQF

**NOTES:**  
 1. AUTHORIZATION FOR ACTIVITY IN STREAMS AND WETLANDS IS IN ACCORDANCE WITH THE JOINT PERMIT NO. E0205225-004.

**GENERAL NOTES:**  
 1. FIELD SURVEY OF PROPERTY BOUNDARY, UTILITIES, EASEMENTS, RIGHT OF WAYS, PHYSICAL STRUCTURES, ETC. BY DENNIS DULL, LAND SURVEYING, 120 KLINE AVE., N. VERSAILLES, PA 15137.  
 2. AERIAL TOPOGRAPHIC MAPPING DATED 4-20-22, BY THE THRASHER GROUP, INC., 600 WHITE OAK BLVD., P.O. BOX 940, BRIDGEPORT, WV, 26330.  
 3. SITE IS LOCATED OUTSIDE OF THE 500-YEAR FLOODPLAIN AS SHOWN ON THE FIRM, PANEL NO 42003C0154H, DATED 9-26-2014.

PE SEAL:

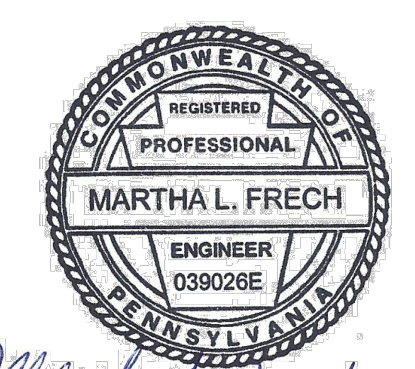

REVISIONS:

**PROJECT NAME AND LOCATION:**  
**QUAKER VALLEY HIGH SCHOOL FACILITY**  
 LEET TOWNSHIP, EDGEWORTH AND LEETSDALE BOROUGHS ALLEGHENY COUNTY, PA

**DRAWING TITLE:**  
**STAGE 7 EROSION AND SEDIMENT CONTROL PLAN SHEET 2 OF 4**

**CLIENT:**  
 QUAKER VALLEY SCHOOL DISTRICT  
 100 LEETSDALE INDUSTRIAL DRIVE, SUITE B  
 LEETSDALE, PA 15056

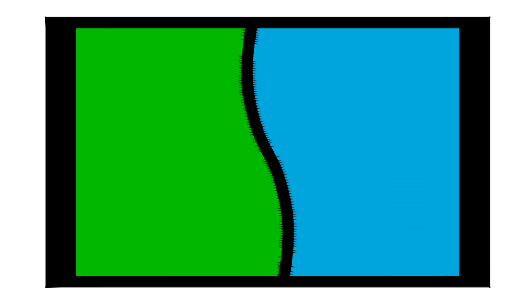

110 ALLAN STREET  
 LOWER BURRELL, PA 15068  
 TELE: (724) 594-0326  
 FAX: (724) 594-0328

ISSUE DATE: 6-10-2026

PROJECT NUMBER: 21-109

DRAWING NUMBER: ESC107B

SCALE: AS SHOWN

DRAWN BY: MLF CHECKED BY: KLF

**LEGEND**

PROPERTY LINE	---
EXISTING RIGHT-OF-WAY	---
SETBACK LINE	---
ZONING DISTRICT LINE	---
EXISTING INDEX CONTOURS	1010
EXISTING TREELINE	---
EXISTING BRUSH	---
EXISTING FENCE	---
EXISTING OVERHEAD ELECTRIC	---
EXISTING OVERHEAD TELE/CABLE	---
EXISTING UNDERGROUND ELECTRIC	---
EXISTING UTILITY POLE	---
EXISTING GAS LINE	---
EXISTING WATER VALVE	---
EXISTING HYDRANT	---
EXISTING WATERLINE	---
EXISTING SANITARY LINE	---
EXISTING STORM PIPE	---
EXISTING INLET	---
EXISTING STREAM	---
WETLAND AREA	---
WETLAND SAMPLE POINT	SP-1
STREAM SAMPLE POINT	SS-1
PROPOSED INDEX CONTOURS	---
PROPOSED SANITARY LINE	---
PROPOSED GAS LINE	---
PROPOSED WATERLINE	---
PROPOSED OVERHEAD ELEC./TELE/CABLE	---
PROPOSED UTILITY POLE	---
PROPOSED STORM PIPE SYSTEM	---
PROPOSED CATCH BASIN	---
PROPOSED ROOF DRAIN	---
WOODS	---
PROTECTIVE FENCE	---
COMPOST FILTER SOCK	---
COMPOST SOCK SEDIMENT TRAP	---
ROCK FILTER	---
INLET FILTER BLANKET	---
EROSION CONTROL BLANKET	---

**SOILS**  
 MAP UNIT SYMBOL MAP UNIT NAME DESCRIPTION  
 EVD - ERNEST-VANDERGRIFT SILT LOAM, 15-25% SLOPES  
 GID - GILPIN SILT LOAM, 15-25% SLOPES  
 GQF - GILPIN-UPSHUR COMPLEX, 15-25% SLOPES  
 GQF - GILPIN-UPSHUR COMPLEX, VERY STEEP  
 GSF - GILPIN-WEIKERT-CULLEOKA SILT LOAM, 25-80%  
 RycB - RAYNE SILT LOAM 3-8% SLOPES (PRIME FARMLAND)  
 RycC - RAYNE SILT LOAM 8-15% SLOPES  
 URB - URBAN LAND-RANSBORO COMPLEX, GENTLY SLOPING

**ZONING**  
 AAA - RESIDENCE (LEET TOWNSHIP)  
 AA - RESIDENCE (LEET TOWNSHIP)  
 R1 - SINGLE FAMILY RESIDENTIAL DISTRICT (LEETSDALE BOROUGHS)  
 R3 - MULTIPLE FAMILY RESIDENTIAL (LEETSDALE BOROUGHS)  
 SU - SPECIAL USE DISTRICT (EDGEWORTH BOROUGHS)

**PLAN**  
 SCALE: 1" = 60'

76" 0 60" 120"

**Matchline SHEET 3 OF 4**

MATCHLINE SHEET 1 OF 4

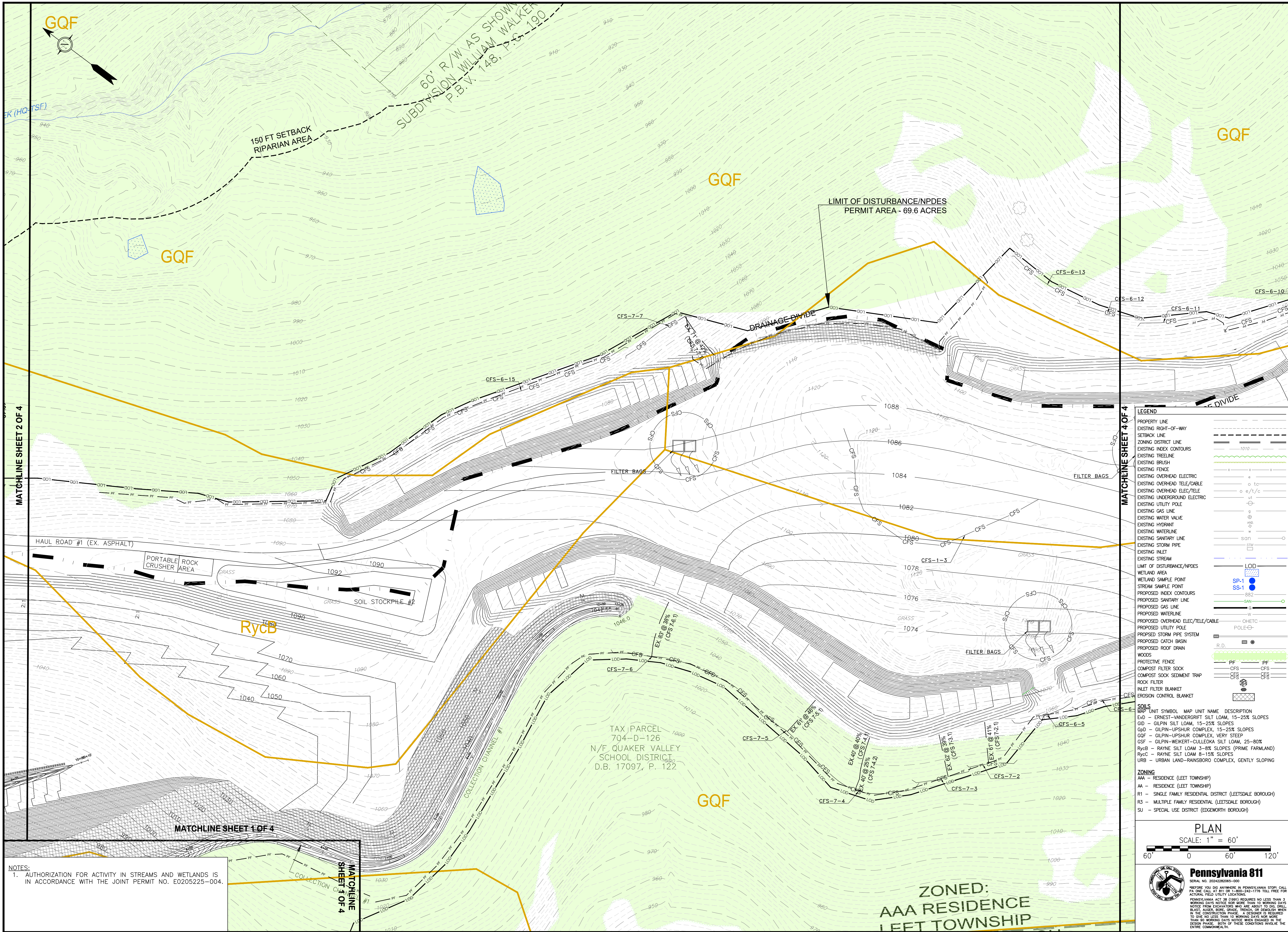

GENERAL NOTES:  
 1. FIELD SURVEY OF PROPERTY BOUNDARY, UTILITIES, EASEMENTS, RIGHT OF WAYS, PHYSICAL STRUCTURES, ETC. BY DENNIS DULL, LAND SURVEYING, 120 KLINE AVE., N. VERSAILLES, PA 15137.  
 2. AERIAL TOPOGRAPHIC MAPPING DATED 4-20-22, BY THE THRASHER GROUP, INC., 600 WHITE OAK BLVD., P.O. BOX 940, BRIDGEPORT, WV. 26330.  
 3. SITE IS LOCATED OUTSIDE OF THE 500-YEAR FLOODPLAIN AS SHOWN ON THE FIRM, PANEL NO 42003C0154H, DATED 9-26-2014.

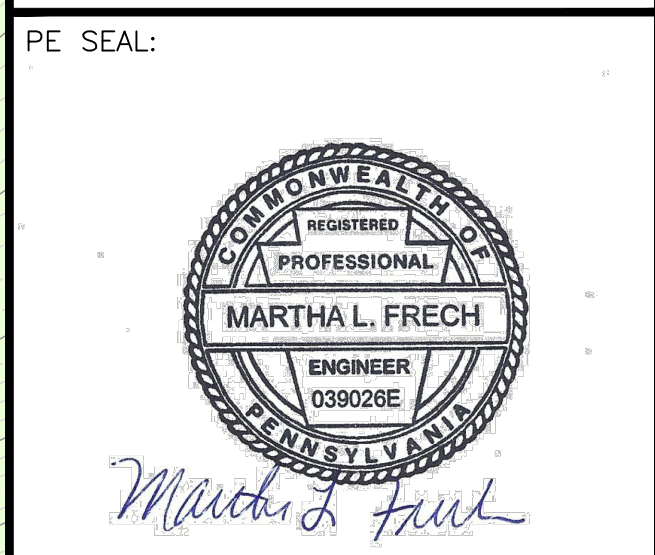

REVISIONS:

PROJECT NAME AND LOCATION:  
**QUAKER VALLEY HIGH SCHOOL FACILITY**  
 LEET TOWNSHIP, EDGEWORTH AND LEETSDALE BOROUGHS ALLEGHENY COUNTY, PA

DRAWING TITLE:  
**STAGE 7 EROSION AND SEDIMENT CONTROL PLAN SHEET 3 OF 4**

CLIENT:  
 QUAKER VALLEY SCHOOL DISTRICT  
 100 LEETSDALE INDUSTRIAL DRIVE, SUITE B  
 LEETSDALE, PA 15056



110 ALLAN STREET  
 LOWER BURRELL, PA 15068  
 TELE: (724) 594-0326  
 FAX: (724) 594-0328

ISSUE DATE: 6-10-2026  
 PROJECT NUMBER: 21-109  
 DRAWING NUMBER: ESC107C  
 SCALE: AS SHOWN  
 DRAWN BY: MLF CHECKED BY: KLF

LEGEND

PROPERTY LINE	---
EXISTING RIGHT-OF-WAY	---
SETBACK LINE	---
ZONING DISTRICT LINE	---
EXISTING INDEX CONTOURS	---
EXISTING TREELINE	---
EXISTING BRUSH	---
EXISTING FENCE	---
EXISTING OVERHEAD ELECTRIC	---
EXISTING OVERHEAD TELE/CABLE	---
EXISTING OVERHEAD ELEC/TELE	---
EXISTING UNDERGROUND ELECTRIC	---
EXISTING UTILITY POLE	---
EXISTING GAS LINE	---
EXISTING WATER VALVE	---
EXISTING HYDRANT	---
EXISTING WATERLINE	---
EXISTING SANITARY LINE	---
EXISTING STORM PIPE	---
EXISTING INLET	---
EXISTING STREAM	---
LIMIT OF DISTURBANCE/NPDES PERMIT AREA	---
WETLAND AREA	---
WETLAND SAMPLE POINT	---
STREAM SAMPLE POINT	---
PROPOSED INDEX CONTOURS	---
PROPOSED SANITARY LINE	---
PROPOSED GAS LINE	---
PROPOSED WATERLINE	---
PROPOSED OVERHEAD ELEC/TELE/CABLE	---
PROPOSED UTILITY POLE	---
PROPOSED STORM PIPE SYSTEM	---
PROPOSED CATCH BASIN	---
PROPOSED ROOF DRAIN	---
WOODS	---
PROTECTIVE FENCE	---
COMPOST FILTER SOCK	---
COMPOST SOCK SEDIMENT TRAP	---
ROCK FILTER	---
INLET FILTER BLANKET	---
EROSION CONTROL BLANKET	---

SOILS

MAP UNIT SYMBOL	MAP UNIT NAME	DESCRIPTION
Evd	ERNEST-VANDERGRIFT SILT LOAM, 15-25% SLOPES	
G1D	GILPIN SILT LOAM, 15-25% SLOPES	
G4D	GILPIN-UPSHUR COMPLEX, 15-25% SLOPES	
G0F	GILPIN-UPSHUR COMPLEX, VERY STEEP	
GSF	GILPIN-WEIKERT-CULLEOKA SILT LOAM, 25-80%	
RycB	RAYNE SILT LOAM 3-8% SLOPES (PRIME FARMLAND)	
RycC	RAYNE SILT LOAM 8-15% SLOPES	
URB	URBAN LAND-RANSBORO COMPLEX, GENTLY SLOPING	

ZONING

AAA	RESIDENCE (LEET TOWNSHIP)
AA	RESIDENCE (LEET TOWNSHIP)
R1	SINGLE FAMILY RESIDENTIAL (LEETSDALE BOROUGHS)
R3	MULTIPLE FAMILY RESIDENTIAL (LEETSDALE BOROUGHS)
SU	SPECIAL USE DISTRICT (EDGEWORTH BOROUGHS)

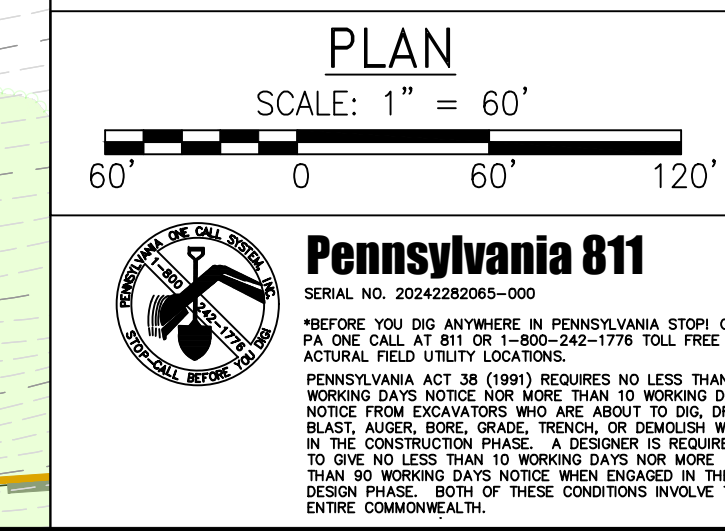

NOTES:  
 1. AUTHORIZATION FOR ACTIVITY IN STREAMS AND WETLANDS IS IN ACCORDANCE WITH THE JOINT PERMIT NO. E0205225-004.

ZONED:  
 AAA RESIDENCE  
 LEET TOWNSHIP

MATCHLINE SHEET 2 OF 4

MATCHLINE SHEET 4 OF 4

MATCHLINE SHEET 1 OF 4

MATCHLINE SHEET 1 OF 4

MATCHLINE SHEET 1 OF 4

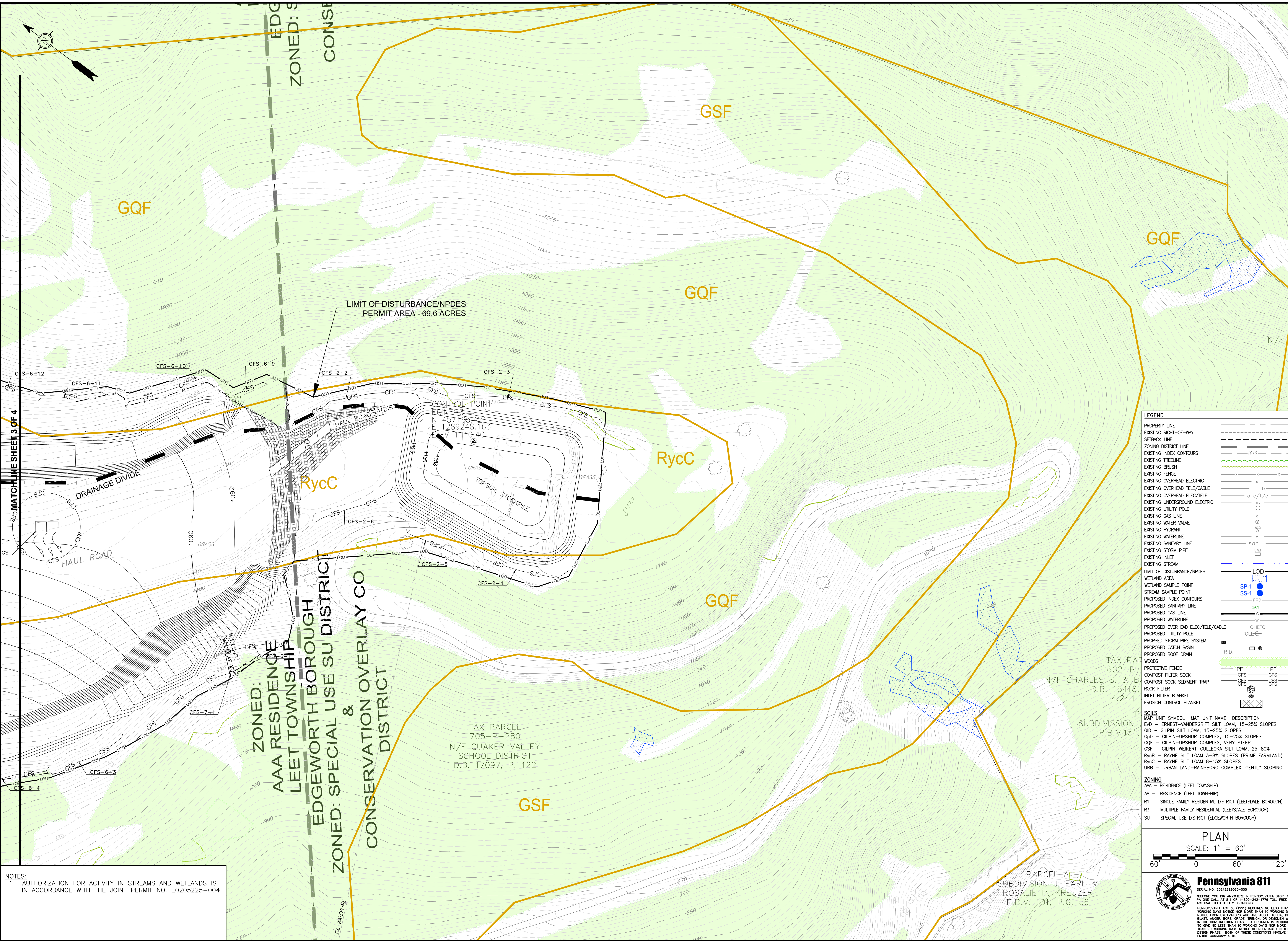

GENERAL NOTES:  
 1. FIELD SURVEY OF PROPERTY BOUNDARY, UTILITIES, EASEMENTS, RIGHT OF WAYS, PHYSICAL STRUCTURES, ETC. BY DENNIS DULL, LAND SURVEYING, 120 KLINE AVE., N. VERSAILLES, PA 15137.  
 2. AERIAL TOPOGRAPHIC MAPPING DATED 4-20-22, BY THE THRASHER GROUP, INC., 600 WHITE OAK BLVD., P.O. BOX 940, BRIDGEPORT, WV, 26330.  
 3. SITE IS LOCATED OUTSIDE OF THE 500-YEAR FLOODPLAIN AS SHOWN ON THE FIRM, PANEL NO 42003C0154H, DATED 9-26-2014.

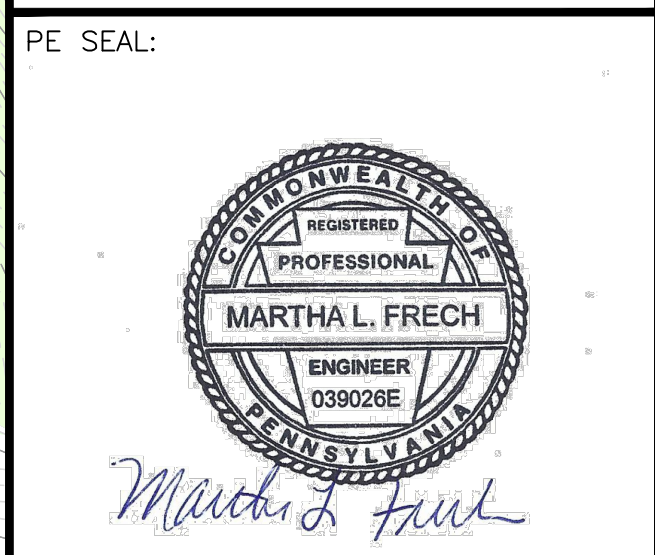

REVISIONS:

PROJECT NAME AND LOCATION:  
**QUAKER VALLEY HIGH SCHOOL FACILITY**  
 LEET TOWNSHIP, EDGEWORTH AND LEETSDALE BOROUGHS ALLEGHENY COUNTY, PA

DRAWING TITLE:  
**STAGE 7 EROSION AND SEDIMENT CONTROL PLAN SHEET 4 OF 4**

CUSTOMER:  
 QUAKER VALLEY SCHOOL DISTRICT  
 100 LEETSDALE INDUSTRIAL DRIVE, SUITE B  
 LEETSDALE, PA 15056



110 ALLAN STREET  
 LOWER BURRELL, PA 15068  
 TELE: (724) 594-0326  
 FAX: (724) 594-0328

ISSUE DATE: 6-10-2026  
 PROJECT NUMBER: 21-109  
 DRAWING NUMBER: ESC107D  
 SCALE: AS SHOWN  
 DRAWN BY: MLF CHECKED BY: KLF

**LEGEND**

PROPERTY LINE	---
EXISTING RIGHT-OF-WAY	---
SETBACK LINE	---
ZONING DISTRICT LINE	---
EXISTING INDEX CONTOURS	---
EXISTING TREELINE	---
EXISTING BRUSH	---
EXISTING FENCE	---
EXISTING OVERHEAD ELECTRIC	---
EXISTING OVERHEAD TELE/CABLE	---
EXISTING OVERHEAD ELEC/POLE	---
EXISTING UNDERGROUND ELECTRIC	---
EXISTING UTILITY POLE	---
EXISTING GAS LINE	---
EXISTING WATER VALVE	---
EXISTING HYDRANT	---
EXISTING WATERLINE	---
EXISTING SANITARY LINE	---
EXISTING STORM PIPE	---
EXISTING INLET	---
EXISTING STREAM	---
WETLAND AREA	---
WETLAND SAMPLE POINT	---
STREAM SAMPLE POINT	---
PROPOSED INDEX CONTOURS	---
PROPOSED SANITARY LINE	---
PROPOSED GAS LINE	---
PROPOSED WATERLINE	---
PROPOSED OVERHEAD ELEC/TELE/CABLE	---
PROPOSED UTILITY POLE	---
PROPOSED STORM PIPE SYSTEM	---
PROPOSED CATCH BASIN	---
PROPOSED ROOF DRAIN	---
WOODS	---
PROTECTIVE FENCE	---
COMPOST FILTER SOCK	---
COMPOST SOCK SEDIMENT TRAP	---
ROCK FILTER	---
INLET FILTER BLANKET	---
EROSION CONTROL BLANKET	---

**SOILS**

MAP UNIT SYMBOL	MAP UNIT NAME	DESCRIPTION
Evd	ERNEST-VANDERGRIFT SILT LOAM, 15-25% SLOPES	
Gid	GILPIN SILT LOAM, 15-25% SLOPES	
Gsd	GILPIN-UPSHUR COMPLEX, 15-25% SLOPES	
Gvf	GILPIN-UPSHUR COMPLEX, VERY STEEP	
Gsf	GILPIN-WEIKERT-CULLEOKA SILT LOAM, 25-80%	
Ryb	RAYNE SILT LOAM 3-8% SLOPES (PRIME FARMLAND)	
Ryc	RAYNE SILT LOAM 8-15% SLOPES	
Urb	URBAN LAND-RAINSBORO COMPLEX, GENTLY SLOPING	

**ZONING**

AAA	RESIDENCE (LEET TOWNSHIP)
AA	RESIDENCE (LEET TOWNSHIP)
R1	SINGLE FAMILY RESIDENTIAL DISTRICT (LEETSDALE BOROUGHS)
R3	MULTIPLE FAMILY RESIDENTIAL (LEETSDALE BOROUGHS)
SU	SPECIAL USE DISTRICT (EDGEWORTH BOROUGHS)

**PLAN**  
 SCALE: 1" = 60'

**Pennsylvania 811**  
 SERIAL NO. 2024282065-000  
 BEFORE YOU DIG ANYWHERE IN PENNSYLVANIA, CALL PA ONE CALL AT 811 OR 1-800-486-1776. TOOL FREE FOR ACTUAL FIELD UTILITY LOCATIONS.  
 PENNSYLVANIA ACT 81 (2004) REQUIRES NO LESS THAN 3 WORKING DAYS NOTICE FOR MORE THAN 10 WORKING DAYS NOTICE FROM DIGGERS WHO ARE ABOUT TO DIG. DRILL, BLAST, AUGER, BORE, GRADE, TRENCH, OR OTHERWISE WHEN IN THE CONSTRUCTION PHASE. A DESIGNER IS REQUIRED TO DO NO LESS THAN 3 WORKING DAYS NOTICE WHEN ENGAGED IN THE DESIGN PHASE WITHIN OF THESE CONDITIONS INVOLVE THE ENTIRE COMMONWEALTH.

NOTES:  
 1. AUTHORIZATION FOR ACTIVITY IN STREAMS AND WETLANDS IS IN ACCORDANCE WITH THE JOINT PERMIT NO. E0205225-004.

MATCHLINE SHEET 3 OF 4

ZONED: AAA RESIDENCE LEET TOWNSHIP  
 EDGEWORTH BOROUGHS  
 ZONED: SPECIAL USE SU DISTRICT & CONSERVATION OVERLAY CO DISTRICT

TAX PARCEL 705-P-280  
 N/F QUAKER VALLEY SCHOOL DISTRICT  
 D.B. 17097, P. 122

TAX PAR 602-B  
 N/F CHARLES S. & B. D.B. 15418, 4.244  
 SUBDIVISION P.B.V.151

PARCEL A7  
 SUBDIVISION J. EARL & ROSALIE P. KREUZER  
 P.B.V. 101, P.G. 56