



Shell Chemical Appalachia LLC
300 Frankfort Rd
Monaca, PA 15061

April 20, 2026

BY ELECTRONIC MAIL

Mark Gorog P.E., Regional Manager Air Quality Program
Pennsylvania Department of Environmental Protection
Southwest Regional Office
400 Waterfront Drive
Pittsburgh, PA 15222

RE: Shell Chemical Appalachia LLC Submittal of Monthly Emissions Report due April 2026

Dear Mark:

Shell Chemical Appalachia LLC (“Shell”), located in Beaver County, Pennsylvania is submitting this Monthly Emission Report to the Pennsylvania Department of Environmental Protection (PADEP) in accordance with Paragraph 6 of the May 24, 2023, Consent Order and Agreement (COA).

This submittal includes:

- Cumulative 12-month emissions data through end of March 2026 (see COA Exhibit A).
- Emission factors, assumptions, and calculation protocol.
- Malfunctions through March 2026.
- Fence Line Monitoring data for March 2026 and monitoring locations map.

Please note the following:

- Emissions data are continually being refined to reflect more accurate data that have become available where applicable.
- The site-wide 12-month actual cumulative emissions are compliant for Volatile Organic Compounds (VOCs) and Carbon Monoxide (CO), and Hazardous Air Pollutants (HAPs) with the permit limits in the Plan Approval.
- For this month, NO_x site-wide 12-month actual cumulative emissions are non-compliant with the permit limit in the Plan Approval.

Finally, I certify these data are accurate based on reasonable belief and inquiry.

If you have any questions or comments concerning this information, please feel free to contact me at Nathan.Levin or Laura.l.sabolyk@shell.com.

Sincerely,

A handwritten signature in black ink, appearing to read "Nathan Levin". The signature is fluid and cursive, with a long horizontal stroke at the end.

Nathan Levin
Operations Manager

CC: Michael J. Heilman, Litigation Coordinator
Valerie Shaffer, Air Quality District Supervisor
Scott Beaudway, Air Quality Specialist
Pierre Espejo, Shell Senior Legal Counsel

SHELL POLYMERS MONACA
AIR EMISSIONS PROTOCOL for PADEP's INVENTORY PROGRAM
Date: as of March 19, 2026

Emission Source or Activity	Emissions Approach/Methodology	Data Inputs
<ul style="list-style-type: none"> • 031: Ethane Cracking Furnace #1 • 032: Ethane Cracking Furnace #2 • 033: Ethane Cracking Furnace #3 • 034: Ethane Cracking Furnace #4 • 035: Ethane Cracking Furnace #5 • 036: Ethane Cracking Furnace #6 • 037: Ethane Cracking Furnace #7 <p>Main Burners Fuel Gas (Tail Gas, Natural Gas or Mixture of Tail gas and Natural Gas)</p> <p>Rated Capacity: 620 MMBtu/hr, each</p>	<ol style="list-style-type: none"> 1. NOx, CO: CEMS analyzer hourly-block average output/Certified CEMS data. 2. PM-filt [all operating modes except decoke]: AP-42, Chapter 1.4, "Natural Gas Combustion", 7/1998. Site-specific emission factors to be developed after stack testing. 3. PM10, PM 2.5 [all operating modes except decoke]: Vendor Data at 0.005 lb/MMBtu [Feb. 2020 Update Plan Approval Application]. Site-specific emission factors to be developed after stack testing. 4. PM-filt, PM10, PM2.5 [de-coking]: 1.86 lbs/hr / 180 MMBtu/hr = 0.0103 lb/MMBtu (preliminary vendor data at 1.86 lbs/hr and estimated heat input during decoking). [Feb. 2020 Update Plan Approval Application]. Site-specific emission factors to be developed after stack testing. 5. PM-cond [all operating modes but decoke]: PM – PM filt. PM-cond emissions are negligible. 6. VOC: LAER emission factor at 0.0019 lb/MMBtu. [Feb. 2020 Plan Approval Application]. For heat input, only considering the natural gas portion by removing the H2 content in the HHV of the fuel gas, consistent with the Sept 2024 Plan Approval Application. Site-specific emission factors to be developed after stack testing. 7. SO2: material balance based on mass of fuel gas combusted, taking out the H2 portion of the mass and using the sulfur content in natural gas. Equation: $FUEL\ GAS\ MASS - H2\ (WT\%) / 100 * S\ CONTENT\ (WT\%) / 100 * MW\ SO2 / MW\ S$. 8. H2SO4: Multiplication of SO2 emissions and the SO3/SO2 Ratio of 5.7/142 based on the SO3 and SO2 emission factor for distillate oil in Table 1.3-1 of AP-42, Chapter 1.3, "Fuel Oil Combustion," 5/2010 and molecular weight ratio of H2SO4 and SO3 (98.08 g/mol / 80.06 g/mol). 9. Total HAPs (minus lead and E-rated n-hexane): AP-42, Chapter 1.4, "Natural Gas Combustion", 7/1998. Site-specific emission factors to be developed after stack testing. 10. Lead: AP-42, Chapter 1.4, "Natural Gas Combustion", 7/1998, For heat input, only considering the natural gas portion by removing the H2 content in the HHV of the fuel gas, consistent with the Feb. 2020 Plan Approval Application. 11. n-Hexane: 0.0063 lb/MMBtu, Ventura County Air Pollution Control District, AB 2588 Combustion Emission Factors, May 17, 2001, <10 MMBtu/hr (highest of external combustion factor). VCAPCD AB2588 combem[2].pdf 12. NH3 (ammonia slip): In-stack analyzer data. 13. CO2: Material balance based on mass of fuel gas combusted and carbon content in fuel. Equation: $FUEL\ GAS\ MASS * C\ CONTENT\ (WT\%) / 100 * MW\ CO2 / MW\ C$. 14. CH4: 40 CFR Part 98 Subpart C Table C-2 emission factor for natural gas but only considering the natural gas portion by removing the H2 content in the HHV of the fuel gas, consistent with the Feb. 2020 Plan Approval Application. 15. N2O: 40 CFR Part 98 Subpart C Table C-2 emission factor for natural gas. 	<p><u>PI Inputs</u></p> <ol style="list-style-type: none"> 1. Fuel Gas Mass Combusted Burners A-D (kg/hr) 2. Fuel Gas Mass Combusted Burners E-H (kg/hr) 3. Fuel Gas Composition (% mol) 4. Fuel Gas Density (kg/m3) 5. NG Sulfur (S) Content (ppmv), converted to wt % by assuming 16.92 ppmv per 1 grain/100 scf gas at 60F and 14.73 psia https://www.interline.nl/media/1000030/handbooksulfurmeasurements_002.pdf 6. NH3 Analyzer Data (ppmvd) 7. <p><u>Calculated/Miscellaneous Inputs</u></p> <ol style="list-style-type: none"> 1. NOx, CO hourly mass emissions (lbs/hr) and furnace operating mode: Certified CEMS data 2. Fuel Gas Molecular Weight: Fuel Gas Composition and Standard Molecular Weight of Constituents 3. HHV of Fuel Gas: Fuel Gas Composition and Standard Heat of Combustion for Constituents 4. % Carbon by weight and % H2 by weight: Fuel Gas Composition 5. Heat Rate of Fuel Gas: Fuel Gas Mass and HHV of Fuel Gas 6. H2 HHV Heat Release in Fuel Gas % of Heat Rate: H2 Composition (%mol), H2 Molecular Weight, Fuel Gas Molecular Weight, Fuel Gas HHV, H2 Heat of Combustion 7. Carbon-based HHV of Fuel Gas: HHV of Fuel Gas and H2 HHV Heat Release in Fuel Gas % of Heat Rate
<ul style="list-style-type: none"> • 031: Ethane Cracking Furnace #1 • 032: Ethane Cracking Furnace #2 • 033: Ethane Cracking Furnace #3 • 034: Ethane Cracking Furnace #4 • 035: Ethane Cracking Furnace #5 • 036: Ethane Cracking Furnace #6 • 037: Ethane Cracking Furnace #7 <p>Pilots (Natural Gas)</p>	<ol style="list-style-type: none"> 1. NOx, CO: CEMS analyzer hourly-block average output/Certified CEMS data. 2. PM-filt, PM-cond, PM10, PM2.5, VOC, Total HAPs (except E-rated n-hexane): AP-42, Chapter 1.4, "Natural Gas Combustion", 7/1998. 3. n-Hexane: 0.0063 lb/MMBtu, Ventura County Air Pollution Control District, AB 2588 Combustion Emission Factors, May 17, 2001, <10 MMBtu/hr. VCAPCD AB2588 combem[2].pdf 4. SO2: Material balance based on mass of natural gas combusted and sulfur content in natural gas. Equation: $NG\ FUEL\ MASS * S\ CONTENT\ NG\ (WT\%) / 100 * MW\ SO2 / MW\ S$. 5. H2SO4: Multiplication of SO2 emissions and the SO3/SO2 Ratio of 5.7/142 based on the SO3 and SO2 emission factor for distillate oil in Table 1.3-1 of AP-42, Chapter 1.3, "Fuel Oil Combustion," 5/2010 and molecular weight ratio of H2SO4 and SO3 (98.08 g/mol / 80.06 g/mol). 6. CO2: Material balance based on mass of natural gas combusted and carbon content in fuel. Equation: $NG\ FUEL\ MASS * C\ CONTENT\ (WT\%) / 100 * MW\ CO2 / MW\ C$. 7. CH4: 40 CFR Part 98 Subpart C, Table C-2 emission factor for natural gas. 8. N2O: 40 CFR Part 98 Subpart C, Table C-2 emission factor for natural gas. 	<p><u>PI Inputs</u></p> <ol style="list-style-type: none"> 1. Pilot Natural Gas Mass Combusted (kg/hr) 2. Natural Gas HHV (Btu/scf), converted to Btu/lb using Natural Gas Density 3. Natural Gas Specific Gravity, density calculated assuming density of air at 1.2041 kg/Nm3 at 20 C and 1 atm (Normal) 4. Natural Gas Composition C1 – C6+ (%mol) 5. Natural Gas Sulfur (S) Content (ppmv) converted to wt % by assuming 16.92 ppmv per 1 grain/100 scf gas at 60F and 14.73 psia https://www.interline.nl/media/1000030/handbooksulfurmeasurements_002.pdf <p><u>Calculated/Miscellaneous Inputs</u></p> <ol style="list-style-type: none"> 1. Heat Rate (MMBtu/hr) of Pilot: Pilot Natural Gas Mass and Natural Gas HHV 2. Natural Gas Carbon (C) Content (wt%): Calculated based on Natural Gas Composition

Emission Source or Activity	Emissions Approach/Methodology	Data Inputs
<ul style="list-style-type: none"> 101: Combustion Turbine/Duct Burner Unit #1 102: Combustion Turbine/Duct Burner Unit #2 103: Combustion Turbine/Duct Burner Unit #3 	<ol style="list-style-type: none"> NOx, CO: Certified CEMS using analyzer data and 40 CFR Part 75 Appendix D and F equations. NH3 (ammonia slip): In-stack analyzer data.. PM-filt, PM-cond, PM10, PM2.5: Stack test factors (most recent). VOC: Stack test factors (most recent); however, testing showed zero, therefore, summed organic HAPS for VOC. HCHO (formaldehyde), toluene, benzene: Approved stack test factors developed from retest Dec 2022 or PTE basis as developed for Plan Approval D Permit Application. Total HAPs (minus formaldehyde, benzene, toluene): AP-42, Chapter 3.1, "Stationary Gas Turbines", 4/2000. SO2: Material balance based on mass of natural gas combusted and sulfur content in natural gas. Equation: $NG \text{ FUEL MASS} * S \text{ CONTENT NG (WT\%)} / 100 * MW \text{ SO}_2 / MW \text{ S}$. H2SO4: Multiplication of SO2 emissions and the SO3/SO2 Ratio of 5.7/142 based on the SO3 and SO2 emission factor for distillate oil in Table 1.3-1 of AP-42, Chapter 1.3, "Fuel Oil Combustion," 5/2010 and molecular weight ratio of H2SO4 and SO3 (98.08g/mol / 80.06 g/mol). CO2: Material balance based on mass of natural gas combusted and carbon content in fuel. Equation: $NG \text{ FUEL MASS} * C \text{ CONTENT (WT\%)} / 100 * MW \text{ CO}_2 / MW \text{ C}$. CH4, N2O: 40 CFR Part 98 Subpart C, Table C-2 emission factor for natural gas. 	<p><u>PI Inputs</u></p> <ol style="list-style-type: none"> Fuel Gas Mass Combusted Combustion Turbine (tonne/hr) Fuel Gas Mass Combusted Duct Burners (tonne/hr) Natural Gas HHV (Btu/scf), converted to Btu/lb Natural Gas Composition C1 – C6+ (%mol) Natural Gas Sulfur (S) Content (ppmv) converted to wt % by assuming 16.92 ppmv per 1 grain/100 scf gas at 60F and 14.73 psia https://www.interline.nl/media/1000030/handbookulfurmeasurements_002.pdf <p><u>Calculated/Miscellaneous Inputs</u></p> <ol style="list-style-type: none"> NOx, CO hourly mass emissions (lbs/hr): Certified CEMS data Total Heat Input: Natural Gas Mass Rate and Natural Gas HHV Natural Gas Carbon (C) Content (wt%): Calculated based on Natural Gas Composition
<p>105: Diesel-Fired Emergency Generator Engines (2 unit)</p> <ul style="list-style-type: none"> Parking Garage Diesel Generator, 103 bhp, Cummins QSB5-G3 Communications Tower Diesel Generator, 67 bhp, Kohler KDI 3404 TM 	<ol style="list-style-type: none"> NOx, CO, HC (VOC), PM-filt: Manufacturer Data Sheet (g/bhp). PM10, PM2.5: AP-42, Appendix B.2, "Generalized Particle Size Distribution", 9/90, $PM_{10} = 0.96 * PM$ and $PM_{2.5} = 0.90 * PM$. PM-cond: AP-42, Chapter 3.4, "Large Stationary Diesel and All Stationary Dual-Fuel Engines, 10/96. SO2: Material balance based on estimated diesel mass and fuel sulfur content of diesel. Equation: $DIESEL \text{ MASS} * S \text{ CONTENT DIESEL (ppmw)} / 10000 \text{ ppmw} / 100 * MW \text{ SO}_2 / MW \text{ S}$. HAP: AP-42, Chapter 3.3, "Gasoline and Diesel Industrial Engines", 10/96. CO2: 40 CFR Part 98 Subpart C, Table C-1 emission factor for Distillate Fuel Oil No. 2. CH4: 40 CFR Part 98 Subpart C, Table C-2 emission factor for Distillate Fuel Oil No. 2. N2O: 40 CFR Part 98 Subpart C, Table C-2 emission factor for Distillate Fuel Oil No. 2. 	<p><u>Data Inputs</u></p> <ol style="list-style-type: none"> Operating Hours – collected internally on monthly basis Brake Specific Fuel Consumption: 7,000 Btu/hp-hr (AP-42 Chapter 3.3) Diesel HHV: 139,600 Btu/gal Diesel Density: 7.674 lb/gal Sulfur Content of Diesel: 15 ppmw <p><u>Calculated/Miscellaneous Inputs</u></p> <ol style="list-style-type: none"> Heat Input (MMBtu/hr): Engine capacity and BSFC Hourly Fuel Consumption: Heat Input and Diesel HHV
<p>106: Fire Pump Engines (2 units)</p> <ul style="list-style-type: none"> Fire Pump A (Diesel), 488 hp, Cummins CFP15E-F10 Fire Pump B (Diesel), 488 hp, Cummins CFP15E-F10 	<ol style="list-style-type: none"> NOx, CO, NMNH (VOC), PM-filt: Manufacturer Data Sheet (g/bhp). PM10, PM2.5: AP-42, Appendix B.2, "Generalized Particle Size Distribution", 9/90, $PM_{10} = 0.96 * PM$ and $PM_{2.5} = 0.90 * PM$. PM-cond: AP-42, Chapter 3.4, "Large Stationary Diesel and All Stationary Dual-Fuel Engines, 10/96. SO2: Material balance based on estimated diesel mass and fuel sulfur content of diesel. Equation: $DIESEL \text{ MASS} * S \text{ CONTENT DIESEL (ppmw)} / 10000 \text{ ppmw} / 100 * MW \text{ SO}_2 / MW \text{ S}$. HAP: AP-42, Chapter 3.3, "Gasoline and Diesel Industrial Engines", 10/96. CO2: 40 CFR Part 98 Subpart C, Table C-1 emission factor for Distillate Fuel Oil No. 2. CH4: 40 CFR Part 98 Subpart C, Table C-2 emission factor for Distillate Fuel Oil No. 2. N2O: 40 CFR Part 98 Subpart C, Table C-2 emission factor for Distillate Fuel Oil No. 2. 	<p><u>Data Inputs</u></p> <ol style="list-style-type: none"> Operating Hours – collected internally on monthly basis Brake Specific Fuel Consumption: 7,000 Btu/hp-hr (AP-42 Chapter 3.3) Diesel HHV: 139,600 Btu/gal Diesel Density: 7.674 lb/gal Sulfur Content of Diesel: 15 ppmw <p><u>Calculated/Miscellaneous Inputs</u></p> <ol style="list-style-type: none"> Heat Input (MMBtu/hr): Engine capacity and BSFC Hourly Fuel Consumption: Heat Input and Diesel HHV
<p>107: Natural Gas Fired Emergency Generator Engines (3)</p> <ul style="list-style-type: none"> Backup Generator Lift Station A, 50 bhp, GM Vortec 3.0L I-4 (4SLB) Backup Generator Intermediate Lift Station, 158 bhp, GM Vortec 5.7L V-8 (4SRB) PGT Building (Shell Visitor Center Backup Generator), 113 bhp, GM 5.7L V-8 (4SLB) 	<ol style="list-style-type: none"> NOx + THC (assumed NOx), CO, CO2: Manufacturer Data Sheet (g/bhp). VOC, SO2, PM-filt, PM-cond, PM10, PM2.5, HAP, CH4, CO2 (Intermediate Lift Station Only for CO2): AP-42, Chapter 3.2, "Natural Gas-Fired Reciprocating Engines", 7/2000. N2O: 40 CFR Part 98 Subpart C, Table C-2 emission factor for natural gas. 	<p><u>Data Inputs</u></p> <ol style="list-style-type: none"> Operating Hours – collected internally on monthly basis Maximum fuel consumption: provided on Manufacturer Data Sheets (scf/hr) Natural Gas HHV: 1000 Btu/scf <p><u>Calculated/Miscellaneous Inputs</u></p> <ol style="list-style-type: none"> Heat Input (MMBtu/hr): Maximum fuel consumption and Natural Gas HHV

Emission Source or Activity	Emissions Approach/Methodology	Data Inputs
<p>204: Low Pressure (LP) Header System Continuous Vent Thermal Oxidizer (CVTO)</p> <p>Vent Gas from Process Operations and Natural Gas Primary Firing Fuel</p>	<ol style="list-style-type: none"> 1. NOx: 0.051 lb/MMBtu, May 2024 Stack Test 2. CO: 0.00847 lb/MMBtu, May 2024 Stack Test 3. PM-filt: 0.00085 lb/MMBtu, September 2024 Stack Test 4. PM-Cond: 0.00171 lb/MMBtu, September 2024 Stack Test 5. PM10 and PM2.5: 0.00256 lb/MMBtu, September 2024 Stack Test 6. VOC: <ol style="list-style-type: none"> a. Vent Gas: Material balance based on mass of vent gas flared, VOC content of the vent gas and VOC destruction efficiency. Equation: $\text{VENT GAS MASS TO FLARE} * \text{VOC CONTENT (WT\%)} / 100 * (1\text{-DRE})$. b. Natural Gas: 0.0054 lb/MMBtu, AP-42, Chapter 1.4, "Natural Gas Combustion", 7/1998 7. SO2: <ol style="list-style-type: none"> a. Vent Gas: Sulfur in vent gas is not measured, therefore, assume the methane in the vent gas is representative of amount of natural gas supplementation, then use material balance based on mass of vent gas flared, methane content in vent gas to flare, and sulfur content in natural gas. Equation: $\text{VENT GAS MASS TO FLARE} * \text{CH4 CONTENT (WT\%)} * \text{S CONTENT NG (WT\%)} / 100 * \text{MW SO2} / \text{MW S}$. b. Natural Gas: Material balance based on mass of natural gas combusted and sulfur content in natural gas. Equation: $\text{NG FUEL MASS} * \text{S CONTENT NG (WT\%)} / 100 * \text{MW SO2} / \text{MW S}$. 8. H2SO4: Multiplication of SO2 emissions and the SO3/SO2 Ratio of 5.7/142 based on the SO3 and SO2 emission factor for distillate oil in Table 1.3-1 of AP-42, Chapter 1.3, "Fuel Oil Combustion," 5/2010 and molecular weight ratio of H2SO4 and SO3 (98.08 g/mol / 80.06 g/mol). 9. HAPs Vent Gas <ol style="list-style-type: none"> a. Jan-March 2025: Vent Gas HAPS from LGO/PFO Storage Tank Releases: ProMax derived emission factor. b. Jan-March 2025: Vent Gas n-hexane based on material balance based on mass of vent gas recovery (VGR) of PE1/PE2 units and C6 inert composition, assuming all C6 inerts are n-hexane. c. Starting April 1, 2025: 1,3 butadiene, benzene, n-hexane measured in vent gas. Material balance based on mass of vent gas flared, HAP content of the vent gas and VOC destruction efficiency. Equation: $\text{VENT GAS MASS TO FLARE} * \text{HAP CONTENT (WT\%)} / 100 * (1\text{-DRE})$. d. Starting April 1, 2025: Vent Gas HAPS from LGO/PFO Storage Tank Releases: ProMax derived emission factor for HAPS not measured. 10. HAPS Vent Gas and Natural Gas (Product of Combustion): <ol style="list-style-type: none"> a. AP-42, Chapter 1.4, "Natural Gas Combustion", 7/1998, except e-rated n-hexane b. n-Hexane: 0.029 lb/MMBtu, Ventura County Air Pollution Control District, AB 2588 Combustion Emission Factors, May 17, 2001, Flares. VCAPCD AB2588 combem[2].pdf 11. CO2: <ol style="list-style-type: none"> a. Vent Gas: Material balance based on mass of vent gas to flare, carbon content in vent gas to flare, and destruction efficiency, and CO2 from the total vent gas to flare composition. Equation: $\text{VENT GAS MASS TO FLARE} * \text{C CONTENT (WT\%)} / 100 * \text{MW CO2} / \text{MW C} + \text{VENT GAS MASS TO FLARE} * \text{CO2 CONTENT (WT\%)} / 100$. b. Natural Gas: Material balance based on mass of natural gas combusted and carbon content in fuel. Equation: $\text{NG FUEL MASS} * \text{C CONTENT (WT\%)} / 100 * \text{MW CO2} / \text{MW C}$. 12. CH4: <ol style="list-style-type: none"> a. Vent Gas: Material balance based on mass of vent gas to flare, CH4 content of the vent gas to flare and CH4 destruction efficiency. Equation: $\text{VENT GAS MASS TO FLARE} * \text{CH4 CONTENT (WT\%)} / 100 * (1\text{-DRE})$. b. Natural Gas: 40 CFR Part 98 Subpart C, Table C-2 emission factor for natural gas. 13. N2O: <ol style="list-style-type: none"> a. Vent Gas: 40 CFR Part 98 Subpart C, Table C-2 emission factor for fuel gas. b. Natural Gas: 40 CFR Part 98 Subpart C, Table C-2 emission factor for natural gas 14. Thermal Oxidizer DRE: 99.99% May 2024 Stack Test 	<p>PI Inputs</p> <ol style="list-style-type: none"> 1. CVTO/MPGF CVTO Trip Header Vent Gas Mass (kg/hr) 2. MPGF CVTO Trip Header Vent Gas Mass (kg/hr) 3. CVTO/MPGF CVTO Trip Header Vent Gas Composition (% mol) 4. CVTO/MPGF CVTO Trip Header Vent Gas Specific Gravity 5. LGO/PFO Blower Run Status 6. Natural Gas Flow Rate (Nm3/hr) 7. Natural Gas HHV (Btu/scf), converted to Btu/lb using Natural Gas Density 8. Natural Gas Specific Gravity, density calculated assuming density of air at 1.2041 kg/Nm3 at 20 C and 1 atm (Normal) 9. Natural Gas Composition C1 – C6+ (%mol) 10. Natural Gas Sulfur (S) Content (ppmv), converted to wt % by assuming 16.92 ppmv per 1 grain/100 scf gas at 60F and 14.73 psia https://www.interline.nl/media/1000030/handbook sulfur measurements_002.pdf <p>Calculated/Miscellaneous Inputs</p> <ol style="list-style-type: none"> 1. CVTO Vent Gas Mass: CVTO/MPGF CVTO Trip Header Vent Gas Mass – MPGF CVTO Trip Header Vent Gas Mass 2. Molecular Weight of CVTO/MPGF Trip Header Vent Gas: CVTO/MPGF CVTO Trip Header Vent Gas Composition and Standard Molecular Weight of Constituents. 3. HHV of CVTO/MPGF CVTO Trip Header Vent Gas: CVTO/MPGF Trip Header Vent Gas Composition and Standard Heat of Combustion for Constituents. 4. % Carbon by weight: CVTO/MPGF CVTO Trip Header Vent Gas Composition 5. Heat Input of CVTO Vent Gas: CVTO Vent Gas Mass and HHV of CVTO/MPGF Trip Header 6. Natural Gas Mass: Calculated using Natural Gas Flow Rate and Density of Natural Gas 7. Heat Rate (MMBtu/hr): Natural Gas Mass and Natural Gas HHV 8. Natural Gas Carbon (C) Content (wt%): Calculated based on Natural Gas Composition

Emission Source or Activity	Emissions Approach/Methodology	Data Inputs
<p>204: Low Pressure (LP) Header System Multipoint Ground Flare (MPGF)</p> <p>Continuous Vent Thermal Oxidizer (CVTO) Trips Header</p>	<ol style="list-style-type: none"> NOx and CO: AP-42, Chapter 13.5, "Industrial Flares", 2/2018. VOC: Material balance based on mass of vent gas flared, VOC content of the vent gas and VOC destruction efficiency. Equation: $\text{VENT GAS MASS TO FLARE} * \text{VOC CONTENT (WT\%)} / 100 * (1-\text{DRE})$. SO2: Sulfur in vent gas is not measured, therefore, assume the methane in the vent gas is representative of amount of natural gas supplementation, then use material balance based on mass of vent gas flared, methane content in vent gas to flare, and sulfur content in natural gas. Equation: $\text{VENT GAS MASS TO FLARE} * \text{CH}_4 \text{ CONTENT (WT\%)} * \text{S CONTENT NG (WT\%)} / 100 * \text{MW SO}_2 / \text{MW S}$. H2SO4: Multiplication of SO2 emissions and the SO3/SO2 Ratio of 5.7/142 based on the SO3 and SO2 emission factor for distillate oil in Table 1.3-1 of AP-42, Chapter 1.3, "Fuel Oil Combustion," 5/2010 and molecular weight ratio of H2SO4 and SO3 (98.08 g/mol / 80.06 g/mol). PM-filt, PM-cond, PM10, PM2.5: AP-42, Chapter 1.4, "Natural Gas Combustion", 7/1998. HAPs Vent Gas <ol style="list-style-type: none"> Jan-March 2025: Vent Gas HAPS from LGO/PFO Storage Tank Releases: ProMax derived emission factor. Jan-March 2025: Vent Gas n-hexane based on material balance based on mass of vent gas recovery (VGR) of PE1/PE2 units and C6 inert composition, assuming all C6 inerts are n-hexane. Starting April 1, 2025: 1,3 butadiene, benzene, n-hexane measured in vent gas. Material balance based on mass of vent gas flared, HAP content of the vent gas and VOC destruction efficiency. Equation: $\text{VENT GAS MASS TO FLARE} * \text{HAP CONTENT (WT\%)} / 100 * (1-\text{DRE})$. Starting April 1, 2025: Vent Gas HAPS from LGO/PFO Storage Tank Releases: ProMax derived emission factor for HAPS not measured. HAPS Vent Gas (Product of Combustion): <ol style="list-style-type: none"> AP-42, Chapter 1.4, "Natural Gas Combustion", 7/1998, except e-rated n-hexane n-Hexane: 0.029 lb/MMBtu, Ventura County Air Pollution Control District, AB 2588 Combustion Emission Factors, May 17, 2001, Flares. VCAPCD AB2588 combem[2].pdf CO2: Material balance based on mass of vent gas to flare, carbon content in vent gas to flare, and destruction efficiency, and CO2 from the total vent gas to flare composition. Equation: $\text{VENT GAS MASS TO FLARE} * \text{C CONTENT (WT\%)} / 100 * \text{MW CO}_2 / \text{MW C} + \text{VENT GAS MASS TO FLARE} * \text{CO}_2 \text{ CONTENT (WT\%)} / 100$. CH4: Material balance based on mass of vent gas to flare, CH4 content of the vent gas to flare and CH4 destruction efficiency. Equation: $\text{VENT GAS MASS TO FLARE} * \text{CH}_4 \text{ CONTENT (WT\%)} / 100 * (1-\text{DRE})$. N2O: 40 CFR Part 98 Subpart C, Table C-2 emission factor for fuel gas. Flare DRE: 99% DRE for compounds containing three (3) or fewer carbon atoms and 98% for compounds with greater than three (3) carbon atom, Texas Commission on Environmental Quality Air Permits Division, "New Source Review (NSR) Emission Calculations" (APD-ID 6v1, Revised March 2021). 	<p><u>PI Inputs</u></p> <ol style="list-style-type: none"> Vent Gas Mass to Flare – MPGF CVTO Trip Header (kg/hr) Supplemental Natural Gas Flow to Flare – MPGF CVTO Trip Header (Nm3/hr) CVTO/MPGF CVTO Trip Header Vent Gas to Flare Composition (% mol) CVTO/MPGF CVTO Trip Header Vent Gas Specific Gravity LGO/PFO Blower Run Status Natural Gas Sulfur (S) Content (ppmv) converted to wt % by assuming 16.92 ppmv per 1 grain/100 scf gas at 60F and 14.73 psia https://www.interline.nl/media/1000030/handbooksulfurmeasurements_002.pdf <p><u>Calculated/Miscellaneous Inputs</u></p> <ol style="list-style-type: none"> Molecular Weight of CVTO/MPGF CVTO Trip Header Vent Gas: CVTO/MPGF CVTO Trip Header Vent Gas Composition and Standard Molecular Weight of Constituents. HHV of CVTO/MPGF CVTO Trip Header Vent Gas: CVTO/MPGF CVTO Trip Header Vent Gas Composition and Standard Heat of Combustion for Constituents. % Carbon by weight: CVTO/MPGF CVTO Trip Header Vent Gas Composition Heat Input of Vent Gas to Flare: Vent Gas Mass to Flare and HHV of Vent Gas to Flare

Emission Source or Activity	Emissions Approach/Methodology	Data Inputs
<p>204: Low Pressure (LP) Header System Multipoint Ground Flare (MPGF)</p> <p>PE 1/PE 2 Episodic Header (Supplemental gas added with vent gas if needed)</p>	<ol style="list-style-type: none"> 1. NOx and CO: AP-42, Chapter 13.5, "Industrial Flares", 2/2018. 2. VOC: Material balance based on mass of vent gas flared, VOC content of the vent gas and VOC destruction efficiency. Equation: $VENT\ GAS\ MASS\ TO\ FLARE * VOC\ CONTENT\ (WT\%) / 100 * (1-DRE)$. 3. SO2: Sulfur in vent gas is not measured, therefore, assume the methane in the vent gas is representative of amount of natural gas supplementation, then use material balance based on mass of vent gas flared, methane content in vent gas to flare, and sulfur content in natural gas. Equation: $VENT\ GAS\ MASS\ TO\ FLARE * CH4\ CONTENT\ (WT\%) * S\ CONTENT\ NG\ (WT\%) / 100 * MW\ SO2 / MW\ S$. 4. H2SO4: Multiplication of SO2 emissions and the SO3/SO2 Ratio of 5.7/142 based on the SO3 and SO2 emission factor for distillate oil in Table 1.3-1 of AP-42, Chapter 1.3, "Fuel Oil Combustion," 5/2010 and molecular weight ratio of H2SO4 and SO3 (98.08 g/mol / 80.06 g/mol). 5. PM-filt, PM-cond, PM10, PM2.5: AP-42, Chapter 1.4, "Natural Gas Combustion", 7/1998. 6. HAPs Vent Gas <ol style="list-style-type: none"> a. Jan-March 2025: Vent Gas HAPS assumed negligible. b. Starting April 1, 2025: 1,3 butadiene, benzene, n-hexane measured in vent gas. Material balance based on mass of vent gas flared, HAP content of the vent gas and VOC destruction efficiency. Equation: $VENT\ GAS\ MASS\ TO\ FLARE * HAP\ CONTENT\ (WT\%) / 100 * (1-DRE)$. 7. HAPS Vent Gas (Product of Combustion): <ol style="list-style-type: none"> a. AP-42, Chapter 1.4, "Natural Gas Combustion", 7/1998, except e-rated n-hexane b. n-Hexane: 0.029 lb/MMBtu, Ventura County Air Pollution Control District, AB 2588 Combustion Emission Factors, May 17, 2001, Flares. VCAPCD AB2588 combem[2].pdf 8. CO2: Material balance based on mass of vent gas to flare, carbon content in vent gas to flare, and destruction efficiency, and CO2 from the total vent gas to flare composition. Equation: $VENT\ GAS\ MASS\ TO\ FLARE * C\ CONTENT\ (WT\%) / 100 * MW\ CO2 / MW\ C * DRE + VENT\ GAS\ MASS\ TO\ FLARE * CO2\ CONTENT\ (WT\%) / 100$. 9. CH4: Material balance based on mass of vent gas to flare, CH4 content of the vent gas to flare and CH4 destruction efficiency. Equation: $VENT\ GAS\ MASS\ TO\ FLARE * CH4\ CONTENT\ (WT\%) / 100 * (1-DRE)$. 10. N2O: 40 CFR Part 98 Subpart C, Table C-2 emission factor for fuel gas. 11. Flare DRE: 99% DRE for compounds containing three (3) or fewer carbon atoms and 98% for compounds with greater than three (3) carbon atoms, Texas Commission on Environmental Quality Air Permits Division, "New Source Review (NSR) Emission Calculations" (APD-ID 6v1, Revised March 2021). 	<p><u>PI Inputs</u></p> <ol style="list-style-type: none"> 1. Vent Gas Mass to Flare (waste gas and supplemental natural gas)– MPGF PE1/PE2 Header (kg/hr) 2. Natural Gas Specific Gravity, density calculated assuming density of air at 1.2041 kg/Nm3 at 20 C and 1 atm (Normal) 3. Total Vent Gas to Flare Composition (% mol), includes supplemental natural gas 4. Natural Gas Sulfur (S) Content (ppmv) converted to wt % by assuming 16.92 ppmv per 1 grain/100 scf gas at 60F and 14.73 psia https://www.interline.nl/media/1000030/handbooksulfurmeasurements_002.pdf <p><u>Calculated/Miscellaneous Inputs</u></p> <ol style="list-style-type: none"> 1. Molecular Weight of Total Vent Gas to Flare: Total Vent Gas to Flare Composition and Standard Molecular Weight of Constituents 2. HHV of Total Vent Gas to Flare: Total Vent Gas to Flare Composition and Standard Heat of Combustion for Constituents 3. % Carbon by weight: Total Vent Gas to Flare Composition 4. Heat Input of Total Vent Gas to Flare: Total Vent Gas Mass to Flare and HHV of Vent Gas to Flare
<p>204: Low Pressure (LP) Header System Multipoint Ground Flare (MPGF)</p> <p>Ethylene Storage Tank Header</p>	<ol style="list-style-type: none"> 1. NOx and CO: AP-42, Chapter 13.5, "Industrial Flares", 2/2018. 2. VOC: Material balance based on mass of vent gas flared, VOC content of the vent gas and VOC destruction efficiency. Equation: $VENT\ GAS\ MASS\ TO\ FLARE * VOC\ CONTENT\ (WT\%) / 100 * (1-DRE)$. 3. SO2: No Sulfur in Vent Gas. 4. PM-filt, PM-cond, PM10, PM2.5: AP-42, Chapter 1.4, "Natural Gas Combustion", 7/1998. 5. HAPS Vent Gas (Product of Combustion): <ol style="list-style-type: none"> a. AP-42, Chapter 1.4, "Natural Gas Combustion", 7/1998, except e-rated n-hexane b. n-Hexane: 0.029 lb/MMBtu, Ventura County Air Pollution Control District, AB 2588 Combustion Emission Factors, May 17, 2001, Flares. VCAPCD AB2588 combem[2].pdf 6. CO2: Material balance based on mass of vent gas to flare, carbon content in vent gas to flare, and destruction efficiency. Equation: $VENT\ GAS\ MASS\ TO\ FLARE * C\ CONTENT\ (WT\%) / 100 * MW\ CO2 / MW\ C * DRE$. 7. CH4: 40 CFR Part 98 Subpart C, Table C-2 emission factor for natural gas. 8. N2O: 40 CFR Part 98 Subpart C, Table C-2 emission factor for natural gas. 9. Flare DRE: 99% DRE for compounds containing three (3) or fewer carbon atoms and 98% for compounds with greater than three (3) carbon atoms, Texas Commission on Environmental Quality Air Permits Division, "New Source Review (NSR) Emission Calculations" (APD-ID 6v1, Revised March 2021). 	<p><u>PI Inputs</u></p> <ol style="list-style-type: none"> 1. Vent Gas Mass to Flare – MPGF Ethylene Tank Header (kg/hr) 2. Vent gas is 100% ethylene.

Emission Source or Activity	Emissions Approach/Methodology	Data Inputs
<p>204: Low Pressure (LP) Header System Multipoint Ground Flare (MPGF)</p> <p>Pilot (Natural Gas)</p>	<ol style="list-style-type: none"> NOx, CO, PM-filt, PM-cond, PM10, PM2.5, VOC, Total HAPs (except E-rated n-hexane): AP-42, Chapter 1.4, "Natural Gas Combustion", 7/1998. n-Hexane: 0.0063 lb/MMBtu, Ventura County Air Pollution Control District, AB 2588 Combustion Emission Factors, May 17, 2001, <10 MMBtu/hr. VCAPCD AB2588 combem[2].pdf SO2: Material balance based on mass of natural gas combusted and sulfur content in natural gas. Equation: $NG\ FUEL\ MASS * S\ CONTENT\ NG\ (WT\%) / 100 * MW\ SO2 / MW\ S$. H2SO4: Multiplication of SO2 emissions and the SO3/SO2 Ratio of 5.7/142 based on the SO3 and SO2 emission factor for distillate oil in Table 1.3-1 of AP-42, Chapter 1.3, "Fuel Oil Combustion," 5/2010 and molecular weight ratio of H2SO4 and SO3 (98.08 g/mol / 80.06 g/mol). CO2: Material balance based on mass of natural gas combusted and carbon content in fuel. Equation: $NG\ FUEL\ MASS * C\ CONTENT\ (WT\%) / 100 * MW\ CO2 / MW\ C$. CH4: 40 CFR Part 98 Subpart C, Table C-2 emission factor for natural gas. N2O: 40 CFR Part 98 Subpart C, Table C-2 emission factor for natural gas. 	<p>PI Inputs</p> <ol style="list-style-type: none"> Natural Gas HHV (Btu/scf), converted to Btu/lb using Natural Gas Density Natural Gas Specific Gravity, density calculated assuming density of air at 1.2041 kg/Nm3 at 20 C and 1 atm (Normal) Natural Gas Composition C1 – C6+ (%mol) Natural Gas Sulfur (S) Content (ppmv) converted to wt % by assuming 16.92 ppmv per 1 grain/100 scf gas at 60F and 14.73 psia https://www.interline.nl/media/1000030/handbooksulfurmeasurements_002.pdf <p>Calculated/Miscellaneous Inputs</p> <ol style="list-style-type: none"> Pilot Heat Rate. Constant at 2.47 MMBtu/hr based on design specifications. Natural Gas Mass: Calculated using Pilot Heat Input, HHV of Natural Gas Natural Gas Carbon (C) Content (wt%): Calculated based on Natural Gas Composition
<p>205: High Pressure (HP) Header System (Flares)</p>	<ol style="list-style-type: none"> NOx and CO for Totally Enclosed Ground Flares (TEGFs) from Zeeco Manufacturer Data: <ol style="list-style-type: none"> NOx: 0.068 lb/MMBtu CO: 0.038 lb/MMBtu for Total Heat Input ≥ 8,396 MMBtu/hr; 0.2755 lb/MMBtu for Heat Input <8,396 MMBtu/hr NOx and CO for Elevated Flare from Zeeco Manufacturer Data: <ol style="list-style-type: none"> NOx: 0.068 lb/MMBtu CO: 0.31 lb/MMBtu VOC: Material balance based on mass of vent gas flared, VOC content of the vent gas and VOC destruction efficiency. Equation: $VENT\ GAS\ MASS\ TO\ FLARE * VOC\ CONTENT\ (WT\%) / 100 * (1-DRE)$. SO2: Sulfur in vent gas is not measured, therefore, assume the methane in the vent gas is representative of amount of natural gas supplementation, then use material balance based on mass of vent gas flared, methane content in vent gas to flare, and sulfur content in natural gas. Equation: $VENT\ GAS\ MASS\ TO\ FLARE * CH4\ CONTENT\ (WT\%) * S\ CONTENT\ NG\ (WT\%) / 100 * MW\ SO2 / MW\ S$. H2SO4: Multiplication of SO2 emissions and the SO3/SO2 Ratio of 5.7/142 based on the SO3 and SO2 emission factor for distillate oil in Table 1.3-1 of AP-42, Chapter 1.3, "Fuel Oil Combustion," 5/2010 and molecular weight ratio of H2SO4 and SO3 (98.08 g/mol / 80.06 g/mol). PM-filt, PM-cond, PM10, PM2.5: AP-42, Chapter 1.4, "Natural Gas Combustion", 7/1998. HAPs Vent Gas <ol style="list-style-type: none"> Jan-March 2025: Material balance of inlet HAP based on vent gas mass to flare, continuous inline analyzer results for C4 olefin (to potentially include 1,3 butadiene) and C6+ (to potentially include benzene, toluene, ethylbenzene and n-hexane), and speciating using C3+ liquid composition from lab analysis and other assumptions after review from Production Group. VOC destruction efficiency used for outlet HAP emissions Starting April 1, 2025: 1,3 butadiene, benzene, n-hexane measured in vent gas. Material balance based on mass of vent gas flared, HAP content of the vent gas and VOC destruction efficiency. Equation: $VENT\ GAS\ MASS\ TO\ FLARE * HAP\ CONTENT\ (WT\%) / 100 * (1-DRE)$. Starting April 1, 2025: Toluene and ethylbenzene: Equation: $1,3\ Butadiene\ Emissions / [1,3\ Butadiene\ composition\ in\ C3+\ Liquid / Toluene\ or\ Ethylbenzene\ composition\ in\ C3+\ Liquid]$ HAPS Vent Gas (Product of Combustion): <ol style="list-style-type: none"> AP-42, Chapter 1.4, "Natural Gas Combustion", 7/1998, except e-rated n-hexane n-Hexane: 0.029 lb/MMBtu, Ventura County Air Pollution Control District, AB 2588 Combustion Emission Factors, May 17, 2001, Flares. VCAPCD AB2588 combem[2].pdf CO2: Material balance based on mass of vent gas to flare, carbon content in vent gas to flare, and destruction efficiency, and CO2 from the total vent gas to flare composition. Equation: $VENT\ GAS\ MASS\ TO\ FLARE * C\ CONTENT\ (WT\%) / 100 * MW\ CO2 / MW\ C + VENT\ GAS\ MASS\ TO\ FLARE * CO2\ CONTENT\ (WT\%) / 100$. CH4: Material balance based on mass of vent gas to flare, CH4 content of the vent gas to flare and CH4 destruction efficiency. Equation: $VENT\ GAS\ MASS\ TO\ FLARE * CH4\ CONTENT\ (WT\%) / 100 * (1-DRE)$. N2O: 40 CFR Part 98 Subpart C, Table C-2 emission factor for fuel gas. Totally Enclosed Ground Flares (TEGFs) DRE and Elevated Flare DRE: 99% DRE for compounds containing three (3) or fewer carbon atoms and 98% for compounds with greater than three (3) carbon atoms, , Texas Commission on Environmental Quality Air Permits Division, "New Source Review (NSR) Emission Calculations" (APD-ID 6v1, Revised March 2021). 	<p>PI Inputs</p> <ol style="list-style-type: none"> Vent Gas Flow to Flare (Actual m3/hr), includes Supplemental Natural Gas Vent Gas to Flare Pressure (bar-g) Vent Gas to Flare Temperature (C) Vent Gas to Flare Composition (% mol), includes Supplemental Natural Gas from inline analyzer Natural Gas Sulfur (S) Content (ppmv) converted to wt % by assuming 16.92 ppmv per 1 grain/100 scf gas at 60F and 14.73 psia https://www.interline.nl/media/1000030/handbooksulfurmeasurements_002.pdf Valve Position - % Valve Open to Elevated Flare <p>Calculated/Miscellaneous Inputs</p> <ol style="list-style-type: none"> Molecular Weight of Vent Gas to Flare: Vent Gas to Flare Composition and Standard Molecular Weight of Constituents HHV of Vent Gas to Flare: Vent Gas to Flare Composition and Standard Heat of Combustion for Constituents Vent Gas to Flare Density: Molecular Weight, Pressure and Temperature of Vent Gas to Flare Vent Gas Mass to Flare: Vent Gas Flow to Flare (actual m3/hr) and Vent Gas to Flare Density % Carbon by weight: Vent Gas to Flare Composition Heat Input of Vent Gas to Flare: Vent Gas Mass to Flare and HHV of Vent Gas to Flare C3+ Composition: Laboratory Data or data from Production group for HAP speciation.

Emission Source or Activity	Emissions Approach/Methodology	Data Inputs
<p>205: High Pressure (HP) Header System (Flares)</p> <ul style="list-style-type: none"> • TEGF #1 Pilot • TEGF #2 Pilot • Elevated Flare Pilot 	<ol style="list-style-type: none"> 1. NOx, CO, PM-filt, PM-cond, PM10, PM2.5, VOC, Total HAPs (except E-rated n-hexane): AP-42, Chapter 1.4, "Natural Gas Combustion", 7/1998. 2. n-Hexane: 0.0063 lb/MMBtu, Ventura County Air Pollution Control District, AB 2588 Combustion Emission Factors, May 17, 2001, <10 MMBtu/hr. VCAPCD AB2588 combem[2].pdf 3. SO2: Material balance based on mass of natural gas combusted and sulfur content in natural gas. Equation: $NG\ FUEL\ MASS * S\ CONTENT\ NG\ (WT\%) / 100 * MW\ SO2 / MW\ S$. 4. H2SO4: Multiplication of SO2 emissions and the SO3/SO2 Ratio of 5.7/142 based on the SO3 and SO2 emission factor for distillate oil in Table 1.3-1 of AP-42, Chapter 1.3, "Fuel Oil Combustion," 5/2010 and molecular weight ratio of H2SO4 and SO3 (98.08g/mol / 80.06 g/mol). 5. CO2: Material balance based on mass of natural gas combusted and carbon content in fuel. Equation: $NG\ FUEL\ MASS * C\ CONTENT\ (WT\%) / 100 * MW\ CO2 / MW\ C$. 6. CH4: 40 CFR Part 98 Subpart C, Table C-2 emission factor for natural gas. 7. N2O: 40 CFR Part 98 Subpart C, Table C-2 emission factor for natural gas. 	<p><u>PI Inputs</u></p> <ol style="list-style-type: none"> 1. Natural Gas HHV (Btu/scf) 2. Natural Gas Specific Gravity, density calculated assuming density of air at 1.2041 kg/Nm3 at 20 C and 1 atm (Normal) 3. Natural Gas Composition C1 – C6+ (%mol) 4. Natural Gas Sulfur (S) Content (ppmv) converted to wt % by assuming 16.92 ppmv per 1 grain/100 scf gas at 60F and 14.73 psia https://www.interline.nl/media/1000030/handbookulfurmeasurements_002.pdf <p><u>Calculated/Miscellaneous Inputs</u></p> <ol style="list-style-type: none"> 1. Pilot Natural Gas Mass Combusted <ul style="list-style-type: none"> • TEGF #1 and #2: Constant at 1.50 MMBtu/hr per TEGF per design specifications. • Elevated Flare Pilot: Constant at 0.26 MMBtu/hr per design specifications] 2. Natural Gas Mass: Calculated using Pilot Heat Input, HHV of Natural Gas 3. Natural Gas Carbon (C) Content (wt%): Calculated based on Natural Gas Composition
<p>206: Spent Caustic Vent Header System</p> <p>Vent Gas from Process Operation, including WEMCO and EC-15 and Natural Gas Primary Firing Fuel</p>	<ol style="list-style-type: none"> 1. NOx: 0.087 lb/MMBtu, May 2024 Stack Test 2. CO: 0.0176 lb/MMBtu, May 2024 Stack Test 3. PM-filt: 0.00047 lb/MMBtu, September 2024 Stack Test 4. PM-Cond: 0.00140 lb/MMBtu, September 2024 Stack Test 5. PM10 and PM2.5: 0.00187 lb/MMBtu, September 2024 Stack Test 6. VOC: <ol style="list-style-type: none"> a. Vent Gas (minus WEMCO/EC-15): 46.329 lb/MMBtu uncontrolled based on 3.2 g/Nm3 VOC design basis. [Feb. 2020 Update Plan Approval Application]; controlled based on Thermal Oxidizer DRE. b. Vent Gas (WEMCO/EC-15): Uncontrolled emissions using Pro/II Version 10.2.1; controlled based on Thermal Oxidizer DRE. c. Natural Gas: 0.00539 lb/MMBtu, AP-42, Chapter 1.4, "Natural Gas Combustion", 7/1998 7. HAPs Vent Gas (minus WEMCO/EC-15): <ol style="list-style-type: none"> a. 1,3 Butadiene: VOC=HAP and speciate VOC using ratio from the Feb. 2020 Update Plan Approval Application b. Benzene: May 2024 Stack Test subtracting out WEMCO/EC15 contribution since benzene emissions for those units will be calculated separately based on wastewater quality. 8. HAPS Vent Gas (WEMCO/EC-15): Uncontrolled emissions using Pro/II Version 10.2.1; controlled based on Thermal Oxidizer DRE. 9. HAPs (Product of Combustion) – all but n-hexane: AP-42, Chapter 1.4, "Natural Gas Combustion", 7/1998, except for n-hexane 10. n-Hexane (Products of Combustion): 0.0063 lb/MMBtu, Ventura County Air Pollution Control District, AB 2588 Combustion Emission Factors, May 17, 2001, <10 MMBtu/hr. VCAPCD AB2588 combem[2].pdf 11. SO2: <ol style="list-style-type: none"> a. Vent Gas: 0.0879 lb/MMBtu based on 0.05 g/Nm3 H2S, design basis. [Feb. 2020 Update Plan Approval Application] b. Natural Gas: Material balance based on mass of natural gas combusted and sulfur content in natural gas. Equation: $NG\ FUEL\ MASS * S\ CONTENT\ NG\ (WT\%) / 100 * MW\ SO2 / MW\ S$ 12. H2SO4: Multiplication of SO2 emissions and the SO3/SO2 Ratio of 5.7/142 based on the SO3 and SO2 emission factor for distillate oil in Table 1.3-1 of AP-42, Chapter 1.3, "Fuel Oil Combustion," 5/2010 and molecular weight ratio of H2SO4 and SO3 (98.08 g/mol / 80.06 g/mol). 13. CO2: <ol style="list-style-type: none"> a. Vent Gas: 7.8 lb/MMBtu based on 8.4 g/Nm3 CO2, design basis plus 40 CFR Part 98 Subpart C, Table C-2 emission factor for natural gas. [Feb. 2020 Update Plan Approval Application] b. Natural Gas: Material balance based on mass of natural gas combusted and carbon content in fuel. Equation: $NG\ FUEL\ MASS * C\ CONTENT\ (WT\%) / 100 * MW\ CO2 / MW\ C$. 14. CH4: 40 CFR Part 98 Subpart C, Table C-2 emission factor for natural gas. 15. N2O: 40 CFR Part 98 Subpart C, Table C-2 emission factor for natural gas. 16. Thermal Oxidizer DRE: 99.99% May 2024 Stack Test 	<p><u>Calculated/Miscellaneous Inputs</u></p> <ol style="list-style-type: none"> 1. Heat Rate: 0.7 MMBtu/hr [Design Basis Heat Input from VOC for Process Vents excluding WEMCO/EC-15 Units] 2. Heat Rate [Additional Heat Rate from WEMCO/EC-15 Units]: Calculated using VOC emissions from Pro/II Version 10.2.1 and the HHV of ethane, in MMBtu/hr. 3. Natural Gas Flow Rate (Nm3/hr) 4. Natural Gas HHV (Btu/scf), converted to Btu/lb using Natural Gas Density 5. Natural Gas Specific Gravity, density calculated assuming density of air at 1.2041 kg/Nm3 at 20 C and 1 atm (Normal) 6. Natural Gas Composition C1 – C6+ (%mol) 7. Natural Gas Sulfur (S) Content (ppmv), converted to wt %by assuming 16.92 ppmv per 1 grain/100 scf gas at 60F and 14.73 psia https://www.interline.nl/media/1000030/handbookulfurmeasurements_002.pdf <p><u>Calculated/Miscellaneous Inputs</u></p> <ol style="list-style-type: none"> 1. Natural Gas Mass: Calculated using Natural Gas Flow Rate and Density of Natural Gas 2. Heat Rate (MMBtu/hr): Natural Gas Mass and Natural Gas HHV 3. Natural Gas Carbon (C) Content (wt%): Calculated based on Natural Gas Composition

Emission Source or Activity	Emissions Approach/Methodology	Data Inputs
104: Cogeneration Plant Cooling Tower	<ol style="list-style-type: none"> PM-filt: 0.0005% wt / 100 * Circulation Rate (gal/hr) x 8.34 lb/gal (water density) x TDS Correlation Factor (ppmw-cm/uS) x Conductivity (uS.cm) / 1000000 [Feb. 2020 Plan Approval Application] PM-10 and PM2.5: 63.5% and 0.21 % wt fraction of PM-filt based on "Calculating Realistic PM10 Emissions from Cooling Towers"; Reisman & Frisbie [Feb. 2020 Plan Approval Application] 	<u>PI Inputs</u> <ol style="list-style-type: none"> Water conductivity Water Discharge Flow Water Make-up Flow <u>Calculated/Miscellaneous Inputs</u> <ol style="list-style-type: none"> Cogen Cooling Water TDS Sampling Results Circulation Rate = Discharge Flow plus Make-Up Flow
203: Process Cooling Tower	<ol style="list-style-type: none"> PM-filt: 0.0005% wt / 100 * Circulation Rate (gal/hr) x 8.34 lb/gal (water density) x TDS Correlation Factor (ppmw-cm/uS) x Conductivity (uS.cm) / 1000000 [Feb. 2020 Plan Approval Application] PM10 and PM2.5: 63.5% and 0.21 % wt fraction of PM-filt based on "Calculating Realistic PM10 Emissions from Cooling Towers"; Reisman & Frisbie [Feb. 2020 Plan Approval Application] VOC: Process Water VOC (ppmw)/1,000,000 * Circulation Rate (gal/hr) * 8.34 lb/gal (water density). 	<u>PI Inputs</u> <ol style="list-style-type: none"> Water conductivity Water Discharge Flow Water Make-up Flow <u>Calculated/Miscellaneous Inputs</u> <ol style="list-style-type: none"> Circulation Rate = Discharge Flow plus Make-Up Flow Process Cooling Water TDS Sampling Results Process Cooling Water VOC Sampling Results
202: Polyethylene Manufacturing Lines	<ol style="list-style-type: none"> PM-Filt: Outlet Grain Loading and Flow Rate or Vendor Emissions Estimations to yield an tons/day rate for all applicable units, except for the units detailed below. Chromium: SDS % of PM for applicable units to yield a tons/day rate for applicable units, except for the units detailed below. PM-Filt from PE 1 and PE 2 Pellet Dryer Vents (A-27010A, A-27010B, A-37010A, A-37010B): August 2023 Stack Test. PM Filt from PE 3 Pellet Dryer Vent: September 2024 Stack Test PM-Filt Catalyst Activator A PE 3: July 2024 Stack Test PM-Filt Catalyst Activator B PE 3: September 2024 Stack Test Chromium Catalyst Activator A and B PE 3: October 2024 Stack Test for Chromium 	<u>PI Inputs</u> <ol style="list-style-type: none"> PE 1, PE 2, PE 3 Ethylene Feed Rates – used for operational time since ethylene feed is required to operate the unit and correlates directly to run time.
301: Polyethylene Pellet Material Storage, Handling and Loadout	<ol style="list-style-type: none"> PM-filt: Outlet Grain Loading and Flow Rate or Inlet Grain Loading, Control Efficiency (%) and Flow Rate (dscf/hr). VOC: Periodic Sampling of VOC Headspace. 	<u>Calculated/Miscellaneous Inputs</u> <ol style="list-style-type: none"> Vendor-Provided inlet/outlet grain loading, exhaust flow rate, and control device efficiency. Polyethylene mass produced at each reactor grade per sample
302: Liquid Loadout (Recovered Oil)	VOC, HAP: ProMax Simulation software, or AP-42 Chapter 5.2, "Transportation and Marketing of Petroleum Liquids", 6/2008.	<u>Calculated/Miscellaneous Inputs</u> <ol style="list-style-type: none"> Quantity of material loaded Stream composition data from engineering heat and material balance (wt% VOC, HAP, CH4)
303: Liquid Loadout (Pyrolysis Fuel Oil, Light Gasoline)	<p>VOC/HAP: Loadout emissions are vapor balanced to tanks. Tanks emissions are controlled and accounted for in the flares/thermal oxidizers. Hose disconnect couple loss emissions are insignificant.</p> <p>Uncontrolled releases to atmosphere will be calculated using AP-42 Chapter 5.2, "Transportation and Marketing of Petroleum Liquids", 6/2008.</p>	<u>PI Inputs</u> <ol style="list-style-type: none"> Truck Loading Connection Valve (Open/Close) <u>Calculated/Miscellaneous Inputs</u> <ol style="list-style-type: none"> Manufacturer Hose Coupling Disconnect Factor (ml/disconnect)
304: Liquid Loadout (C3+, Butene, Isopentane, Isobutane, C3+ Ref)	<p>VOC, HAP: C3+ Loadout emissions are vapor balanced to tanks. Tanks emissions are controlled and accounted for in the flares/thermal oxidizers. Hose disconnect couple loss emissions are insignificant.</p> <p>Uncontrolled releases to atmosphere will be calculated using AP-42 Chapter 5.2, "Transportation and Marketing of Petroleum Liquids", 6/2008 or ProMax Simulation Software.</p>	<u>PI Inputs</u> <ol style="list-style-type: none"> Truck Loading Connection Valve (Open/Close) <u>Calculated/Miscellaneous Inputs</u> <ol style="list-style-type: none"> Manufacturer Hose Coupling Disconnect Factor (ml/disconnect)
305: Liquid Loadout (Coke Residue, Tar)	<p>VOC/HAP: Controlled and accounted for in the flares/thermal oxidizers.</p> <p>Uncontrolled releases to atmosphere will be calculated using AP-42 Chapter 5.2, "Transportation and Marketing of Petroleum Liquids", 6/2008 or ProMax Simulation Software.</p>	<u>Calculated/Miscellaneous Inputs</u> <ol style="list-style-type: none"> Quantity of material loaded Stream composition data from engineering heat and material balance (wt% VOC, HAP, CH4)
401-409: Storage Tanks	<ol style="list-style-type: none"> Non-diesel VOC and HAP: Controlled and accounted for in the flares/thermal oxidizers. Uncontrolled releases will be calculated using AP-42 Chapter 7.1, "Organic Liquid Storage Tanks", 6/2020 or ProMax Simulation software. Diesel VOC: VOC and HAP: AP-42 Chapter 7.1, "Organic Liquid Storage Tanks", 6/2020. Insignificant emissions. 	<u>Calculated/Miscellaneous Inputs</u> <ol style="list-style-type: none"> Diesel fuel throughput
501: Equipment Components	<ol style="list-style-type: none"> VOC, CH4, HAP (unmonitored): EPA Protocol for Equipment Leak Emission Estimates Chapter 2.3 November 1995. SOCFMI Average Emission Factors (lb/hr/src) * Equipment Type Count (src) * Chemical Composition (wt%VOC/CH4/HAP) * Operating Hours (hr). VOC, CH4, HAP (monitored): EPA Protocol for Equipment Leak Emission Estimates Chapter 2.3 November 1995. SOCFMI Leak Rate/Screening Value Correlation Equations, Leak Rate (lb) = Correlation Factor (lb/hr/src/ppm) * Screening Value Factor (ppm) * Equipment Type Count (src) * Chemical Composition (wt%VOC/CH4/HAP) * Operating Hours (hr). 	<u>Calculated/Miscellaneous Inputs</u> <ol style="list-style-type: none"> Monitored leak rates into Skybridge (ppm) Stream composition data from engineering heat and material balance (wt% VOC, HAP, CH4)

Emission Source or Activity	Emissions Approach/Methodology	Data Inputs
502: Wastewater Treatment Plant	USEPA Water9, Version 3 (or similar)	<u>PI Inputs</u> 1. Wastewater flow rate to Biotreaters A/B <u>Calculated/Miscellaneous Inputs</u> 1. Wastewater composition data from laboratories. 2. Various Water 9 Inputs on stream characteristics and unit dimensions/data provided by Operations.
503: Plant Roadways	PM-filt, PM10, PM2.5: AP-42, Chapter 13.2.1, "Paved Roads", 1/2011 using the following Equation: Emission Factor (lb/VMT) = $k (sL)^{0.91} (W)^{1.02} (1 - P/(4*N))$. <ul style="list-style-type: none"> • k = particle size multiplier = 0.011 for PM-filt, 0.0022 for PM10 and 0.00054 for PM2.5 [Table 13.2.1 AP-42] • SL = Road Surface Silt Content = 0.2 g/m³ [LAER per Feb.2020 Plan Approval Application] • W = Average Weight of Vehicle (tons) = 25 tons average [Feb.2020 Plan Approval Application] • P = Number of Days with rainfall greater than 0.01 inch = 150 days [Figure 13.2.1-2 AP-42] • N = Number of days in period. 	<u>Calculated/Miscellaneous Inputs</u> 1. Number of Trips 2. Road Length
Building Utilities (Heat and Water) Natural Gas Combustion	<ol style="list-style-type: none"> 1. NOx, CO, PM-filt, PM-cond, PM10, PM2.5, VOC, SO2, Total HAPs (except E-rated n-hexane): AP-42, Chapter 1.4, "Natural Gas Combustion", 7/1998. 2. n-Hexane: 0.0063 lb/MMBtu, Ventura County Air Pollution Control District, AB 2588 Combustion Emission Factors, May 17, 2001, <10 MMBtu/hr. VCAPCD AB2588 combem[2].pdf 3. H2SO4: Multiplication of SO2 emissions and the SO3/SO2 Ratio of 5.7/142 based on the SO3 and SO2 emission factor for distillate oil in Table 1.3-1 of AP-42, Chapter 1.3, "Fuel Oil Combustion," 5/2010 and molecular weight ratio of H2SO4 and SO3 (98.08g/mol / 80.06 g/mol). 4. CO2: 40 CFR Part 98 Subpart C, Table C-1 emission factor for natural gas. 5. CH4: 40 CFR Part 98 Subpart C, Table C-2 emission factor for natural gas. 6. N2O: 40 CFR Part 98 Subpart C, Table C-2 emission factor for natural gas. 	<u>Calculated/Miscellaneous Inputs</u> 1. Natural Gas Consumption – Peoples Invoices
Miscellaneous Generator Sets	<ol style="list-style-type: none"> 1. NOx, CO, NMNH (VOC), PM-filt: USEPA Nonroad CI Engine Exhaust Emission Standards based on Tier Level. 2. PM-cond: AP-42, Chapter 3.4, "Large Stationary Diesel and All Stationary Dual-Fuel Engines, 10/96. 3. PM10, PM2.5 = PM-filt + PM-cond 4. SO2: Material balance based on estimated diesel mass and fuel sulfur content of diesel. Equation: DIESEL MASS * S CONTENT DIESEL (ppmw) / 10000 ppmw / 100 * MW SO2 / MW S. 5. HAP: AP-42, Chapter 3.3, "Gasoline and Diesel Industrial Engines", 10/96. 6. CO2: 40 CFR Part 98 Subpart C, Table C-1 emission factor for Distillate Fuel Oil No. 2. 7. CH4: 40 CFR Part 98 Subpart C, Table C-2 emission factor for Distillate Fuel Oil No. 2. 8. N2O: 40 CFR Part 98 Subpart C, Table C-2 emission factor for Distillate Fuel Oil No. 2. 	<u>Data Inputs</u> <ol style="list-style-type: none"> 1. Brake Specific Fuel Consumption: 7,000 Btu/hp-hr (AP-42 Chapter 3.3) 2. Diesel HHV: 138,600 Btu/gal 3. Diesel Density: 7.674 lb/gal 4. Sulfur Content of Diesel: 15 ppmw 5. Diesel Usage (gal)

List of Malfunction Reports
Shell Polymers Monaca
Date: April 17, 2026

E&R ID	Unit Implicated	Incident Description	Incident Start Date	Incident Start Time	Incident End Date	Incident End Time	Initially Reported to PADEP Date	Date Final Malfunction Report Sent to PADEP
MAL1	PE3	PE3 reactor blowdown due to pump failure	9/3/2022	15:40	9/4/2022	17:15	9/16/2022	10/4/2022
MAL2	ECU	TEGF visible emissions	9/6/2022	~7:30	9/24/2022	09:00	9/6/2022	9/20/2022
MAL4-a/b	ECU	ECU Demethanizer Cold Drum 3 Leak During Startup - Flaring and Flange Leak	9/8/2022	14:25	9/8/2022	22:45	9/16/2022	10/7/2022
MAL5-a/b	ECU	ECU Cold Flare Drum Inlet Flange Leak V-19031 During Startup - Flaring and Flange Leak	9/8/2022	22:45	9/10/2022	9:26	9/16/2022	10/7/2022
MAL6-a/b	ECU	ECU ERC and CGC trip during startup and Reestablishing previous conditions	9/10/2022	9:26	9/13/2022	15:10	9/16/2022	10/11/2022
MAL7-a/b	ECU	ECU CGC Trip of 4th stage level transmitter failure and reestablishing previous conditions	9/15/2022	23:05	9/18/2022	12:02	9/16/2022	10/16/2022
MAL8-a/b	ECU	ECU P3R Compressor Low Suction P Trip and reestablishing previous conditions	9/18/2022	12:02	9/21/2021	2:01	9/18/2022	10/20/2022
MAL9-a/b	ECU	ECU AC Reactor Trip due to Methanol Drum High Level and reestablishing previous conditions	9/21/2022	2:01	9/24/2022	22:40	9/21/2022	10/22/2022
MAL10	UGF	Visible Emissions from CVTO Trip	9/25/2022	15:30	9/25/2022	16:50	9/26/2022	Report not submitted
MAL12	PE	PE3 reactor blowdowns due to circulation pump seal leak (HP Flare)	10/2/2022	14:30	10/2/2022	17:00	N/A	11/2/2022
MAL13-a-c	ECU	ECU Offspec Ethylene (Plugged C2 Inlet Strainer) Outage - Shutdown/Restartup	10/5/2022	19:15	10/22/2022	14:00	10/6/2022	11/16/2022
MAL15	ECU	Ethylene Tank BOG Compressor A & B Malfunction	10/17/2022	16:30	11/25/2022	08:15	10/21/2022	11/17/2022
MAL16	ECU	TEGF Smoke Malfunction	10/22/2022	15:34	10/22/2022	17:15	10/24/2022	Report not submitted
MAL17	ECU	ECU AC Reactor Malfunction (Elevated Flare)	10/24/2022	14:30	10/26/2022	16:30	10/24/2022	11/25/2022
MAL18-a	ECU	Furnace 2 Excess NOx	10/22/2022	14:00	10/23/2022	03:00	11/7/2022	11/23/2022
MAL18-b	ECU	Furnace 6 Excess NOx	10/22/2022	14:00	10/23/2022	04:00	11/7/2022	11/23/2022
MAL18-c	ECU	Furnace 4 Excess NOx	10/31/2022	4:47	10/31/2022	11:00	11/7/2022	12/1/2022
MAL20	UGF	Cogen Unit 2 Nox	11/5/2022	22:16	11/5/2022	23:16	11/7/2022	12/7/2022
MAL20	UGF	Cogen Units 1, 2, 3 Nox	11/7/2022	9:30	11/7/2022	10:30	11/7/2022	12/7/2022
MAL20	UGF	Cogen Unit 3 Restart Nox	11/17/2022	15:00	11/17/2022	20:00	11/21/2022	12/7/2022
MAL23	ECU/UGF	Malodor from WWTP (PFO)	11/7/2022	TBD	12/13/2022	TBD	11/7/2022	1/13/2023
MAL21	ECU	ECU AC Reactor Malfunction (Ground Flare)	11/15/2022	22:50	11/16/2022	5:32	11/17/2022	12/16/2022
MAL22	ECU	ECU C2 Offspec (Ground Flare)	11/20/2022	02:59	11/20/2022	07:17	11/21/2022	12/19/2022
MAL19	ECU/UGF	ECU SHP Steam Loss (Cogen Trip) AC Rx Offspec (Ground Flare)	11/28/2022	15:03	11/29/2022	23:50	11/29/2022	12/8/2022
MAL25	PE2	MPGF (PE1/2 Episodic) Visible Emissions During PE2 SD	12/14/2022	07:45	12/14/2022	08:30	12/15/2022	1/13/2023
MAL27	Site	Boiler Feedwater Loss and Site Shutdown Flaring (Elevated Flare)	12/24/2022	07:05	12/24/2022	11:50	12/24/2022	2/6/2023
MAL28	UGF	Cogen Units 1, 2, 3 CO (Recurring/Ongoing)	12/21/2022	00:00	12/28/2022	10:00	12/27/2022	1/23/2023
MAL29	UGF	Cogen Unit 3 Nox SCR Heater Trip	12/23/2022	13:15	12/23/2022	18:00	12/27/2022	1/23/2023
MAL30	UGF	Cogen Unit 2 Nox (Restart after Trip)	12/24/2022	11:38	12/24/2022	15:25	12/27/2022	1/23/2023
MAL31	UGF	Cogen Unit 1 Nox (Startup)	12/24/2022	5:50	12/25/2022	11:00	12/27/2022	1/23/2023
MAL32	UGF	SCTO Trip on Low Fuel Pressure (Regulator)	1/4/2023	20:38	1/10/2023	12:00	1/6/2023	2/9/2023
MAL33	ECU	ECU Demethanizer Malfunction (Ground Flare)	1/20/2023	7:17	1/20/2023	11:28	1/20/2023	2/6/2023
MAL34	ECU/UGF	Malodor from WWTP	1/25/2023	9:45	2/16/2023	13:58	1/25/2023	3/27/2023
MAL35	ECU	Furnace Nox Ammonia System Failure	2/1/2023	9:35	2/1/2023	10:35	2/3/2023	3/2/2023

List of Malfunction Reports
Shell Polymers Monaca
Date: April 17, 2026

E&R ID	Unit Implicated	Incident Description	Incident Start Date	Incident Start Time	Incident End Date	Incident End Time	Initially Reported to PADEP Date	Date Final Malfunction Report Sent to PADEP
MAL36	ECU	ECU AC Reactor Malfunction following Steam Generator SU	2/3/2023	2:17	2/3/2023	6:55	2/3/2023	3/6/2023
MAL37	PE	PE3 LPSR Blower Start CVTO Trip Shear Pin Passthrough NHV < 500 Btu/scf	2/11/2023	23:59	2/12/2023	9:21	2/13/2023	3/7/2023
MAL38-a-d and MAL39	ECU	ECU DCS Logic Issue CGC and AC Reactor Trip (Elevated Flare and TEGF B VE > 5 mins); UGF Cogen Unit 2 Nox (Site Steam System Upset)	2/13/2023	15:25	2/18/2023	3:33	2/13/2023	3/13/2023 and 3/15/2023
MAL42-a/b	ECU	ECU CGC High Level Trip Flaring (TEGF) (Shutdown/Restart Flaring)	3/14/2023	21:50	3/17/2023	15:30	3/15/2023	4/11/2023
MAL44	ECU	ECU Caustic Leak SD Flaring (TEGF) (VE > 5 Mins)	3/25/2023	14:00	3/26/2023	2:00	3/25/2023	4/25/2023
MAL45	ECU/UGF	Malodor from WWTP (FEOR A Low Level Hydrocarbons in Biotreater)	4/11/2023	15:30	4/20/2023	15:00	4/12/2023	5/18/2023
MAL46	ECU/UGF	UGF HPEF Liquid Seal Drum Damaged Downcomer Pipe (Blue Flame at HPEF/De-Inventory Plant)	3/17/2023	11:00	4/18/2023	9:00	4/22/2023	5/19/2023
MAL47	ECU/UGF	UGF TEGF A Visible Emissions During Pre-Startup Activities	5/24/2023	13:00	5/24/2023	20:36	5/24/2023	6/22/2023
MAL48	ECU/UGF	Brush Fire Near HP Flare Area	6/1/2023	13:28	6/1/2023	14:11	6/1/2023	6/29/2023
MAL49	ECU/UGF	UGF TEGF A Visible Emissions During Low Flow and High Ethylene %	6/19/2023	20:36	6/19/2023	21:00	6/20/2023	Report not required, see 5/24/2023 malfunction (MAL47)
MAL50	UGF	Cogen Unit 1 and 3 CO During Normal Operation	6/24/2023	06:00	6/26/2023	04:00	6/26/2023	7/26/2023
MAL51	UGF	SCTO Trip on Low Fuel Pressure (Electrical Charms Communication)	6/24/2023	17:35	6/28/2023	01:45	6/26/2023	7/26/2023
MAL52	ECU	F5 Elevated Nox During HSSB (Fuel Flowmeter Erratic Signals)	7/3/2023	04:00	7/3/2023	05:00	7/5/2023	8/2/2023
MAL53	ECU/UGF	ECU (TBD TRIP) Flaring (TEGF + HPEF) (VE > 5 mins @ HPEF)	7/10/2023	08:55	7/13/2023	13:30	7/10/2023	8/9/2023
MAL54	ECU/UGF	ECU Ethylene Tank Pressure Relief Flaring (MPGF) (VE mins TBC)	7/10/2023	17:11	7/10/2023	22:20	7/11/2023	8/10/2023
MAL55	ECU/UGF	UGF TEGF A Visible Emissions During Low Flow and High Ethylene %	7/26/2023	12:40	7/26/2023	14:38	N/A	Report not required, see 5/24/2023 malfunction (MAL47)
MAL56	ECU/UGF	MPGF Smoking due to ECU BOG Compressor Trip	8/3/2023	12:09	8/4/2023	13:40	8/3/2023	8/29/2023
MAL57	UGF	SCTO Trip on High Fuel Pressure	8/8/2023	17:04	8/9/2023	06:00	8/9/2023	9/8/2023
MAL58	UGF	1,3 Butadiene railcar release to atmosphere	8/9/2023	15:00	8/9/2023	20:30	8/10/2023	9/7/2023
MAL60	UGF	FEOR and Recovered Oil tanks blower trip	9/1/2023	17:21	9/2/2023	01:02	9/5/2023	9/27/2023
MAL61a	ECU/UGF	Ethylene tank overpressure- smoking at MPGF	9/2/2023	20:08	9/3/2023	22:05	9/5/2023	9/28/2023
MAL61b	ECU/UGF	HP Flare Excess Emissions from PE1/2 downtime (TEGFs only)	9/2/2023	11:40	9/2/2023	23:59	9/5/2023	9/28/2023
MAL62	ECU/UGF	WEMCO downtime	9/9/2023	22:00	9/14/2023	12:00	9/12/2023	10/14/2023
MAL63	PE	PE1 Metallocene LOPC- filter malfunction	10/5/2023		10/5/2023		10/5/2023	11/3/2023
MAL64	UGF	FEOR and Recovered Oil and Spent Caustic Blowers Trip- back pressure in header	10/6/2023	05:04/20:21	10/8/2023	13:18/13:25	10/10/2023	11/6/2023
MAL65	ECU/UGF	ECU ERC Trip- Flaring Event to HP Flare, No VE	10/8/2023	2:31	10/12/2023	1:24	10/10/2023	11/13/2023
MAL66	ECU/UGF	MPGF Ethylene Header Smoking- VE of 8 minutes; related to ECU startup	10/11/2023	19:12	10/11/2023	19:20	10/12/2023	11/10/2023
MAL67	UGF	SCTO downtime (FEOR A/B, ROT, and Spent Caustic Tanks, Wemco84), WWTP Hydrocarbon Slug	10/19/2023	20:02	10/22/2023	2:57	10/20/2023	11/21/2023
MAL68	ECU	F5 FG meter 105FT078 failure to measure. CEMS valid data < 95% for Q4 and Nox lb/hr exceedance. Failure due to low flow cutoff set too high	11/28/2023	02:30	12/4/2023	11:30	12/5/2023	1/2/2024
MAL69	UGF	<1 minute Black Smoke during CVTO Startup	11/27/2023	15:08	11/27/2023	15:08	12/4/2023	12/19/2023
MAL70	ECU	F3 NOx exceedance during PLC Furnace cutover	12/18/2023	06:15	12/18/2023	7:10	12/21/2023	1/17/2024
MAL71	ECU/UGF	UGF TEGF A Visible Emissions During Low Flow and High Ethylene %	12/28/2023	11:20	12/28/2023	12:10	12/28/2023	1/29/2024

List of Malfunction Reports
Shell Polymers Monaca
Date: April 17, 2026

E&R ID	Unit Implicated	Incident Description	Incident Start Date	Incident Start Time	Incident End Date	Incident End Time	Initially Reported to PADEP Date	Date Final Malfunction Report Sent to PADEP
MAL72	ECU	ECU F1 and F2 NOx Exceedances due to Freezing	1/20/2024	01:00	1/20/2024	02:00	1/22/2024	2/19/2024
MAL73	UGF	CVTO Black Smoke due to Combustion Air Blower Issues	2/10/2024	9:38:43	2/10/2024	10:01:14	2/12/2024	2/29/2024
MAL74	ECU/UGF	MPGF Ethylene Header VE	2/21/2024	23:36	2/22/2024	3:11	2/22/2024	3/14/2024
MAL75	UGF	Cogen 3 NOx Exceedance due to Loss of SCR	2/23/2024	20:48	2/23/2024	21:14	2/26/2024	3/14/2023
MAL76	UGF	MPGF CVTO Trip Header VE	3/4/2024	20:44	3/4/2024	22:37	3/5/2024	3/30/2024
MAL77	ECU	F3 NOx exceedance during furnace mode changed from SU/SD to HSSB	3/18/2024	15:00	3/18/2024	15:00	3/20/2024	4/11/2024
MAL78	ECU/UGF	TEGF A VE >5 minutes in a 2 hour period	5/8/2024	15:59	5/8/2024	16:39	5/9/2024	5/30/2024
MAL79	ECU/UGF	TEGF B VE >5 minutes in a 2 hour period	6/17/2024		6/17/2024		6/18/2024	7/11/2024
MAL80	ECU	F3 Nox Exceedance while transition from HSSB Firebox to HSSB Quench Tower	6/22/2024	01:00	6/22/2024	5:00	6/24/2024	7/11/2024
MAL81	UGF	Cogen 2 Nox Exceedance due to Loss of SCR Heater	7/4/2024	13:45	7/4/2024	13:48	7/5/2024	7/25/2024
MAL82	ECU/UGF	TEGF A/B VE >5 minutes in a 2 hour period	7/11/2024	16:27	7/11/2024	16:36	7/11/2024	8/7/2024
MAL83	ECU/UGF	MPGF Ethylene Header VE >5 minutes in a 2 hour period/BOG Compressor Trip	9/16/2024	3:31:42	9/16/2024	5:20:28	9/20/2024	10/11/2024
MAL84	ECU/UGF	MPGF Ethylene Header VE >5 minutes in a 2 hour period	9/18/2024	14:52:23	9/18/2024	15:10:13	9/18/2024	10/11/2024
MAL85	ECU	F6 Nox Exceedance while transition from SU to HSSB after F6 ID fan trip	9/30/2024	15:00	9/30/2024	16:00	10/1/2024	10/22/2024
MAL86	ECU/UGF	PFO Tank Odor detected Offsite	11/6/2024	02:49	11/6/2024	04:05	11/6/2024	12/5/2024
MAL87	ECU/UGF	ECU AC Reactor Upset- Furnace NOx Exceedances, Flaring Excess Emissions, and HPEF/TEGF A/B VE	11/8/2024	14:30	11/12/2024	16:00	11/8/2024	12/9/2024 2/6/2025 (follow-up)
MAL88	ECU/UGF	MPGF Ethylene Header VE	12/6/2024	7:07	12/6/2024	12:56	12/6/2024	1/6/2025
MAL89	UGF	Cogen 2 Nox Exceedance due to Loss of SCR Blower	1/21/2025	4:15	1/21/2025	5:00	1/22/2025	2/19/2025
MAL90a	ECU/UGF	TEGF A/B VE >5 minutes in a 2 hour period	3/13/2025	7:54	3/13/2025	8:29	3/13/2025	4/10/2025 6/10/2025 (follow-up)
MAL90b	ECU	Furnace 1, 2, 3, 4, and 5 VE >30% opacity	3/13/2025	11:34	3/13/2025	11:36	3/13/2025	4/10/2025
MAL91	UGF	Cogen 1 and 2 Nox Exceedance due to Ammonia Pump Trip	3/17/2025	22:57	3/17/2025	23:05	3/18/2025	4/10/2025
MAL92	ECU/UGF	HP Elevated Flare VE >5 minutes in a 2 hour period	3/28/2025	9:22	3/28/2025	10:00	3/28/2025	4/24/2025
MAL93	ECU/UGF	TEGF A/B VE >5 minutes in a 2 hour period	4/25/2025	9:42	4/25/2025	15:49	4/25/2025	5/23/2025
MAL94	ECU/UGF	TEGF A VE >5 minutes in a 2 hour period	5/12/2025	15:08	5/12/2025	15:14	5/12/2025	6/10/2025
MAL95	UGF	Cogen 2 NOx Exceedances due to SCR heater trips	5/19/2025	22:05	5/20/2025	00:00	5/20/2025	6/12/2025
MAL96	ECU/UGF	Furnace 5 Incident	6/4/2025	14:20	6/4/2025	17:00	6/4/2025	7/3/2025 8/28/2025 (follow-up)
MAL97	ECU/UGF	Furnace 2,3 VE >30% opacity	6/9/2025	10:00	6/9/2025	11:00	6/9/2025	7/8/2025
MAL98	ECU/UGF	Furnace 3, 4, 6, 7 VE >30% opacity	6/26/2025	15:30	6/26/2025	18:00	6/26/2025	7/24/2025
MAL99	ECU/UGF	TEGF A/B VE >5 minutes in a 2 hour period	8/3/2025	9:05	8/3/2025	10:45	8/4/2025	9/2/2025
MAL100	ECU/UGF	Cogen 2 Nox Exceedance due to SCR Heater Trip	8/13/2025	22:00	8/14/2025	00:00	8/14/2025	9/11/2025
MAL101	ECU/UGF	TEGF A/B VE >5 minutes in a 2 hour period	8/29/2025	7:33	8/29/2025	8:54	8/29/2025	9/25/2025 11/20/2025 (follow-up) 2/19/2026 (follow-up)
MAL102	UGF	SCTO Trip	9/29/2025	9:29	9/30/2025	13:11	9/30/2025	10/30/2025
MAL103	UGF	Cogen 3 NOx Exceedance due to SCR Trip	12/26/2025	00:05	12/26/2025	00:30	12/29/2025	1/27/2026



PAMS Concentration Data (Bi-weekly)

PAMS ID	DATE	RESULTS	UNITS	COMPOUND NAME	NOTES
1	3/10/2026	0.06	µg/m3	Naphthalene	
1	3/10/2026	0.14	µg/m3	1,3-Butadiene	
1	3/10/2026	0.19	µg/m3	Benzene	
1	3/10/2026	0.23	µg/m3	Toluene	
1	3/10/2026	0.25	µg/m3	n-Hexane	
1BLK	3/10/2026	0.07	µg/m3	Naphthalene	
1BLK	3/10/2026	0.14	µg/m3	1,3-Butadiene	
1BLK	3/10/2026	0.59	µg/m3	Benzene	
1BLK	3/10/2026	0.65	µg/m3	Toluene	
1BLK	3/10/2026	0.66	µg/m3	n-Hexane	
2	3/10/2026	0.06	µg/m3	Naphthalene	
2	3/10/2026	0.14	µg/m3	1,3-Butadiene	
2	3/10/2026	0.5	µg/m3	Benzene	
2	3/10/2026	0.5	µg/m3	Toluene	
2	3/10/2026	0.53	µg/m3	n-Hexane	
3	3/10/2026	0.06	µg/m3	Naphthalene	
3	3/10/2026	0.14	µg/m3	1,3-Butadiene	
3	3/10/2026	0.49	µg/m3	Benzene	
3	3/10/2026	0.46	µg/m3	Toluene	
3	3/10/2026	0.5	µg/m3	n-Hexane	
4	3/10/2026	0.06	µg/m3	Naphthalene	
4	3/10/2026	0.14	µg/m3	1,3-Butadiene	
4	3/10/2026	0.53	µg/m3	Benzene	
4	3/10/2026	0.43	µg/m3	Toluene	
4	3/10/2026	0.48	µg/m3	n-Hexane	
5	3/10/2026	0.06	µg/m3	Naphthalene	
5	3/10/2026	0.14	µg/m3	1,3-Butadiene	
5	3/10/2026	0.49	µg/m3	Benzene	
5	3/10/2026	0.42	µg/m3	Toluene	
5	3/10/2026	0.46	µg/m3	n-Hexane	
6	3/10/2026	0.06	µg/m3	Naphthalene	
6	3/10/2026	0.14	µg/m3	1,3-Butadiene	
6	3/10/2026	0.48	µg/m3	Benzene	
6	3/10/2026	0.41	µg/m3	Toluene	
6	3/10/2026	0.45	µg/m3	n-Hexane	
7	3/10/2026	0.06	µg/m3	Naphthalene	
7	3/10/2026	0.14	µg/m3	1,3-Butadiene	
7	3/10/2026	0.64	µg/m3	Benzene	
7	3/10/2026	0.49	µg/m3	Toluene	
7	3/10/2026	0.74	µg/m3	n-Hexane	
8	3/10/2026	0.06	µg/m3	Naphthalene	
8	3/10/2026	0.14	µg/m3	1,3-Butadiene	
8	3/10/2026	0.52	µg/m3	Benzene	
8	3/10/2026	0.45	µg/m3	Toluene	
8	3/10/2026	0.55	µg/m3	n-Hexane	
9	3/10/2026	0.06	µg/m3	Naphthalene	
9	3/10/2026	0.14	µg/m3	1,3-Butadiene	
9	3/10/2026	0.49	µg/m3	Benzene	
9	3/10/2026	0.47	µg/m3	Toluene	
9	3/10/2026	0.48	µg/m3	n-Hexane	
10	3/10/2026	0.07	µg/m3	Naphthalene	
10	3/10/2026	0.14	µg/m3	1,3-Butadiene	
10	3/10/2026	0.54	µg/m3	Benzene	
10	3/10/2026	0.52	µg/m3	Toluene	
10	3/10/2026	0.59	µg/m3	n-Hexane	
11	3/10/2026	0.08	µg/m3	Naphthalene	
11	3/10/2026	0.14	µg/m3	1,3-Butadiene	
11	3/10/2026	0.51	µg/m3	Benzene	
11	3/10/2026	0.42	µg/m3	Toluene	
11	3/10/2026	0.5	µg/m3	n-Hexane	
11DUP	3/10/2026	0.06	µg/m3	Naphthalene	
11DUP	3/10/2026	0.14	µg/m3	1,3-Butadiene	
11DUP	3/10/2026	0.52	µg/m3	Benzene	
11DUP	3/10/2026	0.38	µg/m3	Toluene	
11DUP	3/10/2026	0.47	µg/m3	n-Hexane	
12	3/10/2026	0.06	µg/m3	Naphthalene	
12	3/10/2026	0.14	µg/m3	1,3-Butadiene	
12	3/10/2026	0.19	µg/m3	Benzene	



PAMS Concentration Data (Bi-weekly)

PAMS ID	DATE	RESULTS	UNITS	COMPOUND NAME	NOTES
12	3/10/2026	0.23	µg/m3	Toluene	
12	3/10/2026	0.25	µg/m3	n-Hexane	
12BLK	3/10/2026	0.07	µg/m3	Naphthalene	
12BLK	3/10/2026	0.14	µg/m3	1,3-Butadiene	
12BLK	3/10/2026	0.5	µg/m3	Benzene	
12BLK	3/10/2026	0.4	µg/m3	Toluene	
12BLK	3/10/2026	0.54	µg/m3	n-Hexane	
13	3/10/2026	0.07	µg/m3	Naphthalene	
13	3/10/2026	0.14	µg/m3	1,3-Butadiene	
13	3/10/2026	0.49	µg/m3	Benzene	
13	3/10/2026	0.41	µg/m3	Toluene	
13	3/10/2026	0.58	µg/m3	n-Hexane	
14	3/10/2026	0.09	µg/m3	Naphthalene	
14	3/10/2026	0.14	µg/m3	1,3-Butadiene	
14	3/10/2026	0.57	µg/m3	Benzene	
14	3/10/2026	0.44	µg/m3	Toluene	
14	3/10/2026	0.64	µg/m3	n-Hexane	
14DUP	3/10/2026	0.09	µg/m3	Naphthalene	
14DUP	3/10/2026	0.14	µg/m3	1,3-Butadiene	
14DUP	3/10/2026	0.56	µg/m3	Benzene	
14DUP	3/10/2026	0.44	µg/m3	Toluene	
14DUP	3/10/2026	0.64	µg/m3	n-Hexane	
15	3/10/2026	0.08	µg/m3	Naphthalene	
15	3/10/2026	0.14	µg/m3	1,3-Butadiene	
15	3/10/2026	0.58	µg/m3	Benzene	
15	3/10/2026	0.43	µg/m3	Toluene	
15	3/10/2026	0.6	µg/m3	n-Hexane	
16	3/10/2026	0.08	µg/m3	Naphthalene	
16	3/10/2026	0.14	µg/m3	1,3-Butadiene	
16	3/10/2026	0.6	µg/m3	Benzene	
16	3/10/2026	0.46	µg/m3	Toluene	
16	3/10/2026	0.64	µg/m3	n-Hexane	
17	3/10/2026	0.07	µg/m3	Naphthalene	
17	3/10/2026	0.14	µg/m3	1,3-Butadiene	
17	3/10/2026	0.54	µg/m3	Benzene	
17	3/10/2026	0.44	µg/m3	Toluene	
17	3/10/2026	0.62	µg/m3	n-Hexane	
18	3/10/2026	0.07	µg/m3	Naphthalene	
18	3/10/2026	0.14	µg/m3	1,3-Butadiene	
18	3/10/2026	0.56	µg/m3	Benzene	
18	3/10/2026	0.49	µg/m3	Toluene	
18	3/10/2026	0.67	µg/m3	n-Hexane	
19	3/10/2026	0.08	µg/m3	Naphthalene	
19	3/10/2026	0.14	µg/m3	1,3-Butadiene	
19	3/10/2026	0.53	µg/m3	Benzene	
19	3/10/2026	0.51	µg/m3	Toluene	
19	3/10/2026	0.68	µg/m3	n-Hexane	
20	3/10/2026	0.08	µg/m3	Naphthalene	
20	3/10/2026	0.14	µg/m3	1,3-Butadiene	
20	3/10/2026	0.6	µg/m3	Benzene	
20	3/10/2026	0.58	µg/m3	Toluene	
20	3/10/2026	0.73	µg/m3	n-Hexane	

High Benzene Reading µg/m3:	0.64
Low Benzene Reading µg/m3:	0.48
Benzene Action Level µg/m3:	9.0
Action Threshold Exceeded (Y/N):	N



PAMS Concentration Data (Bi-weekly)

PAMS ID	DATE	RESULTS	UNITS	COMPOUND NAME	NOTES
1	3/24/2026	0.06	µg/m3	Naphthalene	
1	3/24/2026	0.14	µg/m3	1,3-Butadiene	
1	3/24/2026	0.19	µg/m3	Benzene	
1	3/24/2026	0.23	µg/m3	Toluene	
1	3/24/2026	0.25	µg/m3	n-Hexane	
1BLK	3/24/2026	0.06	µg/m3	Naphthalene	
1BLK	3/24/2026	0.14	µg/m3	1,3-Butadiene	
1BLK	3/24/2026	0.46	µg/m3	Benzene	
1BLK	3/24/2026	0.52	µg/m3	Toluene	
1BLK	3/24/2026	0.41	µg/m3	n-Hexane	
2	3/24/2026	0.06	µg/m3	Naphthalene	
2	3/24/2026	0.14	µg/m3	1,3-Butadiene	
2	3/24/2026	0.42	µg/m3	Benzene	
2	3/24/2026	0.48	µg/m3	Toluene	
2	3/24/2026	0.33	µg/m3	n-Hexane	
3	3/24/2026	0.13	µg/m3	Naphthalene	
3	3/24/2026	0.14	µg/m3	1,3-Butadiene	
3	3/24/2026	0.46	µg/m3	Benzene	
3	3/24/2026	0.42	µg/m3	Toluene	
3	3/24/2026	0.33	µg/m3	n-Hexane	
4	3/24/2026	0.06	µg/m3	Naphthalene	
4	3/24/2026	0.14	µg/m3	1,3-Butadiene	
4	3/24/2026	0.51	µg/m3	Benzene	
4	3/24/2026	0.36	µg/m3	Toluene	
4	3/24/2026	0.33	µg/m3	n-Hexane	
5	3/24/2026	0.06	µg/m3	Naphthalene	
5	3/24/2026	0.14	µg/m3	1,3-Butadiene	
5	3/24/2026	0.41	µg/m3	Benzene	
5	3/24/2026	0.36	µg/m3	Toluene	
5	3/24/2026	0.29	µg/m3	n-Hexane	
6	3/24/2026	0.06	µg/m3	Naphthalene	
6	3/24/2026	0.14	µg/m3	1,3-Butadiene	
6	3/24/2026	0.42	µg/m3	Benzene	
6	3/24/2026	0.33	µg/m3	Toluene	
6	3/24/2026	0.3	µg/m3	n-Hexane	
7	3/24/2026	0.06	µg/m3	Naphthalene	
7	3/24/2026	0.14	µg/m3	1,3-Butadiene	
7	3/24/2026	0.5	µg/m3	Benzene	
7	3/24/2026	0.34	µg/m3	Toluene	
7	3/24/2026	0.5	µg/m3	n-Hexane	
8	3/24/2026	0.06	µg/m3	Naphthalene	
8	3/24/2026	0.14	µg/m3	1,3-Butadiene	
8	3/24/2026	0.45	µg/m3	Benzene	
8	3/24/2026	0.29	µg/m3	Toluene	
8	3/24/2026	0.32	µg/m3	n-Hexane	
9	3/24/2026	0.06	µg/m3	Naphthalene	
9	3/24/2026	0.14	µg/m3	1,3-Butadiene	
9	3/24/2026	0.44	µg/m3	Benzene	
9	3/24/2026	0.28	µg/m3	Toluene	
9	3/24/2026	0.3	µg/m3	n-Hexane	
10	3/24/2026	0.06	µg/m3	Naphthalene	
10	3/24/2026	0.14	µg/m3	1,3-Butadiene	
10	3/24/2026	0.46	µg/m3	Benzene	
10	3/24/2026	0.3	µg/m3	Toluene	
10	3/24/2026	0.35	µg/m3	n-Hexane	
11	3/24/2026	0.06	µg/m3	Naphthalene	
11	3/24/2026	0.14	µg/m3	1,3-Butadiene	
11	3/24/2026	0.42	µg/m3	Benzene	
11	3/24/2026	0.27	µg/m3	Toluene	
11	3/24/2026	0.3	µg/m3	n-Hexane	
11DUP	3/24/2026	0.06	µg/m3	Naphthalene	
11DUP	3/24/2026	0.14	µg/m3	1,3-Butadiene	
11DUP	3/24/2026	0.38	µg/m3	Benzene	
11DUP	3/24/2026	0.25	µg/m3	Toluene	
11DUP	3/24/2026	0.28	µg/m3	n-Hexane	
12	3/24/2026	0.06	µg/m3	Naphthalene	
12	3/24/2026	0.14	µg/m3	1,3-Butadiene	
12	3/24/2026	0.19	µg/m3	Benzene	



PAMS Concentration Data (Bi-weekly)

PAMS ID	DATE	RESULTS	UNITS	COMPOUND NAME	NOTES
12	3/24/2026	0.23	µg/m3	Toluene	
12	3/24/2026	0.25	µg/m3	n-Hexane	
12BLK	3/24/2026	0.06	µg/m3	Naphthalene	
12BLK	3/24/2026	0.14	µg/m3	1,3-Butadiene	
12BLK	3/24/2026	0.4	µg/m3	Benzene	
12BLK	3/24/2026	0.23	µg/m3	Toluene	
12BLK	3/24/2026	0.28	µg/m3	n-Hexane	
13	3/24/2026	0.06	µg/m3	Naphthalene	
13	3/24/2026	0.14	µg/m3	1,3-Butadiene	
13	3/24/2026	0.46	µg/m3	Benzene	
13	3/24/2026	0.25	µg/m3	Toluene	
13	3/24/2026	0.36	µg/m3	n-Hexane	
14	3/24/2026	0.06	µg/m3	Naphthalene	
14	3/24/2026	0.14	µg/m3	1,3-Butadiene	
14	3/24/2026	0.48	µg/m3	Benzene	
14	3/24/2026	0.27	µg/m3	Toluene	
14	3/24/2026	0.38	µg/m3	n-Hexane	
14DUP	3/24/2026	0.06	µg/m3	Naphthalene	
14DUP	3/24/2026	0.14	µg/m3	1,3-Butadiene	
14DUP	3/24/2026	0.43	µg/m3	Benzene	
14DUP	3/24/2026	0.26	µg/m3	Toluene	
14DUP	3/24/2026	0.37	µg/m3	n-Hexane	
15	3/24/2026	0.06	µg/m3	Naphthalene	
15	3/24/2026	0.14	µg/m3	1,3-Butadiene	
15	3/24/2026	0.43	µg/m3	Benzene	
15	3/24/2026	0.24	µg/m3	Toluene	
15	3/24/2026	0.32	µg/m3	n-Hexane	
16	3/24/2026	0.06	µg/m3	Naphthalene	
16	3/24/2026	0.14	µg/m3	1,3-Butadiene	
16	3/24/2026	0.5	µg/m3	Benzene	
16	3/24/2026	0.33	µg/m3	Toluene	
16	3/24/2026	0.41	µg/m3	n-Hexane	
17	3/24/2026	0.06	µg/m3	Naphthalene	
17	3/24/2026	0.14	µg/m3	1,3-Butadiene	
17	3/24/2026	0.47	µg/m3	Benzene	
17	3/24/2026	0.28	µg/m3	Toluene	
17	3/24/2026	0.37	µg/m3	n-Hexane	
18	3/24/2026	0.06	µg/m3	Naphthalene	
18	3/24/2026	0.14	µg/m3	1,3-Butadiene	
18	3/24/2026	0.49	µg/m3	Benzene	
18	3/24/2026	0.33	µg/m3	Toluene	
18	3/24/2026	0.41	µg/m3	n-Hexane	
19	3/24/2026	0.06	µg/m3	Naphthalene	
19	3/24/2026	0.14	µg/m3	1,3-Butadiene	
19	3/24/2026	0.49	µg/m3	Benzene	
19	3/24/2026	0.44	µg/m3	Toluene	
19	3/24/2026	0.4	µg/m3	n-Hexane	
20	3/24/2026	0.06	µg/m3	Naphthalene	
20	3/24/2026	0.14	µg/m3	1,3-Butadiene	
20	3/24/2026	0.44	µg/m3	Benzene	
20	3/24/2026	0.43	µg/m3	Toluene	
20	3/24/2026	0.39	µg/m3	n-Hexane	
	High Benzene Reading µg/m3:	0.51			
	Low Benzene Reading µg/m3:	0.38			
	Benzene Action Level µg/m3:	9.0			
	Action Threshold Exceeded (Y/N):	N			



Continuous Air Monitoring System (CAMS) Photoionization Detector Concentration Data (15-min Net Avg)

03/01/2026 Time	Current Action Level ppbv	CAMS 1 VOC ppmv	CAMS 1 VOC ppbv	03/01/2026 Time	Current Action Level ppbv	CAMS 2 VOC ppmv	CAMS 2 VOC ppbv	03/01/2026 Time	Current Action Level ppbv	CAMS 3 VOC ppmv	CAMS 3 VOC ppbv	03/01/2026 Time	Current Action Level ppbv	CAMS 4 VOC ppmv	CAMS 4 VOC ppbv	Notes
0:00	83	0.00	0.00	0:00	147	0.00	0.00	0:00	N/A	0.00	4.03	0:00	67	0.01	10.62	
0:15	83	0.00	0.00	0:15	147	0.00	0.00	0:15	N/A	0.00	3.94	0:15	67	0.01	10.66	
0:30	83	0.00	0.00	0:30	147	0.00	0.00	0:30	N/A	0.00	3.75	0:30	67	0.01	10.28	
0:45	83	0.00	0.00	0:45	147	0.00	0.00	0:45	N/A	0.00	3.29	0:45	67	0.01	9.60	
1:00	83	0.00	0.00	1:00	147	0.00	0.00	1:00	N/A	0.00	3.35	1:00	67	0.01	9.93	
1:15	83	0.00	0.00	1:15	147	0.00	0.00	1:15	N/A	0.00	2.81	1:15	67	0.01	8.65	
1:30	83	0.00	0.00	1:30	147	0.00	0.00	1:30	N/A	0.00	3.02	1:30	67	0.01	8.20	
1:45	83	0.00	0.00	1:45	147	0.00	0.00	1:45	N/A	0.00	2.92	1:45	67	0.01	8.17	
2:00	83	0.00	0.00	2:00	147	0.00	0.00	2:00	N/A	0.00	2.60	2:00	67	0.01	7.21	
2:15	83	0.00	0.00	2:15	147	0.00	0.00	2:15	N/A	0.00	2.02	2:15	67	0.01	7.71	
2:30	83	0.00	0.00	2:30	147	0.00	0.00	2:30	N/A	0.00	2.31	2:30	67	0.01	7.80	
2:45	83	0.00	0.00	2:45	147	0.00	0.00	2:45	N/A	0.00	2.34	2:45	67	0.01	8.19	
3:00	83	0.00	0.00	3:00	147	0.00	0.00	3:00	N/A	0.00	2.28	3:00	67	0.01	8.52	
3:15	83	0.00	0.00	3:15	147	0.00	0.00	3:15	N/A	0.00	2.31	3:15	67	0.01	8.50	
3:30	83	0.00	0.00	3:30	147	0.00	0.00	3:30	N/A	0.00	2.28	3:30	67	0.01	8.33	
3:45	83	0.00	0.00	3:45	147	0.00	0.00	3:45	N/A	0.00	2.31	3:45	67	0.01	8.37	
4:00	83	0.00	0.00	4:00	147	0.00	0.00	4:00	N/A	0.00	2.56	4:00	67	0.01	8.88	
4:15	83	0.00	0.00	4:15	147	0.00	0.00	4:15	N/A	0.00	2.42	4:15	67	0.01	9.36	
4:30	83	0.00	0.00	4:30	147	0.00	0.00	4:30	N/A	0.00	2.63	4:30	67	0.01	9.64	
4:45	83	0.00	0.00	4:45	147	0.00	0.00	4:45	N/A	0.00	2.47	4:45	67	0.01	10.71	
5:00	83	0.00	0.00	5:00	147	0.00	0.00	5:00	N/A	0.00	2.31	5:00	67	0.01	11.05	
5:15	83	0.00	0.00	5:15	147	0.00	0.00	5:15	N/A	0.00	1.89	5:15	67	0.01	9.84	
5:30	83	0.00	0.00	5:30	147	0.00	0.00	5:30	N/A	0.00	1.61	5:30	67	0.01	9.80	
5:45	83	0.00	0.00	5:45	147	0.00	0.00	5:45	N/A	0.00	1.36	5:45	67	0.01	9.24	
6:00	83	0.00	0.00	6:00	147	0.00	0.00	6:00	N/A	0.00	1.94	6:00	67	0.01	9.39	
6:15	83	0.00	0.00	6:15	147	0.00	0.00	6:15	N/A	0.00	2.29	6:15	67	0.01	9.67	
6:30	83	0.00	0.00	6:30	147	0.00	0.00	6:30	N/A	0.00	1.87	6:30	67	0.01	9.43	
6:45	83	0.00	0.00	6:45	147	0.00	0.00	6:45	N/A	0.00	1.69	6:45	67	0.01	9.71	
7:00	83	0.00	0.00	7:00	147	0.00	0.00	7:00	N/A	0.00	2.08	7:00	67	0.01	10.77	
7:15	83	0.00	0.00	7:15	147	0.00	0.00	7:15	N/A	0.00	1.55	7:15	67	0.01	10.98	
7:30	83	0.00	0.00	7:30	147	0.00	0.00	7:30	N/A	0.00	1.69	7:30	67	0.01	9.87	
7:45	83	0.00	0.00	7:45	147	0.00	0.00	7:45	N/A	0.00	1.06	7:45	67	0.01	8.73	
8:00	83	0.00	0.00	8:00	147	0.00	0.00	8:00	N/A	0.00	0.70	8:00	67	0.01	7.51	
8:15	83	0.00	0.00	8:15	147	0.00	0.00	8:15	N/A	0.00	0.36	8:15	67	0.01	8.06	
8:30	83	0.00	0.00	8:30	147	0.00	0.00	8:30	N/A	0.00	0.03	8:30	67	0.01	7.94	
8:45	83	0.00	0.00	8:45	147	0.00	0.00	8:45	N/A	0.00	0.42	8:45	67	0.01	8.42	
9:00	83	0.00	0.00	9:00	147	0.00	0.00	9:00	N/A	0.00	0.00	9:00	67	0.01	7.71	
9:15	83	0.00	0.00	9:15	147	0.00	0.00	9:15	N/A	0.00	0.00	9:15	67	0.01	5.67	
9:30	83	0.00	0.00	9:30	147	0.00	0.00	9:30	N/A	0.00	0.00	9:30	67	0.00	4.76	
9:45	83	0.00	0.00	9:45	147	0.00	0.00	9:45	N/A	0.00	0.00	9:45	67	0.00	3.49	
10:00	83	0.00	0.00	10:00	147	0.00	0.00	10:00	N/A	0.00	0.00	10:00	67	0.00	0.78	
10:15	83	0.00	0.00	10:15	147	0.00	0.00	10:15	N/A	0.00	0.00	10:15	67	0.00	0.51	
10:30	83	0.00	0.00	10:30	147	0.00	0.00	10:30	N/A	0.00	0.00	10:30	67	0.00	0.01	
10:45	83	0.00	0.00	10:45	147	0.00	0.00	10:45	N/A	0.00	0.00	10:45	67	0.00	0.00	
11:00	83	0.00	0.00	11:00	147	0.00	0.00	11:00	N/A	0.00	0.00	11:00	67	0.00	0.00	
11:15	83	0.00	0.00	11:15	147	0.00	0.00	11:15	N/A	0.00	0.00	11:15	67	0.00	0.00	
11:30	83	0.00	0.00	11:30	147	0.00	0.00	11:30	N/A	0.00	0.00	11:30	67	0.00	0.00	
11:45	83	0.00	0.00	11:45	147	0.00	0.00	11:45	N/A	0.00	0.00	11:45	67	0.00	0.00	

12:00	83	0.00	0.00	12:00	147	0.00	0.00	12:00	N/A	0.00	0.00	12:00	67	0.00	0.00	
12:15	83	0.00	0.00	12:15	147	0.00	0.00	12:15	N/A	0.00	0.00	12:15	67	0.00	0.00	
12:30	83	0.00	0.00	12:30	147	0.00	0.00	12:30	N/A	0.00	0.00	12:30	67	0.00	0.00	
12:45	83	0.00	0.00	12:45	147	0.00	0.00	12:45	N/A	0.00	0.00	12:45	67	0.00	0.00	
13:00	83	0.00	0.00	13:00	147	0.00	0.00	13:00	N/A	0.00	0.00	13:00	67	0.00	0.00	
13:15	83	0.00	0.00	13:15	147	0.00	0.00	13:15	N/A	0.00	0.00	13:15	67	0.00	0.00	
13:30	83	0.00	0.00	13:30	147	0.00	0.00	13:30	N/A	0.00	0.00	13:30	67	0.00	0.00	
13:45	83	0.00	0.00	13:45	147	0.00	0.00	13:45	N/A	0.00	0.00	13:45	67	0.00	0.00	
14:00	83	0.00	0.00	14:00	147	0.00	0.00	14:00	N/A	0.00	0.00	14:00	67	0.00	0.00	
14:15	83	0.00	0.00	14:15	147	0.00	0.00	14:15	N/A	0.00	0.00	14:15	67	0.00	0.00	
14:30	83	0.00	0.00	14:30	147	0.00	0.00	14:30	N/A	0.00	0.00	14:30	67	0.00	0.00	
14:45	83	0.00	0.00	14:45	147	0.00	0.00	14:45	N/A	0.00	0.00	14:45	67	0.00	0.00	
15:00	83	0.00	0.00	15:00	147	0.00	0.00	15:00	N/A	0.00	0.00	15:00	67	0.00	0.00	
15:15	83	0.00	0.00	15:15	147	0.00	0.00	15:15	N/A	0.00	0.00	15:15	67	0.00	0.00	
15:30	83	0.00	0.00	15:30	147	0.00	0.00	15:30	N/A	0.00	0.00	15:30	67	0.00	0.00	
15:45	83	0.00	0.00	15:45	147	0.00	0.00	15:45	N/A	0.00	0.00	15:45	67	0.00	0.00	
16:00	83	0.00	0.00	16:00	147	0.00	0.00	16:00	N/A	0.00	0.00	16:00	67	0.00	0.00	
16:15	83	0.00	0.00	16:15	147	0.00	0.00	16:15	N/A	0.00	0.00	16:15	67	0.00	0.00	
16:30	83	0.00	0.00	16:30	147	0.00	0.00	16:30	N/A	0.00	0.00	16:30	67	0.00	0.00	
16:45	83	0.00	0.00	16:45	147	0.00	0.00	16:45	N/A	0.00	0.00	16:45	67	0.00	0.00	
17:00	83	0.00	0.00	17:00	147	0.00	0.00	17:00	N/A	0.00	0.00	17:00	67	0.00	0.00	
17:15	83	0.00	0.00	17:15	147	0.00	0.00	17:15	N/A	0.00	0.00	17:15	67	0.00	0.92	
17:30	83	0.00	0.00	17:30	147	0.00	0.00	17:30	N/A	0.00	0.00	17:30	67	0.00	1.11	
17:45	83	0.00	0.00	17:45	147	0.00	0.00	17:45	N/A	0.00	0.00	17:45	67	0.00	1.33	
18:00	83	0.00	0.00	18:00	147	0.00	0.00	18:00	N/A	0.00	0.00	18:00	67	0.00	3.22	
18:15	83	0.00	0.00	18:15	147	0.00	0.00	18:15	N/A	0.00	0.00	18:15	67	0.01	5.43	
18:30	83	0.00	0.00	18:30	147	0.00	0.00	18:30	N/A	0.00	0.00	18:30	67	0.01	6.70	
18:45	83	0.00	0.00	18:45	147	0.00	0.00	18:45	N/A	0.00	0.00	18:45	67	0.01	6.91	
19:00	83	0.00	0.00	19:00	147	0.00	0.00	19:00	N/A	0.00	0.00	19:00	67	0.01	8.64	
19:15	83	0.00	0.00	19:15	147	0.00	0.00	19:15	N/A	0.00	0.00	19:15	67	0.01	9.28	
19:30	83	0.00	0.00	19:30	147	0.00	0.00	19:30	N/A	0.00	0.00	19:30	67	0.01	9.87	
19:45	83	0.00	0.00	19:45	147	0.00	0.00	19:45	N/A	0.00	0.00	19:45	67	0.01	8.62	
20:00	83	0.00	0.00	20:00	147	0.00	0.00	20:00	N/A	0.00	0.00	20:00	67	0.01	8.97	
20:15	83	0.00	0.00	20:15	147	0.00	0.00	20:15	N/A	0.00	0.00	20:15	67	0.01	9.13	
20:30	83	0.00	0.00	20:30	147	0.00	0.00	20:30	N/A	0.00	0.00	20:30	67	0.01	10.24	
20:45	83	0.00	0.00	20:45	147	0.00	0.00	20:45	N/A	0.00	0.00	20:45	67	0.01	10.83	
21:00	83	0.00	0.00	21:00	147	0.00	0.00	21:00	N/A	0.00	0.00	21:00	67	0.01	11.04	
21:15	83	0.00	0.00	21:15	147	0.00	0.00	21:15	N/A	0.00	0.00	21:15	67	0.01	10.81	
21:30	83	0.00	0.00	21:30	147	0.00	0.00	21:30	N/A	0.00	0.00	21:30	67	0.01	10.80	
21:45	83	0.00	0.00	21:45	147	0.00	0.00	21:45	N/A	0.00	0.00	21:45	67	0.01	10.25	
22:00	83	0.00	0.00	22:00	147	0.00	0.00	22:00	N/A	0.00	0.00	22:00	67	0.01	11.09	
22:15	83	0.00	0.00	22:15	147	0.00	0.00	22:15	N/A	0.00	0.00	22:15	67	0.01	11.55	
22:30	83	0.00	0.00	22:30	147	0.00	0.00	22:30	N/A	0.00	0.00	22:30	67	0.01	11.31	
22:45	83	0.00	0.00	22:45	147	0.00	0.00	22:45	N/A	0.00	0.00	22:45	67	0.01	11.03	
23:00	83	0.00	0.00	23:00	147	0.00	0.00	23:00	N/A	0.00	0.00	23:00	67	0.01	10.55	
23:15	83	0.00	0.00	23:15	147	0.00	0.00	23:15	N/A	0.00	0.00	23:15	67	0.01	11.08	
23:30	83	0.00	0.00	23:30	147	0.00	0.00	23:30	N/A	0.00	0.00	23:30	67	0.01	10.80	
23:45	83	0.00	0.00	23:45	147	0.00	0.00	23:45	N/A	0.00	0.00	23:45	67	0.01	11.78	



Continuous Air Monitoring System (CAMS) Photoionization Detector Concentration Data (15-min Net Avg)

03/02/2026 Time	Current Action Level ppbv	CAMS 1 VOC ppmv	CAMS 1 VOC ppbv	03/02/2026 Time	Current Action Level ppbv	CAMS 2 VOC ppmv	CAMS 2 VOC ppbv	03/02/2026 Time	Current Action Level ppbv	CAMS 3 VOC ppmv	CAMS 3 VOC ppbv	03/02/2026 Time	Current Action Level ppbv	CAMS 4 VOC ppmv	CAMS 4 VOC ppbv	Notes
0:00	83	0.00	0.00	0:00	147	0.00	0.00	0:00	N/A	0.00	0.00	0:00	67	0.01	12.51	
0:15	83	0.00	0.00	0:15	147	0.00	0.00	0:15	N/A	0.00	0.00	0:15	67	0.01	13.32	
0:30	83	0.00	0.00	0:30	147	0.00	0.00	0:30	N/A	0.00	0.00	0:30	67	0.01	13.63	
0:45	83	0.00	0.00	0:45	147	0.00	0.00	0:45	N/A	0.00	0.00	0:45	67	0.01	14.95	
1:00	83	0.00	0.00	1:00	147	0.00	0.00	1:00	N/A	0.00	0.00	1:00	67	0.01	13.41	
1:15	83	0.00	0.00	1:15	147	0.00	0.00	1:15	N/A	0.00	0.00	1:15	67	0.01	13.33	
1:30	83	0.00	0.00	1:30	147	0.00	0.00	1:30	N/A	0.00	0.00	1:30	67	0.01	11.93	
1:45	83	0.00	0.00	1:45	147	0.00	0.00	1:45	N/A	0.00	0.00	1:45	67	0.01	12.65	
2:00	83	0.00	0.00	2:00	147	0.00	0.00	2:00	N/A	0.00	0.00	2:00	67	0.01	12.71	
2:15	83	0.00	0.00	2:15	147	0.00	0.00	2:15	N/A	0.00	0.00	2:15	67	0.01	12.40	
2:30	83	0.00	0.00	2:30	147	0.00	0.00	2:30	N/A	0.00	0.00	2:30	67	0.01	12.61	
2:45	83	0.00	0.00	2:45	147	0.00	0.00	2:45	N/A	0.00	0.00	2:45	67	0.01	13.85	
3:00	83	0.00	0.00	3:00	147	0.00	0.00	3:00	N/A	0.00	0.00	3:00	67	0.01	14.21	
3:15	83	0.00	0.00	3:15	147	0.00	0.00	3:15	N/A	0.00	0.00	3:15	67	0.01	14.63	
3:30	83	0.00	0.00	3:30	147	0.00	0.00	3:30	N/A	0.00	0.00	3:30	67	0.01	14.15	
3:45	83	0.00	0.00	3:45	147	0.00	0.00	3:45	N/A	0.00	0.00	3:45	67	0.01	13.95	
4:00	83	0.00	0.00	4:00	147	0.00	0.00	4:00	N/A	0.00	0.00	4:00	67	0.01	14.81	
4:15	83	0.00	0.00	4:15	147	0.00	0.00	4:15	N/A	0.00	0.00	4:15	67	0.01	14.40	
4:30	83	0.00	0.00	4:30	147	0.00	0.00	4:30	N/A	0.00	0.00	4:30	67	0.02	15.78	
4:45	83	0.00	0.00	4:45	147	0.00	0.00	4:45	N/A	0.00	0.00	4:45	67	0.01	14.93	
5:00	83	0.00	0.00	5:00	147	0.00	0.00	5:00	N/A	0.00	0.00	5:00	67	0.02	15.08	
5:15	83	0.00	0.00	5:15	147	0.00	0.00	5:15	N/A	0.00	0.00	5:15	67	0.02	15.47	
5:30	83	0.00	0.00	5:30	147	0.00	0.00	5:30	N/A	0.00	0.00	5:30	67	0.01	14.78	
5:45	83	0.00	0.00	5:45	147	0.00	0.00	5:45	N/A	0.00	0.00	5:45	67	0.02	15.05	
6:00	83	0.00	0.00	6:00	147	0.00	0.00	6:00	N/A	0.00	0.00	6:00	67	0.02	15.33	
6:15	83	0.00	0.00	6:15	147	0.00	0.00	6:15	N/A	0.00	0.00	6:15	67	0.02	15.65	
6:30	83	0.00	0.00	6:30	147	0.00	0.00	6:30	N/A	0.00	0.00	6:30	67	0.02	16.35	
6:45	83	0.00	0.00	6:45	147	0.00	0.00	6:45	N/A	0.00	0.00	6:45	67	0.01	14.80	
7:00	83	0.00	0.00	7:00	147	0.00	0.00	7:00	N/A	0.00	0.00	7:00	67	0.02	16.02	
7:15	83	0.00	0.00	7:15	147	0.00	0.00	7:15	N/A	0.00	0.00	7:15	67	0.02	15.91	
7:30	83	0.00	0.00	7:30	147	0.00	0.00	7:30	N/A	0.00	0.00	7:30	67	0.02	15.66	
7:45	83	0.00	0.00	7:45	147	0.00	0.00	7:45	N/A	0.00	0.00	7:45	67	0.02	15.01	
8:00	83	0.00	0.00	8:00	147	0.00	0.00	8:00	N/A	0.00	0.49	8:00	67	0.02	15.17	
8:15	83	0.00	0.00	8:15	147	0.00	0.00	8:15	N/A	0.00	0.67	8:15	67	0.02	15.44	
8:30	83	0.00	0.00	8:30	147	0.00	0.00	8:30	N/A	0.00	0.11	8:30	67	0.02	16.24	
8:45	83	0.00	0.00	8:45	147	0.00	0.00	8:45	N/A	0.00	0.00	8:45	67	0.02	15.08	
9:00	83	0.00	0.00	9:00	147	0.00	0.00	9:00	N/A	0.00	0.33	9:00	67	0.02	15.92	
9:15	83	0.00	0.00	9:15	147	0.00	0.00	9:15	N/A	0.00	0.54	9:15	67	0.02	15.80	
9:30	83	0.00	0.00	9:30	147	0.00	0.00	9:30	N/A	0.00	0.49	9:30	67	0.01	14.35	
9:45	83	0.00	0.00	9:45	147	0.00	0.00	9:45	N/A	0.00	0.47	9:45	67	0.01	13.87	
10:00	83	0.00	0.00	10:00	147	0.00	0.00	10:00	N/A	0.00	0.69	10:00	67	0.01	14.10	
10:15	83	0.00	0.00	10:15	147	0.00	0.00	10:15	N/A	0.00	0.79	10:15	67	0.01	13.26	
10:30	83	0.00	0.00	10:30	147	0.00	0.00	10:30	N/A	0.00	1.47	10:30	67	0.01	13.62	
10:45	83	0.00	0.00	10:45	147	0.00	0.00	10:45	N/A	0.00	1.39	10:45	67	0.01	13.23	
11:00	83	0.00	0.00	11:00	147	0.00	0.00	11:00	N/A	0.00	2.08	11:00	67	0.01	12.53	
11:15	83	0.00	0.00	11:15	147	0.00	0.00	11:15	N/A	0.00	2.23	11:15	67	0.01	11.35	
11:30	83	0.00	0.00	11:30	147	0.00	0.00	11:30	N/A	0.00	2.22	11:30	67	0.01	10.44	
11:45	83	0.00	0.00	11:45	147	0.00	0.00	11:45	N/A	0.00	3.31	11:45	67	0.01	9.86	

12:00	83	0.00	0.00	12:00	147	0.00	0.00	12:00	N/A	0.00	3.87	12:00	67	0.01	9.96
12:15	83	0.00	0.00	12:15	147	0.00	0.00	12:15	N/A	0.00	4.18	12:15	67	0.01	10.24
12:30	83	0.00	0.00	12:30	147	0.00	0.00	12:30	N/A	0.00	3.75	12:30	67	0.01	7.57
12:45	83	0.00	0.00	12:45	147	0.00	0.00	12:45	N/A	0.00	3.44	12:45	67	0.01	5.20
13:00	83	0.00	0.00	13:00	147	0.00	0.00	13:00	N/A	0.00	5.00	13:00	67	0.00	3.82
13:15	83	0.00	0.00	13:15	147	0.00	0.00	13:15	N/A	0.00	4.40	13:15	67	0.01	6.50
13:30	83	0.00	0.00	13:30	147	0.00	0.00	13:30	N/A	0.00	3.51	13:30	67	0.01	6.62
13:45	83	0.00	0.00	13:45	147	0.00	0.00	13:45	N/A	0.00	3.12	13:45	67	0.01	7.36
14:00	83	0.00	0.00	14:00	147	0.00	0.00	14:00	N/A	0.00	4.47	14:00	67	0.01	5.01
14:15	83	0.00	0.00	14:15	147	0.00	0.00	14:15	N/A	0.00	4.53	14:15	67	0.01	6.42
14:30	83	0.00	0.00	14:30	147	0.00	0.00	14:30	N/A	0.00	4.58	14:30	67	0.01	9.80
14:45	83	0.00	0.00	14:45	147	0.00	0.00	14:45	N/A	0.01	5.39	14:45	67	0.01	10.92
15:00	83	0.00	0.00	15:00	147	0.00	0.00	15:00	N/A	0.01	5.77	15:00	67	0.01	12.46
15:15	83	0.00	0.00	15:15	147	0.00	0.00	15:15	N/A	0.01	6.37	15:15	67	0.01	13.41
15:30	83	0.00	0.00	15:30	147	0.00	0.00	15:30	N/A	0.01	6.48	15:30	67	0.01	12.58
15:45	83	0.00	0.00	15:45	147	0.00	0.00	15:45	N/A	0.01	5.75	15:45	67	0.01	11.60
16:00	83	0.00	0.00	16:00	147	0.00	0.00	16:00	N/A	0.01	5.48	16:00	67	0.01	12.98
16:15	83	0.00	0.00	16:15	147	0.00	0.00	16:15	N/A	0.01	5.59	16:15	67	0.01	13.36
16:30	83	0.00	0.00	16:30	147	0.00	0.00	16:30	N/A	0.01	5.70	16:30	67	0.01	13.89
16:45	83	0.00	0.00	16:45	147	0.00	0.00	16:45	N/A	0.01	5.94	16:45	67	0.02	15.05
17:00	83	0.00	0.00	17:00	147	0.00	0.00	17:00	N/A	0.01	6.39	17:00	67	0.01	14.24
17:15	83	0.00	0.00	17:15	147	0.00	0.00	17:15	N/A	0.01	6.68	17:15	67	0.01	13.30
17:30	83	0.00	0.00	17:30	147	0.00	0.00	17:30	N/A	0.01	6.60	17:30	67	0.01	13.89
17:45	83	0.00	0.00	17:45	147	0.00	0.00	17:45	N/A	0.01	6.60	17:45	67	0.01	13.92
18:00	83	0.00	0.00	18:00	147	0.00	0.00	18:00	N/A	0.01	6.90	18:00	67	0.02	15.69
18:15	83	0.00	0.00	18:15	147	0.00	0.00	18:15	N/A	0.01	6.73	18:15	67	0.02	15.52
18:30	83	0.00	0.00	18:30	147	0.00	0.00	18:30	N/A	0.01	7.25	18:30	67	0.02	17.26
18:45	83	0.00	0.00	18:45	147	0.00	0.00	18:45	N/A	0.01	7.27	18:45	67	0.02	16.82
19:00	83	0.00	0.00	19:00	147	0.00	0.00	19:00	N/A	0.01	7.46	19:00	67	0.02	16.47
19:15	83	0.00	0.00	19:15	147	0.00	0.00	19:15	N/A	0.01	7.43	19:15	67	0.02	16.54
19:30	83	0.00	0.00	19:30	147	0.00	0.00	19:30	N/A	0.01	7.54	19:30	67	0.02	17.47
19:45	83	0.00	0.00	19:45	147	0.00	0.00	19:45	N/A	0.01	7.53	19:45	67	0.02	17.12
20:00	83	0.00	0.00	20:00	147	0.00	0.00	20:00	N/A	0.01	7.47	20:00	67	0.02	15.16
20:15	83	0.00	0.00	20:15	147	0.00	0.00	20:15	N/A	0.01	7.07	20:15	67	0.02	16.84
20:30	83	0.00	0.00	20:30	147	0.00	0.00	20:30	N/A	0.01	6.75	20:30	67	0.02	16.53
20:45	83	0.00	0.00	20:45	147	0.00	0.00	20:45	N/A	0.01	6.21	20:45	67	0.02	17.09
21:00	83	0.00	0.00	21:00	147	0.00	0.00	21:00	N/A	0.01	5.96	21:00	67	0.02	16.01
21:15	83	0.00	0.00	21:15	147	0.00	0.00	21:15	N/A	0.01	5.68	21:15	67	0.02	16.37
21:30	83	0.00	0.00	21:30	147	0.00	0.00	21:30	N/A	0.01	5.49	21:30	67	0.02	16.80
21:45	83	0.00	0.00	21:45	147	0.00	0.00	21:45	N/A	0.01	5.27	21:45	67	0.02	17.05
22:00	83	0.00	0.00	22:00	147	0.00	0.00	22:00	N/A	0.01	5.46	22:00	67	0.02	16.72
22:15	83	0.00	0.00	22:15	147	0.00	0.00	22:15	N/A	0.01	5.44	22:15	67	0.02	16.41
22:30	83	0.00	0.00	22:30	147	0.00	0.00	22:30	N/A	0.01	5.45	22:30	67	0.02	16.57
22:45	83	0.00	0.00	22:45	147	0.00	0.00	22:45	N/A	0.01	5.29	22:45	67	0.02	16.30
23:00	83	0.00	0.00	23:00	147	0.00	0.00	23:00	N/A	0.01	5.09	23:00	67	0.02	16.06
23:15	83	0.00	0.00	23:15	147	0.00	0.00	23:15	N/A	0.00	4.71	23:15	67	0.02	16.72
23:30	83	0.00	0.00	23:30	147	0.00	0.00	23:30	N/A	0.01	5.05	23:30	67	0.02	16.92
23:45	83	0.00	0.00	23:45	147	0.00	0.00	23:45	N/A	0.01	5.85	23:45	67	0.02	16.94



Summa Canister Analytical Laboratory Results ppbv

CAMS ID	Benzene	1,3-Butadiene	n-Hexane	Naphthalene	Toluene
01	0.34	0	0	0	0.34

Photoionization Detector (PID) activates the collection of a summa canister from the Continuous Air Monitoring Station (CAMS). Please refer to laboratory analytical results from the CAMS summa canisters for a representation of the ambient air quality at the time of collection.

Continuous Air Monitoring System (CAMS) Photoionization Detector Concentration Data (15-min Net Avg)

03/03/2026 Time	Current Action Level ppbv	CAMS 1 VOC ppmv	CAMS 1 VOC ppbv	03/03/2026 Time	Current Action Level ppbv	CAMS 2 VOC ppmv	CAMS 2 VOC ppbv	03/03/2026 Time	Current Action Level ppbv	CAMS 3 VOC ppmv	CAMS 3 VOC ppbv	03/03/2026 Time	Current Action Level ppbv	CAMS 4 VOC ppmv	CAMS 4 VOC ppbv	Notes
0:00	83	0.00	0.00	0:00	147	0.00	0.00	0:00	N/A	0.01	5.51	0:00	67	0.02	17.27	
0:15	83	0.00	0.00	0:15	147	0.00	0.00	0:15	N/A	0.01	5.52	0:15	67	0.02	17.80	
0:30	83	0.00	0.00	0:30	147	0.00	0.00	0:30	N/A	0.01	5.29	0:30	67	0.02	19.67	
0:45	83	0.00	0.00	0:45	147	0.00	0.00	0:45	N/A	0.01	5.35	0:45	67	0.02	19.36	
1:00	83	0.00	0.00	1:00	147	0.00	0.00	1:00	N/A	0.01	5.54	1:00	67	0.02	20.09	
1:15	83	0.00	0.00	1:15	147	0.00	0.00	1:15	N/A	0.01	6.09	1:15	67	0.02	19.69	
1:30	83	0.00	0.00	1:30	147	0.00	0.00	1:30	N/A	0.01	6.51	1:30	67	0.02	20.71	
1:45	83	0.00	0.00	1:45	147	0.00	0.00	1:45	N/A	0.01	6.56	1:45	67	0.02	21.78	
2:00	83	0.00	0.00	2:00	147	0.00	0.00	2:00	N/A	0.01	6.67	2:00	67	0.02	23.27	
2:15	83	0.00	0.00	2:15	147	0.00	0.00	2:15	N/A	0.01	7.54	2:15	67	0.03	27.38	
2:30	83	0.00	0.00	2:30	147	0.00	0.00	2:30	N/A	0.01	8.01	2:30	67	0.03	27.87	
2:45	83	0.00	0.00	2:45	147	0.00	0.00	2:45	N/A	0.01	7.52	2:45	67	0.03	29.32	
3:00	83	0.00	0.00	3:00	147	0.00	0.00	3:00	N/A	0.01	7.60	3:00	67	0.03	30.88	
3:15	83	0.00	0.00	3:15	147	0.00	0.00	3:15	N/A	0.01	8.08	3:15	67	0.03	29.55	
3:30	83	0.00	0.00	3:30	147	0.00	0.00	3:30	N/A	0.01	8.63	3:30	67	0.03	30.81	
3:45	83	0.00	0.04	3:45	147	0.00	0.00	3:45	N/A	0.01	8.97	3:45	67	0.03	31.70	
4:00	83	0.00	0.00	4:00	147	0.00	0.00	4:00	N/A	0.01	9.00	4:00	67	0.03	31.22	
4:15	83	0.00	0.14	4:15	147	0.00	0.00	4:15	N/A	0.01	8.94	4:15	67	0.03	32.93	
4:30	83	0.00	0.59	4:30	147	0.00	0.00	4:30	N/A	0.01	8.91	4:30	67	0.03	33.89	
4:45	83	0.00	0.83	4:45	147	0.00	0.00	4:45	N/A	0.01	9.19	4:45	67	0.03	33.92	
5:00	83	0.00	0.72	5:00	147	0.00	0.00	5:00	N/A	0.01	8.60	5:00	67	0.03	34.55	
5:15	83	0.00	0.95	5:15	147	0.00	0.00	5:15	N/A	0.01	8.11	5:15	67	0.03	34.34	
5:30	83	0.00	1.34	5:30	147	0.00	0.00	5:30	N/A	0.01	7.66	5:30	67	0.03	33.29	
5:45	83	0.00	1.92	5:45	147	0.00	0.00	5:45	N/A	0.01	7.81	5:45	67	0.03	33.46	
6:00	83	0.00	2.38	6:00	147	0.00	0.00	6:00	N/A	0.01	8.11	6:00	67	0.03	32.96	
6:15	83	0.00	2.01	6:15	147	0.00	0.00	6:15	N/A	0.01	8.53	6:15	67	0.03	33.52	
6:30	83	0.00	2.40	6:30	147	0.00	0.00	6:30	N/A	0.01	9.23	6:30	67	0.03	32.29	
6:45	83	0.00	2.93	6:45	147	0.00	0.00	6:45	N/A	0.01	9.80	6:45	67	0.03	32.12	
7:00	83	0.00	3.61	7:00	147	0.00	0.00	7:00	N/A	0.01	9.56	7:00	67	0.03	32.14	
7:15	83	0.00	3.94	7:15	147	0.00	0.00	7:15	N/A	0.01	9.63	7:15	67	0.03	31.49	
7:30	83	0.00	4.29	7:30	147	0.00	0.00	7:30	N/A	0.01	10.62	7:30	67	0.03	31.02	
7:45	83	0.00	4.46	7:45	147	0.00	0.00	7:45	N/A	0.01	11.62	7:45	67	0.03	31.83	
8:00	83	0.00	4.78	8:00	147	0.00	0.00	8:00	N/A	0.01	12.22	8:00	67	0.03	31.58	
8:15	83	0.01	5.36	8:15	147	0.00	0.00	8:15	N/A	0.01	12.20	8:15	67	0.03	31.22	
8:30	83	0.01	5.20	8:30	147	0.00	0.00	8:30	N/A	0.01	12.30	8:30	67	0.03	31.80	
8:45	83	0.01	6.57	8:45	147	0.00	0.00	8:45	N/A	0.01	13.09	8:45	67	0.03	30.87	

9:00	83	0.01	6.22	9:00	147	0.00	0.00	9:00	N/A	0.01	14.58	9:00	67	0.03	29.91	
9:15	83	0.01	7.65	9:15	147	0.00	0.00	9:15	N/A	0.01	14.64	9:15	67	0.03	30.02	
9:30	83	0.01	8.73	9:30	147	0.00	0.00	9:30	N/A	0.01	14.06	9:30	67	0.03	29.50	
9:45	83	0.01	9.24	9:45	147	0.00	0.00	9:45	N/A	0.01	14.29	9:45	67	0.03	29.65	
10:00	83	0.01	9.50	10:00	147	0.00	0.00	10:00	N/A	0.01	14.99	10:00	67	0.03	30.02	
10:15	83	0.01	10.20	10:15	147	0.00	0.00	10:15	N/A	0.02	15.00	10:15	67	0.02	20.88	
10:30	83	0.01	10.20	10:30	147	0.00	0.00	10:30	N/A	0.01	14.95	10:30	67	0.00	0.46	
10:45	83	0.01	11.19	10:45	147	0.00	0.00	10:45	N/A	0.02	15.42	10:45	67	0.00	0.00	
11:00	83	0.01	12.28	11:00	147	0.00	0.00	11:00	N/A	0.02	15.26	11:00	67	0.00	0.00	
11:15	83	0.01	13.61	11:15	147	0.00	0.00	11:15	N/A	0.02	15.07	11:15	67	0.00	0.00	
11:30	83	0.02	15.68	11:30	147	0.00	0.00	11:30	N/A	0.02	15.51	11:30	67	0.00	0.00	
11:45	83	0.02	16.10	11:45	147	0.00	0.00	11:45	N/A	0.02	15.40	11:45	67	0.00	0.00	
12:00	83	0.02	15.82	12:00	147	0.00	0.00	12:00	N/A	0.02	16.54	12:00	67	0.00	0.00	
12:15	83	0.02	16.95	12:15	147	0.00	0.00	12:15	N/A	0.02	17.37	12:15	67	0.00	0.00	
12:30	83	0.02	17.89	12:30	147	0.00	0.00	12:30	N/A	0.02	17.95	12:30	67	0.00	0.00	
12:45	83	0.01	13.21	12:45	147	0.00	0.00	12:45	N/A	0.02	18.01	12:45	67	0.00	0.00	
13:00	83	0.02	21.87	13:00	147	0.00	0.00	13:00	N/A	0.02	18.82	13:00	67	0.00	0.00	
13:15	83	0.02	23.48	13:15	147	0.00	0.00	13:15	N/A	0.02	19.99	13:15	67	0.00	0.00	
13:30	83	0.03	25.14	13:30	147	0.00	0.00	13:30	N/A	0.02	19.23	13:30	67	0.00	0.00	
13:45	83	0.03	26.57	13:45	147	0.00	0.00	13:45	N/A	0.02	22.06	13:45	67	0.00	0.00	
14:00	83	0.03	27.50	14:00	147	0.00	0.00	14:00	N/A	0.02	21.29	14:00	67	0.00	0.80	
14:15	83	0.03	30.02	14:15	147	0.00	0.00	14:15	N/A	0.02	17.80	14:15	67	0.00	4.13	
14:30	83	0.03	31.89	14:30	147	0.00	0.00	14:30	N/A	0.02	18.27	14:30	67	0.01	8.41	
14:45	83	0.03	33.88	14:45	147	0.00	0.00	14:45	N/A	0.02	19.93	14:45	67	0.01	10.52	
15:00	83	0.04	36.19	15:00	147	0.00	0.00	15:00	N/A	0.02	20.51	15:00	67	0.01	10.88	
15:15	83	0.04	39.47	15:15	147	0.00	0.00	15:15	N/A	0.02	23.71	15:15	67	0.01	11.71	
15:30	83	0.04	41.95	15:30	147	0.00	0.00	15:30	N/A	0.03	25.06	15:30	67	0.01	12.15	
15:45	83	0.05	45.60	15:45	147	0.00	0.00	15:45	N/A	0.02	24.36	15:45	67	0.01	11.99	
16:00	83	0.05	48.81	16:00	147	0.00	0.00	16:00	N/A	0.02	24.63	16:00	67	0.01	12.79	
16:15	83	0.05	50.73	16:15	147	0.00	0.00	16:15	N/A	0.03	25.87	16:15	67	0.01	13.83	
16:30	83	0.05	54.35	16:30	147	0.00	0.00	16:30	N/A	0.03	26.58	16:30	67	0.01	8.76	
16:45	83	0.06	60.56	16:45	147	0.00	0.00	16:45	N/A	0.03	26.52	16:45	67	0.00	4.77	
17:00	83	0.07	70.82	17:00	147	0.00	0.00	17:00	N/A	0.03	25.80	17:00	67	0.00	3.17	
17:15	83	0.08	77.06	17:15	147	0.00	0.00	17:15	N/A	0.03	25.32	17:15	67	0.00	2.99	
17:30	83	0.08	80.09	17:30	147	0.00	0.00	17:30	N/A	0.02	24.31	17:30	67	0.00	3.41	
17:45	83	0.08	82.64	17:45	147	0.00	0.00	17:45	N/A	0.02	23.15	17:45	67	0.00	4.47	
18:00	83	0.09	85.33	18:00	147	0.00	0.00	18:00	N/A	0.02	23.08	18:00	67	0.00	4.87	
18:05	83	0.09	85.45	18:15	147	0.00	0.00	18:15	N/A	0.02	23.04	18:15	67	0.00	4.24	
18:10	83	0.09	86.41	18:30	147	0.00	0.00	18:30	N/A	0.02	22.77	18:30	67	0.00	4.37	
18:15	83	0.09	86.84	18:45	147	0.00	0.00	18:45	N/A	0.02	22.29	18:45	67	0.00	2.45	
18:20	83	0.09	87.58	19:00	147	0.00	0.00	19:00	N/A	0.02	21.16	19:00	67	0.00	4.62	
18:25	83	0.09	87.97	19:15	147	0.00	0.00	19:15	N/A	0.02	21.30	19:15	67	0.00	4.05	
18:30	83	0.09	88.58	19:30	147	0.00	0.00	19:30	N/A	0.02	23.21	19:30	67	0.00	2.83	
18:35	83	0.08	76.72	19:45	147	0.00	0.00	19:45	N/A	0.02	23.76	19:45	67	0.01	6.14	
18:40	83	0.08	77.94	20:00	147	0.00	0.00	20:00	N/A	0.02	23.05	20:00	67	0.01	6.06	
18:45	83	0.09	88.81	20:15	147	0.00	0.00	20:15	N/A	0.02	24.13	20:15	67	0.01	5.12	
18:50	83	0.09	88.45	20:30	147	0.00	0.00	20:30	N/A	0.03	25.99	20:30	67	0.00	4.62	
18:55	83	0.09	87.68	20:45	147	0.00	0.00	20:45	N/A	0.02	24.90	20:45	67	0.00	4.70	
19:00	83	0.09	87.33	21:00	147	0.00	0.00	21:00	N/A	0.02	21.52	21:00	67	0.00	3.18	
19:05	83	0.09	88.39	21:15	147	0.00	0.00	21:15	N/A	0.02	19.90	21:15	67	0.00	3.32	
19:10	83	0.09	88.75	21:30	147	0.00	0.00	21:30	N/A	0.02	19.29	21:30	67	0.00	3.22	
19:15	83	0.08	80.98	21:45	147	0.00	0.00	21:45	N/A	0.02	19.16	21:45	67	0.00	3.91	
19:20	83	0.08	82.81	22:00	147	0.00	0.00	22:00	N/A	0.02	20.62	22:00	67	0.00	3.47	
19:25	83	0.07	68.57	22:15	147	0.00	0.00	22:15	N/A	0.02	21.25	22:15	67	0.00	3.02	
19:30	83	0.08	75.87	22:30	147	0.00	0.00	22:30	N/A	0.02	20.86	22:30	67	0.00	2.78	
19:35	83	0.08	80.90	22:45	147	0.00	0.00	22:45	N/A	0.02	22.17	22:45	67	0.01	7.07	
19:40	83	0.08	83.07	23:00	147	0.00	0.00	23:00	N/A	0.02	21.67	23:00	67	0.01	6.23	
19:45	83	0.08	82.99	23:15	147	0.00	0.00	23:15	N/A	0.02	18.46	23:15	67	0.01	6.05	

19:50	83	0.08	83.58	23:30	147	0.00	0.00	23:30	N/A	0.02	17.38	23:30	67	0.01	8.24	*See Field Investigation Below
19:55	83	0.08	84.57	23:45	147	0.00	0.00	23:45	N/A	0.02	18.82	23:45	67	0.01	7.83	*See Field Investigation Below
20:00	83	0.08	84.81													*See Field Investigation Below
20:05	83	0.09	85.28													*See Field Investigation Below
20:10	83	0.09	85.47													*See Field Investigation Below
20:15	83	0.09	86.74													*See Field Investigation Below
20:20	83	0.09	85.73													*See Field Investigation Below
20:25	83	0.08	80.83													*See Field Investigation Below
20:30	83	0.08	79.75													*See Field Investigation Below
20:35	83	0.08	80.89													*See Field Investigation Below
20:40	83	0.08	84.10													*See Field Investigation Below
20:45	83	0.08	84.84													*See Field Investigation Below
20:50	83	0.08	84.98													*See Field Investigation Below
20:55	83	0.08	84.15													*See Field Investigation Below
21:00	83	0.08	83.53													*See Field Investigation Below
21:05	83	0.08	82.35													
21:10	83	0.08	81.49													
21:15	83	0.08	81.98													
21:30	83	0.08	81.80													
21:45	83	0.08	77.90													
22:00	83	0.08	77.63													
22:15	83	0.07	74.29													
22:30	83	0.07	73.71													
22:45	83	0.07	69.99													
23:00	83	0.06	61.44													
23:15	83	0.07	66.00													
23:30	83	0.07	71.67													
23:45	83	0.07	70.98													

* Field Investigation	Facility Operations identified no issues in the facility related to the elevated Photoionization Detector (PID) readings. All of the CAMS Photoionization Detectors were calibrated and validated. Please refer to Summa canister laboratory analytical data for ambient air results.
-----------------------	---



Continuous Air Monitoring System (CAMS) Photoionization Detector Concentration Data (15-min Net Avg)

03/04/2026 Time	Current Action Level ppbv	CAMS 1 VOC ppmv	CAMS 1 VOC ppbv	03/04/2026 Time	Current Action Level ppbv	CAMS 2 VOC ppmv	CAMS 2 VOC ppbv	03/04/2026 Time	Current Action Level ppbv	CAMS 3 VOC ppmv	CAMS 3 VOC ppbv	03/04/2026 Time	Current Action Level ppbv	CAMS 4 VOC ppmv	CAMS 4 VOC ppbv	Notes
0:00	83	0.07	65.53	0:00	147	0.00	0.00	0:00	N/A	0.02	18.29	0:00	67	0.01	8.25	
0:15	83	0.06	59.03	0:15	147	0.00	0.00	0:15	N/A	0.02	17.85	0:15	67	0.01	6.54	
0:30	83	0.05	54.87	0:30	147	0.00	0.00	0:30	N/A	0.02	19.83	0:30	67	0.00	3.82	
0:45	83	0.06	62.20	0:45	147	0.00	0.00	0:45	N/A	0.02	24.30	0:45	67	0.01	9.09	
1:00	83	0.06	62.86	1:00	147	0.00	0.00	1:00	N/A	0.03	27.10	1:00	67	0.01	9.06	
1:15	83	0.06	59.36	1:15	147	0.00	0.00	1:15	N/A	0.03	27.56	1:15	67	0.01	8.73	
1:30	83	0.06	57.59	1:30	147	0.00	0.00	1:30	N/A	0.03	26.87	1:30	67	0.01	6.58	
1:45	83	0.05	54.54	1:45	147	0.00	0.00	1:45	N/A	0.02	23.90	1:45	67	0.00	3.86	
2:00	83	0.05	51.58	2:00	147	0.00	0.00	2:00	N/A	0.02	22.38	2:00	67	0.00	1.27	
2:15	83	0.05	48.88	2:15	147	0.00	0.00	2:15	N/A	0.02	22.37	2:15	67	0.00	0.11	
2:30	83	0.05	47.11	2:30	147	0.00	0.00	2:30	N/A	0.02	23.02	2:30	67	0.00	0.00	
2:45	83	0.05	46.05	2:45	147	0.00	0.00	2:45	N/A	0.02	23.20	2:45	67	0.00	0.00	
3:00	83	0.04	44.75	3:00	147	0.00	0.00	3:00	N/A	0.02	21.35	3:00	67	0.00	0.00	
3:15	83	0.04	43.53	3:15	147	0.00	0.00	3:15	N/A	0.02	17.23	3:15	67	0.00	0.00	
3:30	83	0.04	42.02	3:30	147	0.00	0.00	3:30	N/A	0.01	14.26	3:30	67	0.00	0.00	
3:45	83	0.04	40.31	3:45	147	0.00	0.00	3:45	N/A	0.02	15.42	3:45	67	0.00	0.00	
4:00	83	0.04	39.06	4:00	147	0.00	0.00	4:00	N/A	0.02	16.65	4:00	67	0.00	0.00	
4:15	83	0.04	37.44	4:15	147	0.00	0.00	4:15	N/A	0.02	16.14	4:15	67	0.00	0.00	
4:30	83	0.04	37.07	4:30	147	0.00	0.00	4:30	N/A	0.01	12.83	4:30	67	0.00	0.00	
4:45	83	0.04	35.66	4:45	147	0.00	0.00	4:45	N/A	0.01	12.19	4:45	67	0.00	0.00	
5:00	83	0.04	36.03	5:00	147	0.00	0.00	5:00	N/A	0.01	11.97	5:00	67	0.00	0.00	
5:15	83	0.04	35.64	5:15	147	0.00	0.00	5:15	N/A	0.01	12.37	5:15	67	0.00	0.00	
5:30	83	0.04	35.84	5:30	147	0.00	0.00	5:30	N/A	0.01	12.16	5:30	67	0.00	0.00	
5:45	83	0.04	35.07	5:45	147	0.00	0.00	5:45	N/A	0.01	11.53	5:45	67	0.00	0.00	
6:00	83	0.03	34.57	6:00	147	0.00	0.00	6:00	N/A	0.01	10.75	6:00	67	0.00	0.00	
6:15	83	0.03	34.84	6:15	147	0.00	0.00	6:15	N/A	0.01	9.49	6:15	67	0.00	0.00	
6:30	83	0.03	31.99	6:30	147	0.00	0.00	6:30	N/A	0.01	9.17	6:30	67	0.00	0.00	
6:45	83	0.03	34.60	6:45	147	0.00	0.00	6:45	N/A	0.01	8.35	6:45	67	0.00	0.00	
7:00	83	0.03	30.48	7:00	147	0.00	0.00	7:00	N/A	0.01	8.13	7:00	67	0.00	0.00	
7:15	83	0.03	32.51	7:15	147	0.00	0.00	7:15	N/A	0.01	8.25	7:15	67	0.00	0.00	
7:30	83	0.03	27.58	7:30	147	0.00	0.00	7:30	N/A	0.01	8.18	7:30	67	0.00	0.00	
7:45	83	0.04	35.14	7:45	147	0.00	0.00	7:45	N/A	0.01	7.49	7:45	67	0.00	0.00	
8:00	83	0.04	36.22	8:00	147	0.00	0.00	8:00	N/A	0.01	6.99	8:00	67	0.00	0.00	
8:15	83	0.04	36.17	8:15	147	0.00	0.00	8:15	N/A	0.01	8.10	8:15	67	0.00	0.00	
8:30	83	0.04	35.73	8:30	147	0.00	0.00	8:30	N/A	0.01	8.99	8:30	67	0.00	0.00	
8:45	83	0.04	36.74	8:45	147	0.00	0.00	8:45	N/A	0.01	9.55	8:45	67	0.00	0.00	
9:00	83	0.04	36.96	9:00	147	0.00	0.00	9:00	N/A	0.01	9.49	9:00	67	0.00	0.00	
9:15	83	0.03	31.05	9:15	147	0.00	0.00	9:15	N/A	0.01	8.72	9:15	67	0.00	0.00	
9:30	83	0.04	37.57	9:30	147	0.00	0.00	9:30	N/A	0.01	8.90	9:30	67	0.00	0.00	
9:45	83	0.03	32.49	9:45	147	0.00	0.00	9:45	N/A	0.01	10.59	9:45	67	0.00	0.00	
10:00	83	0.03	31.19	10:00	147	0.00	0.00	10:00	N/A	0.01	12.99	10:00	67	0.00	0.00	
10:15	83	0.04	36.81	10:15	147	0.00	0.00	10:15	N/A	0.01	11.61	10:15	67	0.00	0.00	
10:30	83	0.04	40.22	10:30	147	0.00	0.00	10:30	N/A	0.01	10.55	10:30	67	0.00	0.00	
10:45	83	0.04	36.80	10:45	147	0.00	0.00	10:45	N/A	0.01	9.54	10:45	67	0.00	0.00	
11:00	83	0.03	34.83	11:00	147	0.00	0.00	11:00	N/A	0.01	10.18	11:00	67	0.00	0.00	
11:15	83	0.04	41.78	11:15	147	0.00	0.00	11:15	N/A	0.01	9.92	11:15	67	0.00	0.02	
11:30	83	0.04	42.98	11:30	147	0.00	0.00	11:30	N/A	0.01	9.83	11:30	67	0.00	1.71	
11:45	83	0.05	46.82	11:45	147	0.00	0.00	11:45	N/A	0.01	9.38	11:45	67	0.00	4.77	

12:00	83	0.05	45.72	12:00	147	0.00	0.00	12:00	N/A	0.01	10.23	12:00	67	0.01	7.83	
12:15	83	0.05	46.12	12:15	147	0.00	0.00	12:15	N/A	0.01	11.57	12:15	67	0.01	9.19	
12:30	83	0.05	45.76	12:30	147	0.00	0.00	12:30	N/A	0.01	11.63	12:30	67	0.01	9.21	
12:45	83	0.05	47.30	12:45	147	0.00	0.00	12:45	N/A	0.01	10.45	12:45	67	0.01	9.74	
13:00	83	0.05	48.32	13:00	147	0.00	0.00	13:00	N/A	0.01	10.29	13:00	67	0.01	9.68	
13:15	83	0.05	49.98	13:15	147	0.00	0.00	13:15	N/A	0.01	10.68	13:15	67	0.01	10.09	
13:30	83	0.05	48.30	13:30	147	0.00	0.00	13:30	N/A	0.01	11.11	13:30	67	0.01	7.54	
13:45	83	0.05	47.95	13:45	147	0.00	0.00	13:45	N/A	0.01	11.24	13:45	67	0.01	9.10	
14:00	83	0.05	53.46	14:00	147	0.00	0.00	14:00	N/A	0.01	11.28	14:00	67	0.01	12.06	
14:15	83	0.06	55.27	14:15	147	0.00	0.00	14:15	N/A	0.01	11.39	14:15	67	0.01	12.45	
14:30	83	0.06	56.51	14:30	147	0.00	0.00	14:30	N/A	0.01	11.58	14:30	67	0.01	12.48	
14:45	83	0.06	58.09	14:45	147	0.00	0.00	14:45	N/A	0.01	11.14	14:45	67	0.01	12.66	
15:00	83	0.06	57.96	15:00	147	0.00	0.00	15:00	N/A	0.01	9.72	15:00	67	0.01	13.24	
15:15	83	0.06	59.57	15:15	147	0.00	0.00	15:15	N/A	0.01	10.43	15:15	67	0.01	14.09	
15:30	83	0.06	61.41	15:30	147	0.00	0.00	15:30	N/A	0.01	11.73	15:30	67	0.01	14.02	
15:45	83	0.06	55.37	15:45	147	0.00	0.00	15:45	N/A	0.01	11.32	15:45	67	0.01	6.82	
16:00	83	0.05	54.06	16:00	147	0.00	0.00	16:00	N/A	0.01	11.25	16:00	67	0.00	3.21	
16:15	83	0.05	54.08	16:15	147	0.00	0.00	16:15	N/A	0.01	10.39	16:15	67	0.00	4.24	
16:30	83	0.06	56.71	16:30	147	0.00	0.00	16:30	N/A	0.01	8.93	16:30	67	0.01	5.07	
16:45	83	0.06	58.03	16:45	147	0.00	0.00	16:45	N/A	0.01	9.39	16:45	67	0.00	4.71	
17:00	83	0.06	61.23	17:00	147	0.00	0.00	17:00	N/A	0.01	10.08	17:00	67	0.01	8.48	
17:15	83	0.07	69.89	17:15	147	0.00	0.00	17:15	N/A	0.01	11.80	17:15	67	0.01	14.21	
17:30	83	0.07	68.05	17:30	147	0.00	0.00	17:30	N/A	0.01	14.08	17:30	67	0.01	9.66	
17:45	83	0.07	74.91	17:45	147	0.00	0.00	17:45	N/A	0.01	11.70	17:45	67	0.01	13.54	
18:00	83	0.08	75.56	18:00	147	0.00	0.00	18:00	N/A	0.01	12.21	18:00	67	0.01	13.93	
18:15	83	0.07	72.23	18:15	147	0.00	0.00	18:15	N/A	0.01	12.90	18:15	67	0.01	14.96	
18:30	83	0.07	73.48	18:30	147	0.00	0.00	18:30	N/A	0.01	12.05	18:30	67	0.02	16.54	
18:45	83	0.07	74.36	18:45	147	0.00	0.00	18:45	N/A	0.01	11.93	18:45	67	0.02	15.30	
19:00	83	0.07	74.47	19:00	147	0.00	0.00	19:00	N/A	0.01	12.03	19:00	67	0.02	15.20	
19:15	83	0.07	69.62	19:15	147	0.00	0.00	19:15	N/A	0.01	12.81	19:15	67	0.01	12.85	
19:30	83	0.07	74.73	19:30	147	0.00	0.00	19:30	N/A	0.01	11.81	19:30	67	0.02	16.10	
19:45	83	0.08	75.49	19:45	147	0.00	0.00	19:45	N/A	0.01	11.77	19:45	67	0.02	16.30	
20:00	83	0.07	73.24	20:00	147	0.00	0.00	20:00	N/A	0.01	13.25	20:00	67	0.02	17.24	
20:15	83	0.07	73.50	20:15	147	0.00	0.00	20:15	N/A	0.01	12.83	20:15	67	0.02	16.42	
20:30	83	0.07	73.85	20:30	147	0.00	0.00	20:30	N/A	0.01	12.48	20:30	67	0.02	16.85	
20:45	83	0.07	74.12	20:45	147	0.00	0.00	20:45	N/A	0.01	13.10	20:45	67	0.02	16.68	
21:00	83	0.07	73.47	21:00	147	0.00	0.00	21:00	N/A	0.02	16.55	21:00	67	0.02	16.66	
21:15	83	0.07	73.40	21:15	147	0.00	0.00	21:15	N/A	0.02	22.31	21:15	67	0.02	16.54	
21:30	83	0.07	72.26	21:30	147	0.00	0.00	21:30	N/A	0.03	29.98	21:30	67	0.02	17.57	
21:45	83	0.07	73.83	21:45	147	0.00	0.00	21:45	N/A	0.04	38.13	21:45	67	0.02	17.55	
22:00	83	0.08	75.10	22:00	147	0.00	0.00	22:00	N/A	0.04	36.41	22:00	67	0.02	16.77	
22:15	83	0.07	74.75	22:15	147	0.00	0.00	22:15	N/A	0.04	35.69	22:15	67	0.02	16.00	
22:30	83	0.08	76.08	22:30	147	0.00	0.00	22:30	N/A	0.03	34.77	22:30	67	0.02	15.46	
22:45	83	0.08	75.49	22:45	147	0.00	0.00	22:45	N/A	0.03	34.70	22:45	67	0.02	15.76	
23:00	83	0.07	74.15	23:00	147	0.00	0.00	23:00	N/A	0.04	35.41	23:00	67	0.02	16.07	
23:15	83	0.07	73.94	23:15	147	0.00	0.00	23:15	N/A	0.03	33.99	23:15	67	0.02	15.96	
23:30	83	0.07	72.27	23:30	147	0.00	0.00	23:30	N/A	0.03	33.07	23:30	67	0.02	15.45	
23:45	83	0.07	70.45	23:45	147	0.00	0.00	23:45	N/A	0.03	33.65	23:45	67	0.02	15.54	



Summa Canister Analytical Laboratory Results ppbv

CAMS ID	Benzene	1,3-Butadiene	n-Hexane	Naphthalene	Toluene
01	0.41	0	0	0	0.49

Photoionization Detector (PID) activates the collection of a summa canister from the Continuous Air Monitoring Station (CAMS). Please refer to laboratory analytical results from the CAMS summa canisters for a representation of the ambient air quality at the time of collection.

Continuous Air Monitoring System (CAMS) Photoionization Detector Concentration Data (15-min Net Avg)

03/05/2026 Time	Current Action Level ppbv	CAMS 1 VOC ppmv	CAMS 1 VOC ppbv	03/05/2026 Time	Current Action Level ppbv	CAMS 2 VOC ppmv	CAMS 2 VOC ppbv	03/05/2026 Time	Current Action Level ppbv	CAMS 3 VOC ppmv	CAMS 3 VOC ppbv	03/05/2026 Time	Current Action Level ppbv	CAMS 4 VOC ppmv	CAMS 4 VOC ppbv	Notes
0:00	83	0.06	61.24	0:00	147	0.00	0.00	0:00	N/A	0.03	32.23	0:00	67	0.01	11.52	
0:15	83	0.07	70.84	0:15	147	0.00	0.00	0:15	N/A	0.04	37.68	0:15	67	0.02	15.06	
0:30	83	0.07	71.73	0:30	147	0.00	0.00	0:30	N/A	0.05	49.65	0:30	67	0.02	15.86	
0:45	83	0.07	72.70	0:45	147	0.00	0.00	0:45	N/A	0.04	36.05	0:45	67	0.02	16.41	
1:00	83	0.08	75.50	1:00	147	0.00	0.00	1:00	N/A	0.03	34.22	1:00	67	0.02	15.13	
1:15	83	0.07	73.83	1:15	147	0.00	0.00	1:15	N/A	0.03	29.20	1:15	67	0.02	15.18	
1:30	83	0.07	73.79	1:30	147	0.00	0.00	1:30	N/A	0.01	14.98	1:30	67	0.02	16.25	
1:45	83	0.08	75.71	1:45	147	0.00	0.00	1:45	N/A	0.02	18.23	1:45	67	0.01	14.60	
2:00	83	0.08	76.62	2:00	147	0.00	0.00	2:00	N/A	0.01	13.55	2:00	67	0.01	14.87	
2:15	83	0.08	75.33	2:15	147	0.00	0.00	2:15	N/A	0.01	12.87	2:15	67	0.02	15.75	
2:30	83	0.07	73.89	2:30	147	0.00	0.00	2:30	N/A	0.01	14.90	2:30	67	0.02	15.89	
2:45	83	0.07	74.35	2:45	147	0.00	0.00	2:45	N/A	0.02	16.69	2:45	67	0.02	16.51	
3:00	83	0.07	74.25	3:00	147	0.00	0.00	3:00	N/A	0.02	15.74	3:00	67	0.02	15.63	
3:15	83	0.07	72.02	3:15	147	0.00	0.00	3:15	N/A	0.01	14.64	3:15	67	0.01	10.33	
3:30	83	0.07	71.08	3:30	147	0.00	0.00	3:30	N/A	0.01	14.23	3:30	67	0.01	11.15	
3:45	83	0.08	76.55	3:45	147	0.00	0.00	3:45	N/A	0.01	14.78	3:45	67	0.01	14.81	
4:00	83	0.08	77.97	4:00	147	0.00	0.00	4:00	N/A	0.01	14.90	4:00	67	0.02	15.99	
4:15	83	0.08	79.63	4:15	147	0.00	0.00	4:15	N/A	0.01	14.69	4:15	67	0.02	16.60	
4:30	83	0.08	82.08	4:30	147	0.00	0.00	4:30	N/A	0.01	14.53	4:30	67	0.02	18.40	
4:45	83	0.08	83.21	4:45	147	0.00	0.00	4:45	N/A	0.02	15.93	4:45	67	0.02	18.09	*See Field Investigation Below
4:50	83	0.08	83.17	5:00	147	0.00	0.00	5:00	N/A	0.02	15.93	5:00	67	0.02	18.55	*See Field Investigation Below
4:55	83	0.08	79.75	5:15	147	0.00	0.00	5:15	N/A	0.02	15.86	5:15	67	0.02	19.45	
5:00	83	0.08	77.90	5:30	147	0.00	0.00	5:30	N/A	0.01	13.56	5:30	67	0.02	19.64	
5:15	83	0.08	76.13	5:45	147	0.00	0.00	5:45	N/A	0.01	14.04	5:45	67	0.02	19.75	
5:30	83	0.08	76.80	6:00	147	0.00	0.00	6:00	N/A	0.02	15.95	6:00	67	0.02	19.58	
5:45	83	0.08	77.44	6:15	147	0.00	0.00	6:15	N/A	0.02	15.53	6:15	67	0.02	19.12	
6:00	83	0.08	77.97	6:30	147	0.00	0.00	6:30	N/A	0.02	16.31	6:30	67	0.02	17.06	
6:15	83	0.08	79.61	6:45	147	0.00	0.00	6:45	N/A	0.02	16.24	6:45	67	0.02	16.36	
6:30	83	0.08	80.81	7:00	147	0.00	0.00	7:00	N/A	0.02	15.34	7:00	67	0.02	16.11	
6:45	83	0.08	82.75	7:15	147	0.00	0.00	7:15	N/A	0.02	16.98	7:15	67	0.02	16.05	
7:00	83	0.08	82.82	7:30	147	0.00	0.00	7:30	N/A	0.02	15.61	7:30	67	0.01	11.71	
7:15	83	0.08	80.41	7:45	147	0.00	0.00	7:45	N/A	0.02	17.20	7:45	67	0.02	20.40	
7:30	83	0.07	73.91	8:00	147	0.00	0.00	8:00	N/A	0.02	20.10	8:00	67	0.02	22.50	
7:45	83	0.08	79.17	8:15	147	0.00	0.00	8:15	N/A	0.02	19.28	8:15	67	0.02	20.41	
8:00	83	0.08	78.74	8:30	147	0.00	0.00	8:30	N/A	0.02	21.26	8:30	67	0.02	19.96	
8:15	83	0.08	80.64	8:45	147	0.00	0.00	8:45	N/A	0.02	23.11	8:45	67	0.02	21.84	

8:30	83	0.08	80.91	9:00	147	0.00	0.00	9:00	N/A	0.02	23.44	9:00	67	0.02	17.77	
8:45	83	0.08	83.25	9:15	147	0.00	0.00	9:15	N/A	0.02	22.87	9:15	67	0.02	16.09	*See Field Investigation Below
8:50	83	0.08	84.03	9:30	147	0.00	0.00	9:30	N/A	0.02	23.77	9:30	67	0.02	15.43	*See Field Investigation Below
8:55	83	0.09	85.03	9:45	147	0.00	0.00	9:45	N/A	0.03	26.32	9:45	67	0.01	13.81	*See Field Investigation Below
9:00	83	0.08	84.75	10:00	147	0.00	0.00	10:00	N/A	0.03	26.65	10:00	67	0.02	15.99	*See Field Investigation Below
9:05	83	0.09	85.81	10:15	147	0.00	0.00	10:15	N/A	0.03	27.81	10:15	67	0.02	21.55	*See Field Investigation Below
9:10	83	0.09	86.80	10:30	147	0.00	0.00	10:30	N/A	0.03	31.51	10:30	67	0.02	17.05	*See Field Investigation Below
9:15	83	0.09	87.38	10:45	147	0.00	2.16	10:45	N/A	0.03	29.10	10:45	67	0.02	15.51	*See Field Investigation Below
9:20	83	0.09	87.68	11:00	147	0.00	2.44	11:00	N/A	0.03	29.35	11:00	67	0.02	15.62	*See Field Investigation Below
9:25	83	0.09	87.16	11:15	147	0.00	0.22	11:15	N/A	0.03	30.37	11:15	67	0.02	15.80	*See Field Investigation Below
9:30	83	0.09	87.84	11:30	147	0.00	0.00	11:30	N/A	0.03	31.59	11:30	67	0.02	16.31	*See Field Investigation Below
9:35	83	0.09	89.11	11:45	147	0.00	0.00	11:45	N/A	0.03	31.55	11:45	67	0.02	15.98	*See Field Investigation Below
9:40	83	0.09	88.13	12:00	147	0.00	0.00	12:00	N/A	0.03	28.42	12:00	67	0.01	11.49	*See Field Investigation Below
9:45	83	0.09	88.78	12:15	147	0.00	0.00	12:15	N/A	0.03	25.51	12:15	67	0.01	10.86	*See Field Investigation Below
9:50	83	0.09	89.59	12:30	147	0.00	0.00	12:30	N/A	0.02	23.23	12:30	67	0.01	5.66	*See Field Investigation Below
9:55	83	0.09	91.06	12:45	147	0.00	0.00	12:45	N/A	0.02	22.81	12:45	67	0.02	16.46	*See Field Investigation Below
10:00	83	0.09	91.40	13:00	147	0.00	0.00	13:00	N/A	0.02	23.25	13:00	67	0.02	15.71	*See Field Investigation Below
10:05	83	0.09	92.54	13:15	147	0.00	0.00	13:15	N/A	0.02	20.84	13:15	67	0.00	0.37	*See Field Investigation Below
10:10	83	0.09	93.46	13:30	147	0.00	0.00	13:30	N/A	0.02	18.84	13:30	67	0.01	9.87	*See Field Investigation Below
10:15	83	0.09	93.22	13:45	147	0.00	0.00	13:45	N/A	0.02	19.28	13:45	67	0.01	5.33	*See Field Investigation Below
10:20	83	0.09	93.96	14:00	147	0.00	0.00	14:00	N/A	0.02	19.53	14:00	67	0.01	5.07	*See Field Investigation Below
10:25	83	0.10	95.60	14:15	147	0.00	0.00	14:15	N/A	0.02	18.46	14:15	67	0.00	0.12	*See Field Investigation Below
10:30	83	0.10	96.38	14:30	147	0.00	0.00	14:30	N/A	0.02	18.03	14:30	67	0.00	0.00	*See Field Investigation Below
10:35	83	0.10	95.70	14:45	147	0.00	0.00	14:45	N/A	0.02	18.01	14:45	67	0.01	9.11	*See Field Investigation Below
10:40	83	0.09	94.96	15:00	147	0.00	0.00	15:00	N/A	0.02	18.20	15:00	67	0.00	0.23	*See Field Investigation Below
10:45	83	0.10	96.89	15:15	147	0.00	0.00	15:15	N/A	0.02	18.18	15:15	67	0.00	0.00	*See Field Investigation Below
10:50	83	0.10	98.52	15:30	147	0.00	0.00	15:30	N/A	0.02	19.20	15:30	67	0.00	0.00	*See Field Investigation Below
10:55	83	0.10	99.21	15:45	147	0.00	0.00	15:45	N/A	0.02	19.30	15:45	67	0.00	0.00	*See Field Investigation Below
11:00	83	0.10	99.96	16:00	147	0.00	0.00	16:00	N/A	0.02	18.61	16:00	67	0.00	0.00	*See Field Investigation Below
11:05	83	0.10	101.03	16:15	147	0.00	0.00	16:15	N/A	0.02	18.62	16:15	67	0.00	4.23	*See Field Investigation Below
11:10	83	0.10	103.02	16:30	147	0.00	0.00	16:30	N/A	0.02	20.81	16:30	67	0.01	5.08	*See Field Investigation Below
11:15	83	0.09	87.22	16:45	147	0.00	0.00	16:45	N/A	0.02	19.11	16:45	67	0.01	5.31	*See Field Investigation Below
11:20	83	0.11	107.13	17:00	147	0.00	0.00	17:00	N/A	0.02	18.24	17:00	67	0.00	0.13	*See Field Investigation Below
11:25	83	0.10	103.47	17:15	147	0.00	0.00	17:15	N/A	0.02	19.07	17:15	67	0.00	4.21	*See Field Investigation Below
11:30	83	0.10	104.72	17:30	147	0.00	0.00	17:30	N/A	0.02	19.92	17:30	67	0.01	8.01	*See Field Investigation Below
11:35	83	0.11	107.19	17:45	147	0.00	0.00	17:45	N/A	0.02	20.33	17:45	67	0.01	7.94	*See Field Investigation Below
11:40	83	0.11	112.76	18:00	147	0.00	0.00	18:00	N/A	0.02	18.83	18:00	67	0.01	8.35	*See Field Investigation Below
11:45	83	0.12	117.08	18:15	147	0.00	0.00	18:15	N/A	0.02	16.48	18:15	67	0.01	8.28	*See Field Investigation Below
11:50	83	0.12	117.17	18:30	147	0.00	0.00	18:30	N/A	0.02	16.41	18:30	67	0.00	0.19	*See Field Investigation Below
11:55	83	0.11	111.65	18:45	147	0.00	0.00	18:45	N/A	0.02	18.16	18:45	67	0.00	3.76	*See Field Investigation Below
12:00	83	0.09	87.70	19:00	147	0.00	0.00	19:00	N/A	0.02	17.66	19:00	67	0.00	0.10	*See Field Investigation Below
12:05	83	0.10	103.36	19:15	147	0.00	0.00	19:15	N/A	0.02	17.48	19:15	67	0.00	0.00	*See Field Investigation Below
12:10	83	0.12	117.09	19:30	147	0.00	0.00	19:30	N/A	0.02	17.88	19:30	67	0.00	0.00	*See Field Investigation Below
12:15	83	0.11	114.47	19:45	147	0.00	0.00	19:45	N/A	0.02	21.25	19:45	67	0.00	3.69	*See Field Investigation Below
12:20	83	0.09	94.72	20:00	147	0.00	0.00	20:00	N/A	0.02	22.12	20:00	67	0.01	7.45	*See Field Investigation Below
12:25	83	0.10	101.88	20:15	147	0.00	0.00	20:15	N/A	0.03	28.03	20:15	67	0.01	7.38	*See Field Investigation Below
12:30	83	0.12	116.71	20:30	147	0.00	0.00	20:30	N/A	0.02	19.42	20:30	67	0.01	6.64	*See Field Investigation Below
12:35	83	0.12	118.02	20:45	147	0.00	0.00	20:45	N/A	0.02	20.81	20:45	67	0.01	7.02	*See Field Investigation Below
12:40	83	0.12	118.94	21:00	147	0.00	0.00	21:00	N/A	0.02	23.45	21:00	67	0.01	10.35	*See Field Investigation Below
12:45	83	0.12	119.06	21:15	147	0.00	0.00	21:15	N/A	0.02	23.90	21:15	67	0.01	11.00	*See Field Investigation Below
12:50	83	0.12	118.97	21:30	147	0.00	0.00	21:30	N/A	0.02	21.01	21:30	67	0.01	10.32	*See Field Investigation Below
12:55	83	0.12	120.95	21:45	147	0.00	0.00	21:45	N/A	0.02	19.07	21:45	67	0.01	10.44	*See Field Investigation Below
13:00	83	0.12	122.08	22:00	147	0.00	0.00	22:00	N/A	0.02	17.43	22:00	67	0.01	10.24	*See Field Investigation Below
13:05	83	0.10	102.75	22:15	147	0.00	0.00	22:15	N/A	0.02	17.33	22:15	67	0.01	6.53	*See Field Investigation Below
13:10	83	0.11	107.66	22:30	147	0.00	0.00	22:30	N/A	0.02	17.60	22:30	67	0.01	7.14	*See Field Investigation Below
13:15	83	0.11	113.57	22:45	147	0.00	0.00	22:45	N/A	0.02	17.44	22:45	67	0.01	10.68	*See Field Investigation Below
13:20	83	0.12	124.33	23:00	147	0.00	0.00	23:00	N/A	0.02	19.27	23:00	67	0.01	11.27	*See Field Investigation Below
13:25	83	0.12	119.20	23:15	147	0.00	0.00	23:15	N/A	0.02	16.29	23:15	67	0.01	11.75	*See Field Investigation Below

13:30	83	0.11	108.70	23:30	147	0.00	0.00	23:30	N/A	0.02	15.06	23:30	67	0.01	7.76	*See Field Investigation Below
13:35	83	0.12	117.40	23:45	147	0.00	0.00	23:45	N/A	0.02	15.13	23:45	67	0.01	9.95	*See Field Investigation Below
13:40	83	0.12	122.37													*See Field Investigation Below
13:45	83	0.10	103.99													*See Field Investigation Below
13:50	83	0.11	113.18													*See Field Investigation Below
13:55	83	0.11	112.33													*See Field Investigation Below
14:00	83	0.10	102.12													*See Field Investigation Below
14:05	83	0.10	103.94													*See Field Investigation Below
14:10	83	0.10	104.47													*See Field Investigation Below
14:15	83	0.10	103.33													*See Field Investigation Below
14:20	83	0.10	102.71													*See Field Investigation Below
14:25	83	0.10	102.72													*See Field Investigation Below
14:30	83	0.10	103.81													*See Field Investigation Below
14:35	83	0.12	118.14													*See Field Investigation Below
14:40	83	0.12	117.89													*See Field Investigation Below
14:45	83	0.10	101.34													*See Field Investigation Below
14:50	83	0.10	98.66													*See Field Investigation Below
14:55	83	0.10	97.94													*See Field Investigation Below
15:00	83	0.10	97.45													*See Field Investigation Below
15:05	83	0.10	97.46													*See Field Investigation Below
15:10	83	0.10	97.11													*See Field Investigation Below
15:15	83	0.10	100.19													*See Field Investigation Below
15:20	83	0.10	97.92													*See Field Investigation Below
15:25	83	0.10	98.86													*See Field Investigation Below
15:30	83	0.10	99.15													*See Field Investigation Below
15:35	83	0.10	99.18													*See Field Investigation Below
15:40	83	0.10	97.60													*See Field Investigation Below
15:45	83	0.10	97.80													*See Field Investigation Below
15:50	83	0.10	98.21													*See Field Investigation Below
15:55	83	0.10	97.73													*See Field Investigation Below
16:00	83	0.10	96.66													*See Field Investigation Below
16:05	83	0.11	110.12													*See Field Investigation Below
16:10	83	0.10	98.19													*See Field Investigation Below
16:15	83	0.10	95.92													*See Field Investigation Below
16:20	83	0.10	96.66													*See Field Investigation Below
16:25	83	0.11	113.18													*See Field Investigation Below
16:30	83	0.11	105.92													*See Field Investigation Below
16:35	83	0.11	106.80													*See Field Investigation Below
16:40	83	0.09	92.49													*See Field Investigation Below
16:45	83	0.09	91.36													*See Field Investigation Below
16:50	83	0.09	90.47													*See Field Investigation Below
16:55	83	0.09	89.81													*See Field Investigation Below
17:00	83	0.09	90.53													*See Field Investigation Below
17:05	83	0.10	97.20													*See Field Investigation Below
17:10	83	0.10	102.04													*See Field Investigation Below
17:15	83	0.09	89.11													*See Field Investigation Below
17:20	83	0.11	106.10													*See Field Investigation Below
17:25	83	0.11	106.66													*See Field Investigation Below
17:30	83	0.11	106.15													*See Field Investigation Below
17:35	83	0.09	88.68													*See Field Investigation Below
17:40	83	0.10	97.68													*See Field Investigation Below
17:45	83	0.11	106.55													*See Field Investigation Below
17:50	83	0.10	97.46													*See Field Investigation Below
17:55	83	0.10	97.53													*See Field Investigation Below
18:00	83	0.11	105.16													*See Field Investigation Below
18:05	83	0.10	104.96													*See Field Investigation Below
18:10	83	0.10	98.90													*See Field Investigation Below
18:15	83	0.09	88.76													*See Field Investigation Below

18:20	83	0.09	86.01
18:25	83	0.09	85.62
18:30	83	0.09	89.87
18:35	83	0.10	95.60
18:40	83	0.08	82.99
18:45	83	0.08	81.26
18:50	83	0.08	82.29
18:55	83	0.08	81.30
19:00	83	0.08	81.56
19:15	83	0.08	80.23
19:30	83	0.08	78.33
19:45	83	0.08	79.50
20:00	83	0.09	94.06
20:05	83	0.06	63.76
20:10	83	0.08	76.41
20:15	83	0.09	92.62
20:20	83	0.09	91.92
20:25	83	0.09	91.71
20:30	83	0.07	73.24
20:35	83	0.09	90.64
20:40	83	0.07	72.45
20:45	83	0.09	90.01
20:50	83	0.09	91.49
20:55	83	0.09	89.54
21:00	83	0.09	90.39
21:05	83	0.09	90.29
21:10	83	0.09	89.70
21:15	83	0.09	90.18
21:20	83	0.09	89.77
21:25	83	0.09	89.30
21:30	83	0.09	88.87
21:35	83	0.09	88.60
21:40	83	0.09	88.47
21:45	83	0.09	87.10
21:50	83	0.09	88.68
21:55	83	0.09	87.97
22:00	83	0.09	87.68
22:05	83	0.09	88.50
22:10	83	0.08	77.22
22:15	83	0.07	65.26
22:20	83	0.07	73.91
22:25	83	0.09	86.19
22:30	83	0.08	83.47
22:35	83	0.08	82.84
22:40	83	0.08	83.20
22:45	83	0.08	83.87
22:50	83	0.08	84.66
22:55	83	0.08	84.25
23:00	83	0.08	83.52
23:05	83	0.09	85.75
23:10	83	0.09	85.43
23:15	83	0.09	86.25
23:20	83	0.09	85.28
23:25	83	0.08	75.06
23:30	83	0.09	88.56
23:35	83	0.09	88.56
23:40	83	0.09	88.04
23:45	83	0.09	88.51

*See Field Investigation Below
*See Field Investigation Below
*See Field Investigation Below
*See Field Investigation Below
*See Field Investigation Below
*See Field Investigation Below
*See Field Investigation Below
*See Field Investigation Below
*See Field Investigation Below
*See Field Investigation Below
*See Field Investigation Below
*See Field Investigation Below
*See Field Investigation Below
*See Field Investigation Below
*See Field Investigation Below
*See Field Investigation Below
*See Field Investigation Below
*See Field Investigation Below
*See Field Investigation Below
*See Field Investigation Below
*See Field Investigation Below
*See Field Investigation Below
*See Field Investigation Below
*See Field Investigation Below
*See Field Investigation Below
*See Field Investigation Below
*See Field Investigation Below
*See Field Investigation Below
*See Field Investigation Below
*See Field Investigation Below
*See Field Investigation Below
*See Field Investigation Below
*See Field Investigation Below
*See Field Investigation Below
*See Field Investigation Below
*See Field Investigation Below
*See Field Investigation Below
*See Field Investigation Below
*See Field Investigation Below

23:50	83	0.09	88.60
23:55	83	0.09	88.43

*See Field Investigation Below
*See Field Investigation Below

* Field Investigation	Facility Operations identified no issues in the facility related to the elevated Photoionization Detector (PID) readings. All of the CAMS Photoionization Detectors were calibrated and validated. Please refer to Summa canister laboratory analytical data for ambient air results.
-----------------------	---



Summa Canister Analytical Laboratory Results ppbv					
CAMS ID	Benzene	1,3-Butadiene	n-Hexane	Naphthalene	Toluene
01	0	0	0	0	0.13

Photoionization Detector (PID) activates the collection of a summa canister from the Continuous Air Monitoring Station (CAMS). Please refer to laboratory analytical results from the CAMS summa canisters for a representation of the ambient air quality at the time of collection.

Continuous Air Monitoring System (CAMS) Photoionization Detector Concentration Data (15-min Net Avg)																
03/06/2026 Time	Current Action Level ppbv	CAMS 1 VOC ppmv	CAMS 1 VOC ppbv	03/06/2026 Time	Current Action Level ppbv	CAMS 2 VOC ppmv	CAMS 2 VOC ppbv	03/06/2026 Time	Current Action Level ppbv	CAMS 3 VOC ppmv	CAMS 3 VOC ppbv	03/06/2026 Time	Current Action Level ppbv	CAMS 4 VOC ppmv	CAMS 4 VOC ppbv	Notes
0:00	83	0.09	88.95	0:00	147	0.00	0.00	0:00	N/A	0.02	16.74	0:00	67	0.01	9.59	*See Field Investigation Below
0:05	83	0.09	89.54	0:15	147	0.00	0.00	0:15	N/A	0.02	16.10	0:15	67	0.01	9.90	*See Field Investigation Below
0:10	83	0.09	88.26	0:30	147	0.00	0.00	0:30	N/A	0.02	15.76	0:30	67	0.01	10.18	*See Field Investigation Below
0:15	83	0.09	86.90	0:45	147	0.00	0.08	0:45	N/A	0.02	15.25	0:45	67	0.01	10.53	*See Field Investigation Below
0:20	83	0.09	85.49	1:00	147	0.00	0.00	1:00	N/A	0.02	16.00	1:00	67	0.01	9.97	*See Field Investigation Below
0:25	83	0.08	84.35	1:15	147	0.00	0.00	1:15	N/A	0.02	15.65	1:15	67	0.01	6.20	*See Field Investigation Below
0:30	83	0.08	83.88	1:30	147	0.00	0.00	1:30	N/A	0.02	15.15	1:30	67	0.01	9.21	*See Field Investigation Below
0:35	83	0.08	83.14	1:45	147	0.00	0.00	1:45	N/A	0.01	13.19	1:45	67	0.01	8.62	*See Field Investigation Below
0:40	83	0.08	82.06	2:00	147	0.00	0.00	2:00	N/A	0.01	12.57	2:00	67	0.01	8.34	
0:45	83	0.08	82.31	2:15	147	0.00	0.34	2:15	N/A	0.01	11.48	2:15	67	0.01	8.30	
1:00	83	0.08	82.30	2:30	147	0.00	1.85	2:30	N/A	0.01	11.31	2:30	67	0.01	8.24	
1:15	83	0.08	77.16	2:45	147	0.00	3.09	2:45	N/A	0.01	11.59	2:45	67	0.01	8.06	
1:30	83	0.08	79.85	3:00	147	0.01	5.22	3:00	N/A	0.01	10.24	3:00	67	0.01	7.33	
1:45	83	0.08	77.56	3:15	147	0.01	6.66	3:15	N/A	0.01	10.58	3:15	67	0.01	6.61	
2:00	83	0.07	73.45	3:30	147	0.01	8.05	3:30	N/A	0.01	11.69	3:30	67	0.01	7.16	
2:15	83	0.07	71.12	3:45	147	0.01	10.38	3:45	N/A	0.01	12.35	3:45	67	0.01	6.77	
2:30	83	0.07	67.11	4:00	147	0.01	11.48	4:00	N/A	0.01	11.21	4:00	67	0.01	7.31	
2:45	83	0.07	67.44	4:15	147	0.01	9.87	4:15	N/A	0.01	12.78	4:15	67	0.01	5.29	
3:00	83	0.07	66.39	4:30	147	0.01	14.77	4:30	N/A	0.01	11.81	4:30	67	0.01	9.49	
3:15	83	0.06	61.06	4:45	147	0.01	14.68	4:45	N/A	0.01	13.02	4:45	67	0.01	10.00	
3:30	83	0.06	61.36	5:00	147	0.01	14.65	5:00	N/A	0.01	12.28	5:00	67	0.01	9.79	
3:45	83	0.06	56.85	5:15	147	0.01	11.64	5:15	N/A	0.01	12.12	5:15	67	0.01	7.87	
4:00	83	0.06	55.41	5:30	147	0.01	13.82	5:30	N/A	0.01	12.52	5:30	67	0.01	11.20	
4:15	83	0.05	48.45	5:45	147	0.01	13.51	5:45	N/A	0.01	12.64	5:45	67	0.01	11.73	
4:30	83	0.05	52.26	6:00	147	0.01	14.46	6:00	N/A	0.01	14.05	6:00	67	0.01	12.26	
4:45	83	0.05	52.21	6:15	147	0.02	15.76	6:15	N/A	0.02	17.18	6:15	67	0.01	10.71	
5:00	83	0.05	49.69	6:30	147	0.02	15.68	6:30	N/A	0.02	18.76	6:30	67	0.01	10.49	
5:15	83	0.05	46.92	6:45	147	0.02	16.37	6:45	N/A	0.02	18.54	6:45	67	0.01	11.59	
5:30	83	0.05	54.30	7:00	147	0.02	15.79	7:00	N/A	0.02	15.31	7:00	67	0.01	12.50	
5:45	83	0.06	55.53	7:15	147	0.02	19.02	7:15	N/A	0.02	15.05	7:15	67	0.02	19.96	
6:00	83	0.05	54.19	7:30	147	0.02	17.21	7:30	N/A	0.02	16.55	7:30	67	0.03	25.50	
6:15	83	0.05	54.79	7:45	147	0.02	17.04	7:45	N/A	0.02	17.35	7:45	67	0.02	17.70	
6:30	83	0.05	53.16	8:00	147	0.01	11.29	8:00	N/A	0.02	20.52	8:00	67	0.02	15.16	
6:45	83	0.05	54.87	8:15	147	0.02	15.78	8:15	N/A	0.02	19.27	8:15	67	0.02	15.18	
7:00	83	0.06	55.22	8:30	147	0.01	11.09	8:30	N/A	0.02	17.20	8:30	67	0.02	15.71	
7:15	83	0.05	52.47	8:45	147	0.00	2.83	8:45	N/A	0.02	17.82	8:45	67	0.02	19.22	

7:30	83	0.06	55.98	9:00	147	0.00	0.06	9:00	N/A	0.02	20.44	9:00	67	0.02	19.71	
7:45	83	0.06	59.05	9:15	147	0.00	0.00	9:15	N/A	0.02	20.68	9:15	67	0.02	16.71	
8:00	83	0.06	60.00	9:30	147	0.00	0.00	9:30	N/A	0.02	22.77	9:30	67	0.02	15.46	
8:15	83	0.06	62.90	9:45	147	0.00	0.00	9:45	N/A	0.02	19.59	9:45	67	0.01	14.50	
8:30	83	0.07	67.40	10:00	147	0.00	0.00	10:00	N/A	0.02	21.35	10:00	67	0.00	4.92	
8:45	83	0.07	68.93	10:15	147	0.00	0.00	10:15	N/A	0.02	20.74	10:15	67	0.01	13.60	
9:00	83	0.07	71.20	10:30	147	0.00	0.00	10:30	N/A	0.02	22.56	10:30	67	0.01	11.40	
9:15	83	0.08	75.92	10:45	147	0.00	0.00	10:45	N/A	0.02	19.82	10:45	67	0.01	6.04	
9:30	83	0.08	80.34	11:00	147	0.00	0.00	11:00	N/A	0.02	20.57	11:00	67	0.00	0.14	
9:45	83	0.08	81.47	11:15	147	0.00	0.00	11:15	N/A	0.02	21.24	11:15	67	0.00	0.00	
10:00	83	0.07	70.33	11:30	147	0.00	0.00	11:30	N/A	0.02	18.73	11:30	67	0.01	5.04	
10:15	83	0.09	86.07	11:45	147	0.00	0.00	11:45	N/A	0.02	18.51	11:45	67	0.00	0.13	*See Field Investigation Below
10:20	83	0.09	88.26	12:00	147	0.00	0.00	12:00	N/A	0.02	18.85	12:00	67	0.00	0.00	*See Field Investigation Below
10:25	83	0.09	89.52	12:15	147	0.00	0.00	12:15	N/A	0.02	19.37	12:15	67	0.00	0.00	*See Field Investigation Below
10:30	83	0.08	80.87	12:30	147	0.00	0.00	12:30	N/A	0.02	18.41	12:30	67	0.00	0.00	
10:45	83	0.07	74.97	12:45	147	0.00	0.00	12:45	N/A	0.02	18.67	12:45	67	0.00	0.00	
11:00	83	0.07	71.70	13:00	147	0.00	0.00	13:00	N/A	0.02	20.18	13:00	67	0.00	0.43	
11:15	83	0.07	69.34	13:15	147	0.00	0.00	13:15	N/A	0.02	19.02	13:15	67	0.00	2.46	
11:30	83	0.07	73.50	13:30	147	0.00	0.00	13:30	N/A	0.02	19.01	13:30	67	0.01	5.52	
11:45	83	0.07	67.63	13:45	147	0.00	0.00	13:45	N/A	0.02	19.24	13:45	67	0.01	9.42	
12:00	83	0.06	64.84	14:00	147	0.00	0.00	14:00	N/A	0.02	19.81	14:00	67	0.02	18.94	
12:15	83	0.07	65.70	14:15	147	0.00	0.00	14:15	N/A	0.02	17.60	14:15	67	0.02	17.68	
12:30	83	0.07	66.85	14:30	147	0.00	0.00	14:30	N/A	0.02	18.93	14:30	67	0.02	22.59	
12:45	83	0.07	66.47	14:45	147	0.00	0.00	14:45	N/A	0.02	19.20	14:45	67	0.03	27.79	
13:00	83	0.07	66.08	15:00	147	0.00	0.00	15:00	N/A	0.02	20.40	15:00	67	0.03	32.20	
13:15	83	0.07	66.29	15:15	147	0.00	0.00	15:15	N/A	0.02	21.04	15:15	67	0.05	53.07	
13:30	83	0.07	65.11	15:30	147	0.00	0.00	15:30	N/A	0.02	20.72	15:30	67	0.04	42.45	
13:45	83	0.06	61.78	15:45	147	0.00	0.00	15:45	N/A	0.02	19.60	15:45	67	0.04	40.68	
14:00	83	0.07	67.10	16:00	147	0.00	0.00	16:00	N/A	0.02	19.89	16:00	67	0.05	49.16	
14:15	83	0.06	59.46	16:15	147	0.00	0.00	16:15	N/A	0.02	20.52	16:15	67	0.05	45.03	
14:30	83	0.06	61.91	16:30	147	0.00	0.00	16:30	N/A	0.02	20.51	16:30	67	0.05	48.61	
14:45	83	0.06	59.47	16:45	147	0.00	0.00	16:45	N/A	0.02	20.85	16:45	67	0.05	50.04	
15:00	83	0.06	57.60	17:00	147	0.00	0.00	17:00	N/A	0.02	21.12	17:00	67	0.05	50.13	
15:15	83	0.08	75.86	17:15	147	0.00	0.00	17:15	N/A	0.02	21.21	17:15	67	0.05	53.35	
15:30	83	0.06	61.53	17:30	147	0.00	0.00	17:30	N/A	0.02	22.11	17:30	67	0.06	63.71	
15:45	83	0.06	55.63	17:45	147	0.00	0.00	17:45	N/A	0.02	20.29	17:45	67	0.06	61.68	
16:00	83	0.06	59.72	18:00	147	0.00	0.00	18:00	N/A	0.02	20.73	18:00	67	0.06	60.53	
16:15	83	0.05	54.34	18:15	147	0.00	0.00	18:15	N/A	0.02	22.79	18:15	67	0.06	57.28	
16:30	83	0.06	56.92	18:30	147	0.00	0.00	18:30	N/A	0.02	23.35	18:30	67	0.05	51.90	
16:45	83	0.06	55.33	18:45	147	0.00	0.00	18:45	N/A	0.02	20.78	18:45	67	0.04	41.11	
17:00	83	0.06	56.01	19:00	147	0.00	0.00	19:00	N/A	0.02	20.18	19:00	67	0.04	35.64	
17:15	83	0.06	63.81	19:15	147	0.00	0.00	19:15	N/A	0.02	19.52	19:15	67	0.03	31.79	
17:30	83	0.08	78.67	19:30	147	0.00	0.00	19:30	N/A	0.02	19.42	19:30	67	0.03	30.00	
17:45	83	0.08	82.17	19:45	147	0.00	0.00	19:45	N/A	0.02	19.57	19:45	67	0.03	26.70	
18:00	83	0.08	83.26	20:00	147	0.00	0.00	20:00	N/A	0.02	18.56	20:00	67	0.03	25.24	*See Field Investigation Below
18:05	83	0.08	83.47	20:15	147	0.00	0.00	20:15	N/A	0.02	17.31	20:15	67	0.02	24.19	*See Field Investigation Below
18:10	83	0.08	84.37	20:30	147	0.00	0.00	20:30	N/A	0.02	15.61	20:30	67	0.02	22.96	*See Field Investigation Below
18:15	83	0.08	84.92	20:45	147	0.00	0.00	20:45	N/A	0.02	15.35	20:45	67	0.02	21.94	*See Field Investigation Below
18:20	83	0.08	84.72	21:00	147	0.00	0.00	21:00	N/A	0.02	16.40	21:00	67	0.02	21.85	*See Field Investigation Below
18:25	83	0.08	84.17	21:15	147	0.00	0.00	21:15	N/A	0.02	16.47	21:15	67	0.02	21.19	*See Field Investigation Below
18:30	83	0.09	86.43	21:30	147	0.00	0.00	21:30	N/A	0.02	15.84	21:30	67	0.02	20.74	*See Field Investigation Below
18:35	83	0.08	84.97	21:45	147	0.00	0.00	21:45	N/A	0.02	15.93	21:45	67	0.02	21.11	*See Field Investigation Below
18:40	83	0.08	84.49	22:00	147	0.00	0.00	22:00	N/A	0.02	16.34	22:00	67	0.02	20.70	*See Field Investigation Below
18:45	83	0.09	86.52	22:15	147	0.00	0.00	22:15	N/A	0.02	15.56	22:15	67	0.02	19.04	*See Field Investigation Below
18:50	83	0.09	85.21	22:30	147	0.00	0.00	22:30	N/A	0.02	15.02	22:30	67	0.02	18.89	*See Field Investigation Below
18:55	83	0.08	84.74	22:45	147	0.00	0.00	22:45	N/A	0.01	14.14	22:45	67	0.02	18.09	*See Field Investigation Below
19:00	83	0.09	86.14	23:00	147	0.00	0.00	23:00	N/A	0.01	13.52	23:00	67	0.02	17.89	*See Field Investigation Below
19:05	83	0.09	85.38	23:15	147	0.00	0.00	23:15	N/A	0.01	13.11	23:15	67	0.02	17.73	*See Field Investigation Below

19:10	83	0.08	84.88	23:30	147	0.00	0.00	23:30	N/A	0.02	23.80	23:30	67	0.02	18.21	*See Field Investigation Below
19:15	83	0.09	85.42	23:45	147	0.00	0.00	23:45	N/A	0.02	15.36	23:45	67	0.02	17.68	*See Field Investigation Below
19:20	83	0.09	86.15													*See Field Investigation Below
19:25	83	0.09	85.27													*See Field Investigation Below
19:30	83	0.09	87.12													*See Field Investigation Below
19:35	83	0.09	85.83													*See Field Investigation Below
19:40	83	0.09	90.59													*See Field Investigation Below
19:45	83	0.09	86.40													*See Field Investigation Below
19:50	83	0.09	86.02													*See Field Investigation Below
19:55	83	0.09	85.44													*See Field Investigation Below
20:00	83	0.09	86.02													*See Field Investigation Below
20:05	83	0.08	84.86													*See Field Investigation Below
20:10	83	0.09	86.94													*See Field Investigation Below
20:15	83	0.08	84.75													*See Field Investigation Below
20:20	83	0.08	84.83													*See Field Investigation Below
20:25	83	0.08	83.60													*See Field Investigation Below
20:30	83	0.08	82.91													
20:35	83	0.08	83.50													*See Field Investigation Below
20:40	83	0.08	83.44													*See Field Investigation Below
20:45	83	0.08	82.57													
20:50	83	0.08	82.97													
20:55	83	0.08	82.83													
21:00	83	0.09	88.48													*See Field Investigation Below
21:05	83	0.08	81.63													
21:10	83	0.08	80.85													
21:15	83	0.08	80.23													
21:30	83	0.08	82.29													
21:45	83	0.08	80.67													
22:00	83	0.08	78.38													
22:15	83	0.08	75.39													
22:30	83	0.08	75.11													
22:45	83	0.08	75.29													
23:00	83	0.07	74.88													
23:15	83	0.08	75.44													
23:30	83	0.08	77.15													
23:45	83	0.08	79.06													

* Field Investigation	Facility Operations identified no issues in the facility related to the elevated Photoionization Detector (PID) readings. All of the CAMS Photoionization Detectors were calibrated and validated. Please refer to Summa canister laboratory analytical data for ambient air results.
-----------------------	---



Summa Canister Analytical Laboratory Results ppbv

CAMS ID	Benzene	1,3-Butadiene	n-Hexane	Naphthalene	Toluene
04	0.21	0	0	0	0.15

Photoionization Detector (PID) activates the collection of a summa canister from the Continuous Air Monitoring Station (CAMS). Please refer to laboratory analytical results from the CAMS summa canisters for a representation of the ambient air quality at the time of collection.

Continuous Air Monitoring System (CAMS) Photoionization Detector Concentration Data (15-min Net Avg)

03/07/2026 Time	Current Action Level ppbv	CAMS 1 VOC ppmv	CAMS 1 VOC ppbv	03/07/2026 Time	Current Action Level ppbv	CAMS 2 VOC ppmv	CAMS 2 VOC ppbv	03/07/2026 Time	Current Action Level ppbv	CAMS 3 VOC ppmv	CAMS 3 VOC ppbv	03/07/2026 Time	Current Action Level ppbv	CAMS 4 VOC ppmv	CAMS 4 VOC ppbv	Notes
0:00	83	0.08	78.60	0:00	147	0.00	0.00	0:00	N/A	0.01	12.73	0:00	67	0.02	16.46	
0:15	83	0.08	77.04	0:15	147	0.00	0.00	0:15	N/A	0.01	14.37	0:15	67	0.02	16.12	
0:30	83	0.07	74.09	0:30	147	0.00	0.00	0:30	N/A	0.02	21.32	0:30	67	0.02	15.80	
0:45	83	0.07	71.47	0:45	147	0.00	0.00	0:45	N/A	0.02	21.05	0:45	67	0.02	15.58	
1:00	83	0.07	71.02	1:00	147	0.00	0.00	1:00	N/A	0.02	15.63	1:00	67	0.01	14.68	
1:15	83	0.07	70.53	1:15	147	0.00	0.00	1:15	N/A	0.01	14.88	1:15	67	0.01	14.84	
1:30	83	0.07	70.35	1:30	147	0.00	0.03	1:30	N/A	0.01	13.36	1:30	67	0.01	14.59	
1:45	83	0.07	71.96	1:45	147	0.00	0.00	1:45	N/A	0.01	11.94	1:45	67	0.01	14.79	
2:00	83	0.07	74.70	2:00	147	0.00	0.00	2:00	N/A	0.01	10.71	2:00	67	0.01	14.30	
2:15	83	0.07	73.94	2:15	147	0.00	0.00	2:15	N/A	0.01	12.62	2:15	67	0.01	13.63	
2:30	83	0.07	74.16	2:30	147	0.00	0.00	2:30	N/A	0.02	20.31	2:30	67	0.01	13.01	
2:45	83	0.07	72.68	2:45	147	0.00	0.00	2:45	N/A	0.02	16.35	2:45	67	0.01	12.15	
3:00	83	0.07	74.11	3:00	147	0.00	0.00	3:00	N/A	0.03	28.15	3:00	67	0.01	10.85	
3:15	83	0.07	73.61	3:15	147	0.00	0.00	3:15	N/A	0.03	29.34	3:15	67	0.01	11.40	
3:30	83	0.07	70.57	3:30	147	0.00	0.00	3:30	N/A	0.02	18.94	3:30	67	0.01	11.77	
3:45	83	0.07	69.14	3:45	147	0.00	0.00	3:45	N/A	0.02	17.30	3:45	67	0.01	12.62	
4:00	83	0.07	70.24	4:00	147	0.00	0.85	4:00	N/A	0.02	19.06	4:00	67	0.01	13.19	
4:15	83	0.07	71.36	4:15	147	0.00	0.72	4:15	N/A	0.02	18.45	4:15	67	0.01	13.16	
4:30	83	0.07	72.40	4:30	147	0.00	0.28	4:30	N/A	0.02	20.52	4:30	67	0.01	11.84	
4:45	83	0.07	72.97	4:45	147	0.00	0.31	4:45	N/A	0.02	17.68	4:45	67	0.01	10.87	
5:00	83	0.07	71.10	5:00	147	0.00	0.82	5:00	N/A	0.01	12.70	5:00	67	0.01	11.01	
5:15	83	0.07	69.55	5:15	147	0.00	1.76	5:15	N/A	0.01	12.85	5:15	67	0.01	10.36	
5:30	83	0.07	66.78	5:30	147	0.00	4.28	5:30	N/A	0.02	15.43	5:30	67	0.01	9.38	
5:45	83	0.07	66.08	5:45	147	0.00	1.99	5:45	N/A	0.02	19.03	5:45	67	0.01	8.55	
6:00	83	0.06	64.22	6:00	147	0.00	2.23	6:00	N/A	0.02	19.58	6:00	67	0.01	8.03	
6:15	83	0.06	62.86	6:15	147	0.00	2.30	6:15	N/A	0.02	18.69	6:15	67	0.01	8.15	
6:30	83	0.06	62.65	6:30	147	0.00	4.78	6:30	N/A	0.02	19.00	6:30	67	0.01	8.75	
6:45	83	0.06	63.29	6:45	147	0.01	5.67	6:45	N/A	0.02	19.07	6:45	67	0.01	9.06	
7:00	83	0.06	62.80	7:00	147	0.01	9.51	7:00	N/A	0.02	19.50	7:00	67	0.01	9.33	
7:15	83	0.06	62.77	7:15	147	0.01	8.24	7:15	N/A	0.02	19.43	7:15	67	0.01	8.83	
7:30	83	0.06	63.30	7:30	147	0.01	8.33	7:30	N/A	0.02	20.19	7:30	67	0.01	8.38	
7:45	83	0.06	64.63	7:45	147	0.01	5.98	7:45	N/A	0.02	22.17	7:45	67	0.01	7.82	
8:00	83	0.07	65.07	8:00	147	0.01	5.36	8:00	N/A	0.02	24.12	8:00	67	0.01	8.52	
8:15	83	0.07	67.31	8:15	147	0.00	0.12	8:15	N/A	0.02	24.73	8:15	67	0.01	10.21	
8:30	83	0.06	62.32	8:30	147	0.00	0.00	8:30	N/A	0.03	25.19	8:30	67	0.01	7.84	
8:45	83	0.06	59.65	8:45	147	0.00	0.00	8:45	N/A	0.02	22.66	8:45	67	0.00	3.94	

9:00	83	0.06	55.95	9:00	147	0.00	0.00	9:00	N/A	0.02	19.18	9:00	67	0.00	0.08	
9:15	83	0.06	57.32	9:15	147	0.00	0.00	9:15	N/A	0.02	18.98	9:15	67	0.00	0.00	
9:30	83	0.06	59.73	9:30	147	0.00	0.00	9:30	N/A	0.02	19.56	9:30	67	0.00	0.60	
9:45	83	0.06	60.92	9:45	147	0.00	0.00	9:45	N/A	0.02	21.11	9:45	67	0.01	6.38	
10:00	83	0.06	60.32	10:00	147	0.00	0.00	10:00	N/A	0.02	22.35	10:00	67	0.02	16.69	
10:15	83	0.06	57.40	10:15	147	0.00	0.00	10:15	N/A	0.02	23.19	10:15	67	0.03	26.13	
10:30	83	0.06	56.42	10:30	147	0.00	0.00	10:30	N/A	0.02	23.03	10:30	67	0.03	33.58	
10:45	83	0.05	52.91	10:45	147	0.00	0.00	10:45	N/A	0.02	23.81	10:45	67	0.04	39.29	
11:00	83	0.05	48.47	11:00	147	0.00	0.00	11:00	N/A	0.03	25.04	11:00	67	0.04	40.97	
11:15	83	0.05	46.83	11:15	147	0.00	0.00	11:15	N/A	0.02	24.74	11:15	67	0.05	48.10	
11:30	83	0.05	46.14	11:30	147	0.00	0.00	11:30	N/A	0.02	23.95	11:30	67	0.06	58.06	
11:45	83	0.04	43.69	11:45	147	0.00	0.00	11:45	N/A	0.02	24.22	11:45	67	0.06	63.77	
12:00	83	0.04	41.96	12:00	147	0.00	0.00	12:00	N/A	0.02	24.26	12:00	67	0.07	72.36	*See Field Investigation Below
12:15	83	0.04	39.38	12:15	147	0.00	0.00	12:15	N/A	0.02	23.50	12:05	67	0.07	74.88	*See Field Investigation Below
12:30	83	0.04	38.49	12:30	147	0.00	0.00	12:30	N/A	0.02	22.53	12:10	67	0.08	77.45	*See Field Investigation Below
12:45	83	0.04	35.47	12:45	147	0.00	0.00	12:45	N/A	0.02	22.67	12:15	67	0.08	79.54	*See Field Investigation Below
13:00	83	0.03	32.71	13:00	147	0.00	0.00	13:00	N/A	0.02	23.07	12:20	67	0.08	82.15	*See Field Investigation Below
13:15	83	0.03	31.61	13:15	147	0.00	0.00	13:15	N/A	0.02	22.61	12:25	67	0.09	85.05	*See Field Investigation Below
13:30	83	0.03	30.97	13:30	147	0.00	0.00	13:30	N/A	0.02	22.38	12:30	67	0.09	86.89	*See Field Investigation Below
13:45	83	0.03	31.82	13:45	147	0.00	0.00	13:45	N/A	0.02	21.99	12:35	67	0.09	89.26	*See Field Investigation Below
14:00	83	0.04	36.01	14:00	147	0.00	0.00	14:00	N/A	0.02	22.19	12:40	67	0.09	89.41	*See Field Investigation Below
14:15	83	0.04	35.73	14:15	147	0.00	0.00	14:15	N/A	0.02	21.84	12:45	67	0.09	89.85	*See Field Investigation Below
14:30	83	0.03	33.57	14:30	147	0.00	0.00	14:30	N/A	0.02	20.24	12:50	67	0.09	89.37	*See Field Investigation Below
14:45	83	0.03	31.76	14:45	147	0.00	0.00	14:45	N/A	0.02	19.98	12:55	67	0.09	89.87	*See Field Investigation Below
15:00	83	0.03	30.13	15:00	147	0.00	0.00	15:00	N/A	0.02	20.61	13:00	67	0.09	90.15	*See Field Investigation Below
15:15	83	0.03	29.99	15:15	147	0.00	0.00	15:15	N/A	0.02	20.09	13:05	67	0.09	89.51	*See Field Investigation Below
15:30	83	0.04	35.18	15:30	147	0.00	0.00	15:30	N/A	0.02	23.09	13:10	67	0.09	90.45	*See Field Investigation Below
15:45	83	0.04	37.44	15:45	147	0.00	0.00	15:45	N/A	0.02	24.43	13:15	67	0.09	90.81	*See Field Investigation Below
16:00	83	0.05	45.95	16:00	147	0.00	0.00	16:00	N/A	0.03	25.80	13:20	67	0.09	89.60	*See Field Investigation Below
16:15	83	0.06	56.48	16:15	147	0.00	0.00	16:15	N/A	0.03	27.95	13:25	67	0.09	90.12	*See Field Investigation Below
16:30	83	0.07	65.26	16:30	147	0.00	0.00	16:30	N/A	0.03	29.80	13:30	67	0.09	89.98	*See Field Investigation Below
16:45	83	0.07	68.47	16:45	147	0.00	0.00	16:45	N/A	0.03	30.97	13:35	67	0.09	89.70	*See Field Investigation Below
17:00	83	0.07	70.99	17:00	147	0.00	0.00	17:00	N/A	0.03	32.50	13:40	67	0.09	89.66	*See Field Investigation Below
17:15	83	0.07	69.70	17:15	147	0.00	0.00	17:15	N/A	0.03	32.07	13:45	67	0.09	88.89	*See Field Investigation Below
17:30	83	0.07	71.35	17:30	147	0.00	0.00	17:30	N/A	0.03	31.77	13:50	67	0.09	88.48	*See Field Investigation Below
17:45	83	0.07	70.30	17:45	147	0.00	0.00	17:45	N/A	0.03	31.47	13:55	67	0.09	86.93	*See Field Investigation Below
18:00	83	0.07	68.69	18:00	147	0.00	0.00	18:00	N/A	0.03	30.99	14:00	67	0.09	87.02	*See Field Investigation Below
18:15	83	0.07	69.29	18:15	147	0.00	0.00	18:15	N/A	0.03	30.36	14:05	67	0.09	86.86	*See Field Investigation Below
18:30	83	0.07	70.23	18:30	147	0.00	0.00	18:30	N/A	0.03	29.45	14:10	67	0.09	87.90	*See Field Investigation Below
18:45	83	0.07	69.35	18:45	147	0.00	0.00	18:45	N/A	0.03	29.59	14:15	67	0.09	87.86	*See Field Investigation Below
19:00	83	0.07	68.82	19:00	147	0.00	0.00	19:00	N/A	0.03	29.41	14:20	67	0.09	88.39	*See Field Investigation Below
19:15	83	0.07	73.83	19:15	147	0.00	0.00	19:15	N/A	0.03	29.88	14:25	67	0.09	88.89	*See Field Investigation Below
19:30	83	0.06	64.08	19:30	147	0.00	0.00	19:30	N/A	0.03	28.96	14:30	67	0.09	90.17	*See Field Investigation Below
19:45	83	0.06	64.22	19:45	147	0.00	0.00	19:45	N/A	0.03	28.58	14:35	67	0.09	90.37	*See Field Investigation Below
20:00	83	0.06	62.84	20:00	147	0.00	0.00	20:00	N/A	0.03	28.35	14:40	67	0.09	89.87	*See Field Investigation Below
20:15	83	0.06	61.85	20:15	147	0.00	0.00	20:15	N/A	0.03	29.10	14:45	67	0.09	90.65	*See Field Investigation Below
20:30	83	0.06	58.55	20:30	147	0.00	0.00	20:30	N/A	0.03	29.13	14:50	67	0.09	90.30	*See Field Investigation Below
20:45	83	0.07	66.71	20:45	147	0.00	0.87	20:45	N/A	0.03	28.22	14:55	67	0.09	92.40	*See Field Investigation Below
21:00	83	0.06	57.98	21:00	147	0.00	0.02	21:00	N/A	0.03	27.18	15:00	67	0.09	92.56	*See Field Investigation Below
21:15	83	0.06	57.13	21:15	147	0.00	0.00	21:15	N/A	0.03	26.52	15:05	67	0.09	94.11	*See Field Investigation Below
21:30	83	0.06	56.33	21:30	147	0.00	0.00	21:30	N/A	0.03	26.25	15:10	67	0.09	94.38	*See Field Investigation Below
21:45	83	0.06	55.76	21:45	147	0.00	0.00	21:45	N/A	0.03	25.18	15:15	67	0.09	93.85	*See Field Investigation Below
22:00	83	0.05	51.56	22:00	147	0.00	0.00	22:00	N/A	0.03	27.20	15:20	67	0.09	91.48	*See Field Investigation Below
22:15	83	0.05	46.41	22:15	147	0.00	0.00	22:15	N/A	0.03	30.26	15:25	67	0.09	86.57	*See Field Investigation Below
22:30	83	0.04	43.71	22:30	147	0.00	0.00	22:30	N/A	0.03	31.96	15:30	67	0.08	84.18	*See Field Investigation Below
22:45	83	0.04	42.54	22:45	147	0.00	0.00	22:45	N/A	0.04	36.40	15:35	67	0.08	82.70	*See Field Investigation Below
23:00	83	0.01	9.52	23:00	147	0.00	0.00	23:00	N/A	0.06	57.01	15:40	67	0.08	80.95	*See Field Investigation Below
23:15	83	0.03	25.94	23:15	147	0.00	0.00	23:15	N/A	0.04	42.70	15:45	67	0.08	77.95	*See Field Investigation Below

23:30	83	0.06	55.47	23:30	147	0.00	0.00	23:30	N/A	0.02	19.46	15:50	67	0.08	75.58	*See Field Investigation Below
23:45	83	0.05	53.62	23:45	147	0.00	0.00	23:45	N/A	0.02	15.67	15:55	67	0.07	71.71	*See Field Investigation Below
												16:00	67	0.07	65.16	
												16:05	67	0.06	57.34	
												16:10	67	0.05	47.98	
												16:15	67	0.05	48.67	
												16:30	67	0.03	27.99	
												16:45	67	0.01	14.34	
												17:00	67	0.00	2.06	
												17:15	67	0.00	0.04	
												17:30	67	0.00	0.00	
												17:45	67	0.00	0.00	
												18:00	67	0.00	0.00	
												18:15	67	0.00	0.00	
												18:30	67	0.00	0.00	
												18:45	67	0.00	0.00	
												19:00	67	0.00	0.00	
												19:15	67	0.00	4.22	
												19:30	67	0.00	0.41	
												19:45	67	0.00	0.00	
												20:00	67	0.00	0.00	
												20:15	67	0.00	0.00	
												20:30	67	0.00	0.00	
												20:45	67	0.00	3.78	
												21:00	67	0.00	0.09	
												21:15	67	0.00	0.00	
												21:30	67	0.00	0.00	
												21:45	67	0.00	0.00	
												22:00	67	0.00	0.00	
												22:15	67	0.00	0.00	
												22:30	67	0.00	0.00	
												22:45	67	0.00	0.00	
												23:00	67	0.00	0.00	
												23:15	67	0.00	0.00	
												23:30	67	0.00	0.00	
												23:45	67	0.00	0.00	

* Field Investigation	Facility Operations identified no issues in the facility related to the elevated Photoionization Detector (PID) readings. All of the CAMS Photoionization Detectors were calibrated and validated. Please refer to Summa canister laboratory analytical data for ambient air results.
-----------------------	---



Continuous Air Monitoring System (CAMS) Photoionization Detector Concentration Data (15-min Net Avg)

03/08/2026 Time	Current Action Level ppbv	CAMS 1 VOC ppmv	CAMS 1 VOC ppbv	03/08/2026 Time	Current Action Level ppbv	CAMS 2 VOC ppmv	CAMS 2 VOC ppbv	03/08/2026 Time	Current Action Level ppbv	CAMS 3 VOC ppmv	CAMS 3 VOC ppbv	03/08/2026 Time	Current Action Level ppbv	CAMS 4 VOC ppmv	CAMS 4 VOC ppbv	Notes
0:00	83	0.05	53.14	0:00	147	0.00	0.00	0:00	N/A	0.02	15.80	0:00	67	0.00	0.00	
0:15	83	0.05	53.27	0:15	147	0.00	0.00	0:15	N/A	0.02	15.98	0:15	67	0.00	0.00	
0:30	83	0.05	50.93	0:30	147	0.00	0.59	0:30	N/A	0.02	15.83	0:30	67	0.00	0.00	
0:45	83	0.05	48.68	0:45	147	0.00	3.48	0:45	N/A	0.02	15.71	0:45	67	0.00	0.00	
1:00	83	0.05	47.14	1:00	147	0.00	1.26	1:00	N/A	0.02	16.09	1:00	67	0.00	0.00	
1:15	83	0.05	47.77	1:15	147	0.00	0.54	1:15	N/A	0.02	16.30	1:15	67	0.00	0.00	
1:30	83	0.05	47.79	1:30	147	0.00	3.11	1:30	N/A	0.02	15.73	1:30	67	0.00	0.00	
1:45	83	0.05	46.07	1:45	147	0.00	4.75	1:45	N/A	0.01	14.75	1:45	67	0.00	0.00	
3:00	83	0.04	45.00	3:00	147	0.00	4.64	3:00	N/A	0.02	15.50	3:00	67	0.00	0.00	Daylight Savings Starts
3:15	83	0.04	43.90	3:15	147	0.00	4.34	3:15	N/A	0.02	16.91	3:15	67	0.00	0.00	
3:30	83	0.04	40.93	3:30	147	0.00	2.53	3:30	N/A	0.02	17.56	3:30	67	0.00	0.00	
3:45	83	0.04	41.02	3:45	147	0.00	3.86	3:45	N/A	0.02	17.48	3:45	67	0.00	0.00	
4:00	83	0.04	40.17	4:00	147	0.00	4.91	4:00	N/A	0.02	17.36	4:00	67	0.00	0.00	
4:15	83	0.04	38.58	4:15	147	0.00	4.49	4:15	N/A	0.02	17.47	4:15	67	0.00	0.00	
4:30	83	0.04	39.06	4:30	147	0.00	4.05	4:30	N/A	0.02	17.61	4:30	67	0.00	0.00	
4:45	83	0.04	40.36	4:45	147	0.00	4.66	4:45	N/A	0.02	16.71	4:45	67	0.00	0.00	
5:00	83	0.04	41.90	5:00	147	0.02	20.72	5:00	N/A	0.01	14.69	5:00	67	0.00	2.72	
5:15	83	0.04	36.99	5:15	147	0.03	31.53	5:15	N/A	0.01	12.63	5:15	67	0.00	4.33	
5:30	83	0.03	30.48	5:30	147	0.03	29.20	5:30	N/A	0.01	11.14	5:30	67	0.00	2.37	
5:45	83	0.03	25.70	5:45	147	0.03	27.06	5:45	N/A	0.01	10.17	5:45	67	0.00	1.17	
6:00	83	0.02	23.93	6:00	147	0.03	28.53	6:00	N/A	0.01	8.74	6:00	67	0.00	0.61	
6:15	83	0.02	22.88	6:15	147	0.03	29.41	6:15	N/A	0.01	8.59	6:15	67	0.00	0.37	
6:30	83	0.03	27.44	6:30	147	0.04	35.37	6:30	N/A	0.01	8.61	6:30	67	0.00	0.42	
6:45	83	0.03	27.09	6:45	147	0.04	35.55	6:45	N/A	0.01	8.21	6:45	67	0.00	0.04	
7:00	83	0.03	27.35	7:00	147	0.04	35.34	7:00	N/A	0.01	8.55	7:00	67	0.00	0.00	
7:15	83	0.02	18.82	7:15	147	0.03	27.13	7:15	N/A	0.01	8.51	7:15	67	0.00	0.00	
7:30	83	0.02	18.66	7:30	147	0.03	28.76	7:30	N/A	0.01	7.48	7:30	67	0.00	0.00	
7:45	83	0.02	22.81	7:45	147	0.04	36.41	7:45	N/A	0.01	6.72	7:45	67	0.00	0.00	
8:00	83	0.02	20.08	8:00	147	0.04	36.14	8:00	N/A	0.01	6.66	8:00	67	0.00	0.00	
8:15	83	0.02	15.38	8:15	147	0.03	32.11	8:15	N/A	0.01	5.72	8:15	67	0.00	0.00	
8:30	83	0.02	16.57	8:30	147	0.03	34.14	8:30	N/A	0.00	4.78	8:30	67	0.00	0.00	
8:45	83	0.02	15.96	8:45	147	0.04	35.04	8:45	N/A	0.00	4.06	8:45	67	0.00	0.00	
9:00	83	0.02	15.40	9:00	147	0.04	36.68	9:00	N/A	0.00	3.13	9:00	67	0.00	0.00	
9:15	83	0.01	13.92	9:15	147	0.04	37.51	9:15	N/A	0.00	2.72	9:15	67	0.00	0.00	
9:30	83	0.01	14.02	9:30	147	0.04	37.70	9:30	N/A	0.00	2.65	9:30	67	0.00	0.00	
9:45	83	0.01	13.50	9:45	147	0.04	37.61	9:45	N/A	0.00	2.57	9:45	67	0.00	0.00	
10:00	83	0.01	12.46	10:00	147	0.04	37.80	10:00	N/A	0.00	2.70	10:00	67	0.00	0.00	
10:15	83	0.01	12.25	10:15	147	0.04	38.53	10:15	N/A	0.00	2.55	10:15	67	0.00	0.00	
10:30	83	0.01	12.13	10:30	147	0.04	39.66	10:30	N/A	0.00	1.95	10:30	67	0.00	0.00	
10:45	83	0.01	11.26	10:45	147	0.04	40.27	10:45	N/A	0.00	1.52	10:45	67	0.00	0.00	
11:00	83	0.01	10.51	11:00	147	0.04	40.31	11:00	N/A	0.00	1.47	11:00	67	0.00	0.00	
11:15	83	0.01	9.12	11:15	147	0.04	41.01	11:15	N/A	0.00	0.95	11:15	67	0.00	0.00	
11:30	83	0.01	9.25	11:30	147	0.04	41.55	11:30	N/A	0.00	0.60	11:30	67	0.00	0.00	
11:45	83	0.01	8.30	11:45	147	0.04	41.79	11:45	N/A	0.00	0.70	11:45	67	0.00	0.00	
12:00	83	0.01	7.13	12:00	147	0.04	43.06	12:00	N/A	0.00	0.75	12:00	67	0.00	0.00	
12:15	83	0.01	6.90	12:15	147	0.04	43.62	12:15	N/A	0.00	0.37	12:15	67	0.00	0.00	
12:30	83	0.01	5.40	12:30	147	0.04	43.45	12:30	N/A	0.00	0.33	12:30	67	0.00	0.00	

12:45	83	0.01	5.61	12:45	147	0.04	44.46	12:45	N/A	0.00	0.40	12:45	67	0.00	0.00
13:00	83	0.00	4.56	13:00	147	0.04	44.36	13:00	N/A	0.00	0.00	13:00	67	0.00	0.00
13:15	83	0.00	2.59	13:15	147	0.04	44.87	13:15	N/A	0.00	0.00	13:15	67	0.00	0.18
13:30	83	0.00	2.07	13:30	147	0.05	47.47	13:30	N/A	0.00	0.00	13:30	67	0.00	2.20
13:45	83	0.00	1.71	13:45	147	0.05	48.62	13:45	N/A	0.00	0.00	13:45	67	0.00	3.84
14:00	83	0.00	1.76	14:00	147	0.05	48.15	14:00	N/A	0.00	0.00	14:00	67	0.00	2.90
14:15	83	0.00	2.07	14:15	147	0.05	47.82	14:15	N/A	0.00	0.00	14:15	67	0.00	4.69
14:30	83	0.00	2.40	14:30	147	0.05	48.41	14:30	N/A	0.00	0.00	14:30	67	0.01	5.50
14:45	83	0.00	0.31	14:45	147	0.05	51.22	14:45	N/A	0.00	0.00	14:45	67	0.01	7.64
15:00	83	0.00	0.03	15:00	147	0.05	49.46	15:00	N/A	0.00	0.00	15:00	67	0.01	6.79
15:15	83	0.00	0.00	15:15	147	0.05	48.80	15:15	N/A	0.00	0.00	15:15	67	0.01	8.06
15:30	83	0.00	0.17	15:30	147	0.05	48.72	15:30	N/A	0.00	0.00	15:30	67	0.01	9.75
15:45	83	0.00	0.77	15:45	147	0.05	48.67	15:45	N/A	0.00	0.00	15:45	67	0.01	10.38
16:00	83	0.00	0.21	16:00	147	0.05	48.46	16:00	N/A	0.00	0.00	16:00	67	0.01	11.36
16:15	83	0.00	0.46	16:15	147	0.05	49.07	16:15	N/A	0.00	0.00	16:15	67	0.01	12.50
16:30	83	0.00	0.40	16:30	147	0.05	49.39	16:30	N/A	0.00	0.00	16:30	67	0.01	13.10
16:45	83	0.00	0.27	16:45	147	0.05	48.78	16:45	N/A	0.00	0.00	16:45	67	0.01	13.33
17:00	83	0.00	0.26	17:00	147	0.05	50.10	17:00	N/A	0.00	0.00	17:00	67	0.02	15.14
17:15	83	0.00	0.01	17:15	147	0.05	50.80	17:15	N/A	0.00	0.00	17:15	67	0.02	17.33
17:30	83	0.00	0.00	17:30	147	0.05	51.99	17:30	N/A	0.00	0.00	17:30	67	0.02	18.48
17:45	83	0.00	0.09	17:45	147	0.05	51.32	17:45	N/A	0.00	0.00	17:45	67	0.02	18.42
18:00	83	0.00	0.31	18:00	147	0.05	51.48	18:00	N/A	0.00	0.00	18:00	67	0.02	18.46
18:15	83	0.00	1.47	18:15	147	0.05	50.84	18:15	N/A	0.00	0.00	18:15	67	0.02	18.86
18:30	83	0.00	1.82	18:30	147	0.05	51.00	18:30	N/A	0.00	0.00	18:30	67	0.02	18.53
18:45	83	0.00	2.35	18:45	147	0.05	50.52	18:45	N/A	0.00	0.00	18:45	67	0.02	19.08
19:00	83	0.00	2.54	19:00	147	0.05	50.67	19:00	N/A	0.00	0.00	19:00	67	0.02	18.24
19:15	83	0.00	1.48	19:15	147	0.05	50.65	19:15	N/A	0.00	0.00	19:15	67	0.02	17.43
19:30	83	0.00	0.36	19:30	147	0.05	50.63	19:30	N/A	0.00	0.00	19:30	67	0.02	16.51
19:45	83	0.00	1.95	19:45	147	0.05	50.25	19:45	N/A	0.00	0.00	19:45	67	0.01	13.80
20:00	83	0.00	0.37	20:00	147	0.05	47.46	20:00	N/A	0.00	0.00	20:00	67	0.01	9.12
20:15	83	0.00	0.01	20:15	147	0.05	45.53	20:15	N/A	0.00	0.00	20:15	67	0.01	5.74
20:30	83	0.00	0.00	20:30	147	0.05	45.42	20:30	N/A	0.00	0.00	20:30	67	0.00	3.69
20:45	83	0.00	0.00	20:45	147	0.05	45.53	20:45	N/A	0.00	0.00	20:45	67	0.00	1.81
21:00	83	0.00	0.00	21:00	147	0.05	45.63	21:00	N/A	0.00	0.30	21:00	67	0.00	0.34
21:15	83	0.00	0.00	21:15	147	0.05	46.11	21:15	N/A	0.00	2.04	21:15	67	0.00	0.01
21:30	83	0.00	1.41	21:30	147	0.04	44.08	21:30	N/A	0.00	4.75	21:30	67	0.00	0.00
21:45	83	0.00	1.41	21:45	147	0.05	46.06	21:45	N/A	0.00	4.63	21:45	67	0.00	0.00
22:00	83	0.00	1.52	22:00	147	0.04	43.84	22:00	N/A	0.01	5.27	22:00	67	0.00	0.00
22:15	83	0.00	1.99	22:15	147	0.05	45.72	22:15	N/A	0.01	6.17	22:15	67	0.00	0.00
22:30	83	0.00	1.85	22:30	147	0.05	45.41	22:30	N/A	0.00	3.24	22:30	67	0.00	0.00
22:45	83	0.00	4.17	22:45	147	0.04	44.96	22:45	N/A	0.00	2.09	22:45	67	0.00	0.00
23:00	83	0.01	6.86	23:00	147	0.05	46.71	23:00	N/A	0.00	2.88	23:00	67	0.00	0.00
23:15	83	0.01	6.11	23:15	147	0.05	46.76	23:15	N/A	0.00	2.49	23:15	67	0.00	0.00
23:30	83	0.01	8.09	23:30	147	0.05	47.22	23:30	N/A	0.00	0.91	23:30	67	0.00	0.00
23:45	83	0.01	8.02	23:45	147	0.05	47.80	23:45	N/A	0.00	0.02	23:45	67	0.00	0.00



Summa Canister Analytical Laboratory Results ppbv					
CAMS ID	Benzene	1,3-Butadiene	n-Hexane	Naphthalene	Toluene
04	0	0	0	0	0
Photoionization Detector (PID) activates the collection of a summa canister from the Continuous Air Monitoring Station (CAMS). Please refer to laboratory analytical results from the CAMS summa canisters for a representation of the ambient air quality at the time of collection.					

Continuous Air Monitoring System (CAMS) Photoionization Detector Concentration Data (15-min Net Avg)																
03/09/2026 Time	Current Action Level ppbv	CAMS 1 VOC ppmv	CAMS 1 VOC ppbv	03/09/2026 Time	Current Action Level ppbv	CAMS 2 VOC ppmv	CAMS 2 VOC ppbv	03/09/2026 Time	Current Action Level ppbv	CAMS 3 VOC ppmv	CAMS 3 VOC ppbv	03/09/2026 Time	Current Action Level ppbv	CAMS 4 VOC ppmv	CAMS 4 VOC ppbv	Notes
0:00	83	0.01	7.47	0:00	147	0.05	50.69	0:00	N/A	0.00	0.00	0:00	67	0.00	0.00	
0:15	83	0.01	7.09	0:15	147	0.05	49.95	0:15	N/A	0.00	0.45	0:15	67	0.00	0.00	
0:30	83	0.01	7.81	0:30	147	0.05	49.20	0:30	N/A	0.00	1.00	0:30	67	0.00	0.00	
0:45	83	0.01	7.74	0:45	147	0.05	48.86	0:45	N/A	0.00	0.55	0:45	67	0.00	0.48	
1:00	83	0.01	7.58	1:00	147	0.05	49.08	1:00	N/A	0.00	0.00	1:00	67	0.00	1.30	
1:15	83	0.01	7.03	1:15	147	0.05	49.46	1:15	N/A	0.00	0.00	1:15	67	0.00	1.11	
1:30	83	0.01	7.57	1:30	147	0.05	49.62	1:30	N/A	0.00	0.00	1:30	67	0.01	5.37	
1:45	83	0.01	7.50	1:45	147	0.05	49.45	1:45	N/A	0.00	0.00	1:45	67	0.01	6.57	
2:00	83	0.01	6.40	2:00	147	0.05	49.80	2:00	N/A	0.00	0.00	2:00	67	0.00	4.98	
2:15	83	0.01	6.82	2:15	147	0.05	49.22	2:15	N/A	0.00	0.00	2:15	67	0.01	7.14	
2:30	83	0.01	7.00	2:30	147	0.05	49.01	2:30	N/A	0.00	0.00	2:30	67	0.01	6.53	
2:45	83	0.01	7.94	2:45	147	0.05	49.04	2:45	N/A	0.00	0.00	2:45	67	0.01	7.70	
3:00	83	0.01	7.63	3:00	147	0.05	49.51	3:00	N/A	0.00	0.00	3:00	67	0.01	6.37	
3:15	83	0.01	7.52	3:15	147	0.05	49.68	3:15	N/A	0.00	0.00	3:15	67	0.01	9.76	
3:30	83	0.01	5.93	3:30	147	0.05	50.04	3:30	N/A	0.00	0.00	3:30	67	0.01	6.80	
3:45	83	0.00	4.92	3:45	147	0.05	49.97	3:45	N/A	0.00	0.00	3:45	67	0.01	7.37	
4:00	83	0.01	5.95	4:00	147	0.05	50.09	4:00	N/A	0.00	1.37	4:00	67	0.01	7.51	
4:15	83	0.01	7.20	4:15	147	0.05	50.06	4:15	N/A	0.00	4.32	4:15	67	0.01	6.70	
4:30	83	0.01	6.72	4:30	147	0.05	50.07	4:30	N/A	0.00	4.27	4:30	67	0.01	8.98	
4:45	83	0.01	6.20	4:45	147	0.05	52.62	4:45	N/A	0.00	1.78	4:45	67	0.01	9.04	
5:00	83	0.01	6.18	5:00	147	0.05	51.36	5:00	N/A	0.00	2.32	5:00	67	0.01	9.57	
5:15	83	0.01	6.85	5:15	147	0.05	51.04	5:15	N/A	0.00	2.22	5:15	67	0.01	8.43	
5:30	83	0.01	6.31	5:30	147	0.05	50.49	5:30	N/A	0.00	2.02	5:30	67	0.01	8.73	
5:45	83	0.01	6.03	5:45	147	0.05	51.30	5:45	N/A	0.00	2.60	5:45	67	0.01	8.34	
6:00	83	0.01	7.00	6:00	147	0.05	52.14	6:00	N/A	0.00	1.36	6:00	67	0.01	8.82	
6:15	83	0.01	7.23	6:15	147	0.05	53.08	6:15	N/A	0.00	0.00	6:15	67	0.01	10.50	
6:30	83	0.01	6.52	6:30	147	0.05	52.91	6:30	N/A	0.00	0.00	6:30	67	0.01	10.79	
6:45	83	0.01	6.86	6:45	147	0.05	52.37	6:45	N/A	0.00	0.05	6:45	67	0.01	9.85	
7:00	83	0.01	7.38	7:00	147	0.05	53.37	7:00	N/A	0.00	0.09	7:00	67	0.01	9.79	
7:15	83	0.01	7.06	7:15	147	0.05	54.13	7:15	N/A	0.00	0.10	7:15	67	0.01	9.05	
7:30	83	0.01	7.37	7:30	147	0.05	54.34	7:30	N/A	0.00	0.62	7:30	67	0.01	9.21	
7:45	83	0.01	7.40	7:45	147	0.05	54.49	7:45	N/A	0.00	1.48	7:45	67	0.01	10.36	
8:00	83	0.01	7.68	8:00	147	0.05	54.47	8:00	N/A	0.00	1.31	8:00	67	0.01	9.19	
8:15	83	0.01	8.20	8:15	147	0.05	54.83	8:15	N/A	0.00	0.02	8:15	67	0.01	9.97	
8:30	83	0.01	8.01	8:30	147	0.05	54.98	8:30	N/A	0.00	0.57	8:30	67	0.02	21.40	
8:45	83	0.01	8.71	8:45	147	0.05	54.45	8:45	N/A	0.00	0.86	8:45	67	0.02	17.34	

9:00	83	0.01	9.81	9:00	147	0.05	54.44	9:00	N/A	0.00	0.24	9:00	67	0.02	15.31	
9:15	83	0.01	9.87	9:15	147	0.06	57.70	9:15	N/A	0.00	3.19	9:15	67	0.01	13.84	
9:30	83	0.01	7.36	9:30	147	0.06	57.23	9:30	N/A	0.01	10.33	9:30	67	0.01	11.24	
9:45	83	0.01	9.32	9:45	147	0.06	58.78	9:45	N/A	0.01	12.73	9:45	67	0.02	16.17	
10:00	83	0.01	11.05	10:00	147	0.06	58.34	10:00	N/A	0.01	11.68	10:00	67	0.02	18.47	
10:15	83	0.01	10.62	10:15	147	0.06	57.73	10:15	N/A	0.01	10.16	10:15	67	0.02	21.25	
10:30	83	0.01	5.36	10:30	147	0.05	47.94	10:30	N/A	0.01	8.59	10:30	67	0.02	16.01	
10:45	83	0.01	5.71	10:45	147	0.05	47.09	10:45	N/A	0.00	4.60	10:45	67	0.02	18.75	
11:00	83	0.01	5.16	11:00	147	0.05	47.96	11:00	N/A	0.00	3.47	11:00	67	0.02	22.23	
11:15	83	0.00	2.54	11:15	147	0.05	48.11	11:15	N/A	0.00	2.32	11:15	67	0.02	23.28	
11:30	83	0.00	1.56	11:30	147	0.05	49.29	11:30	N/A	0.00	2.67	11:30	67	0.02	24.89	
11:45	83	0.00	1.24	11:45	147	0.05	48.48	11:45	N/A	0.00	2.59	11:45	67	0.02	24.42	
12:00	83	0.00	0.66	12:00	147	0.05	49.64	12:00	N/A	0.00	2.08	12:00	67	0.03	27.27	
12:15	83	0.00	1.98	12:15	147	0.05	48.86	12:15	N/A	0.00	2.12	12:15	67	0.03	28.79	
12:30	83	0.00	1.58	12:30	147	0.05	49.57	12:30	N/A	0.00	1.60	12:30	67	0.03	30.10	
12:45	83	0.00	2.25	12:45	147	0.05	49.47	12:45	N/A	0.00	2.46	12:45	67	0.03	31.69	
13:00	83	0.00	3.07	13:00	147	0.05	49.51	13:00	N/A	0.00	2.93	13:00	67	0.03	32.98	
13:15	83	0.00	2.50	13:15	147	0.05	48.86	13:15	N/A	0.00	1.51	13:15	67	0.03	32.81	
13:30	83	0.00	3.86	13:30	147	0.05	50.49	13:30	N/A	0.00	1.34	13:30	67	0.04	35.94	
13:45	83	0.00	2.68	13:45	147	0.05	49.81	13:45	N/A	0.00	2.16	13:45	67	0.03	34.59	
14:00	83	0.00	1.52	14:00	147	0.05	50.39	14:00	N/A	0.00	0.91	14:00	67	0.03	34.23	
14:15	83	0.00	1.42	14:15	147	0.05	51.67	14:15	N/A	0.00	0.50	14:15	67	0.04	36.99	
14:30	83	0.00	1.26	14:30	147	0.05	52.13	14:30	N/A	0.00	0.35	14:30	67	0.04	39.40	
14:45	83	0.00	0.75	14:45	147	0.05	52.10	14:45	N/A	0.00	0.00	14:45	67	0.04	41.15	
15:00	83	0.00	0.51	15:00	147	0.05	51.54	15:00	N/A	0.00	0.30	15:00	67	0.04	42.23	
15:15	83	0.00	0.61	15:15	147	0.05	52.15	15:15	N/A	0.00	0.85	15:15	67	0.04	44.78	
15:30	83	0.00	1.46	15:30	147	0.05	52.90	15:30	N/A	0.00	0.00	15:30	67	0.05	48.61	
15:45	83	0.00	4.30	15:45	147	0.06	55.20	15:45	N/A	0.00	0.00	15:45	67	0.06	55.60	
16:00	83	0.00	3.79	16:00	147	0.06	56.24	16:00	N/A	0.00	0.00	16:00	67	0.06	59.50	
16:15	83	0.00	3.85	16:15	147	0.06	55.66	16:15	N/A	0.00	0.00	16:15	67	0.06	62.41	
16:30	83	0.00	2.94	16:30	147	0.06	55.73	16:30	N/A	0.00	0.00	16:30	67	0.06	64.65	
16:45	83	0.00	3.25	16:45	147	0.05	54.77	16:45	N/A	0.00	0.00	16:45	67	0.07	66.60	
17:00	83	0.00	2.71	17:00	147	0.06	55.06	17:00	N/A	0.00	0.00	17:00	67	0.07	70.37	* See Field Investigation Below
17:15	83	0.00	3.10	17:15	147	0.05	54.93	17:15	N/A	0.00	0.00	17:05	67	0.07	71.57	* See Field Investigation Below
17:30	83	0.00	2.88	17:30	147	0.06	55.33	17:30	N/A	0.00	0.45	17:10	67	0.07	74.41	* See Field Investigation Below
17:45	83	0.00	0.26	17:45	147	0.05	49.42	17:45	N/A	0.00	1.44	17:15	67	0.08	77.03	* See Field Investigation Below
18:00	83	0.00	0.00	18:00	147	0.05	49.29	18:00	N/A	0.00	1.50	17:20	67	0.08	78.07	* See Field Investigation Below
18:15	83	0.00	0.00	18:15	147	0.05	48.79	18:15	N/A	0.00	1.93	17:25	67	0.08	79.59	* See Field Investigation Below
18:30	83	0.00	0.42	18:30	147	0.05	48.96	18:30	N/A	0.00	1.53	17:30	67	0.08	77.95	* See Field Investigation Below
18:45	83	0.00	1.32	18:45	147	0.05	50.20	18:45	N/A	0.00	0.10	17:35	67	0.08	77.03	* See Field Investigation Below
19:00	83	0.00	1.43	19:00	147	0.05	49.70	19:00	N/A	0.00	0.85	17:40	67	0.08	78.92	* See Field Investigation Below
19:15	83	0.00	1.24	19:15	147	0.05	49.13	19:15	N/A	0.00	2.50	17:45	67	0.08	79.84	* See Field Investigation Below
19:30	83	0.00	2.27	19:30	147	0.05	48.95	19:30	N/A	0.01	5.94	17:50	67	0.08	83.26	* See Field Investigation Below
19:45	83	0.00	2.22	19:45	147	0.05	47.06	19:45	N/A	0.01	8.77	17:55	67	0.08	84.84	* See Field Investigation Below
20:00	83	0.00	3.64	20:00	147	0.05	49.53	20:00	N/A	0.01	7.57	18:00	67	0.09	85.59	* See Field Investigation Below
20:15	83	0.00	4.11	20:15	147	0.05	50.85	20:15	N/A	0.01	6.68	18:05	67	0.09	85.61	* See Field Investigation Below
20:30	83	0.01	6.46	20:30	147	0.05	50.17	20:30	N/A	0.01	5.20	18:10	67	0.08	84.24	* See Field Investigation Below
20:45	83	0.01	9.10	20:45	147	0.05	50.57	20:45	N/A	0.00	4.09	18:15	67	0.09	85.14	* See Field Investigation Below
21:00	83	0.01	11.19	21:00	147	0.05	50.40	21:00	N/A	0.00	3.59	18:20	67	0.09	86.16	* See Field Investigation Below
21:15	83	0.01	11.80	21:15	147	0.05	50.44	21:15	N/A	0.00	4.26	18:25	67	0.09	86.57	* See Field Investigation Below
21:30	83	0.01	12.65	21:30	147	0.05	49.92	21:30	N/A	0.00	3.28	18:30	67	0.09	88.22	* See Field Investigation Below
21:45	83	0.01	14.15	21:45	147	0.05	49.91	21:45	N/A	0.00	2.68	18:35	67	0.09	86.86	* See Field Investigation Below
22:00	83	0.02	15.10	22:00	147	0.05	50.36	22:00	N/A	0.00	4.14	18:40	67	0.08	84.67	* See Field Investigation Below
22:15	83	0.01	13.49	22:15	147	0.05	49.86	22:15	N/A	0.00	2.84	18:45	67	0.08	84.55	* See Field Investigation Below
22:30	83	0.01	14.60	22:30	147	0.05	50.39	22:30	N/A	0.00	1.51	18:50	67	0.08	83.86	* See Field Investigation Below
22:45	83	0.02	16.12	22:45	147	0.05	50.61	22:45	N/A	0.00	2.83	18:55	67	0.08	82.54	* See Field Investigation Below
23:00	83	0.02	16.09	23:00	147	0.05	50.98	23:00	N/A	0.00	2.81	19:00	67	0.08	81.94	* See Field Investigation Below
23:15	83	0.02	16.71	23:15	147	0.05	50.91	23:15	N/A	0.00	2.68	19:05	67	0.08	81.38	* See Field Investigation Below

23:30	83	0.02	18.10	23:30	147	0.05	50.35	23:30	N/A	0.00	2.58	19:10	67	0.08	77.36	*See Field Investigation Below
23:45	83	0.02	19.01	23:45	147	0.05	51.26	23:45	N/A	0.00	2.70	19:15	67	0.07	73.69	*See Field Investigation Below
												19:20	67	0.07	72.46	*See Field Investigation Below
												19:25	67	0.07	70.50	*See Field Investigation Below
												19:30	67	0.07	67.25	*See Field Investigation Below
												19:35	67	0.06	60.99	
												19:40	67	0.06	58.40	
												19:45	67	0.06	60.21	
												20:00	67	0.06	56.29	
												20:15	67	0.05	52.93	
												20:30	67	0.05	50.00	
												20:45	67	0.05	45.64	
												21:00	67	0.04	43.06	
												21:15	67	0.04	40.10	
												21:30	67	0.04	36.78	
												21:45	67	0.04	37.02	
												22:00	67	0.04	35.44	
												22:15	67	0.04	35.57	
												22:30	67	0.03	33.89	
												22:45	67	0.03	33.55	
												23:00	67	0.03	33.20	
												23:15	67	0.03	32.06	
												23:30	67	0.03	31.18	
												23:45	67	0.03	32.06	

* Field Investigation	Facility Operations identified no issues in the facility related to the elevated Photoionization Detector (PID) readings. All of the CAMS Photoionization Detectors were calibrated and validated. Please refer to Summa canister laboratory analytical data for ambient air results.
-----------------------	---



Summa Canister Analytical Laboratory Results ppbv					
CAMS ID	Benzene	1,3-Butadiene	n-Hexane	Naphthalene	Toluene
01	0	0	0	0	0.15

Photoionization Detector (PID) activates the collection of a summa canister from the Continuous Air Monitoring Station (CAMS). Please refer to laboratory analytical results from the CAMS summa canisters for a representation of the ambient air quality at the time of collection.

Continuous Air Monitoring System (CAMS) Photoionization Detector Concentration Data (15-min Net Avg)																
03/10/2026 Time	Current Action Level ppbv	CAMS 1 VOC ppmv	CAMS 1 VOC ppbv	03/10/2026 Time	Current Action Level ppbv	CAMS 2 VOC ppmv	CAMS 2 VOC ppbv	03/10/2026 Time	Current Action Level ppbv	CAMS 3 VOC ppmv	CAMS 3 VOC ppbv	03/10/2026 Time	Current Action Level ppbv	CAMS 4 VOC ppmv	CAMS 4 VOC ppbv	Notes
0:00	83	0.02	19.85	0:00	147	0.05	52.03	0:00	N/A	0.00	3.38	0:00	67	0.03	32.24	
0:15	83	0.02	20.08	0:15	147	0.05	51.17	0:15	N/A	0.00	3.29	0:15	67	0.03	30.83	
0:30	83	0.02	19.50	0:30	147	0.05	50.83	0:30	N/A	0.00	1.72	0:30	67	0.03	31.05	
0:45	83	0.02	16.95	0:45	147	0.05	50.86	0:45	N/A	0.00	0.86	0:45	67	0.03	31.28	
1:00	83	0.02	17.25	1:00	147	0.05	50.78	1:00	N/A	0.00	1.56	1:00	67	0.03	30.01	
1:15	83	0.02	18.35	1:15	147	0.05	52.21	1:15	N/A	0.00	0.44	1:15	67	0.03	29.34	
1:30	83	0.02	23.10	1:30	147	0.05	52.50	1:30	N/A	0.00	3.84	1:30	67	0.03	29.65	
1:45	83	0.02	22.89	1:45	147	0.05	52.53	1:45	N/A	0.01	14.82	1:45	67	0.03	31.98	
2:00	83	0.02	23.69	2:00	147	0.05	52.35	2:00	N/A	0.01	13.76	2:00	67	0.03	31.15	
2:15	83	0.02	24.83	2:15	147	0.05	52.27	2:15	N/A	0.01	5.82	2:15	67	0.03	31.10	
2:30	83	0.03	27.02	2:30	147	0.05	52.38	2:30	N/A	0.00	4.99	2:30	67	0.03	31.16	
2:45	83	0.03	28.13	2:45	147	0.05	52.11	2:45	N/A	0.00	3.37	2:45	67	0.03	32.98	
3:00	83	0.03	26.94	3:00	147	0.05	52.22	3:00	N/A	0.00	2.96	3:00	67	0.03	32.94	
3:15	83	0.03	32.19	3:15	147	0.05	51.76	3:15	N/A	0.00	2.83	3:15	67	0.03	31.90	
3:30	83	0.03	32.68	3:30	147	0.05	51.83	3:30	N/A	0.00	2.69	3:30	67	0.03	30.29	
3:45	83	0.03	32.34	3:45	147	0.05	54.58	3:45	N/A	0.00	4.12	3:45	67	0.03	31.44	
4:00	83	0.03	31.88	4:00	147	0.05	54.83	4:00	N/A	0.01	5.50	4:00	67	0.04	36.98	
4:15	83	0.03	31.00	4:15	147	0.06	55.25	4:15	N/A	0.01	6.79	4:15	67	0.04	37.02	
4:30	83	0.03	29.94	4:30	147	0.06	55.45	4:30	N/A	0.01	8.60	4:30	67	0.04	37.01	
4:45	83	0.03	30.19	4:45	147	0.06	55.36	4:45	N/A	0.01	10.04	4:45	67	0.03	34.57	
5:00	83	0.03	29.82	5:00	147	0.05	54.89	5:00	N/A	0.01	8.80	5:00	67	0.03	34.26	
5:15	83	0.03	29.46	5:15	147	0.06	55.20	5:15	N/A	0.01	7.60	5:15	67	0.04	35.10	
5:30	83	0.03	29.64	5:30	147	0.06	55.11	5:30	N/A	0.01	8.08	5:30	67	0.04	35.06	
5:45	83	0.03	29.52	5:45	147	0.06	55.63	5:45	N/A	0.01	8.67	5:45	67	0.04	37.69	
6:00	83	0.03	30.04	6:00	147	0.06	56.81	6:00	N/A	0.01	8.66	6:00	67	0.04	38.34	
6:15	83	0.03	31.29	6:15	147	0.06	56.38	6:15	N/A	0.01	8.12	6:15	67	0.04	36.89	
6:30	83	0.03	31.84	6:30	147	0.06	58.53	6:30	N/A	0.00	4.42	6:30	67	0.04	39.36	
6:45	83	0.03	32.80	6:45	147	0.06	58.79	6:45	N/A	0.01	6.63	6:45	67	0.04	42.32	
7:00	83	0.03	34.07	7:00	147	0.06	58.72	7:00	N/A	0.01	7.96	7:00	67	0.04	42.49	
7:15	83	0.03	31.78	7:15	147	0.06	56.50	7:15	N/A	0.01	8.85	7:15	67	0.04	39.36	
7:30	83	0.04	35.32	7:30	147	0.06	60.84	7:30	N/A	0.01	6.63	7:30	67	0.04	41.25	
7:45	83	0.04	35.91	7:45	147	0.06	61.03	7:45	N/A	0.01	8.75	7:45	67	0.05	45.65	
8:00	83	0.04	37.85	8:00	147	0.06	60.50	8:00	N/A	0.01	9.56	8:00	67	0.04	43.13	
8:15	83	0.04	39.09	8:15	147	0.06	60.69	8:15	N/A	0.01	10.47	8:15	67	0.04	37.22	
8:30	83	0.04	40.62	8:30	147	0.06	62.56	8:30	N/A	0.01	12.39	8:30	67	0.04	36.53	
8:45	83	0.04	41.61	8:45	147	0.06	58.16	8:45	N/A	0.01	13.29	8:45	67	0.04	36.32	

9:00	83	0.04	42.79	9:00	147	0.06	59.60	9:00	N/A	0.02	18.56	9:00	67	0.04	36.44	
9:15	83	0.05	45.68	9:15	147	0.05	51.95	9:15	N/A	0.02	22.30	9:15	67	0.04	37.81	
9:30	83	0.05	47.65	9:30	147	0.05	50.07	9:30	N/A	0.03	25.79	9:30	67	0.04	39.52	
9:45	83	0.05	51.40	9:45	147	0.05	45.51	9:45	N/A	0.03	29.25	9:45	67	0.04	44.41	
10:00	83	0.05	54.75	10:00	147	0.04	43.14	10:00	N/A	0.03	30.88	10:00	67	0.04	43.11	
10:15	83	0.06	62.69	10:15	147	0.04	44.95	10:15	N/A	0.04	41.55	10:15	67	0.05	45.82	
10:30	83	0.05	45.66	10:30	147	0.02	19.05	10:30	N/A	0.03	27.36	10:30	67	0.03	25.78	
10:45	83	0.06	64.91	10:45	147	0.03	25.33	10:45	N/A	0.02	21.51	10:45	67	0.04	35.60	
11:00	83	0.06	64.64	11:00	147	0.02	21.78	11:00	N/A	0.02	18.50	11:00	67	0.03	33.74	
11:15	83	0.07	68.19	11:15	147	0.02	22.94	11:15	N/A	0.02	15.44	11:15	67	0.03	33.35	
11:30	83	0.07	67.76	11:30	147	0.02	20.88	11:30	N/A	0.02	15.97	11:30	67	0.03	30.80	
11:45	83	0.07	67.36	11:45	147	0.02	20.08	11:45	N/A	0.02	17.35	11:45	67	0.03	29.36	
12:00	83	0.07	68.44	12:00	147	0.02	20.04	12:00	N/A	0.02	17.16	12:00	67	0.03	29.71	
12:15	83	0.07	71.35	12:15	147	0.02	17.09	12:15	N/A	0.02	17.83	12:15	67	0.03	28.59	
12:30	83	0.08	78.45	12:30	147	0.01	14.09	12:30	N/A	0.02	19.02	12:30	67	0.03	27.04	
12:45	83	0.08	82.28	12:45	147	0.01	13.22	12:45	N/A	0.02	18.42	12:45	67	0.03	28.52	
13:00	83	0.09	89.40	13:00	147	0.01	9.54	13:00	N/A	0.02	19.25	13:00	67	0.03	28.10	*See Field Investigation Below
13:05	83	0.09	94.23	13:15	147	0.01	5.63	13:15	N/A	0.02	21.16	13:15	67	0.03	26.85	*See Field Investigation Below
13:10	83	0.10	95.40	13:30	147	0.00	2.28	13:30	N/A	0.02	23.09	13:30	67	0.02	22.76	*See Field Investigation Below
13:15	83	0.09	94.36	13:45	147	0.00	0.71	13:45	N/A	0.02	24.76	13:45	67	0.02	20.99	*See Field Investigation Below
13:20	83	0.09	93.63	14:00	147	0.00	0.06	14:00	N/A	0.03	27.22	14:00	67	0.03	25.24	*See Field Investigation Below
13:25	83	0.09	93.13	14:15	147	0.00	0.76	14:15	N/A	0.02	24.42	14:15	67	0.03	31.26	*See Field Investigation Below
13:30	83	0.09	93.76	14:30	147	0.00	0.02	14:30	N/A	0.02	24.04	14:30	67	0.03	34.53	*See Field Investigation Below
13:35	83	0.09	93.51	14:45	147	0.00	0.00	14:45	N/A	0.02	24.07	14:45	67	0.04	35.41	*See Field Investigation Below
13:40	83	0.09	90.00	15:00	147	0.00	0.00	15:00	N/A	0.02	23.81	15:00	67	0.03	34.57	*See Field Investigation Below
13:45	83	0.09	87.54	15:15	147	0.00	0.00	15:15	N/A	0.03	25.69	15:15	67	0.03	30.39	*See Field Investigation Below
13:50	83	0.09	88.69	15:30	147	0.00	0.00	15:30	N/A	0.03	27.90	15:30	67	0.03	26.21	*See Field Investigation Below
13:55	83	0.09	87.06	15:45	147	0.00	0.00	15:45	N/A	0.03	28.06	15:45	67	0.02	21.79	*See Field Investigation Below
14:00	83	0.09	85.57	16:00	147	0.00	0.00	16:00	N/A	0.03	31.19	16:00	67	0.02	16.72	*See Field Investigation Below
14:05	83	0.09	86.84	16:15	147	0.00	0.00	16:15	N/A	0.03	30.86	16:15	67	0.02	17.63	*See Field Investigation Below
14:10	83	0.09	87.76	16:30	147	0.00	0.00	16:30	N/A	0.03	31.05	16:30	67	0.02	17.27	*See Field Investigation Below
14:15	83	0.09	87.97	16:45	147	0.00	0.00	16:45	N/A	0.03	29.54	16:45	67	0.02	18.64	*See Field Investigation Below
14:20	83	0.09	88.23	17:00	147	0.00	0.00	17:00	N/A	0.03	25.68	17:00	67	0.02	21.12	*See Field Investigation Below
14:25	83	0.09	88.89	17:15	147	0.00	0.00	17:15	N/A	0.03	25.71	17:15	67	0.02	20.64	*See Field Investigation Below
14:30	83	0.09	89.04	17:30	147	0.00	3.91	17:30	N/A	0.03	26.82	17:30	67	0.03	28.75	*See Field Investigation Below
14:35	83	0.09	90.64	17:45	147	0.01	7.56	17:45	N/A	0.03	28.51	17:45	67	0.04	39.96	*See Field Investigation Below
14:40	83	0.10	95.39	18:00	147	0.00	0.68	18:00	N/A	0.03	30.05	18:00	67	0.02	20.15	*See Field Investigation Below
14:45	83	0.10	96.07	18:15	147	0.00	0.01	18:15	N/A	0.03	29.55	18:15	67	0.02	17.71	*See Field Investigation Below
14:50	83	0.09	94.28	18:30	147	0.01	6.50	18:30	N/A	0.03	29.64	18:30	67	0.04	35.19	*See Field Investigation Below
14:55	83	0.09	93.51	18:45	147	0.01	6.39	18:45	N/A	0.03	30.57	18:45	67	0.04	37.46	*See Field Investigation Below
15:00	83	0.09	91.60	19:00	147	0.01	6.83	19:00	N/A	0.03	33.71	19:00	67	0.04	38.76	*See Field Investigation Below
15:05	83	0.09	91.29	19:15	147	0.01	10.73	19:15	N/A	0.03	32.39	19:15	67	0.05	51.77	*See Field Investigation Below
15:10	83	0.09	90.68	19:30	147	0.01	12.31	19:30	N/A	0.03	31.34	19:30	67	0.05	51.63	*See Field Investigation Below
15:15	83	0.09	89.95	19:45	147	0.01	14.41	19:45	N/A	0.03	30.60	19:45	67	0.05	50.14	*See Field Investigation Below
15:20	83	0.09	90.55	20:00	147	0.02	15.57	20:00	N/A	0.03	30.33	20:00	67	0.05	48.89	*See Field Investigation Below
15:25	83	0.09	90.88	20:15	147	0.02	16.35	20:15	N/A	0.03	29.54	20:15	67	0.05	48.31	*See Field Investigation Below
15:30	83	0.09	93.13	20:30	147	0.02	16.19	20:30	N/A	0.03	28.50	20:30	67	0.05	45.84	*See Field Investigation Below
15:35	83	0.10	95.37	20:45	147	0.02	16.40	20:45	N/A	0.03	28.36	20:45	67	0.05	45.40	*See Field Investigation Below
15:40	83	0.09	92.08	21:00	147	0.02	17.42	21:00	N/A	0.03	29.96	21:00	67	0.04	44.97	*See Field Investigation Below
15:45	83	0.09	89.37	21:15	147	0.02	18.36	21:15	N/A	0.03	31.56	21:15	67	0.05	46.83	*See Field Investigation Below
15:50	83	0.09	86.85	21:30	147	0.02	18.51	21:30	N/A	0.02	24.28	21:30	67	0.05	45.36	*See Field Investigation Below
15:55	83	0.09	87.83	21:45	147	0.02	19.13	21:45	N/A	0.02	23.03	21:45	67	0.04	42.04	*See Field Investigation Below
16:00	83	0.09	89.08	22:00	147	0.02	19.90	22:00	N/A	0.02	21.87	22:00	67	0.04	41.68	*See Field Investigation Below
16:05	83	0.09	88.10	22:15	147	0.02	19.77	22:15	N/A	0.02	21.48	22:15	67	0.04	42.06	*See Field Investigation Below
16:10	83	0.09	88.19	22:30	147	0.02	20.57	22:30	N/A	0.02	21.38	22:30	67	0.04	40.32	*See Field Investigation Below
16:15	83	0.09	88.38	22:45	147	0.02	22.52	22:45	N/A	0.02	20.79	22:45	67	0.04	41.57	*See Field Investigation Below
16:20	83	0.09	87.38	23:00	147	0.02	23.43	23:00	N/A	0.02	22.05	23:00	67	0.04	42.07	*See Field Investigation Below
16:25	83	0.09	86.08	23:15	147	0.02	24.50	23:15	N/A	0.02	21.54	23:15	67	0.04	41.71	*See Field Investigation Below

16:30	83	0.09	88.11	23:30	147	0.03	25.19	23:30	N/A	0.02	22.28	23:30	67	0.04	41.40	*See Field Investigation Below
16:35	83	0.09	88.27	23:45	147	0.03	25.44	23:45	N/A	0.02	22.23	23:45	67	0.04	43.60	*See Field Investigation Below
16:40	83	0.09	89.82													*See Field Investigation Below
16:45	83	0.09	88.40													*See Field Investigation Below
16:50	83	0.09	90.76													*See Field Investigation Below
16:55	83	0.09	94.11													*See Field Investigation Below
17:00	83	0.10	96.85													*See Field Investigation Below
17:05	83	0.10	95.97													*See Field Investigation Below
17:10	83	0.09	94.91													*See Field Investigation Below
17:15	83	0.10	95.04													*See Field Investigation Below
17:20	83	0.10	103.48													*See Field Investigation Below
17:25	83	0.11	111.04													*See Field Investigation Below
17:30	83	0.10	102.75													*See Field Investigation Below
17:35	83	0.12	120.17													*See Field Investigation Below
17:40	83	0.11	110.71													*See Field Investigation Below
17:45	83	0.09	90.64													*See Field Investigation Below
17:50	83	0.09	89.69													*See Field Investigation Below
17:55	83	0.09	89.74													*See Field Investigation Below
18:00	83	0.09	90.19													*See Field Investigation Below
18:05	83	0.09	90.33													*See Field Investigation Below
18:10	83	0.09	90.72													*See Field Investigation Below
18:15	83	0.11	112.27													*See Field Investigation Below
18:20	83	0.11	114.18													*See Field Investigation Below
18:25	83	0.11	109.46													*See Field Investigation Below
18:30	83	0.09	90.94													*See Field Investigation Below
18:35	83	0.10	100.57													*See Field Investigation Below
18:40	83	0.12	119.25													*See Field Investigation Below
18:45	83	0.12	118.97													*See Field Investigation Below
18:50	83	0.12	119.66													*See Field Investigation Below
18:55	83	0.12	115.90													*See Field Investigation Below
19:00	83	0.09	90.75													*See Field Investigation Below
19:05	83	0.12	119.75													*See Field Investigation Below
19:10	83	0.12	119.69													*See Field Investigation Below
19:15	83	0.12	119.19													*See Field Investigation Below
19:20	83	0.12	119.54													*See Field Investigation Below
19:25	83	0.12	119.02													*See Field Investigation Below
19:30	83	0.12	118.26													*See Field Investigation Below
19:35	83	0.12	117.32													*See Field Investigation Below
19:40	83	0.12	117.10													*See Field Investigation Below
19:45	83	0.12	116.62													*See Field Investigation Below
19:50	83	0.11	114.88													*See Field Investigation Below
19:55	83	0.11	113.90													*See Field Investigation Below
20:00	83	0.12	115.21													*See Field Investigation Below
20:05	83	0.11	113.36													*See Field Investigation Below
20:10	83	0.11	112.73													*See Field Investigation Below
20:15	83	0.11	113.82													*See Field Investigation Below
20:20	83	0.11	111.81													*See Field Investigation Below
20:25	83	0.11	113.32													*See Field Investigation Below
20:30	83	0.11	109.46													*See Field Investigation Below
20:35	83	0.11	112.31													*See Field Investigation Below
20:40	83	0.11	109.21													*See Field Investigation Below
20:45	83	0.11	109.33													*See Field Investigation Below
20:50	83	0.11	107.69													*See Field Investigation Below
20:55	83	0.11	106.52													*See Field Investigation Below
21:00	83	0.11	106.14													*See Field Investigation Below
21:05	83	0.11	105.37													*See Field Investigation Below
21:10	83	0.11	106.10													*See Field Investigation Below
21:15	83	0.11	108.16													*See Field Investigation Below



Summa Canister Analytical Laboratory Results ppbv

CAMS ID	Benzene	1,3-Butadiene	n-Hexane	Naphthalene	Toluene
01	0	0	0	0	0

Photoionization Detector (PID) activates the collection of a summa canister from the Continuous Air Monitoring Station (CAMS). Please refer to laboratory analytical results from the CAMS summa canisters for a representation of the ambient air quality at the time of collection.

Continuous Air Monitoring System (CAMS) Photoionization Detector Concentration Data (15-min Net Avg)

03/11/2026 Time	Current Action Level ppbv	CAMS 1 VOC ppmv	CAMS 1 VOC ppbv	03/11/2026 Time	Current Action Level ppbv	CAMS 2 VOC ppmv	CAMS 2 VOC ppbv	03/11/2026 Time	Current Action Level ppbv	CAMS 3 VOC ppmv	CAMS 3 VOC ppbv	03/11/2026 Time	Current Action Level ppbv	CAMS 4 VOC ppmv	CAMS 4 VOC ppbv	Notes
0:00	83	0.10	95.43	0:00	147	0.03	25.48	0:00	N/A	0.02	21.83	0:00	67	0.04	43.37	*See Field Investigation Below
0:05	83	0.09	94.96	0:15	147	0.03	25.75	0:15	N/A	0.02	20.95	0:15	67	0.04	44.87	*See Field Investigation Below
0:10	83	0.10	95.69	0:30	147	0.03	26.34	0:30	N/A	0.02	19.79	0:30	67	0.05	45.86	*See Field Investigation Below
0:15	83	0.09	94.88	0:45	147	0.03	26.57	0:45	N/A	0.02	18.35	0:45	67	0.05	46.09	*See Field Investigation Below
0:20	83	0.09	93.76	1:00	147	0.03	26.54	1:00	N/A	0.02	17.98	1:00	67	0.04	44.17	*See Field Investigation Below
0:25	83	0.09	94.92	1:15	147	0.03	26.33	1:15	N/A	0.02	17.85	1:15	67	0.04	42.74	*See Field Investigation Below
0:30	83	0.10	96.12	1:30	147	0.03	27.53	1:30	N/A	0.02	18.84	1:30	67	0.04	44.48	*See Field Investigation Below
0:35	83	0.09	94.32	1:45	147	0.03	27.56	1:45	N/A	0.02	18.03	1:45	67	0.04	44.72	*See Field Investigation Below
0:40	83	0.09	93.06	2:00	147	0.03	28.46	2:00	N/A	0.02	17.40	2:00	67	0.04	44.89	*See Field Investigation Below
0:45	83	0.10	95.17	2:15	147	0.03	30.10	2:15	N/A	0.02	19.17	2:15	67	0.05	48.63	*See Field Investigation Below
0:50	83	0.09	92.83	2:30	147	0.02	22.96	2:30	N/A	0.02	19.76	2:30	67	0.04	42.10	*See Field Investigation Below
0:55	83	0.09	91.77	2:45	147	0.03	30.43	2:45	N/A	0.02	22.62	2:45	67	0.05	50.04	*See Field Investigation Below
1:00	83	0.09	91.90	3:00	147	0.03	30.31	3:00	N/A	0.02	22.38	3:00	67	0.05	50.21	*See Field Investigation Below
1:05	83	0.09	90.79	3:15	147	0.03	31.05	3:15	N/A	0.02	24.15	3:15	67	0.05	50.47	*See Field Investigation Below
1:10	83	0.09	88.45	3:30	147	0.03	31.04	3:30	N/A	0.05	46.04	3:30	67	0.05	50.12	*See Field Investigation Below
1:15	83	0.09	88.17	3:45	147	0.03	31.32	3:45	N/A	0.03	29.09	3:45	67	0.05	48.58	*See Field Investigation Below
1:20	83	0.09	87.51	4:00	147	0.03	31.12	4:00	N/A	0.03	27.40	4:00	67	0.05	48.52	*See Field Investigation Below
1:25	83	0.09	87.55	4:15	147	0.03	31.53	4:15	N/A	0.03	27.71	4:15	67	0.05	48.74	*See Field Investigation Below
1:30	83	0.09	87.68	4:30	147	0.03	31.28	4:30	N/A	0.03	27.56	4:30	67	0.05	46.90	*See Field Investigation Below
1:35	83	0.09	86.72	4:45	147	0.03	30.64	4:45	N/A	0.03	27.12	4:45	67	0.05	50.55	*See Field Investigation Below
1:40	83	0.09	89.01	5:00	147	0.03	28.89	5:00	N/A	0.03	26.58	5:00	67	0.05	52.04	*See Field Investigation Below
1:45	83	0.09	88.95	5:15	147	0.03	26.70	5:15	N/A	0.03	30.43	5:15	67	0.05	50.99	*See Field Investigation Below
1:50	83	0.09	87.54	5:30	147	0.03	26.34	5:30	N/A	0.03	30.28	5:30	67	0.05	46.57	*See Field Investigation Below
1:55	83	0.09	88.07	5:45	147	0.01	12.03	5:45	N/A	0.03	32.49	5:45	67	0.03	34.18	*See Field Investigation Below
2:00	83	0.08	78.38	6:00	147	0.01	11.46	6:00	N/A	0.03	32.32	6:00	67	0.05	45.08	
2:05	83	0.09	86.05	6:15	147	0.01	5.90	6:15	N/A	0.03	32.48	6:15	67	0.04	44.20	*See Field Investigation Below
2:10	83	0.09	86.90	6:30	147	0.00	0.13	6:30	N/A	0.03	29.53	6:30	67	0.01	14.09	*See Field Investigation Below
2:15	83	0.09	87.22	6:45	147	0.00	0.00	6:45	N/A	0.03	27.94	6:45	67	0.02	17.58	*See Field Investigation Below
2:20	83	0.09	85.15	7:00	147	0.00	0.00	7:00	N/A	0.03	30.12	7:00	67	0.02	15.14	*See Field Investigation Below
2:25	83	0.07	71.19	7:15	147	0.00	0.00	7:15	N/A	0.03	32.11	7:15	67	0.01	12.31	
2:30	83	0.09	88.10	7:30	147	0.00	0.00	7:30	N/A	0.03	32.45	7:30	67	0.02	23.64	*See Field Investigation Below
2:35	83	0.09	87.15	7:45	147	0.00	0.00	7:45	N/A	0.03	33.45	7:45	67	0.01	12.86	*See Field Investigation Below
2:40	83	0.09	86.30	8:00	147	0.00	0.00	8:00	N/A	0.03	32.74	8:00	67	0.01	11.69	*See Field Investigation Below
2:45	83	0.09	87.66	8:15	147	0.00	0.00	8:15	N/A	0.03	34.61	8:15	67	0.01	11.45	*See Field Investigation Below
2:50	83	0.09	87.49	8:30	147	0.00	0.00	8:30	N/A	0.04	35.76	8:30	67	0.01	11.77	*See Field Investigation Below
2:55	83	0.09	87.20	8:45	147	0.00	0.00	8:45	N/A	0.03	34.03	8:45	67	0.01	10.92	*See Field Investigation Below

3:00	83	0.09	88.12	9:00	147	0.00	0.00	9:00	N/A	0.06	59.11	9:00	67	0.01	7.91	*See Field Investigation Below
3:05	83	0.09	87.92	9:15	147	0.00	0.00	9:15	N/A	0.08	80.08	9:15	67	0.00	0.18	*See Field Investigation Below
3:10	83	0.09	88.55	9:30	147	0.00	0.00	9:30	N/A	0.08	82.12	9:30	67	0.00	0.00	*See Field Investigation Below
3:15	83	0.09	88.62	9:45	147	0.00	0.00	9:45	N/A	0.08	81.64	9:45	67	0.00	0.00	*See Field Investigation Below
3:20	83	0.09	88.19	10:00	147	0.00	0.00	10:00	N/A	0.08	80.50	10:00	67	0.00	0.00	*See Field Investigation Below
3:25	83	0.09	88.24	10:15	147	0.00	0.00	10:15	N/A	0.08	80.99	10:15	67	0.00	0.00	*See Field Investigation Below
3:30	83	0.09	87.66	10:30	147	0.00	0.00	10:30	N/A	0.08	81.42	10:30	67	0.00	0.00	*See Field Investigation Below
3:35	83	0.09	88.65	10:45	147	0.00	0.00	10:45	N/A	0.08	82.66	10:45	67	0.00	0.00	*See Field Investigation Below
3:40	83	0.09	89.26	11:00	147	0.00	0.00	11:00	N/A	0.08	83.15	11:00	67	0.00	0.00	*See Field Investigation Below
3:45	83	0.09	88.57	11:15	147	0.00	0.00	11:15	N/A	0.08	81.78	11:15	67	0.00	0.00	*See Field Investigation Below
3:50	83	0.09	89.39	11:30	147	0.00	0.00	11:30	N/A	0.08	81.66	11:30	67	0.00	0.00	*See Field Investigation Below
3:55	83	0.09	89.35	11:45	147	0.00	0.00	11:45	N/A	0.08	83.51	11:45	67	0.00	0.00	*See Field Investigation Below
4:00	83	0.09	88.83	12:00	147	0.00	0.00	12:00	N/A	0.08	82.56	12:00	67	0.00	0.00	*See Field Investigation Below
4:05	83	0.09	89.06	12:15	147	0.00	0.00	12:15	N/A	0.08	82.27	12:15	67	0.00	0.00	*See Field Investigation Below
4:10	83	0.09	89.10	12:30	147	0.00	0.00	12:30	N/A	0.08	82.09	12:30	67	0.00	0.00	*See Field Investigation Below
4:15	83	0.09	89.97	12:45	147	0.00	0.00	12:45	N/A	0.08	80.34	12:45	67	0.00	0.00	*See Field Investigation Below
4:20	83	0.09	90.20	13:00	147	0.00	0.00	13:00	N/A	0.08	79.61	13:00	67	0.00	0.00	*See Field Investigation Below
4:25	83	0.09	89.89	13:15	147	0.00	0.00	13:15	N/A	0.08	79.65	13:15	67	0.00	0.00	*See Field Investigation Below
4:30	83	0.09	89.84	13:30	147	0.00	0.00	13:30	N/A	0.08	78.41	13:30	67	0.00	0.00	*See Field Investigation Below
4:35	83	0.09	90.37	13:45	147	0.00	0.00	13:45	N/A	0.08	77.68	13:45	67	0.00	0.00	*See Field Investigation Below
4:40	83	0.09	90.78	14:00	147	0.00	0.00	14:00	N/A	0.08	78.02	14:00	67	0.00	0.00	*See Field Investigation Below
4:45	83	0.09	91.40	14:15	147	0.00	0.00	14:15	N/A	0.08	76.80	14:15	67	0.00	0.01	*See Field Investigation Below
4:50	83	0.09	91.44	14:30	147	0.00	0.00	14:30	N/A	0.04	36.97	14:30	67	0.01	6.05	*See Field Investigation Below
4:55	83	0.09	90.96	14:45	147	0.00	0.00	14:45	N/A	0.03	29.97	14:45	67	0.01	12.16	*See Field Investigation Below
5:00	83	0.09	90.56	15:00	147	0.00	0.00	15:00	N/A	0.03	29.14	15:00	67	0.02	16.80	*See Field Investigation Below
5:05	83	0.09	93.49	15:15	147	0.00	0.00	15:15	N/A	0.03	30.31	15:15	67	0.02	20.32	*See Field Investigation Below
5:10	83	0.10	95.06	15:30	147	0.00	0.00	15:30	N/A	0.03	33.16	15:30	67	0.02	20.17	*See Field Investigation Below
5:15	83	0.09	92.68	15:45	147	0.00	0.00	15:45	N/A	0.04	35.37	15:45	67	0.02	19.16	*See Field Investigation Below
5:20	83	0.08	81.87	16:00	147	0.00	0.00	16:00	N/A	0.04	37.10	16:00	67	0.02	17.82	*See Field Investigation Below
5:25	83	0.09	90.49	16:15	147	0.00	0.00	16:15	N/A	0.04	37.58	16:15	67	0.02	18.10	*See Field Investigation Below
5:30	83	0.09	93.47	16:30	147	0.00	0.00	16:30	N/A	0.04	37.18	16:30	67	0.02	18.57	*See Field Investigation Below
5:35	83	0.09	94.51	16:45	147	0.00	0.00	16:45	N/A	0.04	38.38	16:45	67	0.02	17.95	*See Field Investigation Below
5:40	83	0.06	62.98	17:00	147	0.00	0.00	17:00	N/A	0.04	38.33	17:00	67	0.02	20.55	*See Field Investigation Below
5:45	83	0.09	90.68	17:15	147	0.00	0.00	17:15	N/A	0.04	38.70	17:15	67	0.02	22.26	*See Field Investigation Below
5:50	83	0.09	92.93	17:30	147	0.00	0.00	17:30	N/A	0.04	37.97	17:30	67	0.02	21.68	*See Field Investigation Below
5:55	83	0.10	97.62	17:45	147	0.00	0.00	17:45	N/A	0.04	40.40	17:45	67	0.02	18.08	*See Field Investigation Below
6:00	83	0.10	102.99	18:00	147	0.00	0.00	18:00	N/A	0.04	40.77	18:00	67	0.01	12.66	*See Field Investigation Below
6:05	83	0.11	108.45	18:15	147	0.00	0.00	18:15	N/A	0.04	42.88	18:15	67	0.01	9.12	*See Field Investigation Below
6:10	83	0.11	113.07	18:30	147	0.00	0.00	18:30	N/A	0.04	42.65	18:30	67	0.01	5.74	*See Field Investigation Below
6:15	83	0.09	92.79	18:45	147	0.00	0.00	18:45	N/A	0.04	42.80	18:45	67	0.00	1.98	*See Field Investigation Below
6:20	83	0.09	87.66	19:00	147	0.00	0.00	19:00	N/A	0.04	44.46	19:00	67	0.04	43.25	*See Field Investigation Below
6:25	83	0.09	91.02	19:15	147	0.00	0.00	19:15	N/A	0.05	46.38	19:15	67	0.03	29.11	*See Field Investigation Below
6:30	83	0.09	92.37	19:30	147	0.00	0.00	19:30	N/A	0.04	44.65	19:30	67	0.00	2.58	*See Field Investigation Below
6:35	83	0.10	96.61	19:45	147	0.00	0.00	19:45	N/A	0.04	43.98	19:45	67	0.00	0.00	*See Field Investigation Below
6:40	83	0.10	98.52	20:00	147	0.00	0.00	20:00	N/A	0.04	44.68	20:00	67	0.00	0.01	*See Field Investigation Below
6:45	83	0.10	100.98	20:15	147	0.00	0.00	20:15	N/A	0.05	45.65	20:15	67	0.01	12.66	*See Field Investigation Below
6:50	83	0.10	99.13	20:30	147	0.00	0.00	20:30	N/A	0.04	43.64	20:30	67	0.00	1.15	*See Field Investigation Below
6:55	83	0.10	99.80	20:45	147	0.00	0.00	20:45	N/A	0.04	42.53	20:45	67	0.00	0.00	*See Field Investigation Below
7:00	83	0.10	101.13	21:00	147	0.00	0.00	21:00	N/A	0.04	41.00	21:00	67	0.00	0.00	*See Field Investigation Below
7:05	83	0.10	100.64	21:15	147	0.00	0.00	21:15	N/A	0.04	41.39	21:15	67	0.00	0.00	*See Field Investigation Below
7:10	83	0.10	99.85	21:30	147	0.00	0.00	21:30	N/A	0.04	39.98	21:30	67	0.00	0.00	*See Field Investigation Below
7:15	83	0.10	99.34	21:45	147	0.00	0.00	21:45	N/A	0.04	40.63	21:45	67	0.00	0.00	*See Field Investigation Below
7:20	83	0.10	100.80	22:00	147	0.00	0.00	22:00	N/A	0.04	39.91	22:00	67	0.00	0.00	*See Field Investigation Below
7:25	83	0.12	124.49	22:15	147	0.00	0.00	22:15	N/A	0.04	35.17	22:15	67	0.00	0.00	*See Field Investigation Below
7:30	83	0.11	108.70	22:30	147	0.00	0.00	22:30	N/A	0.03	32.28	22:30	67	0.00	3.77	*See Field Investigation Below
7:35	83	0.10	98.78	22:45	147	0.01	9.26	22:45	N/A	0.03	29.15	22:45	67	0.02	16.38	*See Field Investigation Below
7:40	83	0.10	98.50	23:00	147	0.02	19.62	23:00	N/A	0.02	21.85	23:00	67	0.01	12.69	*See Field Investigation Below
7:45	83	0.10	98.06	23:15	147	0.02	18.60	23:15	N/A	0.02	18.90	23:15	67	0.01	6.24	*See Field Investigation Below



Continuous Air Monitoring System (CAMS) Photoionization Detector Concentration Data (15-min Net Avg)

03/12/2026 Time	Current Action Level ppbv	CAMS 1 VOC ppmv	CAMS 1 VOC ppbv	03/12/2026 Time	Current Action Level ppbv	CAMS 2 VOC ppmv	CAMS 2 VOC ppbv	03/12/2026 Time	Current Action Level ppbv	CAMS 3 VOC ppmv	CAMS 3 VOC ppbv	03/12/2026 Time	Current Action Level ppbv	CAMS 4 VOC ppmv	CAMS 4 VOC ppbv	Notes
0:00	83	0.01	13.45	0:00	147	0.03	30.23	0:00	N/A	0.01	14.54	0:00	67	0.00	3.34	
0:15	83	0.02	15.99	0:15	147	0.04	35.67	0:15	N/A	0.01	13.99	0:15	67	0.01	8.10	
0:30	83	0.01	7.43	0:30	147	0.03	28.95	0:30	N/A	0.02	18.04	0:30	67	0.01	5.01	
0:45	83	0.00	0.16	0:45	147	0.02	22.40	0:45	N/A	0.02	18.56	0:45	67	0.00	0.11	
1:00	83	0.00	4.57	1:00	147	0.03	28.61	1:00	N/A	0.02	19.75	1:00	67	0.00	3.73	
1:15	83	0.00	0.42	1:15	147	0.03	25.11	1:15	N/A	0.02	18.61	1:15	67	0.00	0.34	
1:30	83	0.00	0.00	1:30	147	0.03	30.68	1:30	N/A	0.01	13.88	1:30	67	0.00	0.00	
1:45	83	0.00	0.00	1:45	147	0.03	34.23	1:45	N/A	0.01	12.45	1:45	67	0.00	0.02	
2:00	83	0.00	0.00	2:00	147	0.02	17.07	2:00	N/A	0.04	38.64	2:00	67	0.00	0.00	
2:15	83	0.00	0.00	2:15	147	0.00	1.48	2:15	N/A	0.06	58.25	2:15	67	0.00	0.00	
2:30	83	0.00	0.00	2:30	147	0.02	20.99	2:30	N/A	0.03	28.75	2:30	67	0.00	0.08	
2:45	83	0.00	0.18	2:45	147	0.04	40.52	2:45	N/A	0.01	13.86	2:45	67	0.00	3.80	
3:00	83	0.00	0.00	3:00	147	0.04	39.14	3:00	N/A	0.01	9.63	3:00	67	0.00	2.10	
3:15	83	0.00	0.63	3:15	147	0.03	32.52	3:15	N/A	0.04	41.89	3:15	67	0.01	6.81	
3:30	83	0.00	0.06	3:30	147	0.03	32.47	3:30	N/A	0.06	58.66	3:30	67	0.01	7.46	
3:45	83	0.00	0.00	3:45	147	0.02	16.67	3:45	N/A	0.06	59.34	3:45	67	0.00	4.34	
4:00	83	0.00	0.00	4:00	147	0.02	16.31	4:00	N/A	0.06	57.73	4:00	67	0.00	4.14	
4:15	83	0.00	0.00	4:15	147	0.02	16.65	4:15	N/A	0.06	56.43	4:15	67	0.00	3.24	
4:30	83	0.00	0.00	4:30	147	0.02	16.40	4:30	N/A	0.06	55.08	4:30	67	0.01	6.18	
4:45	83	0.00	0.00	4:45	147	0.00	0.40	4:45	N/A	0.05	53.82	4:45	67	0.00	0.16	
5:00	83	0.00	0.00	5:00	147	0.02	16.16	5:00	N/A	0.05	52.58	5:00	67	0.01	6.44	
5:15	83	0.00	0.00	5:15	147	0.00	1.47	5:15	N/A	0.05	52.60	5:15	67	0.00	0.59	
5:30	83	0.00	0.00	5:30	147	0.00	0.00	5:30	N/A	0.05	53.24	5:30	67	0.00	0.00	
5:45	83	0.00	0.00	5:45	147	0.00	0.00	5:45	N/A	0.05	53.05	5:45	67	0.00	0.00	
6:00	83	0.00	0.00	6:00	147	0.00	0.00	6:00	N/A	0.05	52.61	6:00	67	0.00	0.00	
6:15	83	0.00	0.00	6:15	147	0.00	0.02	6:15	N/A	0.05	52.05	6:15	67	0.00	0.00	
6:30	83	0.00	0.00	6:30	147	0.02	16.40	6:30	N/A	0.05	51.55	6:30	67	0.00	2.66	
6:45	83	0.00	0.00	6:45	147	0.02	17.42	6:45	N/A	0.05	52.06	6:45	67	0.00	2.65	
7:00	83	0.00	0.00	7:00	147	0.02	18.16	7:00	N/A	0.05	51.08	7:00	67	0.00	2.48	
7:15	83	0.00	0.00	7:15	147	0.01	5.79	7:15	N/A	0.05	46.92	7:15	67	0.00	0.06	
7:30	83	0.00	0.00	7:30	147	0.02	22.92	7:30	N/A	0.01	13.15	7:30	67	0.00	2.02	
7:45	83	0.00	0.00	7:45	147	0.02	23.16	7:45	N/A	0.00	0.00	7:45	67	0.00	1.97	
8:00	83	0.00	0.00	8:00	147	0.01	10.82	8:00	N/A	0.00	0.00	8:00	67	0.00	0.18	
8:15	83	0.00	0.00	8:15	147	0.02	24.57	8:15	N/A	0.00	0.00	8:15	67	0.00	1.33	
8:30	83	0.00	0.00	8:30	147	0.05	51.44	8:30	N/A	0.00	0.00	8:30	67	0.00	4.11	
8:45	83	0.00	0.00	8:45	147	0.01	13.98	8:45	N/A	0.00	0.00	8:45	67	0.00	0.37	
9:00	83	0.00	0.00	9:00	147	0.01	10.49	9:00	N/A	0.00	0.00	9:00	67	0.00	0.00	
9:15	83	0.00	0.00	9:15	147	0.01	10.04	9:15	N/A	0.00	0.00	9:15	67	0.00	0.00	
9:30	83	0.00	0.00	9:30	147	0.02	22.83	9:30	N/A	0.00	0.00	9:30	67	0.00	0.26	
9:45	83	0.00	0.00	9:45	147	0.02	23.36	9:45	N/A	0.00	0.00	9:45	67	0.00	0.19	
10:00	83	0.00	0.00	10:00	147	0.02	23.93	10:00	N/A	0.00	0.00	10:00	67	0.00	0.00	
10:15	83	0.00	0.00	10:15	147	0.02	23.98	10:15	N/A	0.00	0.00	10:15	67	0.00	0.22	
10:30	83	0.00	0.00	10:30	147	0.01	11.44	10:30	N/A	0.00	0.00	10:30	67	0.00	0.02	
10:45	83	0.00	0.00	10:45	147	0.01	10.40	10:45	N/A	0.00	0.00	10:45	67	0.00	0.00	
11:00	83	0.00	0.00	11:00	147	0.01	10.49	11:00	N/A	0.00	0.00	11:00	67	0.00	0.00	
11:15	83	0.00	0.00	11:15	147	0.03	25.12	11:15	N/A	0.00	0.00	11:15	67	0.00	0.00	
11:30	83	0.00	0.00	11:30	147	0.01	12.64	11:30	N/A	0.00	0.00	11:30	67	0.00	0.00	
11:45	83	0.00	0.00	11:45	147	0.01	11.68	11:45	N/A	0.00	0.00	11:45	67	0.00	0.00	

12:00	83	0.00	0.00	12:00	147	0.05	52.10	12:00	N/A	0.00	0.00	12:00	67	0.00	0.00	
12:15	83	0.00	0.00	12:15	147	0.03	26.40	12:15	N/A	0.00	0.00	12:15	67	0.00	0.00	
12:30	83	0.00	0.00	12:30	147	0.01	13.50	12:30	N/A	0.00	0.00	12:30	67	0.00	0.00	
12:45	83	0.00	0.00	12:45	147	0.04	38.07	12:45	N/A	0.00	0.00	12:45	67	0.00	0.00	
13:00	83	0.00	0.00	13:00	147	0.04	40.47	13:00	N/A	0.00	0.00	13:00	67	0.00	0.00	
13:15	83	0.00	0.00	13:15	147	0.04	40.59	13:15	N/A	0.00	0.00	13:15	67	0.00	0.00	
13:30	83	0.00	0.00	13:30	147	0.04	40.74	13:30	N/A	0.00	0.00	13:30	67	0.00	0.00	
13:45	83	0.00	0.00	13:45	147	0.03	28.21	13:45	N/A	0.00	0.00	13:45	67	0.00	0.00	
14:00	83	0.00	0.00	14:00	147	0.03	26.92	14:00	N/A	0.00	0.00	14:00	67	0.00	0.00	
14:15	83	0.00	0.00	14:15	147	0.04	40.60	14:15	N/A	0.00	0.00	14:15	67	0.00	0.00	
14:30	83	0.00	0.00	14:30	147	0.04	40.91	14:30	N/A	0.00	0.00	14:30	67	0.00	0.00	
14:45	83	0.00	0.00	14:45	147	0.03	28.15	14:45	N/A	0.00	0.00	14:45	67	0.00	0.00	
15:00	83	0.00	0.00	15:00	147	0.03	27.12	15:00	N/A	0.00	0.00	15:00	67	0.00	0.00	
15:15	83	0.00	0.00	15:15	147	0.03	27.18	15:15	N/A	0.00	0.00	15:15	67	0.00	0.00	
15:30	83	0.00	0.00	15:30	147	0.03	27.41	15:30	N/A	0.00	0.00	15:30	67	0.00	0.00	
15:45	83	0.00	0.00	15:45	147	0.04	40.37	15:45	N/A	0.00	0.00	15:45	67	0.00	0.00	
16:00	83	0.00	0.00	16:00	147	0.01	14.20	16:00	N/A	0.00	0.00	16:00	67	0.00	0.00	
16:15	83	0.00	0.00	16:15	147	0.01	13.96	16:15	N/A	0.00	0.00	16:15	67	0.00	0.00	
16:30	83	0.00	0.00	16:30	147	0.01	13.56	16:30	N/A	0.00	0.00	16:30	67	0.00	0.00	
16:45	83	0.00	0.00	16:45	147	0.03	26.27	16:45	N/A	0.00	0.00	16:45	67	0.00	0.00	
17:00	83	0.00	0.00	17:00	147	0.03	27.54	17:00	N/A	0.00	0.00	17:00	67	0.00	0.00	
17:15	83	0.00	0.00	17:15	147	0.03	27.52	17:15	N/A	0.00	0.00	17:15	67	0.00	0.00	
17:30	83	0.00	0.00	17:30	147	0.04	40.68	17:30	N/A	0.00	0.00	17:30	67	0.00	0.00	
17:45	83	0.00	0.00	17:45	147	0.03	29.13	17:45	N/A	0.00	0.00	17:45	67	0.00	0.00	
18:00	83	0.00	0.00	18:00	147	0.01	14.68	18:00	N/A	0.00	0.00	18:00	67	0.00	0.00	
18:15	83	0.00	0.00	18:15	147	0.01	14.15	18:15	N/A	0.00	0.00	18:15	67	0.00	0.00	
18:30	83	0.00	0.00	18:30	147	0.06	55.01	18:30	N/A	0.00	0.00	18:30	67	0.00	0.00	
18:45	83	0.00	0.00	18:45	147	0.02	15.45	18:45	N/A	0.00	0.00	18:45	67	0.00	0.00	
19:00	83	0.00	0.00	19:00	147	0.03	27.57	19:00	N/A	0.00	0.00	19:00	67	0.00	0.00	
19:15	83	0.00	0.00	19:15	147	0.02	15.31	19:15	N/A	0.00	0.00	19:15	67	0.00	0.00	
19:30	83	0.00	0.00	19:30	147	0.01	13.84	19:30	N/A	0.00	0.00	19:30	67	0.00	0.00	
19:45	83	0.00	0.00	19:45	147	0.01	13.00	19:45	N/A	0.00	0.00	19:45	67	0.00	0.00	
20:00	83	0.00	0.00	20:00	147	0.03	26.44	20:00	N/A	0.00	0.00	20:00	67	0.00	0.00	
20:15	83	0.00	0.00	20:15	147	0.01	14.13	20:15	N/A	0.00	0.00	20:15	67	0.00	0.00	
20:30	83	0.00	0.00	20:30	147	0.04	40.42	20:30	N/A	0.00	0.00	20:30	67	0.00	1.60	
20:45	83	0.00	0.00	20:45	147	0.01	13.64	20:45	N/A	0.00	0.00	20:45	67	0.00	0.04	
21:00	83	0.00	0.00	21:00	147	0.04	40.22	21:00	N/A	0.00	0.00	21:00	67	0.00	2.36	
21:15	83	0.00	0.00	21:15	147	0.03	27.94	21:15	N/A	0.00	0.00	21:15	67	0.00	0.99	
21:30	83	0.00	0.00	21:30	147	0.03	26.94	21:30	N/A	0.00	0.00	21:30	67	0.00	1.91	
21:45	83	0.00	0.00	21:45	147	0.05	54.65	21:45	N/A	0.00	0.00	21:45	67	0.00	2.54	
22:00	83	0.00	0.00	22:00	147	0.06	55.20	22:00	N/A	0.00	0.00	22:00	67	0.00	1.82	
22:15	83	0.00	0.00	22:15	147	0.06	55.47	22:15	N/A	0.00	0.00	22:15	67	0.00	2.68	
22:30	83	0.00	0.00	22:30	147	0.03	28.25	22:30	N/A	0.00	0.00	22:30	67	0.00	1.49	
22:45	83	0.00	0.00	22:45	147	0.05	54.85	22:45	N/A	0.00	0.00	22:45	67	0.00	3.42	
23:00	83	0.00	0.00	23:00	147	0.06	55.82	23:00	N/A	0.00	0.00	23:00	67	0.00	3.17	
23:15	83	0.00	0.00	23:15	147	0.04	42.62	23:15	N/A	0.00	0.00	23:15	67	0.00	2.37	
23:30	83	0.00	0.00	23:30	147	0.06	55.51	23:30	N/A	0.00	0.00	23:30	67	0.00	4.91	
23:45	83	0.00	0.00	23:45	147	0.04	42.14	23:45	N/A	0.00	0.00	23:45	67	0.00	2.67	

* Field Investigation	* Investigation Underway
-----------------------	--------------------------



Continuous Air Monitoring System (CAMS) Photoionization Detector Concentration Data (15-min Net Avg)

03/13/2026 Time	Current Action Level ppbv	CAMS 1 VOC ppmv	CAMS 1 VOC ppbv	03/13/2026 Time	Current Action Level ppbv	CAMS 2 VOC ppmv	CAMS 2 VOC ppbv	03/13/2026 Time	Current Action Level ppbv	CAMS 3 VOC ppmv	CAMS 3 VOC ppbv	03/13/2026 Time	Current Action Level ppbv	CAMS 4 VOC ppmv	CAMS 4 VOC ppbv	Notes
0:00	83	0.00	0.00	0:00	147	0.05	54.35	0:00	N/A	0.00	0.00	0:00	67	0.01	5.78	
0:15	83	0.00	0.00	0:15	147	0.04	41.97	0:15	N/A	0.00	0.00	0:15	67	0.00	3.16	
0:30	83	0.00	0.00	0:30	147	0.06	55.47	0:30	N/A	0.00	0.00	0:30	67	0.01	5.25	
0:45	83	0.00	0.00	0:45	147	0.06	55.76	0:45	N/A	0.00	0.00	0:45	67	0.01	5.31	
1:00	83	0.00	0.00	1:00	147	0.06	56.05	1:00	N/A	0.00	0.00	1:00	67	0.01	5.67	
1:15	83	0.00	0.00	1:15	147	0.06	55.62	1:15	N/A	0.00	0.00	1:15	67	0.00	4.97	
1:30	83	0.00	0.00	1:30	147	0.06	55.63	1:30	N/A	0.00	0.00	1:30	67	0.00	4.92	
1:45	83	0.00	0.00	1:45	147	0.06	55.67	1:45	N/A	0.00	0.00	1:45	67	0.00	4.19	
2:00	83	0.00	0.00	2:00	147	0.06	55.77	2:00	N/A	0.00	0.00	2:00	67	0.01	5.44	
2:15	83	0.00	0.00	2:15	147	0.06	55.78	2:15	N/A	0.00	0.00	2:15	67	0.01	6.54	
2:30	83	0.00	0.00	2:30	147	0.06	56.00	2:30	N/A	0.00	0.00	2:30	67	0.01	5.88	
2:45	83	0.00	0.00	2:45	147	0.06	55.62	2:45	N/A	0.00	0.00	2:45	67	0.01	6.00	
3:00	83	0.00	0.00	3:00	147	0.06	55.58	3:00	N/A	0.00	0.00	3:00	67	0.01	5.67	
3:15	83	0.00	0.00	3:15	147	0.06	55.38	3:15	N/A	0.00	0.00	3:15	67	0.01	6.41	
3:30	83	0.00	0.00	3:30	147	0.06	55.65	3:30	N/A	0.00	0.00	3:30	67	0.01	6.27	
3:45	83	0.00	0.00	3:45	147	0.06	55.67	3:45	N/A	0.00	0.00	3:45	67	0.01	7.05	
4:00	83	0.00	0.00	4:00	147	0.06	55.77	4:00	N/A	0.00	0.00	4:00	67	0.01	7.43	
4:15	83	0.00	0.00	4:15	147	0.06	55.95	4:15	N/A	0.00	0.00	4:15	67	0.01	7.77	
4:30	83	0.00	0.00	4:30	147	0.06	56.24	4:30	N/A	0.00	0.00	4:30	67	0.01	7.55	
4:45	83	0.00	0.00	4:45	147	0.06	56.05	4:45	N/A	0.00	0.00	4:45	67	0.01	7.81	
5:00	83	0.00	0.00	5:00	147	0.06	56.52	5:00	N/A	0.00	0.00	5:00	67	0.01	8.09	
5:15	83	0.00	0.00	5:15	147	0.06	56.52	5:15	N/A	0.00	0.00	5:15	67	0.01	7.30	
5:30	83	0.00	0.00	5:30	147	0.06	57.04	5:30	N/A	0.00	0.00	5:30	67	0.01	7.48	
5:45	83	0.00	0.00	5:45	147	0.06	57.47	5:45	N/A	0.00	0.00	5:45	67	0.01	9.66	
6:00	83	0.00	0.00	6:00	147	0.06	57.57	6:00	N/A	0.00	0.00	6:00	67	0.01	11.76	
6:15	83	0.00	0.00	6:15	147	0.06	57.70	6:15	N/A	0.00	0.00	6:15	67	0.01	11.79	
6:30	83	0.00	0.00	6:30	147	0.06	57.39	6:30	N/A	0.00	0.00	6:30	67	0.01	11.61	
6:45	83	0.00	0.00	6:45	147	0.06	56.96	6:45	N/A	0.00	0.00	6:45	67	0.01	11.02	
7:00	83	0.00	0.00	7:00	147	0.06	57.46	7:00	N/A	0.00	0.00	7:00	67	0.01	11.91	
7:15	83	0.00	0.00	7:15	147	0.06	58.73	7:15	N/A	0.00	0.00	7:15	67	0.01	11.54	
7:30	83	0.00	0.00	7:30	147	0.06	58.17	7:30	N/A	0.00	0.00	7:30	67	0.01	11.13	
7:45	83	0.00	0.00	7:45	147	0.06	57.89	7:45	N/A	0.00	0.00	7:45	67	0.01	10.52	
8:00	83	0.00	0.00	8:00	147	0.03	30.03	8:00	N/A	0.00	0.00	8:00	67	0.00	3.47	
8:15	83	0.00	0.00	8:15	147	0.06	56.97	8:15	N/A	0.00	0.00	8:15	67	0.01	10.12	
8:30	83	0.00	0.00	8:30	147	0.06	57.07	8:30	N/A	0.00	0.00	8:30	67	0.01	9.51	
8:45	83	0.00	0.00	8:45	147	0.04	43.58	8:45	N/A	0.00	0.00	8:45	67	0.01	7.00	
9:00	83	0.00	0.00	9:00	147	0.06	56.62	9:00	N/A	0.00	0.00	9:00	67	0.01	9.65	
9:15	83	0.00	0.00	9:15	147	0.04	43.62	9:15	N/A	0.00	0.00	9:15	67	0.01	6.30	
9:30	83	0.00	0.00	9:30	147	0.04	43.82	9:30	N/A	0.00	0.00	9:30	67	0.01	6.48	
9:45	83	0.00	0.00	9:45	147	0.03	30.41	9:45	N/A	0.00	0.00	9:45	67	0.00	3.37	
10:00	83	0.00	0.00	10:00	147	0.06	57.13	10:00	N/A	0.00	0.00	10:00	67	0.01	9.64	
10:15	83	0.00	0.00	10:15	147	0.03	30.35	10:15	N/A	0.00	0.00	10:15	67	0.00	3.58	
10:30	83	0.00	0.00	10:30	147	0.04	42.29	10:30	N/A	0.00	0.00	10:30	67	0.01	6.37	
10:45	83	0.00	0.00	10:45	147	0.02	15.99	10:45	N/A	0.00	0.00	10:45	67	0.00	0.16	
11:00	83	0.00	0.00	11:00	147	0.06	56.26	11:00	N/A	0.00	0.00	11:00	67	0.01	8.95	
11:15	83	0.00	0.00	11:15	147	0.06	56.84	11:15	N/A	0.00	0.00	11:15	67	0.01	9.29	
11:30	83	0.00	0.00	11:30	147	0.06	57.18	11:30	N/A	0.00	0.00	11:30	67	0.01	8.57	
11:45	83	0.00	0.00	11:45	147	0.06	57.43	11:45	N/A	0.00	0.00	11:45	67	0.01	6.74	

12:00	83	0.00	0.00	12:00	147	0.06	57.87	12:00	N/A	0.00	0.00	12:00	67	0.01	5.65
12:15	83	0.00	0.00	12:15	147	0.06	57.31	12:15	N/A	0.00	0.00	12:15	67	0.00	4.90
12:30	83	0.00	0.00	12:30	147	0.03	31.93	12:30	N/A	0.00	0.00	12:30	67	0.00	2.01
12:45	83	0.00	0.00	12:45	147	0.04	43.19	12:45	N/A	0.00	0.00	12:45	67	0.00	3.02
13:00	83	0.00	0.00	13:00	147	0.02	15.84	13:00	N/A	0.00	0.00	13:00	67	0.00	0.07
13:15	83	0.00	0.00	13:15	147	0.04	41.98	13:15	N/A	0.00	0.00	13:15	67	0.00	3.19
13:30	83	0.00	0.00	13:30	147	0.03	32.46	13:30	N/A	0.00	0.00	13:30	67	0.00	2.22
13:45	83	0.00	0.00	13:45	147	0.02	17.44	13:45	N/A	0.00	0.00	13:45	67	0.00	0.05
14:00	83	0.00	0.00	14:00	147	0.03	31.34	14:00	N/A	0.00	0.00	14:00	67	0.00	3.18
14:15	83	0.00	0.00	14:15	147	0.03	31.27	14:15	N/A	0.00	0.00	14:15	67	0.00	3.75
14:30	83	0.00	0.00	14:30	147	0.02	18.40	14:30	N/A	0.00	0.00	14:30	67	0.00	0.34
14:45	83	0.00	0.00	14:45	147	0.02	17.68	14:45	N/A	0.00	0.00	14:45	67	0.00	0.00
15:00	83	0.00	0.00	15:00	147	0.02	17.36	15:00	N/A	0.00	0.00	15:00	67	0.00	0.00
15:15	83	0.00	0.00	15:15	147	0.02	17.60	15:15	N/A	0.00	0.00	15:15	67	0.00	0.00
15:30	83	0.00	0.00	15:30	147	0.02	17.25	15:30	N/A	0.00	0.00	15:30	67	0.00	0.01
15:45	83	0.00	0.00	15:45	147	0.03	31.26	15:45	N/A	0.00	0.00	15:45	67	0.01	6.09
16:00	83	0.00	0.00	16:00	147	0.03	31.11	16:00	N/A	0.00	0.00	16:00	67	0.01	6.25
16:15	83	0.00	0.00	16:15	147	0.03	30.81	16:15	N/A	0.00	0.00	16:15	67	0.01	6.65
16:30	83	0.00	0.00	16:30	147	0.03	30.82	16:30	N/A	0.00	0.00	16:30	67	0.01	6.66
16:45	83	0.00	0.00	16:45	147	0.02	18.32	16:45	N/A	0.00	0.00	16:45	67	0.01	7.69
17:00	83	0.00	0.00	17:00	147	0.03	33.21	17:00	N/A	0.00	0.00	17:00	67	0.00	0.18
17:15	83	0.00	0.00	17:15	147	0.05	45.05	17:15	N/A	0.00	0.00	17:15	67	0.01	14.25
17:30	83	0.00	0.00	17:30	147	0.02	20.24	17:30	N/A	0.00	0.00	17:30	67	0.00	1.39
17:45	83	0.00	0.00	17:45	147	0.02	17.78	17:45	N/A	0.00	0.00	17:45	67	0.00	0.01
18:00	83	0.00	0.00	18:00	147	0.02	18.26	18:00	N/A	0.00	0.00	18:00	67	0.01	7.11
18:15	83	0.00	0.00	18:15	147	0.03	31.39	18:15	N/A	0.00	0.00	18:15	67	0.00	0.65
18:30	83	0.00	0.00	18:30	147	0.03	32.86	18:30	N/A	0.00	0.00	18:30	67	0.01	6.73
18:45	83	0.00	0.00	18:45	147	0.02	19.65	18:45	N/A	0.00	0.00	18:45	67	0.00	0.17
19:00	83	0.00	0.00	19:00	147	0.02	19.86	19:00	N/A	0.00	0.00	19:00	67	0.00	0.00
19:15	83	0.00	0.00	19:15	147	0.02	19.25	19:15	N/A	0.00	0.00	19:15	67	0.00	0.00
19:30	83	0.00	0.00	19:30	147	0.02	19.18	19:30	N/A	0.00	0.00	19:30	67	0.01	6.82
19:45	83	0.00	0.00	19:45	147	0.03	33.08	19:45	N/A	0.00	0.00	19:45	67	0.00	0.19
20:00	83	0.00	0.00	20:00	147	0.03	33.25	20:00	N/A	0.00	0.00	20:00	67	0.01	13.82
20:15	83	0.00	0.00	20:15	147	0.03	33.15	20:15	N/A	0.00	0.00	20:15	67	0.00	1.26
20:30	83	0.00	0.00	20:30	147	0.02	20.63	20:30	N/A	0.00	0.00	20:30	67	0.00	0.01
20:45	83	0.00	0.00	20:45	147	0.02	19.48	20:45	N/A	0.00	0.00	20:45	67	0.01	6.13
21:00	83	0.00	0.00	21:00	147	0.03	32.91	21:00	N/A	0.00	0.00	21:00	67	0.00	0.15
21:15	83	0.00	0.00	21:15	147	0.02	20.63	21:15	N/A	0.00	0.00	21:15	67	0.00	0.00
21:30	83	0.00	0.00	21:30	147	0.02	19.58	21:30	N/A	0.00	0.00	21:30	67	0.00	0.00
21:45	83	0.00	0.00	21:45	147	0.02	19.49	21:45	N/A	0.00	0.00	21:45	67	0.00	4.41
22:00	83	0.00	0.00	22:00	147	0.03	32.67	22:00	N/A	0.00	0.00	22:00	67	0.00	4.21
22:15	83	0.00	0.00	22:15	147	0.03	33.54	22:15	N/A	0.00	0.00	22:15	67	0.00	3.92
22:30	83	0.00	0.00	22:30	147	0.05	46.25	22:30	N/A	0.00	0.00	22:30	67	0.01	7.00
22:45	83	0.00	0.00	22:45	147	0.02	19.60	22:45	N/A	0.00	0.00	22:45	67	0.00	0.17
23:00	83	0.00	0.00	23:00	147	0.03	32.76	23:00	N/A	0.00	0.00	23:00	67	0.00	3.02
23:15	83	0.00	0.00	23:15	147	0.02	20.33	23:15	N/A	0.00	0.00	23:15	67	0.00	0.27
23:30	83	0.00	0.00	23:30	147	0.03	31.80	23:30	N/A	0.00	0.00	23:30	67	0.00	2.01
23:45	83	0.00	0.00	23:45	147	0.03	33.30	23:45	N/A	0.00	0.00	23:45	67	0.00	2.71



Continuous Air Monitoring System (CAMS) Photoionization Detector Concentration Data (15-min Net Avg)

03/14/2026 Time	Current Action Level ppbv	CAMS 1 VOC ppmv	CAMS 1 VOC ppbv	03/14/2026 Time	Current Action Level ppbv	CAMS 2 VOC ppmv	CAMS 2 VOC ppbv	03/14/2026 Time	Current Action Level ppbv	CAMS 3 VOC ppmv	CAMS 3 VOC ppbv	03/14/2026 Time	Current Action Level ppbv	CAMS 4 VOC ppmv	CAMS 4 VOC ppbv	Notes
0:00	83	0.00	0.00	0:00	147	0.05	46.52	0:00	N/A	0.00	0.00	0:00	67	0.01	5.42	
0:15	83	0.00	0.00	0:15	147	0.03	33.93	0:15	N/A	0.00	0.00	0:15	67	0.00	2.80	
0:30	83	0.00	0.00	0:30	147	0.03	32.91	0:30	N/A	0.00	0.00	0:30	67	0.00	2.62	
0:45	83	0.00	0.00	0:45	147	0.05	47.11	0:45	N/A	0.00	0.00	0:45	67	0.01	5.78	
1:00	83	0.00	0.00	1:00	147	0.02	19.92	1:00	N/A	0.00	0.00	1:00	67	0.00	0.14	
1:15	83	0.00	0.00	1:15	147	0.02	19.12	1:15	N/A	0.00	0.00	1:15	67	0.00	0.00	
1:30	83	0.00	0.00	1:30	147	0.02	19.57	1:30	N/A	0.00	0.00	1:30	67	0.00	0.01	
1:45	83	0.00	0.00	1:45	147	0.05	46.93	1:45	N/A	0.00	0.00	1:45	67	0.01	5.46	
2:00	83	0.00	0.00	2:00	147	0.03	33.69	2:00	N/A	0.00	0.00	2:00	67	0.00	3.28	
2:15	83	0.00	0.00	2:15	147	0.03	33.13	2:15	N/A	0.00	0.00	2:15	67	0.00	3.35	
2:30	83	0.00	0.00	2:30	147	0.02	19.58	2:30	N/A	0.00	0.00	2:30	67	0.00	0.08	
2:45	83	0.00	0.00	2:45	147	0.03	33.00	2:45	N/A	0.00	0.00	2:45	67	0.00	3.33	
3:00	83	0.00	0.00	3:00	147	0.03	33.41	3:00	N/A	0.00	0.00	3:00	67	0.00	2.86	
3:15	83	0.00	0.00	3:15	147	0.05	47.34	3:15	N/A	0.00	0.00	3:15	67	0.00	3.17	
3:30	83	0.00	0.00	3:30	147	0.03	33.82	3:30	N/A	0.00	0.00	3:30	67	0.01	7.02	
3:45	83	0.00	0.00	3:45	147	0.02	20.63	3:45	N/A	0.00	0.00	3:45	67	0.00	0.63	
4:00	83	0.00	0.00	4:00	147	0.03	32.26	4:00	N/A	0.00	0.00	4:00	67	0.00	3.04	
4:15	83	0.00	0.00	4:15	147	0.05	48.07	4:15	N/A	0.00	0.00	4:15	67	0.00	3.54	
4:30	83	0.00	0.00	4:30	147	0.03	34.46	4:30	N/A	0.00	0.00	4:30	67	0.01	7.13	
4:45	83	0.00	0.00	4:45	147	0.05	47.00	4:45	N/A	0.00	0.00	4:45	67	0.01	7.67	
5:00	83	0.00	0.00	5:00	147	0.04	35.54	5:00	N/A	0.00	0.00	5:00	67	0.00	4.62	
5:15	83	0.00	0.00	5:15	147	0.03	34.11	5:15	N/A	0.00	0.00	5:15	67	0.00	3.77	
5:30	83	0.00	0.00	5:30	147	0.02	19.76	5:30	N/A	0.00	0.00	5:30	67	0.00	0.09	
5:45	83	0.00	0.00	5:45	147	0.02	19.54	5:45	N/A	0.00	0.00	5:45	67	0.00	0.00	
6:00	83	0.00	0.00	6:00	147	0.03	32.47	6:00	N/A	0.00	0.00	6:00	67	0.00	3.53	
6:15	83	0.00	0.00	6:15	147	0.05	47.09	6:15	N/A	0.00	0.00	6:15	67	0.00	3.89	
6:30	83	0.00	0.00	6:30	147	0.03	33.17	6:30	N/A	0.00	0.00	6:30	67	0.00	4.08	
6:45	83	0.00	0.00	6:45	147	0.02	20.82	6:45	N/A	0.00	0.00	6:45	67	0.00	0.36	
7:00	83	0.00	0.00	7:00	147	0.02	19.60	7:00	N/A	0.00	0.00	7:00	67	0.00	0.00	
7:15	83	0.00	0.00	7:15	147	0.03	32.97	7:15	N/A	0.00	0.00	7:15	67	0.00	3.61	
7:30	83	0.00	0.00	7:30	147	0.02	20.57	7:30	N/A	0.00	0.00	7:30	67	0.00	0.33	
7:45	83	0.00	0.00	7:45	147	0.03	32.28	7:45	N/A	0.00	0.00	7:45	67	0.00	3.85	
8:00	83	0.00	0.00	8:00	147	0.03	33.67	8:00	N/A	0.00	0.00	8:00	67	0.00	4.12	
8:15	83	0.00	0.00	8:15	147	0.03	34.00	8:15	N/A	0.00	0.00	8:15	67	0.00	4.45	
8:30	83	0.00	0.00	8:30	147	0.05	46.61	8:30	N/A	0.00	0.00	8:30	67	0.01	8.52	
8:45	83	0.00	0.00	8:45	147	0.04	35.15	8:45	N/A	0.00	0.00	8:45	67	0.00	4.56	
9:00	83	0.00	0.00	9:00	147	0.03	33.80	9:00	N/A	0.00	0.00	9:00	67	0.00	4.73	
9:15	83	0.00	0.00	9:15	147	0.05	47.27	9:15	N/A	0.00	0.00	9:15	67	0.01	8.43	
9:30	83	0.00	0.00	9:30	147	0.03	34.74	9:30	N/A	0.00	0.00	9:30	67	0.00	4.59	
9:45	83	0.00	0.00	9:45	147	0.05	46.50	9:45	N/A	0.00	0.00	9:45	67	0.01	7.32	
10:00	83	0.00	0.00	10:00	147	0.03	33.89	10:00	N/A	0.00	0.00	10:00	67	0.00	3.21	
10:15	83	0.00	0.00	10:15	147	0.05	47.17	10:15	N/A	0.00	0.00	10:15	67	0.01	5.01	
10:30	83	0.00	0.00	10:30	147	0.05	47.96	10:30	N/A	0.00	0.00	10:30	67	0.00	4.25	
10:45	83	0.00	0.00	10:45	147	0.02	22.82	10:45	N/A	0.00	0.00	10:45	67	0.00	0.37	
11:00	83	0.00	0.00	11:00	147	0.02	21.02	11:00	N/A	0.00	0.00	11:00	67	0.00	0.00	
11:15	83	0.00	0.00	11:15	147	0.03	34.27	11:15	N/A	0.00	0.00	11:15	67	0.00	1.49	
11:30	83	0.00	0.00	11:30	147	0.02	22.50	11:30	N/A	0.00	0.00	11:30	67	0.00	0.14	
11:45	83	0.00	0.00	11:45	147	0.03	34.02	11:45	N/A	0.00	0.00	11:45	67	0.00	1.51	

12:00	83	0.00	0.00	12:00	147	0.04	35.12	12:00	N/A	0.00	0.00	12:00	67	0.00	2.16
12:15	83	0.00	0.00	12:15	147	0.02	21.52	12:15	N/A	0.00	0.00	12:15	67	0.00	0.05
12:30	83	0.00	0.00	12:30	147	0.03	33.86	12:30	N/A	0.00	0.00	12:30	67	0.00	1.94
12:45	83	0.00	0.00	12:45	147	0.04	35.04	12:45	N/A	0.00	0.00	12:45	67	0.00	2.24
13:00	83	0.00	0.00	13:00	147	0.04	35.38	13:00	N/A	0.00	0.00	13:00	67	0.00	2.16
13:15	83	0.00	0.00	13:15	147	0.05	49.36	13:15	N/A	0.00	0.00	13:15	67	0.00	4.64
13:30	83	0.00	0.00	13:30	147	0.04	36.34	13:30	N/A	0.00	0.00	13:30	67	0.00	2.84
13:45	83	0.00	0.00	13:45	147	0.04	35.65	13:45	N/A	0.00	0.00	13:45	67	0.00	3.08
14:00	83	0.00	0.00	14:00	147	0.04	35.35	14:00	N/A	0.00	0.00	14:00	67	0.00	3.15
14:15	83	0.00	0.00	14:15	147	0.02	21.63	14:15	N/A	0.00	0.00	14:15	67	0.00	0.07
14:30	83	0.00	0.00	14:30	147	0.02	21.56	14:30	N/A	0.00	0.00	14:30	67	0.00	0.01
14:45	83	0.00	0.00	14:45	147	0.06	62.75	14:45	N/A	0.00	0.00	14:45	67	0.01	12.38
15:00	83	0.00	0.00	15:00	147	0.04	36.44	15:00	N/A	0.00	0.00	15:00	67	0.00	4.85
15:15	83	0.00	0.00	15:15	147	0.04	35.59	15:15	N/A	0.00	0.00	15:15	67	0.01	5.07
15:30	83	0.00	0.00	15:30	147	0.04	35.12	15:30	N/A	0.00	0.00	15:30	67	0.01	5.75
15:45	83	0.00	0.00	15:45	147	0.05	48.61	15:45	N/A	0.00	0.00	15:45	67	0.01	11.82
16:00	83	0.00	0.00	16:00	147	0.05	48.65	16:00	N/A	0.00	0.00	16:00	67	0.01	11.96
16:15	83	0.00	0.00	16:15	147	0.03	34.98	16:15	N/A	0.00	0.00	16:15	67	0.01	6.39
16:30	83	0.00	0.00	16:30	147	0.05	48.23	16:30	N/A	0.00	0.00	16:30	67	0.01	12.70
16:45	83	0.00	0.00	16:45	147	0.04	35.18	16:45	N/A	0.00	0.00	16:45	67	0.01	6.10
17:00	83	0.00	0.00	17:00	147	0.04	35.25	17:00	N/A	0.00	0.00	17:00	67	0.01	5.97
17:15	83	0.00	0.00	17:15	147	0.05	48.88	17:15	N/A	0.00	0.00	17:15	67	0.01	12.49
17:30	83	0.00	0.00	17:30	147	0.06	62.08	17:30	N/A	0.00	0.00	17:30	67	0.02	17.82
17:45	83	0.00	0.00	17:45	147	0.05	49.39	17:45	N/A	0.00	0.00	17:45	67	0.01	11.92
18:00	83	0.00	0.00	18:00	147	0.04	35.80	18:00	N/A	0.00	0.00	18:00	67	0.01	6.25
18:15	83	0.00	0.00	18:15	147	0.04	35.24	18:15	N/A	0.00	0.00	18:15	67	0.01	6.10
18:30	83	0.00	0.00	18:30	147	0.02	22.64	18:30	N/A	0.00	0.00	18:30	67	0.00	0.55
18:45	83	0.00	0.00	18:45	147	0.04	35.90	18:45	N/A	0.00	0.00	18:45	67	0.01	5.70
19:00	83	0.00	0.00	19:00	147	0.03	34.99	19:00	N/A	0.00	0.00	19:00	67	0.01	5.58
19:15	83	0.00	0.00	19:15	147	0.02	21.00	19:15	N/A	0.00	0.00	19:15	67	0.00	0.13
19:30	83	0.00	0.00	19:30	147	0.02	20.70	19:30	N/A	0.00	0.00	19:30	67	0.00	0.00
19:45	83	0.00	0.00	19:45	147	0.02	20.26	19:45	N/A	0.00	0.00	19:45	67	0.00	0.01
20:00	83	0.00	0.00	20:00	147	0.06	61.53	20:00	N/A	0.00	0.00	20:00	67	0.01	11.38
20:15	83	0.00	0.00	20:15	147	0.06	62.86	20:15	N/A	0.00	0.00	20:15	67	0.01	10.05
20:30	83	0.00	0.00	20:30	147	0.02	21.68	20:30	N/A	0.00	0.00	20:30	67	0.00	0.24
20:45	83	0.00	0.00	20:45	147	0.05	48.20	20:45	N/A	0.00	0.00	20:45	67	0.01	6.05
21:00	83	0.00	0.00	21:00	147	0.05	48.88	21:00	N/A	0.00	0.00	21:00	67	0.01	7.18
21:15	83	0.00	0.00	21:15	147	0.06	61.70	21:15	N/A	0.00	0.00	21:15	67	0.01	10.49
21:30	83	0.00	0.00	21:30	147	0.05	49.46	21:30	N/A	0.00	0.00	21:30	67	0.01	7.39
21:45	83	0.00	0.00	21:45	147	0.02	21.82	21:45	N/A	0.00	0.00	21:45	67	0.00	0.17
22:00	83	0.00	0.00	22:00	147	0.06	59.97	22:00	N/A	0.00	0.00	22:00	67	0.01	8.96
22:15	83	0.00	0.00	22:15	147	0.06	63.64	22:15	N/A	0.00	0.00	22:15	67	0.01	9.20
22:30	83	0.00	0.00	22:30	147	0.06	63.93	22:30	N/A	0.00	0.00	22:30	67	0.01	11.43
22:45	83	0.00	0.00	22:45	147	0.04	36.64	22:45	N/A	0.00	0.00	22:45	67	0.00	3.67
23:00	83	0.00	0.00	23:00	147	0.06	61.59	23:00	N/A	0.00	0.00	23:00	67	0.01	8.99
23:15	83	0.00	0.00	23:15	147	0.06	64.01	23:15	N/A	0.00	0.00	23:15	67	0.01	12.02
23:30	83	0.00	0.00	23:30	147	0.06	64.35	23:30	N/A	0.00	0.00	23:30	67	0.01	13.82
23:45	83	0.00	0.00	23:45	147	0.06	64.38	23:45	N/A	0.00	0.00	23:45	67	0.01	12.98



Summa Canister Analytical Laboratory Results ppbv					
CAMS ID	Benzene	1,3-Butadiene	n-Hexane	Naphthalene	Toluene
04	0.12	0	0	0	0

Photoionization Detector (PID) activates the collection of a summa canister from the Continuous Air Monitoring Station (CAMS). Please refer to laboratory analytical results from the CAMS summa canisters for a representation of the ambient air quality at the time of collection.

Continuous Air Monitoring System (CAMS) Photoionization Detector Concentration Data (15-min Net Avg)																
03/15/2026 Time	Current Action Level ppbv	CAMS 1 VOC ppmv	CAMS 1 VOC ppbv	03/15/2026 Time	Current Action Level ppbv	CAMS 2 VOC ppmv	CAMS 2 VOC ppbv	03/15/2026 Time	Current Action Level ppbv	CAMS 3 VOC ppmv	CAMS 3 VOC ppbv	03/15/2026 Time	Current Action Level ppbv	CAMS 4 VOC ppmv	CAMS 4 VOC ppbv	Notes
0:00	83	0.00	0.00	0:00	147	0.06	64.41	0:00	N/A	0.00	0.00	0:00	67	0.01	11.55	
0:15	83	0.00	0.00	0:15	147	0.06	63.83	0:15	N/A	0.00	0.00	0:15	67	0.01	13.30	
0:30	83	0.00	0.00	0:30	147	0.06	63.53	0:30	N/A	0.00	0.00	0:30	67	0.01	13.20	
0:45	83	0.00	0.00	0:45	147	0.06	63.20	0:45	N/A	0.00	0.00	0:45	67	0.01	12.52	
1:00	83	0.00	0.00	1:00	147	0.06	63.19	1:00	N/A	0.00	0.00	1:00	67	0.01	14.14	
1:15	83	0.00	0.00	1:15	147	0.06	63.18	1:15	N/A	0.00	0.00	1:15	67	0.01	11.99	
1:30	83	0.00	0.00	1:30	147	0.06	63.02	1:30	N/A	0.00	0.00	1:30	67	0.01	13.14	
1:45	83	0.00	0.00	1:45	147	0.06	62.86	1:45	N/A	0.00	0.00	1:45	67	0.01	11.18	
2:00	83	0.00	0.00	2:00	147	0.06	62.60	2:00	N/A	0.00	0.00	2:00	67	0.01	11.97	
2:15	83	0.00	0.00	2:15	147	0.06	63.04	2:15	N/A	0.00	0.00	2:15	67	0.01	9.80	
2:30	83	0.00	0.00	2:30	147	0.06	62.87	2:30	N/A	0.00	0.00	2:30	67	0.01	10.72	
2:45	83	0.00	0.00	2:45	147	0.06	62.67	2:45	N/A	0.00	0.00	2:45	67	0.01	9.54	
3:00	83	0.00	0.00	3:00	147	0.06	62.78	3:00	N/A	0.00	0.00	3:00	67	0.01	10.71	
3:15	83	0.00	0.00	3:15	147	0.06	62.97	3:15	N/A	0.00	0.00	3:15	67	0.01	10.78	
3:30	83	0.00	0.00	3:30	147	0.06	63.17	3:30	N/A	0.00	0.00	3:30	67	0.01	9.86	
3:45	83	0.00	0.00	3:45	147	0.06	63.30	3:45	N/A	0.00	0.00	3:45	67	0.01	10.99	
4:00	83	0.00	0.00	4:00	147	0.06	63.29	4:00	N/A	0.00	0.00	4:00	67	0.01	9.35	
4:15	83	0.00	0.00	4:15	147	0.06	63.02	4:15	N/A	0.00	0.00	4:15	67	0.01	10.15	
4:30	83	0.00	0.00	4:30	147	0.06	63.09	4:30	N/A	0.00	0.00	4:30	67	0.01	10.32	
4:45	83	0.00	0.00	4:45	147	0.06	63.67	4:45	N/A	0.00	0.00	4:45	67	0.01	8.39	
5:00	83	0.00	0.00	5:00	147	0.06	63.74	5:00	N/A	0.00	0.00	5:00	67	0.01	9.10	
5:15	83	0.00	0.00	5:15	147	0.06	64.15	5:15	N/A	0.00	0.00	5:15	67	0.01	7.61	
5:30	83	0.00	0.00	5:30	147	0.06	64.26	5:30	N/A	0.00	0.00	5:30	67	0.01	8.43	
5:45	83	0.00	0.00	5:45	147	0.06	64.17	5:45	N/A	0.00	0.00	5:45	67	0.01	9.40	
6:00	83	0.00	0.00	6:00	147	0.06	64.08	6:00	N/A	0.00	0.00	6:00	67	0.01	8.20	
6:15	83	0.00	0.00	6:15	147	0.06	64.25	6:15	N/A	0.00	0.00	6:15	67	0.01	6.79	
6:30	83	0.00	0.00	6:30	147	0.06	64.37	6:30	N/A	0.00	0.00	6:30	67	0.01	5.75	
6:45	83	0.00	0.00	6:45	147	0.06	64.46	6:45	N/A	0.00	0.00	6:45	67	0.01	7.68	
7:00	83	0.00	0.00	7:00	147	0.06	64.28	7:00	N/A	0.00	0.00	7:00	67	0.01	10.30	
7:15	83	0.00	0.00	7:15	147	0.06	64.27	7:15	N/A	0.00	0.00	7:15	67	0.01	10.87	
7:30	83	0.00	0.00	7:30	147	0.06	64.55	7:30	N/A	0.00	0.00	7:30	67	0.01	10.57	
7:45	83	0.00	0.00	7:45	147	0.06	64.26	7:45	N/A	0.00	0.00	7:45	67	0.01	10.34	
8:00	83	0.00	0.00	8:00	147	0.06	64.88	8:00	N/A	0.00	0.00	8:00	67	0.01	10.76	
8:15	83	0.00	0.00	8:15	147	0.07	65.18	8:15	N/A	0.00	0.00	8:15	67	0.01	11.61	
8:30	83	0.00	0.00	8:30	147	0.06	64.93	8:30	N/A	0.00	0.00	8:30	67	0.01	11.78	
8:45	83	0.00	0.00	8:45	147	0.07	65.09	8:45	N/A	0.00	0.00	8:45	67	0.01	11.67	

9:00	83	0.00	0.00	9:00	147	0.07	65.17	9:00	N/A	0.00	0.00	9:00	67	0.01	12.06	
9:15	83	0.00	0.00	9:15	147	0.06	64.79	9:15	N/A	0.00	0.00	9:15	67	0.01	13.06	
9:30	83	0.00	0.00	9:30	147	0.07	65.24	9:30	N/A	0.00	0.00	9:30	67	0.02	15.38	
9:45	83	0.00	0.00	9:45	147	0.06	64.83	9:45	N/A	0.00	0.00	9:45	67	0.02	18.18	
10:00	83	0.00	0.00	10:00	147	0.06	64.52	10:00	N/A	0.00	0.00	10:00	67	0.02	21.25	
10:15	83	0.00	0.00	10:15	147	0.05	51.41	10:15	N/A	0.00	0.00	10:15	67	0.02	17.59	
10:30	83	0.00	0.17	10:30	147	0.06	63.54	10:30	N/A	0.00	0.00	10:30	67	0.03	30.22	
10:45	83	0.00	1.69	10:45	147	0.06	63.78	10:45	N/A	0.00	0.00	10:45	67	0.04	36.54	
11:00	83	0.00	2.69	11:00	147	0.06	63.90	11:00	N/A	0.00	0.00	11:00	67	0.04	40.14	
11:15	83	0.00	3.65	11:15	147	0.06	63.99	11:15	N/A	0.00	0.00	11:15	67	0.04	44.70	
11:30	83	0.00	4.69	11:30	147	0.06	64.04	11:30	N/A	0.00	0.00	11:30	67	0.05	47.79	
11:45	83	0.01	5.68	11:45	147	0.06	64.48	11:45	N/A	0.00	0.00	11:45	67	0.05	49.83	
12:00	83	0.01	7.14	12:00	147	0.06	64.12	12:00	N/A	0.00	0.00	12:00	67	0.05	51.99	
12:15	83	0.01	9.42	12:15	147	0.06	63.61	12:15	N/A	0.00	0.00	12:15	67	0.05	53.68	
12:30	83	0.01	10.77	12:30	147	0.06	63.37	12:30	N/A	0.00	0.00	12:30	67	0.06	56.62	
12:45	83	0.01	11.70	12:45	147	0.06	62.84	12:45	N/A	0.00	0.00	12:45	67	0.06	59.77	
13:00	83	0.01	8.43	13:00	147	0.05	49.63	13:00	N/A	0.00	0.00	13:00	67	0.05	51.04	
13:15	83	0.01	11.43	13:15	147	0.06	61.75	13:15	N/A	0.00	0.00	13:15	67	0.07	71.97	*See Field Investigation Below
13:30	83	0.01	10.07	13:30	147	0.06	61.84	13:30	N/A	0.00	0.00	13:20	67	0.07	74.21	*See Field Investigation Below
13:45	83	0.01	9.40	13:45	147	0.06	61.47	13:45	N/A	0.00	0.00	13:25	67	0.08	76.61	*See Field Investigation Below
14:00	83	0.01	8.35	14:00	147	0.06	61.64	14:00	N/A	0.00	0.00	13:30	67	0.08	78.93	*See Field Investigation Below
14:15	83	0.01	5.33	14:15	147	0.06	62.69	14:15	N/A	0.00	0.00	13:35	67	0.08	82.26	*See Field Investigation Below
14:30	83	0.00	4.04	14:30	147	0.06	62.41	14:30	N/A	0.00	0.00	13:40	67	0.08	84.07	*See Field Investigation Below
14:45	83	0.00	3.79	14:45	147	0.06	62.60	14:45	N/A	0.00	0.00	13:45	67	0.09	86.77	*See Field Investigation Below
15:00	83	0.00	3.61	15:00	147	0.06	62.46	15:00	N/A	0.00	0.00	13:50	67	0.09	89.56	*See Field Investigation Below
15:15	83	0.00	3.33	15:15	147	0.06	62.71	15:15	N/A	0.00	0.00	13:55	67	0.09	92.58	*See Field Investigation Below
15:30	83	0.00	3.25	15:30	147	0.06	62.54	15:30	N/A	0.00	0.00	14:00	67	0.09	93.54	*See Field Investigation Below
15:45	83	0.00	3.20	15:45	147	0.06	62.66	15:45	N/A	0.00	0.00	14:05	67	0.09	94.70	*See Field Investigation Below
16:00	83	0.00	4.15	16:00	147	0.06	62.41	16:00	N/A	0.00	0.00	14:10	67	0.10	96.21	*See Field Investigation Below
16:15	83	0.01	5.88	16:15	147	0.06	62.60	16:15	N/A	0.00	0.00	14:15	67	0.10	97.60	*See Field Investigation Below
16:30	83	0.01	7.04	16:30	147	0.06	62.44	16:30	N/A	0.00	0.00	14:20	67	0.10	98.32	*See Field Investigation Below
16:45	83	0.01	7.63	16:45	147	0.06	61.82	16:45	N/A	0.00	0.00	14:25	67	0.10	98.35	*See Field Investigation Below
17:00	83	0.01	8.09	17:00	147	0.06	61.87	17:00	N/A	0.00	0.00	14:30	67	0.10	98.35	*See Field Investigation Below
17:15	83	0.01	9.87	17:15	147	0.06	61.83	17:15	N/A	0.00	0.00	14:35	67	0.10	98.65	*See Field Investigation Below
17:30	83	0.01	10.98	17:30	147	0.06	60.94	17:30	N/A	0.00	0.00	14:40	67	0.10	99.16	*See Field Investigation Below
17:45	83	0.01	14.19	17:45	147	0.06	60.35	17:45	N/A	0.00	0.00	14:45	67	0.10	99.42	*See Field Investigation Below
18:00	83	0.02	17.62	18:00	147	0.06	59.46	18:00	N/A	0.00	0.00	14:50	67	0.10	100.13	*See Field Investigation Below
18:15	83	0.02	20.17	18:15	147	0.06	59.23	18:15	N/A	0.00	0.00	14:55	67	0.10	100.69	*See Field Investigation Below
18:30	83	0.02	21.65	18:30	147	0.06	58.63	18:30	N/A	0.00	0.00	15:00	67	0.10	101.28	*See Field Investigation Below
18:45	83	0.02	22.93	18:45	147	0.06	58.18	18:45	N/A	0.00	0.00	15:05	67	0.10	101.39	*See Field Investigation Below
19:00	83	0.02	24.15	19:00	147	0.06	58.13	19:00	N/A	0.00	0.00	15:10	67	0.10	101.48	*See Field Investigation Below
19:15	83	0.02	22.06	19:15	147	0.06	58.96	19:15	N/A	0.00	0.00	15:15	67	0.10	101.36	*See Field Investigation Below
19:30	83	0.02	23.73	19:30	147	0.06	58.63	19:30	N/A	0.00	0.00	15:20	67	0.10	101.41	*See Field Investigation Below
19:45	83	0.02	24.63	19:45	147	0.06	58.29	19:45	N/A	0.00	0.00	15:25	67	0.10	101.78	*See Field Investigation Below
20:00	83	0.02	24.95	20:00	147	0.06	58.64	20:00	N/A	0.00	0.00	15:30	67	0.10	101.88	*See Field Investigation Below
20:15	83	0.02	24.89	20:15	147	0.06	58.00	20:15	N/A	0.00	0.00	15:35	67	0.10	101.75	*See Field Investigation Below
20:30	83	0.03	25.13	20:30	147	0.06	57.81	20:30	N/A	0.00	0.00	15:40	67	0.10	101.55	*See Field Investigation Below
20:45	83	0.03	26.65	20:45	147	0.06	57.68	20:45	N/A	0.00	0.00	15:45	67	0.10	100.88	*See Field Investigation Below
21:00	83	0.03	28.26	21:00	147	0.06	57.43	21:00	N/A	0.00	0.00	15:50	67	0.10	100.59	*See Field Investigation Below
21:15	83	0.03	29.61	21:15	147	0.06	57.22	21:15	N/A	0.00	0.00	15:55	67	0.10	100.32	*See Field Investigation Below
21:30	83	0.03	31.14	21:30	147	0.06	57.07	21:30	N/A	0.00	0.00	16:00	67	0.10	99.95	*See Field Investigation Below
21:45	83	0.03	31.97	21:45	147	0.06	56.75	21:45	N/A	0.00	0.00	16:05	67	0.10	100.07	*See Field Investigation Below
22:00	83	0.03	32.46	22:00	147	0.06	56.21	22:00	N/A	0.00	0.00	16:10	67	0.10	99.72	*See Field Investigation Below
22:15	83	0.03	33.05	22:15	147	0.06	55.82	22:15	N/A	0.00	0.00	16:15	67	0.10	99.10	*See Field Investigation Below
22:30	83	0.03	34.28	22:30	147	0.06	55.36	22:30	N/A	0.00	0.00	16:20	67	0.10	99.13	*See Field Investigation Below
22:45	83	0.04	35.04	22:45	147	0.05	54.74	22:45	N/A	0.00	0.00	16:25	67	0.10	98.42	*See Field Investigation Below
23:00	83	0.04	35.97	23:00	147	0.05	54.94	23:00	N/A	0.00	0.00	16:30	67	0.10	98.49	*See Field Investigation Below
23:15	83	0.04	35.75	23:15	147	0.06	55.33	23:15	N/A	0.00	0.00	16:35	67	0.10	98.43	*See Field Investigation Below

23:30	83	0.04	36.32	23:30	147	0.05	54.87	23:30	N/A	0.00	0.00	16:40	67	0.10	98.11	*See Field Investigation Below
23:45	83	0.04	37.00	23:45	147	0.05	54.42	23:45	N/A	0.00	0.00	16:45	67	0.10	97.70	*See Field Investigation Below
* Field Investigation	Facility Operations identified no issues in the facility related to the elevated Photoionization Detector (PID) readings. All of the CAMS Photoionization Detectors were calibrated and validated. Please refer to Summa canister laboratory analytical data for ambient air results.											16:50	67	0.10	97.89	*See Field Investigation Below
												16:55	67	0.10	98.34	*See Field Investigation Below
												17:00	67	0.10	98.54	*See Field Investigation Below
												17:05	67	0.10	99.08	*See Field Investigation Below
												17:10	67	0.10	99.48	*See Field Investigation Below
												17:15	67	0.10	99.49	*See Field Investigation Below
												17:20	67	0.10	99.80	*See Field Investigation Below
												17:25	67	0.10	99.24	*See Field Investigation Below
												17:30	67	0.10	99.28	*See Field Investigation Below
												17:35	67	0.10	98.88	*See Field Investigation Below
												17:40	67	0.10	98.88	*See Field Investigation Below
												17:45	67	0.10	98.51	*See Field Investigation Below
												17:50	67	0.10	98.02	*See Field Investigation Below
												17:55	67	0.10	97.38	*See Field Investigation Below
												18:00	67	0.10	96.42	*See Field Investigation Below
												18:05	67	0.10	95.64	*See Field Investigation Below
												18:10	67	0.09	94.53	*See Field Investigation Below
												18:15	67	0.09	92.85	*See Field Investigation Below
												18:20	67	0.09	90.48	*See Field Investigation Below
												18:25	67	0.09	87.61	*See Field Investigation Below
												18:30	67	0.08	84.89	*See Field Investigation Below
												18:35	67	0.08	82.64	*See Field Investigation Below
												18:40	67	0.08	80.97	*See Field Investigation Below
												18:45	67	0.08	79.02	*See Field Investigation Below
												18:50	67	0.08	76.26	*See Field Investigation Below
												18:55	67	0.07	73.61	*See Field Investigation Below
												19:00	67	0.07	71.56	*See Field Investigation Below
												19:05	67	0.07	69.13	*See Field Investigation Below
19:10	67	0.07	67.74	*See Field Investigation Below												
19:15	67	0.07	66.16													
19:20	67	0.07	65.66													
19:25	67	0.07	65.56													
19:30	67	0.07	65.25													
19:45	67	0.06	62.84													
20:00	67	0.06	60.23													
20:15	67	0.06	58.61													
20:30	67	0.06	56.78													
20:45	67	0.06	55.33													
21:00	67	0.05	54.13													
21:15	67	0.05	53.24													
21:30	67	0.05	52.72													
21:45	67	0.05	51.69													
22:00	67	0.05	50.85													
22:15	67	0.05	49.43													
22:30	67	0.05	48.69													
22:45	67	0.05	47.42													
23:00	67	0.05	46.71													
23:15	67	0.05	46.32													
23:30	67	0.05	45.39													
23:45	67	0.04	44.50													



Summa Canister Analytical Laboratory Results ppbv					
CAMS ID	Benzene	1,3-Butadiene	n-Hexane	Naphthalene	Toluene
01	0.12	0	0	0	0.14

Photoionization Detector (PID) activates the collection of a summa canister from the Continuous Air Monitoring Station (CAMS). Please refer to laboratory analytical results from the CAMS summa canisters for a representation of the ambient air quality at the time of collection.

Continuous Air Monitoring System (CAMS) Photoionization Detector Concentration Data (15-min Net Avg)

03/16/2026 Time	Current Action Level ppbv	CAMS 1 VOC ppmv	CAMS 1 VOC ppbv	03/16/2026 Time	Current Action Level ppbv	CAMS 2 VOC ppmv	CAMS 2 VOC ppbv	03/16/2026 Time	Current Action Level ppbv	CAMS 3 VOC ppmv	CAMS 3 VOC ppbv	03/16/2026 Time	Current Action Level ppbv	CAMS 4 VOC ppmv	CAMS 4 VOC ppbv	Notes
0:00	83	0.04	38.07	0:00	147	0.05	53.63	0:00	N/A	0.00	0.00	0:00	67	0.04	44.72	
0:15	83	0.04	39.35	0:15	147	0.05	53.48	0:15	N/A	0.00	0.00	0:15	67	0.04	43.97	
0:30	83	0.04	41.36	0:30	147	0.05	52.75	0:30	N/A	0.00	0.00	0:30	67	0.04	43.61	
0:45	83	0.04	43.81	0:45	147	0.05	52.40	0:45	N/A	0.00	0.00	0:45	67	0.04	43.78	
1:00	83	0.05	46.14	1:00	147	0.05	51.76	1:00	N/A	0.00	0.00	1:00	67	0.04	44.54	
1:15	83	0.05	48.26	1:15	147	0.05	50.99	1:15	N/A	0.00	0.00	1:15	67	0.04	43.39	
1:30	83	0.05	50.61	1:30	147	0.05	50.68	1:30	N/A	0.00	0.00	1:30	67	0.04	42.73	
1:45	83	0.05	53.99	1:45	147	0.05	49.36	1:45	N/A	0.00	0.00	1:45	67	0.04	42.38	
2:00	83	0.06	57.83	2:00	147	0.05	48.42	2:00	N/A	0.00	0.00	2:00	67	0.04	42.47	
2:15	83	0.06	60.12	2:15	147	0.05	47.58	2:15	N/A	0.00	0.00	2:15	67	0.04	42.87	
2:30	83	0.06	61.89	2:30	147	0.05	46.70	2:30	N/A	0.00	0.00	2:30	67	0.04	42.98	
2:45	83	0.06	63.93	2:45	147	0.05	46.31	2:45	N/A	0.00	0.00	2:45	67	0.04	42.62	
3:00	83	0.07	65.94	3:00	147	0.05	45.79	3:00	N/A	0.00	0.00	3:00	67	0.04	43.61	
3:15	83	0.07	68.11	3:15	147	0.05	45.30	3:15	N/A	0.00	0.00	3:15	67	0.04	43.62	
3:30	83	0.07	70.37	3:30	147	0.04	44.47	3:30	N/A	0.00	0.00	3:30	67	0.04	43.36	
3:45	83	0.07	72.55	3:45	147	0.04	43.49	3:45	N/A	0.00	0.00	3:45	67	0.04	43.78	
4:00	83	0.08	75.14	4:00	147	0.04	42.28	4:00	N/A	0.00	0.00	4:00	67	0.04	43.45	
4:15	83	0.08	77.16	4:15	147	0.04	42.11	4:15	N/A	0.00	0.00	4:15	67	0.04	44.19	
4:30	83	0.08	78.47	4:30	147	0.04	41.68	4:30	N/A	0.00	0.00	4:30	67	0.04	44.46	
4:45	83	0.08	80.34	4:45	147	0.04	41.21	4:45	N/A	0.00	0.00	4:45	67	0.05	45.95	
5:00	83	0.08	82.12	5:00	147	0.04	40.88	5:00	N/A	0.00	0.00	5:00	67	0.05	45.72	
5:15	83	0.08	84.63	5:15	147	0.04	40.34	5:15	N/A	0.00	0.00	5:15	67	0.05	46.53	* See Field Investigation Below
5:20	83	0.08	84.75	5:30	147	0.04	40.14	5:30	N/A	0.00	0.00	5:30	67	0.05	46.92	* See Field Investigation Below
5:25	83	0.08	84.73	5:45	147	0.04	39.84	5:45	N/A	0.00	0.00	5:45	67	0.05	46.65	* See Field Investigation Below
5:30	83	0.09	85.10	6:00	147	0.04	39.95	6:00	N/A	0.00	0.00	6:00	67	0.05	46.89	* See Field Investigation Below
5:35	83	0.09	85.82	6:15	147	0.04	39.23	6:15	N/A	0.00	0.00	6:15	67	0.05	46.46	* See Field Investigation Below
5:40	83	0.09	85.75	6:30	147	0.04	38.71	6:30	N/A	0.00	0.00	6:30	67	0.05	45.94	* See Field Investigation Below
5:45	83	0.09	85.70	6:45	147	0.01	13.35	6:45	N/A	0.00	0.00	6:45	67	0.02	19.40	* See Field Investigation Below
5:50	83	0.09	86.69	7:00	147	0.02	24.77	7:00	N/A	0.00	0.00	7:00	67	0.03	33.62	* See Field Investigation Below
5:55	83	0.09	85.94	7:15	147	0.00	2.23	7:15	N/A	0.00	0.00	7:15	67	0.01	9.32	* See Field Investigation Below
6:00	83	0.09	86.60	7:30	147	0.00	0.01	7:30	N/A	0.00	0.00	7:30	67	0.01	6.87	* See Field Investigation Below
6:05	83	0.09	87.47	7:45	147	0.01	11.60	7:45	N/A	0.00	0.00	7:45	67	0.02	18.96	* See Field Investigation Below
6:10	83	0.09	87.55	8:00	147	0.00	0.28	8:00	N/A	0.00	0.00	8:00	67	0.00	4.21	* See Field Investigation Below
6:15	83	0.09	88.47	8:15	147	0.00	0.00	8:15	N/A	0.13	127.55	8:15	67	0.00	0.34	* See Field Investigation Below
6:20	83	0.09	89.19	8:30	147	0.01	10.87	8:30	N/A	0.04	36.45	8:30	67	0.01	13.26	* See Field Investigation Below
6:25	83	0.09	89.36	8:45	147	0.02	23.40	8:45	N/A	0.00	0.00	8:45	67	0.03	28.21	* See Field Investigation Below
6:30	83	0.08	83.67	9:00	147	0.04	35.10	9:00	N/A	0.00	0.00	9:00	67	0.04	41.16	
6:35	83	0.05	48.16	9:15	147	0.01	13.76	9:15	N/A	0.00	0.00	9:15	67	0.02	16.21	

6:40	83	0.05	54.04	9:30	147	0.00	1.07	9:30	N/A	0.00	0.00	9:30	67	0.00	1.25	
6:45	83	0.06	64.78	9:45	147	0.03	33.61	9:45	N/A	0.00	0.00	9:45	67	0.03	33.93	
7:00	83	0.08	76.28	10:00	147	0.02	22.97	10:00	N/A	0.00	0.00	10:00	67	0.02	21.33	
7:15	83	0.05	53.09	10:15	147	0.00	2.02	10:15	N/A	0.00	0.00	10:15	67	0.00	1.87	
7:30	83	0.05	54.02	10:30	147	0.00	0.00	10:30	N/A	0.00	0.00	10:30	67	0.00	0.00	
7:45	83	0.07	72.60	10:45	147	0.00	0.01	10:45	N/A	0.00	0.00	10:45	67	0.00	0.01	
8:00	83	0.06	64.36	11:00	147	0.01	10.99	11:00	N/A	0.00	0.00	11:00	67	0.01	12.91	
8:15	83	0.01	5.70	11:15	147	0.00	1.00	11:15	N/A	0.00	0.00	11:15	67	0.00	1.17	
8:30	83	0.03	30.50	11:30	147	0.00	0.01	11:30	N/A	0.00	0.00	11:30	67	0.00	0.01	
8:45	83	0.06	64.14	11:45	147	0.01	13.49	11:45	N/A	0.00	0.00	11:45	67	0.01	13.32	
9:00	83	0.10	100.78	12:00	147	0.01	14.30	12:00	N/A	0.00	0.00	12:00	67	0.01	13.13	*See Field Investigation Below
9:05	83	0.09	87.84	12:15	147	0.02	15.28	12:15	N/A	0.00	0.00	12:15	67	0.01	10.64	*See Field Investigation Below
9:10	83	0.00	0.00	12:30	147	0.00	1.37	12:30	N/A	0.00	0.00	12:30	67	0.00	0.92	
9:15	83	0.04	39.75	12:45	147	0.00	0.02	12:45	N/A	0.00	0.00	12:45	67	0.00	0.01	
9:30	83	0.00	3.10	13:00	147	0.02	20.68	13:00	N/A	0.00	0.00	13:00	67	0.01	9.97	
9:45	83	0.10	103.72	13:15	147	0.06	55.50	13:15	N/A	0.00	0.00	13:15	67	0.02	24.93	*See Field Investigation Below
9:50	83	0.11	106.11	13:30	147	0.05	53.51	13:30	N/A	0.00	0.00	13:30	67	0.02	20.21	*See Field Investigation Below
9:55	83	0.09	91.33	13:45	147	0.05	53.35	13:45	N/A	0.00	0.00	13:45	67	0.02	18.50	*See Field Investigation Below
10:00	83	0.07	71.29	14:00	147	0.06	55.09	14:00	N/A	0.00	0.00	14:00	67	0.03	25.01	
10:15	83	0.01	6.27	14:15	147	0.05	54.16	14:15	N/A	0.00	0.00	14:15	67	0.02	20.63	
10:30	83	0.00	0.00	14:30	147	0.07	65.26	14:30	N/A	0.00	0.00	14:30	67	0.03	31.88	
10:45	83	0.00	0.03	14:45	147	0.07	65.43	14:45	N/A	0.00	0.00	14:45	67	0.03	31.37	
11:00	83	0.03	34.40	15:00	147	0.06	61.81	15:00	N/A	0.00	0.00	15:00	67	0.03	28.01	
11:15	83	0.00	3.13	15:15	147	0.05	54.43	15:15	N/A	0.00	0.00	15:15	67	0.02	20.46	
11:30	83	0.00	0.02	15:30	147	0.06	58.09	15:30	N/A	0.00	0.00	15:30	67	0.02	23.40	
11:45	83	0.02	24.31	15:45	147	0.06	58.01	15:45	N/A	0.00	0.00	15:45	67	0.02	23.24	
12:00	83	0.02	22.11	16:00	147	0.06	58.30	16:00	N/A	0.00	0.00	16:00	67	0.02	23.15	
12:15	83	0.02	18.57	16:15	147	0.06	55.09	16:15	N/A	0.00	0.00	16:15	67	0.02	19.27	
12:30	83	0.00	1.62	16:30	147	0.06	58.44	16:30	N/A	0.00	0.00	16:30	67	0.02	24.61	
12:45	83	0.00	0.01	16:45	147	0.05	54.71	16:45	N/A	0.00	0.00	16:45	67	0.02	21.29	
13:00	83	0.02	15.33	17:00	147	0.05	54.79	17:00	N/A	0.00	0.00	17:00	67	0.02	21.54	
13:15	83	0.03	34.12	17:15	147	0.06	55.02	17:15	N/A	0.00	0.00	17:15	67	0.02	22.30	
13:30	83	0.03	27.93	17:30	147	0.06	55.20	17:30	N/A	0.00	0.00	17:30	67	0.02	21.80	
13:45	83	0.03	26.38	17:45	147	0.05	54.94	17:45	N/A	0.00	0.00	17:45	67	0.02	22.43	
14:00	83	0.02	21.14	18:00	147	0.06	55.36	18:00	N/A	0.00	0.00	18:00	67	0.02	22.48	
14:15	83	0.02	17.63	18:15	147	0.06	55.14	18:15	N/A	0.00	0.00	18:15	67	0.02	23.89	
14:30	83	0.03	29.15	18:30	147	0.06	55.17	18:30	N/A	0.00	0.00	18:30	67	0.03	25.37	
14:45	83	0.03	31.83	18:45	147	0.06	59.47	18:45	N/A	0.00	0.00	18:45	67	0.03	29.62	
15:00	83	0.03	27.51	19:00	147	0.06	55.81	19:00	N/A	0.00	0.00	19:00	67	0.02	24.99	
15:15	83	0.02	19.27	19:15	147	0.06	59.19	19:15	N/A	0.00	0.00	19:15	67	0.03	30.16	
15:30	83	0.02	19.03	19:30	147	0.06	59.51	19:30	N/A	0.00	0.00	19:30	67	0.03	33.05	
15:45	83	0.02	17.72	19:45	147	0.06	59.52	19:45	N/A	0.00	0.00	19:45	67	0.03	31.43	
16:00	83	0.02	16.46	20:00	147	0.06	63.08	20:00	N/A	0.00	0.00	20:00	67	0.03	33.59	
16:15	83	0.01	11.68	20:15	147	0.06	59.64	20:15	N/A	0.00	0.00	20:15	67	0.03	31.19	
16:30	83	0.02	15.64	20:30	147	0.06	59.04	20:30	N/A	0.00	0.00	20:30	67	0.03	29.65	
16:45	83	0.01	10.45	20:45	147	0.06	55.60	20:45	N/A	0.00	0.00	20:45	67	0.03	27.59	
17:00	83	0.01	8.81	21:00	147	0.06	59.56	21:00	N/A	0.00	0.00	21:00	67	0.03	31.26	
17:15	83	0.01	8.13	21:15	147	0.06	56.71	21:15	N/A	0.00	0.00	21:15	67	0.03	27.78	
17:30	83	0.01	8.15	21:30	147	0.06	56.24	21:30	N/A	0.00	0.00	21:30	67	0.03	28.98	
17:45	83	0.01	7.07	21:45	147	0.06	56.51	21:45	N/A	0.00	0.00	21:45	67	0.03	29.81	
18:00	83	0.01	5.97	22:00	147	0.06	56.84	22:00	N/A	0.00	0.00	22:00	67	0.03	27.02	
18:15	83	0.01	5.92	22:15	147	0.06	56.78	22:15	N/A	0.00	0.00	22:15	67	0.03	27.84	
18:30	83	0.01	5.60	22:30	147	0.06	64.55	22:30	N/A	0.00	0.00	22:30	67	0.03	34.41	
18:45	83	0.01	5.12	22:45	147	0.06	57.34	22:45	N/A	0.00	0.00	22:45	67	0.03	28.30	
19:00	83	0.01	8.32	23:00	147	0.06	57.08	23:00	N/A	0.00	0.00	23:00	67	0.03	28.51	
19:15	83	0.01	7.48	23:15	147	0.06	57.45	23:15	N/A	0.00	0.00	23:15	67	0.03	28.70	
19:30	83	0.00	3.86	23:30	147	0.06	61.26	23:30	N/A	0.00	0.00	23:30	67	0.03	32.84	
19:45	83	0.01	7.21	23:45	147	0.07	68.73	23:45	N/A	0.00	0.00	23:45	67	0.04	38.60	

20:00	83	0.01	11.36
20:15	83	0.01	11.99
20:30	83	0.00	2.45
20:45	83	0.00	4.84
21:00	83	0.00	4.18
21:15	83	0.00	0.37
21:30	83	0.00	0.65
21:45	83	0.00	1.03
22:00	83	0.00	0.09
22:15	83	0.00	0.00
22:30	83	0.00	3.39
22:45	83	0.00	3.68
23:00	83	0.00	0.33
23:15	83	0.00	0.00
23:30	83	0.00	0.01
23:45	83	0.01	9.51

* Field Investigation	Facility Operations identified no issues in the facility related to the elevated Photoionization Detector (PID) readings. All of the CAMS Photoionization Detectors were calibrated and validated. Please refer to Summa canister laboratory analytical data for ambient air results.
-----------------------	---



Continuous Air Monitoring System (CAMS) Photoionization Detector Concentration Data (15-min Net Avg)

03/17/2026 Time	Current Action Level ppbv	CAMS 1 VOC ppmv	CAMS 1 VOC ppbv	03/17/2026 Time	Current Action Level ppbv	CAMS 2 VOC ppmv	CAMS 2 VOC ppbv	03/17/2026 Time	Current Action Level ppbv	CAMS 3 VOC ppmv	CAMS 3 VOC ppbv	03/17/2026 Time	Current Action Level ppbv	CAMS 4 VOC ppmv	CAMS 4 VOC ppbv	Notes
0:00	83	0.01	10.40	0:00	147	0.07	68.77	0:00	N/A	0.00	0.00	0:00	67	0.04	41.34	
0:15	83	0.00	3.96	0:15	147	0.06	57.49	0:15	N/A	0.00	0.00	0:15	67	0.03	29.94	
0:30	83	0.00	0.44	0:30	147	0.06	60.68	0:30	N/A	0.00	0.00	0:30	67	0.03	34.08	
0:45	83	0.00	4.66	0:45	147	0.06	61.12	0:45	N/A	0.00	0.00	0:45	67	0.03	34.90	
1:00	83	0.00	2.62	1:00	147	0.06	61.53	1:00	N/A	0.00	0.00	1:00	67	0.04	35.02	
1:15	83	0.00	2.06	1:15	147	0.06	61.37	1:15	N/A	0.00	0.00	1:15	67	0.04	36.78	
1:30	83	0.00	0.05	1:30	147	0.06	61.62	1:30	N/A	0.00	0.00	1:30	67	0.04	37.03	
1:45	83	0.01	5.01	1:45	147	0.07	68.80	1:45	N/A	0.00	0.00	1:45	67	0.04	43.54	
2:00	83	0.00	3.94	2:00	147	0.07	66.28	2:00	N/A	0.00	0.00	2:00	67	0.04	40.12	
2:15	83	0.00	3.45	2:15	147	0.06	62.27	2:15	N/A	0.00	0.00	2:15	67	0.04	38.71	
2:30	83	0.00	0.08	2:30	147	0.06	58.37	2:30	N/A	0.00	0.00	2:30	67	0.03	34.96	
2:45	83	0.00	1.77	2:45	147	0.06	61.58	2:45	N/A	0.00	0.00	2:45	67	0.04	38.41	
3:00	83	0.00	1.85	3:00	147	0.06	62.50	3:00	N/A	0.00	0.00	3:00	67	0.04	38.69	
3:15	83	0.00	1.92	3:15	147	0.07	66.87	3:15	N/A	0.00	0.00	3:15	67	0.04	42.82	
3:30	83	0.00	3.51	3:30	147	0.06	63.05	3:30	N/A	0.00	0.00	3:30	67	0.04	38.48	
3:45	83	0.00	1.77	3:45	147	0.07	66.71	3:45	N/A	0.00	0.00	3:45	67	0.04	40.97	
4:00	83	0.00	3.19	4:00	147	0.07	66.72	4:00	N/A	0.00	0.00	4:00	67	0.04	43.04	
4:15	83	0.00	1.64	4:15	147	0.06	58.40	4:15	N/A	0.00	0.00	4:15	67	0.04	35.02	
4:30	83	0.00	0.14	4:30	147	0.06	58.52	4:30	N/A	0.00	0.00	4:30	67	0.03	34.40	
4:45	83	0.00	3.02	4:45	147	0.07	69.57	4:45	N/A	0.00	0.00	4:45	67	0.04	43.22	
5:00	83	0.00	4.65	5:00	147	0.07	70.15	5:00	N/A	0.00	0.00	5:00	67	0.04	43.45	
5:15	83	0.00	4.87	5:15	147	0.07	70.25	5:15	N/A	0.00	0.00	5:15	67	0.04	44.29	
5:30	83	0.00	3.63	5:30	147	0.07	66.69	5:30	N/A	0.00	0.00	5:30	67	0.04	41.66	
5:45	83	0.01	5.52	5:45	147	0.07	69.57	5:45	N/A	0.00	0.00	5:45	67	0.04	43.39	
6:00	83	0.01	5.86	6:00	147	0.07	70.18	6:00	N/A	0.00	0.00	6:00	67	0.04	44.61	
6:15	83	0.01	5.40	6:15	147	0.07	70.58	6:15	N/A	0.00	0.00	6:15	67	0.04	42.55	
6:30	83	0.01	5.28	6:30	147	0.07	70.45	6:30	N/A	0.00	0.00	6:30	67	0.04	42.19	
6:45	83	0.01	5.57	6:45	147	0.07	66.95	6:45	N/A	0.00	0.00	6:45	67	0.04	38.27	
7:00	83	0.00	4.51	7:00	147	0.07	70.40	7:00	N/A	0.00	0.00	7:00	67	0.04	41.57	
7:15	83	0.01	6.42	7:15	147	0.07	71.02	7:15	N/A	0.00	0.00	7:15	67	0.04	40.69	
7:30	83	0.01	7.35	7:30	147	0.07	69.93	7:30	N/A	0.00	0.00	7:30	67	0.04	39.92	
7:45	83	0.01	6.78	7:45	147	0.07	70.21	7:45	N/A	0.00	0.00	7:45	67	0.04	42.59	
8:00	83	0.01	6.94	8:00	147	0.07	70.35	8:00	N/A	0.00	0.00	8:00	67	0.04	42.46	
8:15	83	0.01	6.70	8:15	147	0.07	72.00	8:15	N/A	0.00	0.00	8:15	67	0.04	43.17	
8:30	83	0.00	2.72	8:30	147	0.06	64.40	8:30	N/A	0.00	0.00	8:30	67	0.04	36.77	
8:45	83	0.01	6.92	8:45	147	0.07	70.10	8:45	N/A	0.00	0.00	8:45	67	0.04	44.78	
9:00	83	0.01	7.80	9:00	147	0.07	71.20	9:00	N/A	0.00	0.00	9:00	67	0.03	33.63	
9:15	83	0.00	4.44	9:15	147	0.06	63.33	9:15	N/A	0.00	0.00	9:15	67	0.03	33.54	
9:30	83	0.00	2.18	9:30	147	0.07	67.59	9:30	N/A	0.00	0.00	9:30	67	0.01	7.38	
9:45	83	0.00	3.69	9:45	147	0.07	68.04	9:45	N/A	0.00	0.00	9:45	67	0.00	0.43	
10:00	83	0.00	4.14	10:00	147	0.07	68.51	10:00	N/A	0.00	0.00	10:00	67	0.00	0.06	
10:15	83	0.01	6.76	10:15	147	0.07	72.50	10:15	N/A	0.00	0.00	10:15	67	0.00	0.00	
10:30	83	0.00	2.87	10:30	147	0.04	43.42	10:30	N/A	0.00	0.00	10:30	67	0.00	0.04	
10:45	83	0.00	2.37	10:45	147	0.02	22.14	10:45	N/A	0.00	0.00	10:45	67	0.00	0.00	
11:00	83	0.00	0.05	11:00	147	0.07	72.19	11:00	N/A	0.00	0.00	11:00	67	0.00	0.00	

11:15	83	0.00	0.00	11:15	147	0.02	23.16	11:15	N/A	0.00	0.00	11:15	67	0.00	0.00	
11:30	83	0.00	0.11	11:30	147	0.02	23.52	11:30	N/A	0.00	0.00	11:30	67	0.00	0.12	
11:45	83	0.00	1.19	11:45	147	0.02	22.90	11:45	N/A	0.00	0.00	11:45	67	0.00	0.01	
12:00	83	0.00	1.19	12:00	147	0.02	19.43	12:00	N/A	0.00	0.00	12:00	67	0.00	0.00	
12:15	83	0.00	0.41	12:15	147	0.01	14.27	12:15	N/A	0.00	0.00	12:15	67	0.00	0.00	
12:30	83	0.00	0.15	12:30	147	0.01	6.02	12:30	N/A	0.00	0.00	12:30	67	0.00	0.00	
12:45	83	0.00	0.86	12:45	147	0.01	10.66	12:45	N/A	0.00	0.00	12:45	67	0.00	0.00	
13:00	83	0.00	0.42	13:00	147	0.01	6.29	13:00	N/A	0.00	0.00	13:00	67	0.00	0.00	
13:15	83	0.00	1.00	13:15	147	0.01	6.92	13:15	N/A	0.00	0.00	13:15	67	0.00	0.00	
13:30	83	0.00	0.71	13:30	147	0.00	4.84	13:30	N/A	0.00	0.00	13:30	67	0.00	0.00	
13:45	83	0.00	0.06	13:45	147	0.00	4.19	13:45	N/A	0.00	0.00	13:45	67	0.00	0.00	
14:00	83	0.00	0.00	14:00	147	0.00	2.37	14:00	N/A	0.00	0.00	14:00	67	0.00	2.04	
14:15	83	0.00	0.00	14:15	147	0.00	0.57	14:15	N/A	0.00	0.00	14:15	67	0.00	0.05	
14:30	83	0.00	0.00	14:30	147	0.00	0.05	14:30	N/A	0.00	0.00	14:30	67	0.00	0.00	
14:45	83	0.00	0.15	14:45	147	0.00	0.10	14:45	N/A	0.00	0.00	14:45	67	0.00	0.00	
15:00	83	0.00	0.06	15:00	147	0.00	0.33	15:00	N/A	0.00	0.00	15:00	67	0.00	0.00	
15:15	83	0.00	0.41	15:15	147	0.00	0.01	15:15	N/A	0.00	0.00	15:15	67	0.00	0.00	
15:30	83	0.00	0.18	15:30	147	0.00	0.00	15:30	N/A	0.00	0.00	15:30	67	0.00	0.00	
15:45	83	0.00	0.43	15:45	147	0.00	0.00	15:45	N/A	0.00	0.00	15:45	67	0.00	0.00	
16:00	83	0.00	0.01	16:00	147	0.00	0.00	16:00	N/A	0.00	0.00	16:00	67	0.00	0.00	
16:15	83	0.00	0.75	16:15	147	0.00	0.00	16:15	N/A	0.00	0.00	16:15	67	0.00	0.19	
16:30	83	0.00	1.66	16:30	147	0.00	0.00	16:30	N/A	0.00	0.00	16:30	67	0.00	0.02	
16:45	83	0.00	1.71	16:45	147	0.00	0.00	16:45	N/A	0.00	0.00	16:45	67	0.00	0.00	
17:00	83	0.00	0.98	17:00	147	0.00	0.00	17:00	N/A	0.00	0.00	17:00	67	0.00	0.07	
17:15	83	0.00	0.27	17:15	147	0.00	0.00	17:15	N/A	0.00	0.00	17:15	67	0.00	0.13	
17:30	83	0.00	0.30	17:30	147	0.00	0.00	17:30	N/A	0.00	0.00	17:30	67	0.00	0.01	
17:45	83	0.00	0.01	17:45	147	0.00	0.00	17:45	N/A	0.00	0.00	17:45	67	0.00	0.00	
18:00	83	0.00	0.35	18:00	147	0.00	0.00	18:00	N/A	0.00	0.00	18:00	67	0.00	0.00	
18:15	83	0.00	0.69	18:15	147	0.00	0.00	18:15	N/A	0.00	0.00	18:15	67	0.00	0.00	
18:30	83	0.00	0.72	18:30	147	0.00	0.00	18:30	N/A	0.00	0.00	18:30	67	0.00	0.02	
18:45	83	0.00	0.46	18:45	147	0.00	0.00	18:45	N/A	0.00	0.00	18:45	67	0.00	0.00	
19:00	83	0.00	0.01	19:00	147	0.00	0.00	19:00	N/A	0.00	0.00	19:00	67	0.00	0.00	
19:15	83	0.00	0.34	19:15	147	0.00	0.00	19:15	N/A	0.00	0.00	19:15	67	0.00	0.00	
19:30	83	0.00	0.70	19:30	147	0.00	0.00	19:30	N/A	0.00	0.00	19:30	67	0.00	0.00	
19:45	83	0.00	1.07	19:45	147	0.00	0.00	19:45	N/A	0.00	0.00	19:45	67	0.00	0.41	
20:00	83	0.00	0.78	20:00	147	0.00	0.00	20:00	N/A	0.00	0.00	20:00	67	0.00	0.31	
20:15	83	0.00	0.25	20:15	147	0.00	0.00	20:15	N/A	0.00	0.00	20:15	67	0.00	0.03	
20:30	83	0.00	0.53	20:30	147	0.00	0.00	20:30	N/A	0.00	0.00	20:30	67	0.00	0.00	
20:45	83	0.00	0.65	20:45	147	0.00	0.00	20:45	N/A	0.00	0.00	20:45	67	0.00	0.00	
21:00	83	0.00	0.57	21:00	147	0.00	0.00	21:00	N/A	0.00	0.00	21:00	67	0.00	0.00	
21:15	83	0.00	0.71	21:15	147	0.00	0.00	21:15	N/A	0.00	0.00	21:15	67	0.00	0.00	
21:30	83	0.00	0.89	21:30	147	0.00	0.00	21:30	N/A	0.00	0.00	21:30	67	0.00	0.12	
21:45	83	0.00	0.38	21:45	147	0.00	0.00	21:45	N/A	0.00	0.00	21:45	67	0.00	0.00	
22:00	83	0.00	0.46	22:00	147	0.00	0.00	22:00	N/A	0.00	0.00	22:00	67	0.00	0.00	
22:15	83	0.00	0.54	22:15	147	0.00	0.00	22:15	N/A	0.00	0.00	22:15	67	0.00	0.00	
22:30	83	0.00	0.55	22:30	147	0.00	0.00	22:30	N/A	0.00	0.00	22:30	67	0.00	0.00	
22:45	83	0.00	0.77	22:45	147	0.00	0.00	22:45	N/A	0.00	0.00	22:45	67	0.00	0.00	
23:00	83	0.00	0.27	23:00	147	0.00	0.00	23:00	N/A	0.00	0.00	23:00	67	0.00	0.00	
23:15	83	0.00	0.45	23:15	147	0.00	0.00	23:15	N/A	0.00	0.00	23:15	67	0.00	0.00	
23:30	83	0.00	0.01	23:30	147	0.00	0.00	23:30	N/A	0.00	0.00	23:30	67	0.00	0.00	
23:45	83	0.00	0.45	23:45	147	0.00	0.00	23:45	N/A	0.00	0.00	23:45	67	0.00	0.00	

* Field Investigation	* Investigation Underway
-----------------------	--------------------------



Continuous Air Monitoring System (CAMS) Photoionization Detector Concentration Data (15-min Net Avg)

03/18/2026 Time	Current Action Level ppbv	CAMS 1 VOC ppmv	CAMS 1 VOC ppbv	03/18/2026 Time	Current Action Level ppbv	CAMS 2 VOC ppmv	CAMS 2 VOC ppbv	03/18/2026 Time	Current Action Level ppbv	CAMS 3 VOC ppmv	CAMS 3 VOC ppbv	03/18/2026 Time	Current Action Level ppbv	CAMS 4 VOC ppmv	CAMS 4 VOC ppbv	Notes
0:00	83	0.00	0.69	0:00	147	0.00	0.00	0:00	N/A	0.00	0.00	0:00	67	0.00	0.00	
0:15	83	0.00	0.45	0:15	147	0.00	0.00	0:15	N/A	0.00	0.00	0:15	67	0.00	0.00	
0:30	83	0.00	0.55	0:30	147	0.00	0.00	0:30	N/A	0.00	0.00	0:30	67	0.00	0.00	
0:45	83	0.00	0.59	0:45	147	0.00	0.00	0:45	N/A	0.00	0.00	0:45	67	0.00	0.00	
1:00	83	0.00	0.55	1:00	147	0.00	0.00	1:00	N/A	0.00	0.00	1:00	67	0.00	0.00	
1:15	83	0.00	1.13	1:15	147	0.00	0.00	1:15	N/A	0.00	0.00	1:15	67	0.00	0.00	
1:30	83	0.00	1.07	1:30	147	0.00	0.00	1:30	N/A	0.00	0.00	1:30	67	0.00	0.00	
1:45	83	0.00	1.05	1:45	147	0.00	0.00	1:45	N/A	0.00	0.00	1:45	67	0.00	0.00	
2:00	83	0.00	0.84	2:00	147	0.00	0.00	2:00	N/A	0.00	0.00	2:00	67	0.00	0.00	
2:15	83	0.00	1.71	2:15	147	0.00	0.00	2:15	N/A	0.00	0.00	2:15	67	0.00	0.02	
2:30	83	0.00	1.27	2:30	147	0.00	0.00	2:30	N/A	0.00	0.00	2:30	67	0.00	0.00	
2:45	83	0.00	1.23	2:45	147	0.00	0.04	2:45	N/A	0.00	0.00	2:45	67	0.00	0.00	
3:00	83	0.00	1.21	3:00	147	0.00	0.16	3:00	N/A	0.00	0.00	3:00	67	0.00	0.03	
3:15	83	0.00	1.36	3:15	147	0.00	0.12	3:15	N/A	0.00	0.00	3:15	67	0.00	0.16	
3:30	83	0.00	1.22	3:30	147	0.00	0.00	3:30	N/A	0.00	0.00	3:30	67	0.00	0.04	
3:45	83	0.00	0.03	3:45	147	0.00	0.00	3:45	N/A	0.00	0.00	3:45	67	0.00	0.00	
4:00	83	0.00	0.00	4:00	147	0.00	0.00	4:00	N/A	0.00	0.00	4:00	67	0.00	0.00	
4:15	83	0.00	0.00	4:15	147	0.00	0.00	4:15	N/A	0.00	0.00	4:15	67	0.00	0.00	
4:30	83	0.00	0.00	4:30	147	0.00	0.00	4:30	N/A	0.00	0.00	4:30	67	0.00	0.00	
4:45	83	0.00	0.00	4:45	147	0.00	0.00	4:45	N/A	0.00	0.00	4:45	67	0.00	0.00	
5:00	83	0.00	0.00	5:00	147	0.00	0.00	5:00	N/A	0.00	0.00	5:00	67	0.00	0.00	
5:15	83	0.00	0.00	5:15	147	0.00	0.00	5:15	N/A	0.00	0.00	5:15	67	0.00	0.00	
5:30	83	0.00	0.00	5:30	147	0.00	0.00	5:30	N/A	0.00	0.00	5:30	67	0.00	0.00	
5:45	83	0.00	0.00	5:45	147	0.00	0.00	5:45	N/A	0.00	0.00	5:45	67	0.00	0.00	
6:00	83	0.00	0.00	6:00	147	0.00	0.00	6:00	N/A	0.00	0.00	6:00	67	0.00	0.00	
6:15	83	0.00	1.55	6:15	147	0.00	0.00	6:15	N/A	0.00	0.00	6:15	67	0.00	0.02	
6:30	83	0.00	0.49	6:30	147	0.00	0.00	6:30	N/A	0.00	0.00	6:30	67	0.00	0.00	
6:45	83	0.00	0.01	6:45	147	0.00	0.00	6:45	N/A	0.00	0.00	6:45	67	0.00	0.00	
7:00	83	0.00	0.00	7:00	147	0.00	0.00	7:00	N/A	0.00	0.00	7:00	67	0.00	0.00	
7:15	83	0.00	0.00	7:15	147	0.00	0.00	7:15	N/A	0.00	0.00	7:15	67	0.00	0.00	
7:30	83	0.00	0.00	7:30	147	0.00	0.00	7:30	N/A	0.00	0.00	7:30	67	0.00	0.00	
7:45	83	0.00	0.00	7:45	147	0.00	0.00	7:45	N/A	0.00	0.00	7:45	67	0.00	0.00	
8:00	83	0.00	0.00	8:00	147	0.00	0.00	8:00	N/A	0.00	0.00	8:00	67	0.00	0.00	
8:15	83	0.00	0.00	8:15	147	0.00	0.00	8:15	N/A	0.00	0.00	8:15	67	0.00	0.00	
8:30	83	0.00	0.00	8:30	147	0.00	0.00	8:30	N/A	0.00	0.00	8:30	67	0.00	0.00	
8:45	83	0.00	0.00	8:45	147	0.00	0.00	8:45	N/A	0.00	0.00	8:45	67	0.00	0.00	
9:00	83	0.00	0.00	9:00	147	0.00	0.00	9:00	N/A	0.00	0.00	9:00	67	0.00	0.00	
9:15	83	0.00	0.83	9:15	147	0.00	0.00	9:15	N/A	0.00	0.00	9:15	67	0.00	0.00	
9:30	83	0.00	0.02	9:30	147	0.00	0.00	9:30	N/A	0.00	0.00	9:30	67	0.00	0.00	
9:45	83	0.00	0.00	9:45	147	0.00	0.00	9:45	N/A	0.00	0.00	9:45	67	0.00	0.00	
10:00	83	0.00	0.00	10:00	147	0.00	0.00	10:00	N/A	0.00	0.00	10:00	67	0.00	0.00	
10:15	83	0.00	0.00	10:15	147	0.00	0.00	10:15	N/A	0.00	0.00	10:15	67	0.00	0.00	
10:30	83	0.00	0.00	10:30	147	0.00	0.00	10:30	N/A	0.00	0.00	10:30	67	0.00	0.00	
10:45	83	0.00	0.00	10:45	147	0.00	0.00	10:45	N/A	0.00	0.00	10:45	67	0.00	0.00	
11:00	83	0.00	0.67	11:00	147	0.00	1.87	11:00	N/A	0.00	0.00	11:00	67	0.00	0.00	
11:15	83	0.00	0.74	11:15	147	0.00	1.76	11:15	N/A	0.00	0.00	11:15	67	0.00	0.00	
11:30	83	0.00	0.02	11:30	147	0.00	0.04	11:30	N/A	0.00	0.00	11:30	67	0.00	0.00	
11:45	83	0.00	0.86	11:45	147	0.00	1.77	11:45	N/A	0.00	0.00	11:45	67	0.00	0.25	
12:00	83	0.00	0.08	12:00	147	0.00	0.18	12:00	N/A	0.00	0.00	12:00	67	0.00	0.02	

12:15	83	0.00	0.89	12:15	147	0.00	1.99	12:15	N/A	0.00	0.00	12:15	67	0.00	0.12
12:30	83	0.00	0.02	12:30	147	0.00	0.05	12:30	N/A	0.00	0.00	12:30	67	0.00	0.00
12:45	83	0.00	2.20	12:45	147	0.01	9.39	12:45	N/A	0.00	0.00	12:45	67	0.00	0.19
13:00	83	0.00	0.96	13:00	147	0.00	4.15	13:00	N/A	0.00	0.00	13:00	67	0.00	0.02
13:15	83	0.00	2.52	13:15	147	0.01	8.97	13:15	N/A	0.00	0.00	13:15	67	0.00	0.00
13:30	83	0.00	2.79	13:30	147	0.01	8.44	13:30	N/A	0.00	0.00	13:30	67	0.00	0.00
13:45	83	0.00	2.01	13:45	147	0.01	5.53	13:45	N/A	0.00	0.00	13:45	67	0.00	0.13
14:00	83	0.00	1.73	14:00	147	0.00	4.83	14:00	N/A	0.00	0.00	14:00	67	0.00	0.01
14:15	83	0.00	0.96	14:15	147	0.00	2.32	14:15	N/A	0.00	0.00	14:15	67	0.00	0.00
14:30	83	0.00	0.94	14:30	147	0.00	2.41	14:30	N/A	0.00	0.00	14:30	67	0.00	0.00
14:45	83	0.00	0.08	14:45	147	0.00	0.21	14:45	N/A	0.00	0.00	14:45	67	0.00	0.00
15:00	83	0.00	1.48	15:00	147	0.00	4.01	15:00	N/A	0.00	0.00	15:00	67	0.00	0.00
15:15	83	0.00	0.04	15:15	147	0.00	0.10	15:15	N/A	0.00	0.00	15:15	67	0.00	0.00
15:30	83	0.00	0.89	15:30	147	0.00	2.07	15:30	N/A	0.00	0.00	15:30	67	0.00	0.00
15:45	83	0.00	0.81	15:45	147	0.00	1.78	15:45	N/A	0.00	0.00	15:45	67	0.00	0.00
16:00	83	0.00	1.11	16:00	147	0.00	3.75	16:00	N/A	0.00	0.00	16:00	67	0.00	0.00
16:15	83	0.00	2.34	16:15	147	0.00	4.56	16:15	N/A	0.00	0.00	16:15	67	0.00	0.01
16:30	83	0.00	0.82	16:30	147	0.00	1.43	16:30	N/A	0.00	0.00	16:30	67	0.00	0.00
16:45	83	0.00	0.07	16:45	147	0.00	0.12	16:45	N/A	0.00	0.00	16:45	67	0.00	0.00
17:00	83	0.00	0.00	17:00	147	0.00	0.00	17:00	N/A	0.00	0.00	17:00	67	0.00	0.00
17:15	83	0.00	0.00	17:15	147	0.00	0.00	17:15	N/A	0.00	0.00	17:15	67	0.00	0.00
17:30	83	0.00	0.00	17:30	147	0.00	0.00	17:30	N/A	0.00	0.00	17:30	67	0.00	0.00
17:45	83	0.00	1.14	17:45	147	0.00	0.30	17:45	N/A	0.00	0.00	17:45	67	0.00	0.09
18:00	83	0.00	0.93	18:00	147	0.00	0.14	18:00	N/A	0.00	0.00	18:00	67	0.00	0.00
18:15	83	0.00	0.02	18:15	147	0.00	0.00	18:15	N/A	0.00	0.00	18:15	67	0.00	0.00
18:30	83	0.00	0.00	18:30	147	0.00	0.00	18:30	N/A	0.00	0.00	18:30	67	0.00	0.00
18:45	83	0.00	0.00	18:45	147	0.00	0.00	18:45	N/A	0.00	0.00	18:45	67	0.00	0.00
19:00	83	0.00	0.79	19:00	147	0.00	0.00	19:00	N/A	0.00	0.00	19:00	67	0.00	0.00
19:15	83	0.00	0.89	19:15	147	0.00	0.00	19:15	N/A	0.00	0.00	19:15	67	0.00	0.00
19:30	83	0.00	0.08	19:30	147	0.00	0.00	19:30	N/A	0.00	0.00	19:30	67	0.00	0.00
19:45	83	0.00	0.00	19:45	147	0.00	0.00	19:45	N/A	0.00	0.00	19:45	67	0.00	0.00
20:00	83	0.00	0.83	20:00	147	0.00	0.00	20:00	N/A	0.00	0.00	20:00	67	0.00	0.00
20:15	83	0.00	2.33	20:15	147	0.00	0.00	20:15	N/A	0.00	0.00	20:15	67	0.00	0.00
20:30	83	0.00	2.21	20:30	147	0.00	0.00	20:30	N/A	0.00	0.00	20:30	67	0.00	0.00
20:45	83	0.00	1.67	20:45	147	0.00	0.00	20:45	N/A	0.00	0.00	20:45	67	0.00	0.00
21:00	83	0.00	0.04	21:00	147	0.00	0.00	21:00	N/A	0.00	0.00	21:00	67	0.00	0.00
21:15	83	0.00	0.00	21:15	147	0.00	0.00	21:15	N/A	0.00	0.00	21:15	67	0.00	0.00
21:30	83	0.00	0.00	21:30	147	0.00	0.00	21:30	N/A	0.00	0.00	21:30	67	0.00	0.00
21:45	83	0.00	0.00	21:45	147	0.00	0.00	21:45	N/A	0.00	0.00	21:45	67	0.00	0.00
22:00	83	0.00	0.00	22:00	147	0.00	0.00	22:00	N/A	0.00	0.00	22:00	67	0.00	0.00
22:15	83	0.00	0.00	22:15	147	0.00	0.00	22:15	N/A	0.00	0.00	22:15	67	0.00	0.00
22:30	83	0.00	0.00	22:30	147	0.00	0.00	22:30	N/A	0.00	0.00	22:30	67	0.00	0.00
22:45	83	0.00	0.00	22:45	147	0.00	0.00	22:45	N/A	0.00	0.00	22:45	67	0.00	0.00
23:00	83	0.00	0.00	23:00	147	0.00	0.00	23:00	N/A	0.00	0.00	23:00	67	0.00	0.00
23:15	83	0.00	1.81	23:15	147	0.00	0.00	23:15	N/A	0.00	0.00	23:15	67	0.00	0.10
23:30	83	0.00	1.21	23:30	147	0.00	0.00	23:30	N/A	0.00	0.00	23:30	67	0.00	0.24
23:45	83	0.00	2.31	23:45	147	0.00	0.00	23:45	N/A	0.00	0.00	23:45	67	0.00	1.13



Continuous Air Monitoring System (CAMS) Photoionization Detector Concentration Data (15-min Net Avg)

03/19/2026 Time	Current Action Level ppbv	CAMS 1 VOC ppmv	CAMS 1 VOC ppbv	03/19/2026 Time	Current Action Level ppbv	CAMS 2 VOC ppmv	CAMS 2 VOC ppbv	03/19/2026 Time	Current Action Level ppbv	CAMS 3 VOC ppmv	CAMS 3 VOC ppbv	03/19/2026 Time	Current Action Level ppbv	CAMS 4 VOC ppmv	CAMS 4 VOC ppbv	Notes
0:00	83	0.00	1.30	0:00	147	0.00	0.00	0:00	N/A	0.00	0.00	0:00	67	0.00	1.17	
0:15	83	0.00	1.28	0:15	147	0.00	0.00	0:15	N/A	0.00	0.00	0:15	67	0.00	1.16	
0:30	83	0.00	0.11	0:30	147	0.00	0.00	0:30	N/A	0.00	0.00	0:30	67	0.00	0.10	
0:45	83	0.00	0.00	0:45	147	0.00	0.00	0:45	N/A	0.00	0.00	0:45	67	0.00	0.00	
1:00	83	0.00	0.95	1:00	147	0.00	0.00	1:00	N/A	0.00	0.00	1:00	67	0.00	0.42	
1:15	83	0.00	1.23	1:15	147	0.00	0.00	1:15	N/A	0.00	0.00	1:15	67	0.00	0.44	
1:30	83	0.00	1.53	1:30	147	0.00	0.00	1:30	N/A	0.00	0.00	1:30	67	0.00	1.13	
1:45	83	0.00	0.14	1:45	147	0.00	0.00	1:45	N/A	0.00	0.00	1:45	67	0.00	0.03	
2:00	83	0.00	0.00	2:00	147	0.00	0.00	2:00	N/A	0.00	0.00	2:00	67	0.00	0.00	
2:15	83	0.00	0.00	2:15	147	0.00	0.00	2:15	N/A	0.00	0.00	2:15	67	0.00	0.00	
2:30	83	0.00	0.00	2:30	147	0.00	0.00	2:30	N/A	0.00	0.00	2:30	67	0.00	0.00	
2:45	83	0.00	0.00	2:45	147	0.00	0.00	2:45	N/A	0.00	0.00	2:45	67	0.00	0.00	
3:00	83	0.00	0.00	3:00	147	0.00	0.00	3:00	N/A	0.00	0.00	3:00	67	0.00	0.00	
3:15	83	0.00	0.00	3:15	147	0.00	0.00	3:15	N/A	0.00	0.00	3:15	67	0.00	0.00	
3:30	83	0.00	0.00	3:30	147	0.00	0.00	3:30	N/A	0.00	0.00	3:30	67	0.00	0.00	
3:45	83	0.00	0.00	3:45	147	0.00	0.00	3:45	N/A	0.00	0.00	3:45	67	0.00	0.00	
4:00	83	0.00	0.00	4:00	147	0.00	0.00	4:00	N/A	0.00	0.00	4:00	67	0.00	0.00	
4:15	83	0.00	0.00	4:15	147	0.00	0.00	4:15	N/A	0.00	0.00	4:15	67	0.00	0.00	
4:30	83	0.00	0.00	4:30	147	0.00	0.00	4:30	N/A	0.00	0.00	4:30	67	0.00	0.00	
4:45	83	0.00	0.94	4:45	147	0.00	0.00	4:45	N/A	0.00	0.00	4:45	67	0.00	0.00	
5:00	83	0.00	0.02	5:00	147	0.00	0.00	5:00	N/A	0.00	0.00	5:00	67	0.00	0.00	
5:15	83	0.00	0.00	5:15	147	0.00	0.00	5:15	N/A	0.00	0.00	5:15	67	0.00	0.00	
5:30	83	0.00	0.00	5:30	147	0.00	0.00	5:30	N/A	0.00	0.00	5:30	67	0.00	0.00	
5:45	83	0.00	0.00	5:45	147	0.00	0.00	5:45	N/A	0.00	0.00	5:45	67	0.00	0.00	
6:00	83	0.00	1.35	6:00	147	0.00	0.00	6:00	N/A	0.00	0.00	6:00	67	0.00	0.00	
6:15	83	0.00	1.44	6:15	147	0.00	0.00	6:15	N/A	0.00	0.00	6:15	67	0.00	0.00	
6:30	83	0.00	1.51	6:30	147	0.00	0.00	6:30	N/A	0.00	0.00	6:30	67	0.00	0.00	
6:45	83	0.00	1.55	6:45	147	0.00	0.00	6:45	N/A	0.00	0.00	6:45	67	0.00	0.00	
7:00	83	0.00	0.04	7:00	147	0.00	0.00	7:00	N/A	0.00	0.00	7:00	67	0.00	0.00	
7:15	83	0.00	0.00	7:15	147	0.00	0.00	7:15	N/A	0.00	0.00	7:15	67	0.00	0.00	
7:30	83	0.00	0.00	7:30	147	0.00	0.00	7:30	N/A	0.00	0.00	7:30	67	0.00	0.00	
7:45	83	0.00	0.00	7:45	147	0.00	0.00	7:45	N/A	0.00	0.00	7:45	67	0.00	0.00	
8:00	83	0.00	0.00	8:00	147	0.00	0.00	8:00	N/A	0.00	0.00	8:00	67	0.00	0.00	
8:15	83	0.00	1.97	8:15	147	0.00	0.00	8:15	N/A	0.00	0.00	8:15	67	0.00	0.13	
8:30	83	0.00	4.63	8:30	147	0.00	0.00	8:30	N/A	0.00	0.00	8:30	67	0.00	0.06	
8:45	83	0.00	2.45	8:45	147	0.00	0.00	8:45	N/A	0.00	0.00	8:45	67	0.00	0.10	
9:00	83	0.01	6.80	9:00	147	0.00	0.00	9:00	N/A	0.00	0.00	9:00	67	0.00	0.27	
9:15	83	0.00	0.68	9:15	147	0.00	0.00	9:15	N/A	0.00	0.00	9:15	67	0.00	0.02	
9:30	83	0.00	3.08	9:30	147	0.00	0.00	9:30	N/A	0.00	0.00	9:30	67	0.00	0.30	
9:45	83	0.01	8.91	9:45	147	0.00	0.00	9:45	N/A	0.00	0.00	9:45	67	0.00	0.81	
10:00	83	0.01	9.51	10:00	147	0.00	0.00	10:00	N/A	0.00	0.00	10:00	67	0.00	1.66	
10:15	83	0.01	9.80	10:15	147	0.00	0.00	10:15	N/A	0.00	0.00	10:15	67	0.00	1.85	
10:30	83	0.01	9.76	10:30	147	0.00	0.00	10:30	N/A	0.00	0.00	10:30	67	0.00	2.07	
10:45	83	0.01	10.38	10:45	147	0.00	0.00	10:45	N/A	0.00	0.00	10:45	67	0.00	2.43	
11:00	83	0.01	10.00	11:00	147	0.00	0.00	11:00	N/A	0.00	0.00	11:00	67	0.00	3.23	
11:15	83	0.01	10.08	11:15	147	0.00	0.53	11:15	N/A	0.00	0.00	11:15	67	0.00	3.59	
11:30	83	0.01	10.82	11:30	147	0.00	1.83	11:30	N/A	0.00	0.00	11:30	67	0.00	3.66	
11:45	83	0.01	11.27	11:45	147	0.00	1.81	11:45	N/A	0.00	0.00	11:45	67	0.00	3.41	
12:00	83	0.01	12.22	12:00	147	0.00	2.26	12:00	N/A	0.00	0.00	12:00	67	0.00	3.65	

12:15	83	0.01	12.36	12:15	147	0.00	3.01	12:15	N/A	0.00	0.00	12:15	67	0.00	3.63
12:30	83	0.01	12.46	12:30	147	0.00	3.18	12:30	N/A	0.00	0.00	12:30	67	0.00	3.52
12:45	83	0.01	13.71	12:45	147	0.00	3.77	12:45	N/A	0.00	0.00	12:45	67	0.00	3.62
13:00	83	0.02	15.51	13:00	147	0.01	5.06	13:00	N/A	0.00	0.00	13:00	67	0.00	3.33
13:15	83	0.02	16.19	13:15	147	0.01	5.74	13:15	N/A	0.00	0.00	13:15	67	0.00	3.03
13:30	83	0.02	15.49	13:30	147	0.01	6.10	13:30	N/A	0.00	0.00	13:30	67	0.00	2.06
13:45	83	0.02	15.72	13:45	147	0.01	5.92	13:45	N/A	0.00	0.00	13:45	67	0.00	2.87
14:00	83	0.02	16.23	14:00	147	0.01	5.65	14:00	N/A	0.00	0.00	14:00	67	0.00	1.14
14:15	83	0.02	17.59	14:15	147	0.01	5.03	14:15	N/A	0.00	0.00	14:15	67	0.00	0.55
14:30	83	0.02	19.42	14:30	147	0.01	5.41	14:30	N/A	0.00	0.00	14:30	67	0.00	1.11
14:45	83	0.02	18.84	14:45	147	0.00	4.85	14:45	N/A	0.00	0.00	14:45	67	0.00	0.55
15:00	83	0.02	20.21	15:00	147	0.00	4.97	15:00	N/A	0.00	0.00	15:00	67	0.00	0.42
15:15	83	0.02	20.87	15:15	147	0.00	3.69	15:15	N/A	0.00	0.00	15:15	67	0.00	0.04
15:30	83	0.02	21.47	15:30	147	0.00	2.87	15:30	N/A	0.00	0.00	15:30	67	0.00	0.00
15:45	83	0.03	25.11	15:45	147	0.00	2.53	15:45	N/A	0.00	0.00	15:45	67	0.00	0.00
16:00	83	0.03	25.62	16:00	147	0.00	2.77	16:00	N/A	0.00	0.00	16:00	67	0.00	0.00
16:15	83	0.03	25.35	16:15	147	0.00	3.90	16:15	N/A	0.00	0.00	16:15	67	0.00	0.00
16:30	83	0.03	25.72	16:30	147	0.00	4.61	16:30	N/A	0.00	0.00	16:30	67	0.00	0.00
16:45	83	0.03	26.38	16:45	147	0.01	5.12	16:45	N/A	0.00	0.00	16:45	67	0.00	0.00
17:00	83	0.03	27.01	17:00	147	0.01	5.39	17:00	N/A	0.00	0.00	17:00	67	0.00	0.00
17:15	83	0.03	27.67	17:15	147	0.00	4.05	17:15	N/A	0.00	0.00	17:15	67	0.00	0.00
17:30	83	0.03	27.75	17:30	147	0.00	3.77	17:30	N/A	0.00	0.00	17:30	67	0.00	0.00
17:45	83	0.03	28.91	17:45	147	0.00	4.34	17:45	N/A	0.00	0.00	17:45	67	0.00	0.00
18:00	83	0.03	29.48	18:00	147	0.00	4.43	18:00	N/A	0.00	0.00	18:00	67	0.00	0.00
18:15	83	0.03	28.92	18:15	147	0.00	4.48	18:15	N/A	0.00	0.00	18:15	67	0.00	0.00
18:30	83	0.03	28.92	18:30	147	0.00	3.13	18:30	N/A	0.00	0.01	18:30	67	0.00	0.00
18:45	83	0.03	30.87	18:45	147	0.00	1.56	18:45	N/A	0.00	0.06	18:45	67	0.00	0.00
19:00	83	0.03	32.96	19:00	147	0.00	2.03	19:00	N/A	0.00	0.00	19:00	67	0.00	0.00
19:15	83	0.03	31.80	19:15	147	0.00	1.60	19:15	N/A	0.00	0.00	19:15	67	0.00	0.00
19:30	83	0.03	31.52	19:30	147	0.00	0.29	19:30	N/A	0.00	0.01	19:30	67	0.00	0.00
19:45	83	0.03	32.56	19:45	147	0.00	0.00	19:45	N/A	0.00	0.04	19:45	67	0.00	0.00
20:00	83	0.03	32.95	20:00	147	0.00	0.00	20:00	N/A	0.00	0.02	20:00	67	0.00	0.00
20:15	83	0.03	33.89	20:15	147	0.00	0.00	20:15	N/A	0.00	0.42	20:15	67	0.00	0.00
20:30	83	0.03	34.67	20:30	147	0.00	0.00	20:30	N/A	0.00	0.35	20:30	67	0.00	0.00
20:45	83	0.04	35.64	20:45	147	0.00	0.00	20:45	N/A	0.00	1.01	20:45	67	0.00	0.00
21:00	83	0.04	35.12	21:00	147	0.00	0.00	21:00	N/A	0.00	2.16	21:00	67	0.00	0.00
21:15	83	0.04	35.57	21:15	147	0.00	0.00	21:15	N/A	0.00	3.03	21:15	67	0.00	0.00
21:30	83	0.04	37.23	21:30	147	0.00	0.00	21:30	N/A	0.00	2.94	21:30	67	0.00	0.00
21:45	83	0.04	37.20	21:45	147	0.00	0.00	21:45	N/A	0.00	3.73	21:45	67	0.00	0.00
22:00	83	0.04	37.70	22:00	147	0.00	0.00	22:00	N/A	0.00	3.11	22:00	67	0.00	0.00
22:15	83	0.04	36.36	22:15	147	0.00	0.00	22:15	N/A	0.00	2.04	22:15	67	0.00	0.00
22:30	83	0.04	37.13	22:30	147	0.00	0.00	22:30	N/A	0.00	2.07	22:30	67	0.00	0.00
22:45	83	0.04	38.16	22:45	147	0.00	0.00	22:45	N/A	0.00	2.28	22:45	67	0.00	0.00
23:00	83	0.04	39.29	23:00	147	0.00	0.00	23:00	N/A	0.00	2.15	23:00	67	0.00	0.00
23:15	83	0.04	38.39	23:15	147	0.00	0.00	23:15	N/A	0.00	4.60	23:15	67	0.00	0.00
23:30	83	0.04	37.16	23:30	147	0.00	0.00	23:30	N/A	0.00	4.86	23:30	67	0.00	0.00
23:45	83	0.04	36.31	23:45	147	0.00	0.00	23:45	N/A	0.00	4.60	23:45	67	0.00	0.00



Summa Canister Analytical Laboratory Results ppbv

CAMS ID	Benzene	1,3-Butadiene	n-Hexane	Naphthalene	Toluene
01	0.18	0	0	0	0.14

Photoionization Detector (PID) activates the collection of a summa canister from the Continuous Air Monitoring Station (CAMS). Please refer to laboratory analytical results from the CAMS summa canisters for a representation of the ambient air quality at the time of collection.

Continuous Air Monitoring System (CAMS) Photoionization Detector Concentration Data (15-min Net Avg)

03/20/2026 Time	Current Action Level ppbv	CAMS 1 VOC ppmv	CAMS 1 VOC ppbv	03/20/2026 Time	Current Action Level ppbv	CAMS 2 VOC ppmv	CAMS 2 VOC ppbv	03/20/2026 Time	Current Action Level ppbv	CAMS 3 VOC ppmv	CAMS 3 VOC ppbv	03/20/2026 Time	Current Action Level ppbv	CAMS 4 VOC ppmv	CAMS 4 VOC ppbv	Notes
0:00	83	0.04	35.08	0:00	147	0.00	0.00	0:00	N/A	0.00	2.82	0:00	67	0.00	0.00	
0:15	83	0.03	34.58	0:15	147	0.00	0.00	0:15	N/A	0.00	1.19	0:15	67	0.00	0.00	
0:30	83	0.03	33.87	0:30	147	0.00	0.00	0:30	N/A	0.00	1.15	0:30	67	0.00	0.00	
0:45	83	0.03	31.17	0:45	147	0.00	0.00	0:45	N/A	0.00	0.44	0:45	67	0.00	0.00	
1:00	83	0.03	29.47	1:00	147	0.00	0.00	1:00	N/A	0.00	0.16	1:00	67	0.00	0.00	
1:15	83	0.03	28.79	1:15	147	0.00	0.00	1:15	N/A	0.00	0.88	1:15	67	0.00	0.00	
1:30	83	0.03	28.75	1:30	147	0.00	0.00	1:30	N/A	0.00	0.00	1:30	67	0.00	0.00	
1:45	83	0.03	28.87	1:45	147	0.00	0.00	1:45	N/A	0.00	0.00	1:45	67	0.00	0.00	
2:00	83	0.03	27.53	2:00	147	0.00	0.00	2:00	N/A	0.00	0.00	2:00	67	0.00	0.00	
2:15	83	0.03	26.45	2:15	147	0.00	0.00	2:15	N/A	0.00	0.00	2:15	67	0.00	0.00	
2:30	83	0.03	25.47	2:30	147	0.00	0.00	2:30	N/A	0.00	0.00	2:30	67	0.00	0.00	
2:45	83	0.02	23.50	2:45	147	0.00	0.00	2:45	N/A	0.00	0.00	2:45	67	0.00	0.14	
3:00	83	0.02	23.32	3:00	147	0.00	0.00	3:00	N/A	0.00	0.00	3:00	67	0.00	0.01	
3:15	83	0.02	23.65	3:15	147	0.00	0.00	3:15	N/A	0.00	0.00	3:15	67	0.00	0.14	
3:30	83	0.02	23.48	3:30	147	0.00	0.00	3:30	N/A	0.00	0.00	3:30	67	0.00	0.52	
3:45	83	0.02	22.67	3:45	147	0.00	0.00	3:45	N/A	0.00	0.00	3:45	67	0.00	0.06	
4:00	83	0.02	22.53	4:00	147	0.00	0.00	4:00	N/A	0.00	0.00	4:00	67	0.00	0.15	
4:15	83	0.02	22.34	4:15	147	0.00	0.00	4:15	N/A	0.00	0.00	4:15	67	0.00	0.00	
4:30	83	0.02	22.49	4:30	147	0.00	0.00	4:30	N/A	0.00	0.00	4:30	67	0.00	0.88	
4:45	83	0.02	22.44	4:45	147	0.00	0.00	4:45	N/A	0.00	0.00	4:45	67	0.00	0.40	
5:00	83	0.02	22.65	5:00	147	0.00	0.00	5:00	N/A	0.00	0.00	5:00	67	0.00	0.46	
5:15	83	0.02	22.30	5:15	147	0.00	0.00	5:15	N/A	0.00	0.00	5:15	67	0.00	0.50	
5:30	83	0.02	21.52	5:30	147	0.00	0.00	5:30	N/A	0.00	0.00	5:30	67	0.00	0.98	
5:45	83	0.02	21.11	5:45	147	0.00	0.00	5:45	N/A	0.00	0.00	5:45	67	0.00	0.54	
6:00	83	0.02	21.11	6:00	147	0.00	0.00	6:00	N/A	0.00	0.00	6:00	67	0.00	1.01	
6:15	83	0.02	21.40	6:15	147	0.00	0.00	6:15	N/A	0.00	0.00	6:15	67	0.00	0.69	
6:30	83	0.02	21.87	6:30	147	0.00	0.00	6:30	N/A	0.00	0.00	6:30	67	0.00	1.32	
6:45	83	0.02	21.42	6:45	147	0.00	0.00	6:45	N/A	0.00	0.00	6:45	67	0.00	0.71	
7:00	83	0.02	21.58	7:00	147	0.00	0.00	7:00	N/A	0.00	0.00	7:00	67	0.00	1.16	
7:15	83	0.02	21.79	7:15	147	0.00	0.00	7:15	N/A	0.00	0.00	7:15	67	0.00	3.70	
7:30	83	0.02	22.35	7:30	147	0.00	0.00	7:30	N/A	0.00	0.00	7:30	67	0.00	4.23	
7:45	83	0.02	22.64	7:45	147	0.00	0.00	7:45	N/A	0.00	0.00	7:45	67	0.00	4.75	
8:00	83	0.02	23.03	8:00	147	0.00	0.00	8:00	N/A	0.00	0.00	8:00	67	0.01	5.73	
8:15	83	0.02	24.77	8:15	147	0.00	0.00	8:15	N/A	0.00	0.00	8:15	67	0.00	2.77	
8:30	83	0.03	26.93	8:30	147	0.00	0.00	8:30	N/A	0.00	1.98	8:30	67	0.00	3.24	
8:45	83	0.03	28.39	8:45	147	0.00	0.00	8:45	N/A	0.01	5.23	8:45	67	0.00	2.35	
9:00	83	0.03	27.30	9:00	147	0.00	0.00	9:00	N/A	0.01	6.63	9:00	67	0.00	3.87	

9:15	83	0.03	31.85	9:15	147	0.00	0.00	9:15	N/A	0.01	9.38	9:15	67	0.01	6.13	
9:30	83	0.04	36.34	9:30	147	0.00	0.00	9:30	N/A	0.01	11.38	9:30	67	0.00	3.26	
9:45	83	0.04	40.61	9:45	147	0.00	0.00	9:45	N/A	0.01	13.02	9:45	67	0.00	1.29	
10:00	83	0.03	28.95	10:00	147	0.00	0.00	10:00	N/A	0.01	7.47	10:00	67	0.00	0.11	
10:15	83	0.03	28.32	10:15	147	0.00	0.00	10:15	N/A	0.00	1.64	10:15	67	0.00	0.00	
10:30	83	0.03	28.11	10:30	147	0.00	0.00	10:30	N/A	0.00	0.03	10:30	67	0.00	0.00	
10:45	83	0.03	27.76	10:45	147	0.00	0.00	10:45	N/A	0.00	0.00	10:45	67	0.00	0.00	
11:00	83	0.03	28.46	11:00	147	0.00	0.00	11:00	N/A	0.00	0.00	11:00	67	0.00	0.00	
11:15	83	0.03	28.37	11:15	147	0.00	0.00	11:15	N/A	0.00	0.00	11:15	67	0.00	0.00	
11:30	83	0.03	29.71	11:30	147	0.00	0.00	11:30	N/A	0.00	0.39	11:30	67	0.00	0.00	
11:45	83	0.03	31.48	11:45	147	0.00	0.00	11:45	N/A	0.00	0.52	11:45	67	0.00	0.00	
12:00	83	0.03	32.72	12:00	147	0.00	0.00	12:00	N/A	0.00	0.91	12:00	67	0.00	0.00	
12:15	83	0.03	34.44	12:15	147	0.00	0.00	12:15	N/A	0.00	0.85	12:15	67	0.00	0.00	
12:30	83	0.03	34.80	12:30	147	0.00	0.00	12:30	N/A	0.00	1.10	12:30	67	0.00	0.00	
12:45	83	0.04	35.47	12:45	147	0.00	0.00	12:45	N/A	0.00	1.92	12:45	67	0.00	0.00	
13:00	83	0.04	36.11	13:00	147	0.00	0.00	13:00	N/A	0.00	2.33	13:00	67	0.00	0.00	
13:15	83	0.04	42.72	13:15	147	0.00	0.00	13:15	N/A	0.00	3.56	13:15	67	0.00	0.00	
13:30	83	0.05	50.31	13:30	147	0.00	0.00	13:30	N/A	0.01	7.91	13:30	67	0.00	0.00	
13:45	83	0.06	57.28	13:45	147	0.00	0.00	13:45	N/A	0.01	9.89	13:45	67	0.00	0.00	
14:00	83	0.06	61.96	14:00	147	0.00	0.00	14:00	N/A	0.01	12.59	14:00	67	0.00	0.00	
14:15	83	0.07	67.45	14:15	147	0.00	0.00	14:15	N/A	0.01	14.23	14:15	67	0.00	0.00	
14:30	83	0.07	70.06	14:30	147	0.00	0.00	14:30	N/A	0.01	13.85	14:30	67	0.00	0.00	
14:45	83	0.08	79.51	14:45	147	0.00	0.00	14:45	N/A	0.01	14.69	14:45	67	0.00	0.00	
15:00	83	0.08	76.59	15:00	147	0.00	0.00	15:00	N/A	0.01	13.51	15:00	67	0.00	0.00	
15:15	83	0.07	73.60	15:15	147	0.00	0.00	15:15	N/A	0.01	13.36	15:15	67	0.00	0.00	
15:30	83	0.07	70.34	15:30	147	0.00	0.00	15:30	N/A	0.01	12.52	15:30	67	0.00	0.00	
15:45	83	0.07	71.98	15:45	147	0.00	0.00	15:45	N/A	0.01	13.34	15:45	67	0.00	0.00	
16:00	83	0.07	72.79	16:00	147	0.00	0.00	16:00	N/A	0.02	15.14	16:00	67	0.00	0.00	
16:15	83	0.07	72.53	16:15	147	0.00	0.00	16:15	N/A	0.02	15.13	16:15	67	0.00	0.00	
16:30	83	0.07	71.51	16:30	147	0.00	0.00	16:30	N/A	0.01	13.45	16:30	67	0.00	0.00	
16:45	83	0.07	71.25	16:45	147	0.00	0.00	16:45	N/A	0.01	14.16	16:45	67	0.00	0.00	
17:00	83	0.07	74.33	17:00	147	0.00	0.00	17:00	N/A	0.01	14.98	17:00	67	0.00	0.00	
17:15	83	0.07	73.26	17:15	147	0.00	0.00	17:15	N/A	0.02	16.05	17:15	67	0.00	0.00	
17:30	83	0.07	72.96	17:30	147	0.00	0.00	17:30	N/A	0.02	15.47	17:30	67	0.00	0.00	
17:45	83	0.07	74.51	17:45	147	0.00	0.00	17:45	N/A	0.02	15.75	17:45	67	0.00	0.00	
18:00	83	0.08	76.00	18:00	147	0.00	0.00	18:00	N/A	0.02	16.13	18:00	67	0.00	0.00	
18:15	83	0.08	76.57	18:15	147	0.00	0.00	18:15	N/A	0.02	16.47	18:15	67	0.00	0.00	
18:30	83	0.07	73.48	18:30	147	0.00	0.00	18:30	N/A	0.02	17.40	18:30	67	0.00	0.00	
18:45	83	0.07	71.52	18:45	147	0.00	0.00	18:45	N/A	0.02	18.05	18:45	67	0.00	0.00	
19:00	83	0.08	79.79	19:00	147	0.00	0.00	19:00	N/A	0.02	18.73	19:00	67	0.00	0.00	
19:15	83	0.09	94.46	19:15	147	0.00	0.00	19:15	N/A	0.02	20.84	19:15	67	0.00	0.00	*See Field Investigation Below
19:20	83	0.09	94.82	19:30	147	0.00	0.00	19:30	N/A	0.02	20.27	19:30	67	0.00	0.00	*See Field Investigation Below
19:25	83	0.09	94.51	19:45	147	0.00	0.00	19:45	N/A	0.02	22.10	19:45	67	0.00	0.00	*See Field Investigation Below
19:30	83	0.09	93.97	20:00	147	0.00	0.00	20:00	N/A	0.02	22.10	20:00	67	0.00	0.00	*See Field Investigation Below
19:35	83	0.09	93.66	20:15	147	0.00	0.00	20:15	N/A	0.02	22.65	20:15	67	0.00	0.00	*See Field Investigation Below
19:40	83	0.09	94.43	20:30	147	0.00	0.00	20:30	N/A	0.02	22.14	20:30	67	0.00	0.00	*See Field Investigation Below
19:45	83	0.09	92.42	20:45	147	0.00	0.00	20:45	N/A	0.02	21.95	20:45	67	0.00	0.00	*See Field Investigation Below
19:50	83	0.09	90.99	21:00	147	0.00	0.00	21:00	N/A	0.02	22.77	21:00	67	0.00	0.00	*See Field Investigation Below
19:55	83	0.09	91.09	21:15	147	0.00	0.00	21:15	N/A	0.02	24.69	21:15	67	0.00	0.00	*See Field Investigation Below
20:00	83	0.09	90.51	21:30	147	0.00	0.00	21:30	N/A	0.03	25.65	21:30	67	0.00	0.00	*See Field Investigation Below
20:05	83	0.09	91.05	21:45	147	0.00	0.00	21:45	N/A	0.03	25.91	21:45	67	0.00	0.00	*See Field Investigation Below
20:10	83	0.09	91.81	22:00	147	0.00	0.00	22:00	N/A	0.03	26.07	22:00	67	0.00	0.00	*See Field Investigation Below
20:15	83	0.09	91.65	22:15	147	0.00	0.00	22:15	N/A	0.03	25.11	22:15	67	0.00	0.00	*See Field Investigation Below
20:20	83	0.09	92.03	22:30	147	0.00	0.00	22:30	N/A	0.02	24.96	22:30	67	0.00	0.00	*See Field Investigation Below
20:25	83	0.09	93.04	22:45	147	0.00	0.00	22:45	N/A	0.02	24.73	22:45	67	0.00	0.00	*See Field Investigation Below
20:30	83	0.09	94.48	23:00	147	0.00	0.00	23:00	N/A	0.02	23.62	23:00	67	0.00	0.00	*See Field Investigation Below
20:35	83	0.10	95.53	23:15	147	0.00	0.00	23:15	N/A	0.02	22.86	23:15	67	0.02	16.68	*See Field Investigation Below
20:40	83	0.10	95.23	23:30	147	0.00	0.00	23:30	N/A	0.02	22.14	23:30	67	0.01	8.36	*See Field Investigation Below

20:45	83	0.10	95.57	23:45	147	0.00	0.00	23:45	N/A	0.02	21.49	23:45	67	0.01	7.58	*See Field Investigation Below
20:50	83	0.10	95.27													*See Field Investigation Below
20:55	83	0.10	97.73													*See Field Investigation Below
21:00	83	0.10	101.89													*See Field Investigation Below
21:05	83	0.10	101.68													*See Field Investigation Below
21:10	83	0.11	111.42													*See Field Investigation Below
21:15	83	0.11	114.89													*See Field Investigation Below
21:20	83	0.12	118.53													*See Field Investigation Below
21:25	83	0.12	120.65													*See Field Investigation Below
21:30	83	0.12	120.06													*See Field Investigation Below
21:35	83	0.12	121.85													*See Field Investigation Below
21:40	83	0.12	123.26													*See Field Investigation Below
21:45	83	0.12	123.26													*See Field Investigation Below
21:50	83	0.12	122.25													*See Field Investigation Below
21:55	83	0.12	121.83													*See Field Investigation Below
22:00	83	0.12	122.18													*See Field Investigation Below
22:05	83	0.12	121.75													*See Field Investigation Below
22:10	83	0.12	120.99													*See Field Investigation Below
22:15	83	0.12	120.21													*See Field Investigation Below
22:20	83	0.12	119.62													*See Field Investigation Below
22:25	83	0.12	118.50													*See Field Investigation Below
22:30	83	0.12	118.83													*See Field Investigation Below
22:35	83	0.12	117.88													*See Field Investigation Below
22:40	83	0.12	117.81													*See Field Investigation Below
22:45	83	0.12	119.18													*See Field Investigation Below
22:50	83	0.12	115.94													*See Field Investigation Below
22:55	83	0.11	113.62													*See Field Investigation Below
23:00	83	0.11	113.01													*See Field Investigation Below
23:05	83	0.11	112.50													*See Field Investigation Below
23:10	83	0.11	110.02													*See Field Investigation Below
23:15	83	0.11	108.42													*See Field Investigation Below
23:20	83	0.10	103.89													*See Field Investigation Below
23:25	83	0.08	82.16													
23:30	83	0.08	77.32													
23:35	83	0.07	73.24													
23:40	83	0.07	72.01													
23:45	83	0.08	77.29													

* Field Investigation	Facility Operations identified no issues in the facility related to the elevated Photoionization Detector (PID) readings. All of the CAMS Photoionization Detectors were calibrated and validated. Please refer to Summa canister laboratory analytical data for ambient air results.
-----------------------	---



Continuous Air Monitoring System (CAMS) Photoionization Detector Concentration Data (15-min Net Avg)

03/21/2026 Time	Current Action Level ppbv	CAMS 1 VOC ppmv	CAMS 1 VOC ppbv	03/21/2026 Time	Current Action Level ppbv	CAMS 2 VOC ppmv	CAMS 2 VOC ppbv	03/21/2026 Time	Current Action Level ppbv	CAMS 3 VOC ppmv	CAMS 3 VOC ppbv	03/21/2026 Time	Current Action Level ppbv	CAMS 4 VOC ppmv	CAMS 4 VOC ppbv	Notes
0:00	83	0.09	86.43	0:00	147	0.00	0.00	0:00	N/A	0.02	20.56	0:00	67	0.02	18.12	*See Field Investigation Below
0:05	83	0.09	85.27	0:15	147	0.00	0.00	0:15	N/A	0.02	19.78	0:15	67	0.02	16.50	*See Field Investigation Below
0:10	83	0.09	85.22	0:30	147	0.00	0.00	0:30	N/A	0.02	19.40	0:30	67	0.02	15.98	*See Field Investigation Below
0:15	83	0.08	84.61	0:45	147	0.00	0.00	0:45	N/A	0.02	18.87	0:45	67	0.01	14.86	*See Field Investigation Below
0:20	83	0.08	83.80	1:00	147	0.00	0.00	1:00	N/A	0.02	18.69	1:00	67	0.01	13.72	*See Field Investigation Below
0:25	83	0.08	83.28	1:15	147	0.00	0.00	1:15	N/A	0.02	17.92	1:15	67	0.01	9.08	*See Field Investigation Below
0:30	83	0.08	82.80	1:30	147	0.00	0.00	1:30	N/A	0.02	17.67	1:30	67	0.00	3.75	
0:35	83	0.08	82.21	1:45	147	0.00	0.00	1:45	N/A	0.02	16.85	1:45	67	0.01	8.13	
0:40	83	0.08	81.27	2:00	147	0.00	0.00	2:00	N/A	0.02	15.39	2:00	67	0.01	6.39	
0:45	83	0.08	81.55	2:15	147	0.00	0.00	2:15	N/A	0.01	14.93	2:15	67	0.01	5.07	
1:00	83	0.08	79.72	2:30	147	0.00	0.00	2:30	N/A	0.01	13.84	2:30	67	0.00	4.30	
1:15	83	0.07	72.58	2:45	147	0.00	0.00	2:45	N/A	0.01	11.97	2:45	67	0.00	3.01	
1:30	83	0.06	64.90	3:00	147	0.00	0.00	3:00	N/A	0.01	10.94	3:00	67	0.00	1.27	
1:45	83	0.07	73.40	3:15	147	0.00	0.00	3:15	N/A	0.01	10.10	3:15	67	0.00	0.37	
2:00	83	0.07	71.66	3:30	147	0.00	0.00	3:30	N/A	0.01	9.68	3:30	67	0.00	0.15	
2:15	83	0.07	68.68	3:45	147	0.00	0.00	3:45	N/A	0.01	9.70	3:45	67	0.00	0.00	
2:30	83	0.07	65.84	4:00	147	0.00	0.00	4:00	N/A	0.01	9.62	4:00	67	0.00	0.00	
2:45	83	0.06	60.88	4:15	147	0.00	0.00	4:15	N/A	0.01	8.88	4:15	67	0.00	0.00	
3:00	83	0.05	53.88	4:30	147	0.00	0.00	4:30	N/A	0.01	8.77	4:30	67	0.00	0.00	
3:15	83	0.05	48.28	4:45	147	0.00	0.00	4:45	N/A	0.01	8.44	4:45	67	0.00	0.00	
3:30	83	0.05	49.95	5:00	147	0.00	0.00	5:00	N/A	0.01	7.87	5:00	67	0.00	0.00	
3:45	83	0.05	50.18	5:15	147	0.00	0.00	5:15	N/A	0.01	7.15	5:15	67	0.00	0.00	
4:00	83	0.05	46.91	5:30	147	0.00	0.00	5:30	N/A	0.01	6.05	5:30	67	0.00	0.00	
4:15	83	0.04	43.49	5:45	147	0.00	0.00	5:45	N/A	0.01	5.17	5:45	67	0.00	0.00	
4:30	83	0.05	50.20	6:00	147	0.00	0.00	6:00	N/A	0.00	4.64	6:00	67	0.00	0.00	
4:45	83	0.05	47.17	6:15	147	0.00	0.00	6:15	N/A	0.00	4.31	6:15	67	0.00	0.00	
5:00	83	0.05	45.47	6:30	147	0.00	0.00	6:30	N/A	0.00	4.05	6:30	67	0.00	0.00	
5:15	83	0.04	42.77	6:45	147	0.00	0.00	6:45	N/A	0.00	3.38	6:45	67	0.00	0.00	
5:30	83	0.04	39.05	7:00	147	0.00	0.00	7:00	N/A	0.00	3.45	7:00	67	0.00	0.00	
5:45	83	0.04	38.56	7:15	147	0.00	0.00	7:15	N/A	0.00	3.00	7:15	67	0.00	0.00	
6:00	83	0.04	37.54	7:30	147	0.00	0.00	7:30	N/A	0.00	2.47	7:30	67	0.00	0.00	
6:15	83	0.03	34.57	7:45	147	0.00	0.00	7:45	N/A	0.00	2.17	7:45	67	0.00	0.00	
6:30	83	0.03	34.53	8:00	147	0.00	0.00	8:00	N/A	0.00	1.80	8:00	67	0.00	0.00	
6:45	83	0.04	35.16	8:15	147	0.00	0.00	8:15	N/A	0.00	1.73	8:15	67	0.00	0.00	
7:00	83	0.03	33.80	8:30	147	0.00	0.00	8:30	N/A	0.00	1.52	8:30	67	0.00	0.00	
7:15	83	0.03	33.39	8:45	147	0.00	0.00	8:45	N/A	0.00	1.42	8:45	67	0.00	0.00	
7:30	83	0.03	32.53	9:00	147	0.00	0.00	9:00	N/A	0.00	0.77	9:00	67	0.00	0.00	
7:45	83	0.03	31.39	9:15	147	0.00	0.00	9:15	N/A	0.00	0.57	9:15	67	0.00	0.00	
8:00	83	0.03	30.70	9:30	147	0.00	0.00	9:30	N/A	0.00	0.44	9:30	67	0.00	0.00	
8:15	83	0.03	31.26	9:45	147	0.00	0.00	9:45	N/A	0.00	0.17	9:45	67	0.00	0.00	
8:30	83	0.03	31.71	10:00	147	0.00	0.00	10:00	N/A	0.00	0.02	10:00	67	0.00	0.00	
8:45	83	0.03	31.19	10:15	147	0.00	0.00	10:15	N/A	0.00	0.00	10:15	67	0.00	0.00	
9:00	83	0.03	30.53	10:30	147	0.00	0.00	10:30	N/A	0.00	0.00	10:30	67	0.00	0.00	
9:15	83	0.03	29.56	10:45	147	0.00	0.00	10:45	N/A	0.00	0.00	10:45	67	0.00	0.00	
9:30	83	0.03	28.36	11:00	147	0.00	0.00	11:00	N/A	0.00	0.00	11:00	67	0.00	0.00	
9:45	83	0.03	28.38	11:15	147	0.00	0.00	11:15	N/A	0.00	0.04	11:15	67	0.00	0.00	
10:00	83	0.03	27.78	11:30	147	0.00	0.00	11:30	N/A	0.00	0.11	11:30	67	0.00	0.00	
10:15	83	0.03	27.09	11:45	147	0.00	0.00	11:45	N/A	0.00	0.10	11:45	67	0.00	0.00	

10:30	83	0.03	26.75	12:00	147	0.00	0.00	12:00	N/A	0.00	0.02	12:00	67	0.00	0.00	
10:45	83	0.03	27.09	12:15	147	0.00	0.00	12:15	N/A	0.00	0.10	12:15	67	0.00	0.00	
11:00	83	0.03	26.57	12:30	147	0.00	0.00	12:30	N/A	0.00	0.04	12:30	67	0.00	0.00	
11:15	83	0.03	27.53	12:45	147	0.00	0.00	12:45	N/A	0.00	0.00	12:45	67	0.00	0.00	
11:30	83	0.03	27.62	13:00	147	0.00	0.00	13:00	N/A	0.00	0.00	13:00	67	0.00	0.00	
11:45	83	0.03	27.57	13:15	147	0.00	0.00	13:15	N/A	0.00	0.00	13:15	67	0.00	0.00	
12:00	83	0.03	26.74	13:30	147	0.00	0.00	13:30	N/A	0.00	0.00	13:30	67	0.00	0.00	
12:15	83	0.03	28.17	13:45	147	0.00	0.00	13:45	N/A	0.00	0.00	13:45	67	0.00	0.00	
12:30	83	0.03	27.58	14:00	147	0.00	0.00	14:00	N/A	0.00	0.00	14:00	67	0.00	0.00	
12:45	83	0.03	27.78	14:15	147	0.00	0.00	14:15	N/A	0.00	0.00	14:15	67	0.00	0.00	
13:00	83	0.03	27.33	14:30	147	0.00	0.00	14:30	N/A	0.00	0.00	14:30	67	0.00	0.00	
13:15	83	0.03	26.30	14:45	147	0.00	0.00	14:45	N/A	0.00	0.00	14:45	67	0.00	0.43	
13:30	83	0.03	27.07	15:00	147	0.00	0.00	15:00	N/A	0.00	0.00	15:00	67	0.00	0.01	
13:45	83	0.03	26.87	15:15	147	0.00	0.00	15:15	N/A	0.00	0.00	15:15	67	0.00	0.31	
14:00	83	0.03	26.49	15:30	147	0.00	0.00	15:30	N/A	0.00	0.00	15:30	67	0.00	0.03	
14:15	83	0.03	25.99	15:45	147	0.00	0.00	15:45	N/A	0.00	0.00	15:45	67	0.00	0.00	
14:30	83	0.03	27.69	16:00	147	0.00	0.00	16:00	N/A	0.00	0.00	16:00	67	0.00	0.00	
14:45	83	0.03	29.23	16:15	147	0.00	0.00	16:15	N/A	0.00	0.00	16:15	67	0.00	0.44	
15:00	83	0.03	27.91	16:30	147	0.00	0.00	16:30	N/A	0.00	0.00	16:30	67	0.00	1.33	
15:15	83	0.03	25.98	16:45	147	0.00	0.00	16:45	N/A	0.00	0.00	16:45	67	0.00	1.14	
15:30	83	0.03	28.02	17:00	147	0.00	0.01	17:00	N/A	0.00	0.00	17:00	67	0.00	1.49	
15:45	83	0.03	27.93	17:15	147	0.00	1.52	17:15	N/A	0.00	0.00	17:15	67	0.00	2.39	
16:00	83	0.03	26.89	17:30	147	0.00	3.98	17:30	N/A	0.00	0.00	17:30	67	0.00	3.29	
16:15	83	0.03	27.18	17:45	147	0.00	3.84	17:45	N/A	0.00	0.00	17:45	67	0.00	2.75	
16:30	83	0.03	26.75	18:00	147	0.00	3.76	18:00	N/A	0.00	0.00	18:00	67	0.00	2.32	
16:45	83	0.02	24.24	18:15	147	0.00	3.87	18:15	N/A	0.00	0.00	18:15	67	0.00	1.94	
17:00	83	0.02	23.29	18:30	147	0.00	4.17	18:30	N/A	0.00	0.00	18:30	67	0.00	1.20	
17:15	83	0.02	21.32	18:45	147	0.00	4.13	18:45	N/A	0.00	0.00	18:45	67	0.00	3.69	
17:30	83	0.02	17.66	19:00	147	0.00	4.97	19:00	N/A	0.00	0.00	19:00	67	0.00	3.33	
17:45	83	0.02	17.80	19:15	147	0.00	4.68	19:15	N/A	0.00	0.00	19:15	67	0.00	2.71	
18:00	83	0.02	19.38	19:30	147	0.00	1.97	19:30	N/A	0.00	0.00	19:30	67	0.00	1.00	
18:15	83	0.02	21.60	19:45	147	0.00	0.04	19:45	N/A	0.00	0.00	19:45	67	0.00	0.02	
18:30	83	0.02	22.80	20:00	147	0.00	0.00	20:00	N/A	0.00	0.00	20:00	67	0.00	0.00	
18:45	83	0.02	21.41	20:15	147	0.00	0.00	20:15	N/A	0.00	0.00	20:15	67	0.00	0.00	
19:00	83	0.02	21.00	20:30	147	0.00	0.00	20:30	N/A	0.00	0.07	20:30	67	0.00	0.00	
19:15	83	0.02	19.51	20:45	147	0.00	0.00	20:45	N/A	0.00	1.01	20:45	67	0.00	0.00	
19:30	83	0.02	18.56	21:00	147	0.00	0.00	21:00	N/A	0.00	2.17	21:00	67	0.00	0.00	
19:45	83	0.02	16.96	21:15	147	0.00	0.00	21:15	N/A	0.00	2.84	21:15	67	0.00	0.00	
20:00	83	0.02	18.69	21:30	147	0.00	0.00	21:30	N/A	0.00	3.49	21:30	67	0.00	0.00	
20:15	83	0.02	20.23	21:45	147	0.00	0.00	21:45	N/A	0.00	3.85	21:45	67	0.00	0.00	
20:30	83	0.02	24.68	22:00	147	0.00	0.00	22:00	N/A	0.00	4.57	22:00	67	0.00	0.00	
20:45	83	0.02	24.44	22:15	147	0.00	0.00	22:15	N/A	0.00	4.45	22:15	67	0.00	0.00	
21:00	83	0.03	29.82	22:30	147	0.00	0.00	22:30	N/A	0.00	4.61	22:30	67	0.00	0.00	
21:15	83	0.03	33.75	22:45	147	0.00	0.00	22:45	N/A	0.01	5.62	22:45	67	0.00	0.00	
21:30	83	0.04	36.16	23:00	147	0.00	0.00	23:00	N/A	0.01	5.51	23:00	67	0.00	0.00	
21:45	83	0.04	39.55	23:15	147	0.00	0.00	23:15	N/A	0.01	6.19	23:15	67	0.00	0.07	
22:00	83	0.04	41.85	23:30	147	0.00	0.00	23:30	N/A	0.01	6.77	23:30	67	0.00	0.83	
22:15	83	0.04	39.56	23:45	147	0.00	0.00	23:45	N/A	0.01	7.00	23:45	67	0.00	0.25	
22:30	83	0.04	40.11													
22:45	83	0.04	43.13													
23:00	83	0.04	43.48													
23:15	83	0.04	42.22													
23:30	83	0.05	45.86													
23:45	83	0.04	44.26													

* Field Investigation

Facility Operations identified no issues in the facility related to the elevated Photoionization Detector (PID) readings. All of the CAMS Photoionization Detectors were calibrated and validated. Please refer to Sumner's sister laboratory analytical data for ambient air results.

refer to Summa canister laboratory analytical data for ambient air results.



Continuous Air Monitoring System (CAMS) Photoionization Detector Concentration Data (15-min Net Avg)

03/22/2026 Time	Current Action Level ppbv	CAMS 1 VOC ppmv	CAMS 1 VOC ppbv	03/22/2026 Time	Current Action Level ppbv	CAMS 2 VOC ppmv	CAMS 2 VOC ppbv	03/22/2026 Time	Current Action Level ppbv	CAMS 3 VOC ppmv	CAMS 3 VOC ppbv	03/22/2026 Time	Current Action Level ppbv	CAMS 4 VOC ppmv	CAMS 4 VOC ppbv	Notes
0:00	83	0.04	43.30	0:00	147	0.00	0.00	0:00	N/A	0.01	7.97	0:00	67	0.00	0.18	
0:15	83	0.05	47.45	0:15	147	0.00	0.00	0:15	N/A	0.01	8.52	0:15	67	0.00	0.00	
0:30	83	0.05	46.94	0:30	147	0.00	0.00	0:30	N/A	0.01	9.37	0:30	67	0.00	0.00	
0:45	83	0.05	46.31	0:45	147	0.00	0.00	0:45	N/A	0.01	9.36	0:45	67	0.00	0.00	
1:00	83	0.05	45.99	1:00	147	0.00	0.00	1:00	N/A	0.01	8.32	1:00	67	0.00	0.00	
1:15	83	0.04	44.42	1:15	147	0.00	0.00	1:15	N/A	0.01	7.65	1:15	67	0.00	0.00	
1:30	83	0.05	49.46	1:30	147	0.00	0.00	1:30	N/A	0.01	7.69	1:30	67	0.00	0.09	
1:45	83	0.05	49.02	1:45	147	0.00	0.00	1:45	N/A	0.01	7.96	1:45	67	0.00	0.01	
2:00	83	0.05	50.94	2:00	147	0.00	0.00	2:00	N/A	0.01	8.32	2:00	67	0.00	0.00	
2:15	83	0.05	53.36	2:15	147	0.00	0.00	2:15	N/A	0.01	9.18	2:15	67	0.00	0.00	
2:30	83	0.06	55.25	2:30	147	0.00	0.00	2:30	N/A	0.01	9.63	2:30	67	0.00	0.00	
2:45	83	0.06	57.71	2:45	147	0.00	0.00	2:45	N/A	0.01	9.77	2:45	67	0.00	0.00	
3:00	83	0.06	60.17	3:00	147	0.00	0.00	3:00	N/A	0.01	9.97	3:00	67	0.00	0.00	
3:15	83	0.06	61.89	3:15	147	0.00	0.00	3:15	N/A	0.01	10.88	3:15	67	0.00	0.00	
3:30	83	0.07	65.32	3:30	147	0.00	0.00	3:30	N/A	0.01	12.70	3:30	67	0.00	0.35	
3:45	83	0.07	67.36	3:45	147	0.00	0.00	3:45	N/A	0.01	14.51	3:45	67	0.00	0.35	
4:00	83	0.07	68.61	4:00	147	0.00	0.00	4:00	N/A	0.02	15.66	4:00	67	0.00	0.09	
4:15	83	0.07	69.41	4:15	147	0.00	0.00	4:15	N/A	0.02	16.98	4:15	67	0.00	0.03	
4:30	83	0.07	70.74	4:30	147	0.00	0.00	4:30	N/A	0.02	18.20	4:30	67	0.00	0.00	
4:45	83	0.07	71.66	4:45	147	0.00	0.00	4:45	N/A	0.02	19.33	4:45	67	0.00	0.00	
5:00	83	0.07	72.90	5:00	147	0.00	0.00	5:00	N/A	0.02	20.25	5:00	67	0.00	0.00	
5:15	83	0.07	71.55	5:15	147	0.00	0.00	5:15	N/A	0.02	20.53	5:15	67	0.00	0.00	
5:30	83	0.07	72.74	5:30	147	0.00	0.00	5:30	N/A	0.02	20.44	5:30	67	0.00	0.00	
5:45	83	0.07	73.14	5:45	147	0.00	0.00	5:45	N/A	0.02	20.85	5:45	67	0.00	0.00	
6:00	83	0.07	74.82	6:00	147	0.00	0.00	6:00	N/A	0.02	21.32	6:00	67	0.00	0.00	
6:15	83	0.07	74.86	6:15	147	0.00	0.00	6:15	N/A	0.02	22.20	6:15	67	0.00	0.00	
6:30	83	0.08	75.89	6:30	147	0.00	0.00	6:30	N/A	0.02	22.81	6:30	67	0.00	0.00	
6:45	83	0.08	76.27	6:45	147	0.00	0.00	6:45	N/A	0.02	22.64	6:45	67	0.00	0.00	
7:00	83	0.08	77.91	7:00	147	0.00	0.00	7:00	N/A	0.02	23.09	7:00	67	0.00	0.00	
7:15	83	0.08	79.19	7:15	147	0.00	0.00	7:15	N/A	0.02	24.16	7:15	67	0.00	0.00	
7:30	83	0.08	79.25	7:30	147	0.00	0.00	7:30	N/A	0.02	23.79	7:30	67	0.00	0.00	
7:45	83	0.08	80.12	7:45	147	0.00	0.00	7:45	N/A	0.02	23.25	7:45	67	0.00	0.00	
8:00	83	0.08	81.37	8:00	147	0.00	0.00	8:00	N/A	0.02	22.48	8:00	67	0.00	0.00	
8:15	83	0.08	83.35	8:15	147	0.00	0.00	8:15	N/A	0.02	22.50	8:15	67	0.00	0.00	* See Field Investigation Below
8:20	83	0.08	83.25	8:30	147	0.00	0.00	8:30	N/A	0.02	22.87	8:30	67	0.00	0.00	* See Field Investigation Below
8:25	83	0.09	85.06	8:45	147	0.00	0.00	8:45	N/A	0.02	23.41	8:45	67	0.00	0.00	* See Field Investigation Below
8:30	83	0.07	71.52	9:00	147	0.00	0.00	9:00	N/A	0.02	23.51	9:00	67	0.00	0.00	
8:45	83	0.07	66.35	9:15	147	0.00	0.00	9:15	N/A	0.02	22.52	9:15	67	0.00	0.00	
9:00	83	0.07	67.74	9:30	147	0.00	0.00	9:30	N/A	0.02	22.41	9:30	67	0.00	0.00	
9:15	83	0.07	68.28	9:45	147	0.00	0.00	9:45	N/A	0.02	23.00	9:45	67	0.00	0.00	
9:30	83	0.07	71.02	10:00	147	0.00	0.00	10:00	N/A	0.02	23.80	10:00	67	0.00	0.00	
9:45	83	0.07	73.54	10:15	147	0.00	0.00	10:15	N/A	0.02	24.88	10:15	67	0.00	0.00	
10:00	83	0.08	77.44	10:30	147	0.00	0.00	10:30	N/A	0.03	26.15	10:30	67	0.00	0.00	
10:15	83	0.08	81.23	10:45	147	0.00	0.00	10:45	N/A	0.03	27.92	10:45	67	0.00	0.00	
9:30	83	0.03	28.36	11:00	147	0.00	0.00	11:00	N/A	0.03	30.35	11:00	67	0.00	0.00	
9:45	83	0.03	28.38	11:15	147	0.00	0.00	11:15	N/A	0.03	32.48	11:15	67	0.00	0.00	

10:00	83	0.03	27.78	11:30	147	0.00	0.00	11:30	N/A	0.03	34.05	11:30	67	0.00	0.00	
10:15	83	0.03	27.09	11:45	147	0.00	0.00	11:45	N/A	0.04	35.19	11:45	67	0.00	0.00	
10:30	83	0.09	90.16	12:00	147	0.00	0.00	12:00	N/A	0.04	36.36	12:00	67	0.00	0.00	*See Field Investigation Below
10:35	83	0.09	91.91	12:15	147	0.00	0.00	12:15	N/A	0.04	37.32	12:15	67	0.00	0.00	*See Field Investigation Below
10:40	83	0.09	92.13	12:30	147	0.00	0.00	12:30	N/A	0.04	37.49	12:30	67	0.00	0.00	*See Field Investigation Below
10:45	83	0.09	94.77	12:45	147	0.00	0.00	12:45	N/A	0.04	36.40	12:45	67	0.00	0.00	*See Field Investigation Below
10:50	83	0.10	96.38	13:00	147	0.00	0.00	13:00	N/A	0.03	34.13	13:00	67	0.00	0.00	*See Field Investigation Below
10:55	83	0.10	98.21	13:15	147	0.00	0.00	13:15	N/A	0.03	32.87	13:15	67	0.00	0.00	*See Field Investigation Below
11:00	83	0.10	100.59	13:30	147	0.00	0.00	13:30	N/A	0.03	33.46	13:30	67	0.00	0.00	*See Field Investigation Below
11:05	83	0.10	103.43	13:45	147	0.00	0.00	13:45	N/A	0.03	34.69	13:45	67	0.00	0.00	*See Field Investigation Below
11:10	83	0.11	107.62	14:00	147	0.00	0.00	14:00	N/A	0.04	35.53	14:00	67	0.00	0.00	*See Field Investigation Below
11:15	83	0.11	114.13	14:15	147	0.00	0.00	14:15	N/A	0.04	36.30	14:15	67	0.00	0.00	*See Field Investigation Below
11:20	83	0.12	116.45	14:30	147	0.00	0.00	14:30	N/A	0.04	36.74	14:30	67	0.00	0.00	*See Field Investigation Below
11:25	83	0.12	117.79	14:45	147	0.00	0.00	14:45	N/A	0.04	36.55	14:45	67	0.00	0.00	*See Field Investigation Below
11:30	83	0.11	112.83	15:00	147	0.00	0.00	15:00	N/A	0.04	35.19	15:00	67	0.00	0.00	*See Field Investigation Below
11:35	83	0.11	111.56	15:15	147	0.00	0.00	15:15	N/A	0.03	33.89	15:15	67	0.00	0.00	*See Field Investigation Below
11:40	83	0.12	115.43	15:30	147	0.00	0.00	15:30	N/A	0.03	33.87	15:30	67	0.00	0.00	*See Field Investigation Below
11:45	83	0.12	117.13	15:45	147	0.00	0.00	15:45	N/A	0.03	33.80	15:45	67	0.00	0.00	*See Field Investigation Below
11:50	83	0.12	116.59	16:00	147	0.00	0.00	16:00	N/A	0.03	33.48	16:00	67	0.00	0.01	*See Field Investigation Below
11:55	83	0.12	115.71	16:15	147	0.00	0.00	16:15	N/A	0.04	36.30	16:15	67	0.01	9.57	*See Field Investigation Below
12:00	83	0.12	115.18	16:30	147	0.00	0.00	16:30	N/A	0.04	43.16	16:30	67	0.03	26.13	*See Field Investigation Below
12:05	83	0.11	114.84	16:45	147	0.00	0.00	16:45	N/A	0.05	53.67	16:45	67	0.02	22.21	*See Field Investigation Below
12:10	83	0.12	115.12	17:00	147	0.00	0.00	17:00	N/A	0.06	57.16	17:00	67	0.01	14.48	*See Field Investigation Below
12:15	83	0.11	114.77	17:15	147	0.00	0.00	17:15	N/A	0.05	52.25	17:15	67	0.01	11.39	*See Field Investigation Below
12:20	83	0.11	114.06	17:30	147	0.00	0.00	17:30	N/A	0.05	48.06	17:30	67	0.01	10.05	*See Field Investigation Below
12:25	83	0.11	112.71	17:45	147	0.00	0.00	17:45	N/A	0.05	46.22	17:45	67	0.01	9.78	*See Field Investigation Below
12:30	83	0.11	112.52	18:00	147	0.00	0.00	18:00	N/A	0.05	45.81	18:00	67	0.01	6.22	*See Field Investigation Below
12:35	83	0.11	113.92	18:15	147	0.00	0.00	18:15	N/A	0.05	45.07	18:15	67	0.01	8.33	*See Field Investigation Below
12:40	83	0.11	111.42	18:30	147	0.00	0.00	18:30	N/A	0.04	43.82	18:30	67	0.01	7.94	*See Field Investigation Below
12:45	83	0.11	111.13	18:45	147	0.00	0.00	18:45	N/A	0.04	42.03	18:45	67	0.01	7.42	*See Field Investigation Below
12:50	83	0.11	114.36	19:00	147	0.00	0.00	19:00	N/A	0.04	38.99	19:00	67	0.01	6.88	*See Field Investigation Below
12:55	83	0.11	113.48	19:15	147	0.00	0.00	19:15	N/A	0.04	36.61	19:15	67	0.01	6.35	*See Field Investigation Below
13:00	83	0.10	102.64	19:30	147	0.00	0.00	19:30	N/A	0.04	36.06	19:30	67	0.01	5.99	*See Field Investigation Below
13:05	83	0.10	101.01	19:45	147	0.00	0.00	19:45	N/A	0.04	36.27	19:45	67	0.01	6.04	*See Field Investigation Below
13:10	83	0.10	100.36	20:00	147	0.00	0.00	20:00	N/A	0.04	35.67	20:00	67	0.01	5.39	*See Field Investigation Below
13:15	83	0.11	106.38	20:15	147	0.00	0.00	20:15	N/A	0.03	33.86	20:15	67	0.01	5.08	*See Field Investigation Below
13:20	83	0.10	104.38	20:30	147	0.00	0.00	20:30	N/A	0.03	31.63	20:30	67	0.00	4.67	*See Field Investigation Below
13:25	83	0.10	100.21	20:45	147	0.00	0.00	20:45	N/A	0.03	29.76	20:45	67	0.00	4.43	*See Field Investigation Below
13:30	83	0.09	93.06	21:00	147	0.00	0.00	21:00	N/A	0.03	28.71	21:00	67	0.00	4.47	*See Field Investigation Below
13:35	83	0.09	90.01	21:15	147	0.00	0.00	21:15	N/A	0.03	28.09	21:15	67	0.00	4.32	*See Field Investigation Below
13:40	83	0.09	88.65	21:30	147	0.00	0.00	21:30	N/A	0.03	27.49	21:30	67	0.00	3.66	*See Field Investigation Below
13:45	83	0.09	88.15	21:45	147	0.00	0.00	21:45	N/A	0.03	26.89	21:45	67	0.00	3.52	*See Field Investigation Below
13:50	83	0.09	87.20	22:00	147	0.00	0.00	22:00	N/A	0.03	26.52	22:00	67	0.00	2.21	*See Field Investigation Below
13:55	83	0.08	84.56	22:15	147	0.00	0.00	22:15	N/A	0.03	26.46	22:15	67	0.00	2.03	*See Field Investigation Below
14:00	83	0.08	81.83	22:30	147	0.00	0.00	22:30	N/A	0.03	26.50	22:30	67	0.00	2.82	
14:05	83	0.08	80.98	22:45	147	0.00	0.00	22:45	N/A	0.03	26.79	22:45	67	0.00	1.71	
14:10	83	0.08	80.88	23:00	147	0.00	0.00	23:00	N/A	0.03	26.86	23:00	67	0.00	0.87	
14:15	83	0.08	80.47	23:15	147	0.00	0.00	23:15	N/A	0.03	26.69	23:15	67	0.00	2.53	
14:30	83	0.08	75.89	23:30	147	0.00	0.00	23:30	N/A	0.03	26.53	23:30	67	0.00	1.29	
14:45	83	0.07	70.74	23:45	147	0.00	0.00	23:45	N/A	0.03	26.71	23:45	67	0.00	2.42	
15:00	83	0.06	62.74													
15:15	83	0.06	60.08													
15:30	83	0.06	60.04													
15:45	83	0.06	57.36													
16:00	83	0.05	53.83													
16:15	83	0.07	71.55													
16:30	83	0.11	105.33													*See Field Investigation Below
16:35	83	0.11	112.79													*See Field Investigation Below



Continuous Air Monitoring System (CAMS) Photoionization Detector Concentration Data (15-min Net Avg)

03/23/2026 Time	Current Action Level ppbv	CAMS 1 VOC ppmv	CAMS 1 VOC ppbv	03/23/2026 Time	Current Action Level ppbv	CAMS 2 VOC ppmv	CAMS 2 VOC ppbv	03/23/2026 Time	Current Action Level ppbv	CAMS 3 VOC ppmv	CAMS 3 VOC ppbv	03/23/2026 Time	Current Action Level ppbv	CAMS 4 VOC ppmv	CAMS 4 VOC ppbv	Notes
0:00	83	0.10	98.07	0:00	147	0.00	0.00	0:00	N/A	0.03	26.80	0:00	67	0.00	0.88	*See Field Investigation Below
0:05	83	0.11	110.85	0:15	147	0.00	0.00	0:15	N/A	0.03	27.31	0:15	67	0.00	2.68	*See Field Investigation Below
0:10	83	0.11	109.52	0:30	147	0.00	0.00	0:30	N/A	0.03	27.56	0:30	67	0.00	1.71	*See Field Investigation Below
0:15	83	0.11	110.44	0:45	147	0.00	0.00	0:45	N/A	0.03	27.13	0:45	67	0.00	0.14	*See Field Investigation Below
0:20	83	0.11	111.53	1:00	147	0.00	0.00	1:00	N/A	0.03	27.59	1:00	67	0.00	0.70	*See Field Investigation Below
0:25	83	0.10	103.58	1:15	147	0.00	0.00	1:15	N/A	0.03	27.84	1:15	67	0.00	0.80	*See Field Investigation Below
0:30	83	0.09	85.50	1:30	147	0.00	0.00	1:30	N/A	0.03	27.32	1:30	67	0.00	1.60	*See Field Investigation Below
0:35	83	0.09	85.44	1:45	147	0.00	0.00	1:45	N/A	0.03	27.53	1:45	67	0.00	2.26	*See Field Investigation Below
0:40	83	0.08	83.18	2:00	147	0.00	0.00	2:00	N/A	0.03	27.68	2:00	67	0.00	0.94	*See Field Investigation Below
0:45	83	0.08	82.79	2:15	147	0.00	0.00	2:15	N/A	0.03	27.35	2:15	67	0.00	0.95	
0:50	83	0.09	91.72	2:30	147	0.00	0.00	2:30	N/A	0.03	26.92	2:30	67	0.00	0.08	*See Field Investigation Below
0:55	83	0.10	101.75	2:45	147	0.00	0.00	2:45	N/A	0.03	26.34	2:45	67	0.00	0.00	*See Field Investigation Below
1:00	83	0.08	84.35	3:00	147	0.00	0.00	3:00	N/A	0.03	25.43	3:00	67	0.00	0.00	*See Field Investigation Below
1:05	83	0.11	111.01	3:15	147	0.00	0.00	3:15	N/A	0.02	24.62	3:15	67	0.00	0.76	*See Field Investigation Below
1:10	83	0.09	88.50	3:30	147	0.00	0.00	3:30	N/A	0.02	23.60	3:30	67	0.00	2.09	*See Field Investigation Below
1:15	83	0.09	88.46	3:45	147	0.00	0.00	3:45	N/A	0.02	21.80	3:45	67	0.00	2.25	*See Field Investigation Below
1:20	83	0.11	107.84	4:00	147	0.00	0.00	4:00	N/A	0.02	19.85	4:00	67	0.00	1.49	*See Field Investigation Below
1:25	83	0.10	98.24	4:15	147	0.00	0.00	4:15	N/A	0.02	17.75	4:15	67	0.00	1.73	*See Field Investigation Below
1:30	83	0.12	115.07	4:30	147	0.00	0.00	4:30	N/A	0.02	16.26	4:30	67	0.00	1.08	*See Field Investigation Below
1:35	83	0.11	114.38	4:45	147	0.00	0.00	4:45	N/A	0.02	15.13	4:45	67	0.00	0.02	*See Field Investigation Below
1:40	83	0.11	113.59	5:00	147	0.00	0.00	5:00	N/A	0.01	14.02	5:00	67	0.00	1.09	*See Field Investigation Below
1:45	83	0.10	98.06	5:15	147	0.00	0.00	5:15	N/A	0.01	12.82	5:15	67	0.00	1.15	*See Field Investigation Below
1:50	83	0.10	101.27	5:30	147	0.00	0.00	5:30	N/A	0.01	10.56	5:30	67	0.00	0.03	*See Field Investigation Below
1:55	83	0.09	93.84	5:45	147	0.00	0.00	5:45	N/A	0.01	8.59	5:45	67	0.00	0.43	*See Field Investigation Below
2:00	83	0.11	106.84	6:00	147	0.00	0.00	6:00	N/A	0.01	7.78	6:00	67	0.00	0.48	*See Field Investigation Below
2:05	83	0.09	92.38	6:15	147	0.00	0.00	6:15	N/A	0.01	7.33	6:15	67	0.00	0.32	*See Field Investigation Below
2:10	83	0.09	85.43	6:30	147	0.00	0.00	6:30	N/A	0.01	5.97	6:30	67	0.00	0.25	*See Field Investigation Below
2:15	83	0.09	85.68	6:45	147	0.00	0.00	6:45	N/A	0.00	4.22	6:45	67	0.00	0.01	*See Field Investigation Below
2:20	83	0.09	86.56	7:00	147	0.00	0.00	7:00	N/A	0.00	3.58	7:00	67	0.00	0.40	*See Field Investigation Below
2:25	83	0.09	86.15	7:15	147	0.00	0.00	7:15	N/A	0.00	3.54	7:15	67	0.00	0.04	*See Field Investigation Below
2:30	83	0.09	85.12	7:30	147	0.00	0.00	7:30	N/A	0.00	2.45	7:30	67	0.00	0.19	*See Field Investigation Below
2:35	83	0.08	82.89	7:45	147	0.00	0.00	7:45	N/A	0.00	1.76	7:45	67	0.00	0.39	
2:40	83	0.08	81.25	8:00	147	0.00	0.00	8:00	N/A	0.00	1.17	8:00	67	0.00	0.08	
2:45	83	0.08	81.34	8:15	147	0.00	0.00	8:15	N/A	0.00	0.00	8:15	67	0.00	0.00	
3:00	83	0.08	76.94	8:30	147	0.00	0.00	8:30	N/A	0.00	0.00	8:30	67	0.00	0.00	
3:15	83	0.08	81.72	8:45	147	0.00	0.00	8:45	N/A	0.00	0.00	8:45	67	0.00	0.00	
3:30	83	0.09	91.30	9:00	147	0.00	0.00	9:00	N/A	0.00	0.00	9:00	67	0.00	0.00	*See Field Investigation Below
3:35	83	0.09	88.79	9:15	147	0.00	0.00	9:15	N/A	0.00	0.00	9:15	67	0.00	0.10	*See Field Investigation Below
3:40	83	0.09	85.68	9:30	147	0.00	0.00	9:30	N/A	0.00	0.00	9:30	67	0.00	0.00	*See Field Investigation Below
3:45	83	0.08	83.42	9:45	147	0.00	0.00	9:45	N/A	0.00	0.00	9:45	67	0.00	1.22	*See Field Investigation Below
3:50	83	0.08	78.36	10:00	147	0.00	0.00	10:00	N/A	0.00	0.00	10:00	67	0.00	0.12	
3:55	83	0.06	61.96	10:15	147	0.00	0.00	10:15	N/A	0.00	0.00	10:15	67	0.00	0.00	
4:00	83	0.07	71.95	10:30	147	0.00	0.00	10:30	N/A	0.00	0.00	10:30	67	0.00	2.77	
4:15	83	0.07	66.53	10:45	147	0.00	0.00	10:45	N/A	0.00	0.00	10:45	67	0.00	1.72	
4:30	83	0.06	63.20	11:00	147	0.00	0.00	11:00	N/A	0.00	0.00	11:00	67	0.00	1.76	
4:45	83	0.05	50.69	11:15	147	0.00	0.00	11:15	N/A	0.00	0.00	11:15	67	0.00	4.37	
5:00	83	0.06	57.16	11:30	147	0.00	0.00	11:30	N/A	0.00	0.00	11:30	67	0.00	3.07	



Continuous Air Monitoring System (CAMS) Photoionization Detector Concentration Data (15-min Net Avg)

03/24/2026 Time	Current Action Level ppbv	CAMS 1 VOC ppmv	CAMS 1 VOC ppbv	03/24/2026 Time	Current Action Level ppbv	CAMS 2 VOC ppmv	CAMS 2 VOC ppbv	03/24/2026 Time	Current Action Level ppbv	CAMS 3 VOC ppmv	CAMS 3 VOC ppbv	03/24/2026 Time	Current Action Level ppbv	CAMS 4 VOC ppmv	CAMS 4 VOC ppbv	Notes
0:00	83	0.00	0.00	0:00	147	0.00	0.00	0:00	N/A	0.00	0.00	0:00	67	0.00	0.00	
0:15	83	0.00	0.00	0:15	147	0.00	0.00	0:15	N/A	0.00	0.00	0:15	67	0.00	0.00	
0:30	83	0.00	0.00	0:30	147	0.00	0.00	0:30	N/A	0.00	0.00	0:30	67	0.00	0.00	
0:45	83	0.00	0.00	0:45	147	0.00	0.00	0:45	N/A	0.00	0.00	0:45	67	0.00	0.00	
1:00	83	0.00	1.78	1:00	147	0.00	0.00	1:00	N/A	0.00	0.00	1:00	67	0.00	2.34	
1:15	83	0.00	0.17	1:15	147	0.00	0.00	1:15	N/A	0.00	0.00	1:15	67	0.00	0.23	
1:30	83	0.00	0.00	1:30	147	0.00	0.00	1:30	N/A	0.00	0.00	1:30	67	0.00	0.00	
1:45	83	0.00	0.00	1:45	147	0.00	0.00	1:45	N/A	0.00	0.00	1:45	67	0.00	0.00	
2:00	83	0.00	0.00	2:00	147	0.00	0.00	2:00	N/A	0.00	0.00	2:00	67	0.00	0.00	
2:15	83	0.00	0.00	2:15	147	0.00	0.00	2:15	N/A	0.00	0.00	2:15	67	0.00	0.00	
2:30	83	0.00	1.83	2:30	147	0.00	0.00	2:30	N/A	0.00	0.00	2:30	67	0.00	2.57	
2:45	83	0.00	0.05	2:45	147	0.00	0.00	2:45	N/A	0.00	0.00	2:45	67	0.00	0.06	
3:00	83	0.00	4.17	3:00	147	0.00	0.00	3:00	N/A	0.00	0.00	3:00	67	0.00	4.55	
3:15	83	0.01	7.24	3:15	147	0.00	0.00	3:15	N/A	0.00	0.00	3:15	67	0.01	7.57	
3:30	83	0.00	2.56	3:30	147	0.00	0.04	3:30	N/A	0.00	0.00	3:30	67	0.00	2.59	
3:45	83	0.01	7.34	3:45	147	0.00	0.00	3:45	N/A	0.00	0.00	3:45	67	0.01	7.28	
4:00	83	0.01	7.66	4:00	147	0.00	0.00	4:00	N/A	0.00	0.00	4:00	67	0.01	7.65	
4:15	83	0.01	5.46	4:15	147	0.00	0.00	4:15	N/A	0.00	0.00	4:15	67	0.01	5.73	
4:30	83	0.00	2.84	4:30	147	0.00	0.00	4:30	N/A	0.00	0.00	4:30	67	0.00	3.26	
4:45	83	0.00	0.25	4:45	147	0.00	0.00	4:45	N/A	0.00	0.00	4:45	67	0.00	0.28	
5:00	83	0.00	0.00	5:00	147	0.00	0.00	5:00	N/A	0.00	0.00	5:00	67	0.00	0.00	
5:15	83	0.00	0.00	5:15	147	0.00	0.00	5:15	N/A	0.00	0.00	5:15	67	0.00	0.00	
5:30	83	0.00	0.00	5:30	147	0.00	0.00	5:30	N/A	0.00	0.00	5:30	67	0.00	0.00	
5:45	83	0.00	0.00	5:45	147	0.00	0.00	5:45	N/A	0.00	0.00	5:45	67	0.00	0.00	
6:00	83	0.00	0.00	6:00	147	0.00	0.00	6:00	N/A	0.00	0.00	6:00	67	0.00	0.00	
6:15	83	0.00	0.00	6:15	147	0.00	0.00	6:15	N/A	0.00	0.00	6:15	67	0.00	0.00	
6:30	83	0.00	0.00	6:30	147	0.00	0.00	6:30	N/A	0.00	0.00	6:30	67	0.00	0.00	
6:45	83	0.00	0.00	6:45	147	0.00	0.00	6:45	N/A	0.00	0.00	6:45	67	0.00	0.00	
7:00	83	0.00	0.00	7:00	147	0.00	0.00	7:00	N/A	0.00	0.00	7:00	67	0.00	0.00	
7:15	83	0.00	0.00	7:15	147	0.00	0.00	7:15	N/A	0.00	0.00	7:15	67	0.00	0.00	
7:30	83	0.00	0.00	7:30	147	0.00	0.00	7:30	N/A	0.00	0.00	7:30	67	0.00	0.00	
7:45	83	0.00	2.46	7:45	147	0.00	0.00	7:45	N/A	0.00	0.00	7:45	67	0.00	2.27	
8:00	83	0.00	2.77	8:00	147	0.00	0.00	8:00	N/A	0.00	0.00	8:00	67	0.00	2.66	
8:15	83	0.00	0.06	8:15	147	0.00	0.00	8:15	N/A	0.00	0.00	8:15	67	0.00	0.06	
8:30	83	0.01	8.56	8:30	147	0.00	0.00	8:30	N/A	0.00	0.00	8:30	67	0.01	7.11	
8:45	83	0.01	8.63	8:45	147	0.00	0.00	8:45	N/A	0.00	0.00	8:45	67	0.01	7.38	
9:00	83	0.01	5.90	9:00	147	0.00	0.00	9:00	N/A	0.00	0.00	9:00	67	0.01	5.14	
9:15	83	0.00	2.52	9:15	147	0.00	0.01	9:15	N/A	0.00	0.00	9:15	67	0.00	2.33	
9:30	83	0.00	3.34	9:30	147	0.00	0.26	9:30	N/A	0.00	0.00	9:30	67	0.00	4.23	
9:45	83	0.00	0.31	9:45	147	0.00	0.03	9:45	N/A	0.00	0.00	9:45	67	0.00	0.39	
10:00	83	0.00	0.00	10:00	147	0.00	0.00	10:00	N/A	0.00	0.00	10:00	67	0.00	0.00	
10:15	83	0.00	0.00	10:15	147	0.00	0.00	10:15	N/A	0.00	0.00	10:15	67	0.00	0.00	
10:30	83	0.00	1.33	10:30	147	0.00	0.39	10:30	N/A	0.00	0.00	10:30	67	0.00	2.06	
10:45	83	0.00	0.13	10:45	147	0.00	0.04	10:45	N/A	0.00	0.00	10:45	67	0.00	0.20	
11:00	83	0.00	0.00	11:00	147	0.00	0.00	11:00	N/A	0.00	0.00	11:00	67	0.00	0.00	
11:15	83	0.00	0.00	11:15	147	0.00	0.00	11:15	N/A	0.00	0.00	11:15	67	0.00	0.00	
11:30	83	0.00	0.00	11:30	147	0.00	0.00	11:30	N/A	0.00	0.00	11:30	67	0.00	0.00	
11:45	83	0.00	0.00	11:45	147	0.00	0.00	11:45	N/A	0.00	0.00	11:45	67	0.00	0.00	
12:00	83	0.00	0.00	12:00	147	0.00	0.00	12:00	N/A	0.00	0.00	12:00	67	0.00	0.00	

12:15	83	0.00	0.84	12:15	147	0.00	0.58	12:15	N/A	0.00	0.00	12:15	67	0.00	1.90	
12:30	83	0.00	1.78	12:30	147	0.00	1.18	12:30	N/A	0.00	0.00	12:30	67	0.00	3.95	
12:45	83	0.00	1.19	12:45	147	0.00	0.74	12:45	N/A	0.00	0.00	12:45	67	0.00	2.15	
13:00	83	0.00	0.03	13:00	147	0.00	0.02	13:00	N/A	0.00	0.00	13:00	67	0.00	0.05	
13:15	83	0.00	0.00	13:15	147	0.00	0.00	13:15	N/A	0.00	0.00	13:15	67	0.00	0.00	
13:30	83	0.00	1.98	13:30	147	0.00	0.92	13:30	N/A	0.00	0.00	13:30	67	0.00	3.32	
13:45	83	0.00	2.22	13:45	147	0.00	1.01	13:45	N/A	0.00	0.00	13:45	67	0.01	5.05	
14:00	83	0.00	2.25	14:00	147	0.00	1.40	14:00	N/A	0.00	0.00	14:00	67	0.01	5.78	
14:15	83	0.00	0.20	14:15	147	0.00	0.13	14:15	N/A	0.00	0.00	14:15	67	0.00	0.52	
14:30	83	0.00	3.46	14:30	147	0.00	1.09	14:30	N/A	0.00	0.00	14:30	67	0.01	5.35	
14:45	83	0.00	3.41	14:45	147	0.00	1.14	14:45	N/A	0.00	0.00	14:45	67	0.01	5.89	
15:00	83	0.00	4.11	15:00	147	0.00	1.44	15:00	N/A	0.00	0.00	15:00	67	0.01	6.20	
15:15	83	0.00	3.93	15:15	147	0.00	1.62	15:15	N/A	0.00	0.00	15:15	67	0.01	6.49	
15:30	83	0.00	3.58	15:30	147	0.00	1.54	15:30	N/A	0.00	0.00	15:30	67	0.01	6.86	
15:45	83	0.00	3.09	15:45	147	0.00	1.37	15:45	N/A	0.00	0.00	15:45	67	0.01	6.70	
16:00	83	0.00	3.27	16:00	147	0.00	1.68	16:00	N/A	0.00	0.00	16:00	67	0.01	6.59	
16:15	83	0.00	3.18	16:15	147	0.00	1.73	16:15	N/A	0.00	0.00	16:15	67	0.01	6.71	
16:30	83	0.00	2.94	16:30	147	0.00	1.92	16:30	N/A	0.00	0.00	16:30	67	0.01	6.77	
16:45	83	0.00	3.40	16:45	147	0.00	2.47	16:45	N/A	0.00	0.00	16:45	67	0.01	6.96	
17:00	83	0.00	2.32	17:00	147	0.00	2.04	17:00	N/A	0.00	0.00	17:00	67	0.00	4.86	
17:15	83	0.00	2.75	17:15	147	0.00	2.86	17:15	N/A	0.00	0.00	17:15	67	0.01	7.00	
17:30	83	0.00	2.13	17:30	147	0.00	2.82	17:30	N/A	0.00	0.00	17:30	67	0.01	7.09	
17:45	83	0.00	2.89	17:45	147	0.00	2.74	17:45	N/A	0.00	0.00	17:45	67	0.01	6.99	
18:00	83	0.00	2.87	18:00	147	0.00	1.79	18:00	N/A	0.00	0.00	18:00	67	0.01	6.48	
18:15	83	0.00	3.47	18:15	147	0.00	1.73	18:15	N/A	0.00	0.00	18:15	67	0.01	6.72	
18:30	83	0.00	3.72	18:30	147	0.00	1.35	18:30	N/A	0.00	0.00	18:30	67	0.01	6.30	
18:45	83	0.00	3.83	18:45	147	0.00	1.10	18:45	N/A	0.00	0.00	18:45	67	0.01	6.45	
19:00	83	0.00	3.96	19:00	147	0.00	1.02	19:00	N/A	0.00	0.00	19:00	67	0.01	6.10	
19:15	83	0.00	3.76	19:15	147	0.00	0.56	19:15	N/A	0.00	0.00	19:15	67	0.01	5.73	
19:30	83	0.00	3.54	19:30	147	0.00	0.11	19:30	N/A	0.00	0.00	19:30	67	0.01	5.21	
19:45	83	0.00	1.48	19:45	147	0.00	0.00	19:45	N/A	0.00	0.00	19:45	67	0.00	1.84	
20:00	83	0.01	5.59	20:00	147	0.00	0.03	20:00	N/A	0.00	0.00	20:00	67	0.00	4.48	
20:15	83	0.00	0.53	20:15	147	0.00	0.00	20:15	N/A	0.00	0.00	20:15	67	0.00	0.42	
20:30	83	0.00	0.00	20:30	147	0.00	0.00	20:30	N/A	0.00	0.00	20:30	67	0.00	0.00	
20:45	83	0.00	0.00	20:45	147	0.00	0.00	20:45	N/A	0.00	0.00	20:45	67	0.00	0.00	
21:00	83	0.00	3.72	21:00	147	0.00	0.00	21:00	N/A	0.00	0.00	21:00	67	0.00	1.15	
21:15	83	0.00	0.36	21:15	147	0.00	0.00	21:15	N/A	0.00	0.00	21:15	67	0.00	0.11	
21:30	83	0.00	0.00	21:30	147	0.00	0.00	21:30	N/A	0.00	0.00	21:30	67	0.00	0.00	
21:45	83	0.00	0.41	21:45	147	0.00	0.00	21:45	N/A	0.00	0.00	21:45	67	0.00	0.00	
22:00	83	0.00	1.89	22:00	147	0.00	0.00	22:00	N/A	0.00	0.00	22:00	67	0.00	0.00	
22:15	83	0.00	1.72	22:15	147	0.00	0.00	22:15	N/A	0.00	0.00	22:15	67	0.00	0.00	
22:30	83	0.00	3.95	22:30	147	0.00	0.00	22:30	N/A	0.00	0.00	22:30	67	0.00	0.00	
22:45	83	0.00	2.67	22:45	147	0.00	0.00	22:45	N/A	0.00	0.00	22:45	67	0.00	0.00	
23:00	83	0.00	3.24	23:00	147	0.00	0.00	23:00	N/A	0.00	0.00	23:00	67	0.00	0.00	
23:15	83	0.00	3.41	23:15	147	0.00	0.00	23:15	N/A	0.00	0.00	23:15	67	0.00	0.00	
23:30	83	0.00	4.89	23:30	147	0.00	0.00	23:30	N/A	0.00	0.00	23:30	67	0.00	0.00	
23:45	83	0.01	5.33	23:45	147	0.00	0.00	23:45	N/A	0.00	0.00	23:45	67	0.00	0.00	

* Field Investigation	* Investigation Underway
-----------------------	--------------------------



Continuous Air Monitoring System (CAMS) Photoionization Detector Concentration Data (15-min Net Avg)

03/25/2026 Time	Current Action Level ppbv	CAMS 1 VOC ppmv	CAMS 1 VOC ppbv	03/25/2026 Time	Current Action Level ppbv	CAMS 2 VOC ppmv	CAMS 2 VOC ppbv	03/25/2026 Time	Current Action Level ppbv	CAMS 3 VOC ppmv	CAMS 3 VOC ppbv	03/25/2026 Time	Current Action Level ppbv	CAMS 4 VOC ppmv	CAMS 4 VOC ppbv	Notes
0:00	83	0.01	5.46	0:00	147	0.00	0.00	0:00	N/A	0.00	0.00	0:00	67	0.00	0.00	
0:15	83	0.01	5.96	0:15	147	0.00	0.00	0:15	N/A	0.00	0.00	0:15	67	0.00	0.00	
0:30	83	0.01	5.48	0:30	147	0.00	0.00	0:30	N/A	0.00	0.00	0:30	67	0.00	0.00	
0:45	83	0.01	5.29	0:45	147	0.00	0.00	0:45	N/A	0.00	0.00	0:45	67	0.00	0.00	
1:00	83	0.01	5.63	1:00	147	0.00	0.00	1:00	N/A	0.00	0.00	1:00	67	0.00	0.00	
1:15	83	0.01	7.16	1:15	147	0.00	0.00	1:15	N/A	0.00	0.00	1:15	67	0.00	0.00	
1:30	83	0.01	6.51	1:30	147	0.00	0.00	1:30	N/A	0.00	0.00	1:30	67	0.00	0.00	
1:45	83	0.01	7.24	1:45	147	0.00	0.00	1:45	N/A	0.00	0.00	1:45	67	0.00	0.00	
2:00	83	0.01	7.43	2:00	147	0.00	0.00	2:00	N/A	0.00	0.00	2:00	67	0.00	0.00	
2:15	83	0.01	7.93	2:15	147	0.00	0.00	2:15	N/A	0.00	0.00	2:15	67	0.00	0.00	
2:30	83	0.01	7.08	2:30	147	0.00	0.00	2:30	N/A	0.00	0.00	2:30	67	0.00	0.00	
2:45	83	0.01	5.04	2:45	147	0.00	0.00	2:45	N/A	0.00	0.00	2:45	67	0.00	0.00	
3:00	83	0.01	5.89	3:00	147	0.00	0.00	3:00	N/A	0.00	0.78	3:00	67	0.00	0.00	
3:15	83	0.01	7.50	3:15	147	0.00	0.00	3:15	N/A	0.00	0.02	3:15	67	0.00	0.00	
3:30	83	0.01	8.09	3:30	147	0.00	0.00	3:30	N/A	0.00	0.00	3:30	67	0.00	0.00	
3:45	83	0.01	8.51	3:45	147	0.00	0.00	3:45	N/A	0.00	0.06	3:45	67	0.00	0.00	
4:00	83	0.01	8.94	4:00	147	0.00	0.00	4:00	N/A	0.00	0.40	4:00	67	0.00	0.00	
4:15	83	0.01	9.05	4:15	147	0.00	0.00	4:15	N/A	0.00	0.01	4:15	67	0.00	0.00	
4:30	83	0.01	8.03	4:30	147	0.00	0.00	4:30	N/A	0.00	0.00	4:30	67	0.00	0.00	
4:45	83	0.01	7.31	4:45	147	0.00	0.00	4:45	N/A	0.00	0.00	4:45	67	0.00	0.00	
5:00	83	0.01	8.60	5:00	147	0.00	0.00	5:00	N/A	0.00	0.00	5:00	67	0.00	0.00	
5:15	83	0.01	8.14	5:15	147	0.00	0.00	5:15	N/A	0.00	0.00	5:15	67	0.00	0.00	
5:30	83	0.01	8.56	5:30	147	0.00	0.00	5:30	N/A	0.00	0.00	5:30	67	0.00	0.00	
5:45	83	0.01	8.55	5:45	147	0.00	0.00	5:45	N/A	0.00	0.00	5:45	67	0.00	0.00	
6:00	83	0.01	7.46	6:00	147	0.00	0.00	6:00	N/A	0.00	0.00	6:00	67	0.00	0.00	
6:15	83	0.01	6.81	6:15	147	0.00	0.00	6:15	N/A	0.00	0.00	6:15	67	0.00	0.00	
6:30	83	0.01	5.06	6:30	147	0.00	0.00	6:30	N/A	0.00	0.00	6:30	67	0.00	0.00	
6:45	83	0.01	6.44	6:45	147	0.00	0.00	6:45	N/A	0.00	0.00	6:45	67	0.00	0.00	
7:00	83	0.01	8.62	7:00	147	0.00	0.00	7:00	N/A	0.00	0.00	7:00	67	0.00	0.00	
7:15	83	0.01	10.34	7:15	147	0.00	0.00	7:15	N/A	0.00	0.00	7:15	67	0.00	0.00	
7:30	83	0.01	10.59	7:30	147	0.00	0.00	7:30	N/A	0.00	0.00	7:30	67	0.00	0.00	
7:45	83	0.01	10.76	7:45	147	0.00	0.00	7:45	N/A	0.00	0.00	7:45	67	0.00	0.00	
8:00	83	0.01	11.08	8:00	147	0.00	0.00	8:00	N/A	0.00	0.41	8:00	67	0.00	0.00	
8:15	83	0.01	11.62	8:15	147	0.00	0.00	8:15	N/A	0.00	0.96	8:15	67	0.00	0.00	
8:30	83	0.01	11.09	8:30	147	0.00	0.00	8:30	N/A	0.00	1.77	8:30	67	0.00	0.00	
8:45	83	0.01	8.26	8:45	147	0.00	0.00	8:45	N/A	0.00	0.30	8:45	67	0.00	0.00	
9:00	83	0.01	8.72	9:00	147	0.00	0.00	9:00	N/A	0.00	0.01	9:00	67	0.00	0.00	
9:15	83	0.00	4.00	9:15	147	0.00	0.00	9:15	N/A	0.00	0.00	9:15	67	0.00	0.00	
9:30	83	0.00	2.00	9:30	147	0.00	0.00	9:30	N/A	0.00	0.00	9:30	67	0.00	0.00	
9:45	83	0.00	3.02	9:45	147	0.00	0.00	9:45	N/A	0.00	0.00	9:45	67	0.00	0.00	
10:00	83	0.00	2.16	10:00	147	0.00	0.00	10:00	N/A	0.00	0.00	10:00	67	0.00	0.00	
10:15	83	0.00	0.81	10:15	147	0.00	0.00	10:15	N/A	0.00	0.00	10:15	67	0.00	0.00	
10:30	83	0.00	1.45	10:30	147	0.00	0.00	10:30	N/A	0.00	0.00	10:30	67	0.00	0.00	
10:45	83	0.00	1.36	10:45	147	0.00	0.00	10:45	N/A	0.00	0.00	10:45	67	0.00	0.00	
11:00	83	0.00	0.79	11:00	147	0.00	0.00	11:00	N/A	0.00	0.00	11:00	67	0.00	0.00	
11:15	83	0.00	0.52	11:15	147	0.00	0.00	11:15	N/A	0.00	0.00	11:15	67	0.00	0.00	
11:30	83	0.00	0.01	11:30	147	0.00	0.00	11:30	N/A	0.00	0.00	11:30	67	0.00	0.00	
11:45	83	0.00	0.00	11:45	147	0.00	0.00	11:45	N/A	0.00	0.00	11:45	67	0.00	0.00	
12:00	83	0.00	0.00	12:00	147	0.00	0.00	12:00	N/A	0.00	0.00	12:00	67	0.00	0.00	

12:15	83	0.00	0.00	12:15	147	0.00	0.00	12:15	N/A	0.00	0.00	12:15	67	0.00	0.00
12:30	83	0.00	2.12	12:30	147	0.00	0.34	12:30	N/A	0.00	0.00	12:30	67	0.00	1.90
12:45	83	0.00	2.18	12:45	147	0.00	0.31	12:45	N/A	0.00	0.00	12:45	67	0.00	1.84
13:00	83	0.00	2.08	13:00	147	0.00	0.04	13:00	N/A	0.00	0.00	13:00	67	0.00	1.67
13:15	83	0.00	0.05	13:15	147	0.00	0.00	13:15	N/A	0.00	0.00	13:15	67	0.00	0.04
13:30	83	0.00	0.00	13:30	147	0.00	0.00	13:30	N/A	0.00	0.00	13:30	67	0.00	0.00
13:45	83	0.00	0.40	13:45	147	0.00	0.00	13:45	N/A	0.00	0.00	13:45	67	0.00	0.00
14:00	83	0.00	3.39	14:00	147	0.00	0.11	14:00	N/A	0.00	0.00	14:00	67	0.00	1.24
14:15	83	0.00	1.41	14:15	147	0.00	0.00	14:15	N/A	0.00	0.00	14:15	67	0.00	0.03
14:30	83	0.00	2.52	14:30	147	0.00	0.00	14:30	N/A	0.00	0.00	14:30	67	0.00	0.00
14:45	83	0.00	4.15	14:45	147	0.00	0.00	14:45	N/A	0.00	0.00	14:45	67	0.00	1.04
15:00	83	0.01	6.07	15:00	147	0.00	0.00	15:00	N/A	0.00	0.00	15:00	67	0.00	2.27
15:15	83	0.00	4.67	15:15	147	0.00	0.00	15:15	N/A	0.00	0.00	15:15	67	0.00	1.27
15:30	83	0.00	3.45	15:30	147	0.00	0.00	15:30	N/A	0.00	0.00	15:30	67	0.00	0.03
15:45	83	0.01	7.96	15:45	147	0.00	0.00	15:45	N/A	0.00	0.00	15:45	67	0.00	1.37
16:00	83	0.01	9.93	16:00	147	0.00	0.03	16:00	N/A	0.00	0.00	16:00	67	0.00	3.21
16:15	83	0.01	8.70	16:15	147	0.00	0.00	16:15	N/A	0.00	0.00	16:15	67	0.00	3.33
16:30	83	0.01	9.19	16:30	147	0.00	0.00	16:30	N/A	0.00	0.00	16:30	67	0.00	3.22
16:45	83	0.01	9.49	16:45	147	0.00	0.27	16:45	N/A	0.00	0.00	16:45	67	0.00	3.68
17:00	83	0.01	9.33	17:00	147	0.00	0.17	17:00	N/A	0.00	0.00	17:00	67	0.00	3.60
17:15	83	0.01	9.98	17:15	147	0.00	0.00	17:15	N/A	0.00	0.00	17:15	67	0.00	3.02
17:30	83	0.01	10.59	17:30	147	0.00	0.00	17:30	N/A	0.00	0.00	17:30	67	0.00	2.35
17:45	83	0.01	10.68	17:45	147	0.00	0.00	17:45	N/A	0.00	0.00	17:45	67	0.00	1.67
18:00	83	0.01	11.80	18:00	147	0.00	0.00	18:00	N/A	0.00	0.00	18:00	67	0.00	1.30
18:15	83	0.01	13.67	18:15	147	0.00	0.00	18:15	N/A	0.00	0.00	18:15	67	0.00	1.07
18:30	83	0.02	15.14	18:30	147	0.00	0.00	18:30	N/A	0.00	0.00	18:30	67	0.00	0.85
18:45	83	0.01	12.32	18:45	147	0.00	0.00	18:45	N/A	0.00	0.00	18:45	67	0.00	0.08
19:00	83	0.01	12.28	19:00	147	0.00	0.00	19:00	N/A	0.00	0.20	19:00	67	0.00	0.00
19:15	83	0.01	12.54	19:15	147	0.00	0.00	19:15	N/A	0.00	0.96	19:15	67	0.00	0.00
19:30	83	0.01	14.03	19:30	147	0.00	0.00	19:30	N/A	0.00	0.17	19:30	67	0.00	0.00
19:45	83	0.01	14.73	19:45	147	0.00	0.00	19:45	N/A	0.00	1.12	19:45	67	0.00	0.00
20:00	83	0.02	16.48	20:00	147	0.00	0.00	20:00	N/A	0.00	2.35	20:00	67	0.00	0.00
20:15	83	0.02	16.61	20:15	147	0.00	0.00	20:15	N/A	0.00	2.60	20:15	67	0.00	0.00
20:30	83	0.02	17.13	20:30	147	0.00	0.00	20:30	N/A	0.00	2.71	20:30	67	0.00	0.00
20:45	83	0.02	17.54	20:45	147	0.00	0.00	20:45	N/A	0.00	4.47	20:45	67	0.00	0.00
21:00	83	0.02	21.88	21:00	147	0.00	0.00	21:00	N/A	0.01	5.88	21:00	67	0.00	0.00
21:15	83	0.02	24.02	21:15	147	0.00	0.00	21:15	N/A	0.01	6.94	21:15	67	0.00	0.00
21:30	83	0.03	29.38	21:30	147	0.00	0.00	21:30	N/A	0.01	6.69	21:30	67	0.00	0.00
21:45	83	0.03	33.26	21:45	147	0.00	0.00	21:45	N/A	0.01	7.86	21:45	67	0.00	0.00
22:00	83	0.04	36.92	22:00	147	0.00	0.00	22:00	N/A	0.01	11.21	22:00	67	0.00	0.00
22:15	83	0.04	41.50	22:15	147	0.00	0.00	22:15	N/A	0.01	12.44	22:15	67	0.00	0.00
22:30	83	0.04	44.85	22:30	147	0.00	0.00	22:30	N/A	0.01	12.63	22:30	67	0.00	0.00
22:45	83	0.05	47.40	22:45	147	0.00	0.00	22:45	N/A	0.01	13.71	22:45	67	0.00	0.00
23:00	83	0.05	50.35	23:00	147	0.00	0.00	23:00	N/A	0.02	16.31	23:00	67	0.00	0.00
23:15	83	0.05	46.67	23:15	147	0.00	0.00	23:15	N/A	0.02	18.54	23:15	67	0.00	0.00
23:30	83	0.06	61.03	23:30	147	0.00	0.00	23:30	N/A	0.02	17.82	23:30	67	0.00	0.00
23:45	83	0.05	52.83	23:45	147	0.00	0.00	23:45	N/A	0.02	17.77	23:45	67	0.00	0.00



Summa Canister Analytical Laboratory Results ppbv

CAMS ID	Benzene	1,3-Butadiene	n-Hexane	Naphthalene	Toluene
01	0.16	0	0	0	0.12

Photoionization Detector (PID) activates the collection of a summa canister from the Continuous Air Monitoring Station (CAMS). Please refer to laboratory analytical results from the CAMS summa canisters for a representation of the ambient air quality at the time of collection.

Continuous Air Monitoring System (CAMS) Photoionization Detector Concentration Data (15-min Net Avg)

03/26/2026 Time	Current Action Level ppbv	CAMS 1 VOC ppmv	CAMS 1 VOC ppbv	03/26/2026 Time	Current Action Level ppbv	CAMS 2 VOC ppmv	CAMS 2 VOC ppbv	03/26/2026 Time	Current Action Level ppbv	CAMS 3 VOC ppmv	CAMS 3 VOC ppbv	03/26/2026 Time	Current Action Level ppbv	CAMS 4 VOC ppmv	CAMS 4 VOC ppbv	Notes
0:00	83	0.05	47.54	0:00	147	0.00	0.00	0:00	N/A	0.02	18.42	0:00	67	0.00	0.00	
0:15	83	0.05	53.71	0:15	147	0.00	0.00	0:15	N/A	0.02	17.71	0:15	67	0.00	0.00	
0:30	83	0.06	55.36	0:30	147	0.00	0.00	0:30	N/A	0.02	18.20	0:30	67	0.00	0.00	
0:45	83	0.05	52.39	0:45	147	0.00	0.00	0:45	N/A	0.02	16.56	0:45	67	0.00	0.00	
1:00	83	0.06	57.81	1:00	147	0.00	0.00	1:00	N/A	0.02	16.75	1:00	67	0.00	0.00	
1:15	83	0.06	62.87	1:15	147	0.00	0.00	1:15	N/A	0.02	16.68	1:15	67	0.00	0.00	
1:30	83	0.06	55.90	1:30	147	0.00	0.00	1:30	N/A	0.02	16.83	1:30	67	0.00	0.00	
1:45	83	0.06	57.07	1:45	147	0.00	0.00	1:45	N/A	0.02	17.61	1:45	67	0.00	0.00	
2:00	83	0.05	49.03	2:00	147	0.00	0.00	2:00	N/A	0.02	21.37	2:00	67	0.00	0.00	
2:15	83	0.05	46.92	2:15	147	0.00	0.00	2:15	N/A	0.02	21.43	2:15	67	0.00	0.00	
2:30	83	0.05	53.41	2:30	147	0.00	0.00	2:30	N/A	0.02	21.17	2:30	67	0.00	0.00	
2:45	83	0.06	56.90	2:45	147	0.00	0.00	2:45	N/A	0.02	21.07	2:45	67	0.00	0.00	
3:00	83	0.06	60.19	3:00	147	0.00	0.00	3:00	N/A	0.02	21.35	3:00	67	0.00	0.00	
3:15	83	0.06	62.16	3:15	147	0.00	0.00	3:15	N/A	0.02	22.43	3:15	67	0.00	0.00	
3:30	83	0.06	63.37	3:30	147	0.00	0.00	3:30	N/A	0.02	23.16	3:30	67	0.00	0.00	
3:45	83	0.08	80.65	3:45	147	0.00	0.00	3:45	N/A	0.02	23.90	3:45	67	0.00	0.00	
4:00	83	0.08	82.96	4:00	147	0.00	0.00	4:00	N/A	0.03	25.25	4:00	67	0.00	0.00	
4:15	83	0.08	78.33	4:15	147	0.00	0.00	4:15	N/A	0.03	25.61	4:15	67	0.00	0.00	
4:30	83	0.10	97.41	4:30	147	0.00	0.00	4:30	N/A	0.03	25.03	4:30	67	0.00	0.00	*See Field Investigation Below
4:35	83	0.10	98.83	4:45	147	0.00	0.00	4:45	N/A	0.03	26.52	4:45	67	0.00	0.00	*See Field Investigation Below
4:40	83	0.10	98.94	5:00	147	0.00	0.00	5:00	N/A	0.03	27.77	5:00	67	0.00	0.00	*See Field Investigation Below
4:45	83	0.10	99.18	5:15	147	0.00	0.00	5:15	N/A	0.03	28.64	5:15	67	0.00	0.00	*See Field Investigation Below
4:50	83	0.10	100.09	5:30	147	0.00	0.00	5:30	N/A	0.03	29.43	5:30	67	0.00	0.00	*See Field Investigation Below
4:55	83	0.10	98.38	5:45	147	0.00	0.00	5:45	N/A	0.03	29.77	5:45	67	0.00	0.00	*See Field Investigation Below
5:00	83	0.10	99.12	6:00	147	0.00	0.00	6:00	N/A	0.03	30.91	6:00	67	0.00	0.00	*See Field Investigation Below
5:05	83	0.10	100.15	6:15	147	0.00	0.00	6:15	N/A	0.03	31.50	6:15	67	0.00	0.00	*See Field Investigation Below
5:10	83	0.10	101.02	6:30	147	0.00	0.00	6:30	N/A	0.03	33.16	6:30	67	0.00	0.00	*See Field Investigation Below
5:15	83	0.10	102.13	6:45	147	0.00	0.00	6:45	N/A	0.03	33.11	6:45	67	0.00	0.00	*See Field Investigation Below
5:20	83	0.10	102.74	7:00	147	0.00	0.00	7:00	N/A	0.03	34.30	7:00	67	0.00	0.00	*See Field Investigation Below
5:25	83	0.10	102.51	7:15	147	0.00	0.00	7:15	N/A	0.03	34.28	7:15	67	0.00	0.00	*See Field Investigation Below
5:30	83	0.10	103.42	7:30	147	0.00	0.00	7:30	N/A	0.03	34.03	7:30	67	0.00	0.00	*See Field Investigation Below
5:35	83	0.10	104.87	7:45	147	0.00	0.00	7:45	N/A	0.03	33.62	7:45	67	0.00	0.00	*See Field Investigation Below
5:40	83	0.11	105.80	8:00	147	0.00	0.00	8:00	N/A	0.03	34.20	8:00	67	0.00	0.00	*See Field Investigation Below
5:45	83	0.11	106.82	8:15	147	0.00	0.00	8:15	N/A	0.04	35.64	8:15	67	0.00	0.00	*See Field Investigation Below
5:50	83	0.11	109.80	8:30	147	0.00	0.00	8:30	N/A	0.04	37.93	8:30	67	0.00	0.00	*See Field Investigation Below
5:55	83	0.11	108.03	8:45	147	0.00	0.00	8:45	N/A	0.04	40.38	8:45	67	0.00	0.00	*See Field Investigation Below
6:00	83	0.11	108.89	9:00	147	0.00	0.00	9:00	N/A	0.04	41.36	9:00	67	0.00	0.00	*See Field Investigation Below
6:05	83	0.11	109.73	9:15	147	0.00	0.00	9:15	N/A	0.04	40.42	9:15	67	0.00	0.00	*See Field Investigation Below
6:10	83	0.11	110.96	9:30	147	0.00	0.00	9:30	N/A	0.04	41.13	9:30	67	0.00	0.00	*See Field Investigation Below

6:15	83	0.11	112.97	9:45	147	0.00	0.00	9:45	N/A	0.04	42.83	9:45	67	0.00	0.00	*See Field Investigation Below
6:20	83	0.11	113.69	10:00	147	0.00	0.00	10:00	N/A	0.04	44.60	10:00	67	0.00	0.00	*See Field Investigation Below
6:25	83	0.11	114.72	10:15	147	0.00	0.00	10:15	N/A	0.05	47.23	10:15	67	0.00	0.00	*See Field Investigation Below
6:30	83	0.12	115.09	10:30	147	0.00	0.00	10:30	N/A	0.05	49.77	10:30	67	0.00	0.00	*See Field Investigation Below
6:35	83	0.11	113.58	10:45	147	0.00	0.00	10:45	N/A	0.05	52.18	10:45	67	0.00	0.00	*See Field Investigation Below
6:40	83	0.11	114.71	11:00	147	0.00	0.00	11:00	N/A	0.05	54.19	11:00	67	0.00	0.00	*See Field Investigation Below
6:45	83	0.12	116.47	11:15	147	0.00	0.00	11:15	N/A	0.06	56.42	11:15	67	0.00	0.00	*See Field Investigation Below
6:50	83	0.12	116.97	11:30	147	0.00	0.00	11:30	N/A	0.06	58.72	11:30	67	0.00	0.00	*See Field Investigation Below
6:55	83	0.12	117.58	11:45	147	0.00	0.00	11:45	N/A	0.06	61.69	11:45	67	0.00	0.00	*See Field Investigation Below
7:00	83	0.12	118.37	12:00	147	0.00	0.00	12:00	N/A	0.06	64.46	12:00	67	0.00	0.00	*See Field Investigation Below
7:05	83	0.12	118.09	12:15	147	0.00	0.00	12:15	N/A	0.07	66.40	12:15	67	0.00	0.00	*See Field Investigation Below
7:10	83	0.12	118.78	12:30	147	0.00	0.00	12:30	N/A	0.07	67.67	12:30	67	0.00	0.00	*See Field Investigation Below
7:15	83	0.12	118.70	12:45	147	0.00	0.00	12:45	N/A	0.07	67.81	12:45	67	0.00	0.00	*See Field Investigation Below
7:20	83	0.12	117.74	13:00	147	0.00	0.00	13:00	N/A	0.07	66.76	13:00	67	0.00	0.00	*See Field Investigation Below
7:25	83	0.12	119.22	13:15	147	0.00	0.00	13:15	N/A	0.07	65.78	13:15	67	0.00	0.00	*See Field Investigation Below
7:30	83	0.12	119.82	13:30	147	0.00	0.00	13:30	N/A	0.06	64.08	13:30	67	0.00	0.00	*See Field Investigation Below
7:35	83	0.12	118.44	13:45	147	0.00	0.00	13:45	N/A	0.06	62.39	13:45	67	0.00	0.00	*See Field Investigation Below
7:40	83	0.12	119.44	14:00	147	0.00	0.00	14:00	N/A	0.06	61.38	14:00	67	0.00	0.00	*See Field Investigation Below
7:45	83	0.12	119.53	14:15	147	0.00	0.00	14:15	N/A	0.06	61.40	14:15	67	0.00	0.00	*See Field Investigation Below
7:50	83	0.12	119.74	14:30	147	0.00	0.00	14:30	N/A	0.06	62.18	14:30	67	0.00	0.00	*See Field Investigation Below
7:55	83	0.12	119.87	14:45	147	0.00	0.00	14:45	N/A	0.06	63.14	14:45	67	0.00	0.00	*See Field Investigation Below
8:00	83	0.12	119.85	15:00	147	0.00	0.00	15:00	N/A	0.06	63.78	15:00	67	0.00	0.00	*See Field Investigation Below
8:05	83	0.12	119.46	15:15	147	0.00	0.00	15:15	N/A	0.06	64.82	15:15	67	0.00	0.00	*See Field Investigation Below
8:10	83	0.10	98.85	15:30	147	0.00	0.00	15:30	N/A	0.07	66.03	15:30	67	0.00	0.00	*See Field Investigation Below
8:15	83	0.11	108.86	15:45	147	0.00	0.00	15:45	N/A	0.07	67.65	15:45	67	0.00	0.00	*See Field Investigation Below
8:20	83	0.08	83.18	16:00	147	0.00	0.00	16:00	N/A	0.07	68.96	16:00	67	0.00	0.00	*See Field Investigation Below
8:25	83	0.08	82.23	16:15	147	0.00	0.00	16:15	N/A	0.07	69.85	16:15	67	0.00	0.00	
8:30	83	0.08	83.77	16:30	147	0.00	0.00	16:30	N/A	0.07	70.52	16:30	67	0.00	0.00	*See Field Investigation Below
8:35	83	0.10	103.19	16:45	147	0.00	0.00	16:45	N/A	0.07	71.38	16:45	67	0.00	0.00	*See Field Investigation Below
8:40	83	0.10	100.89	17:00	147	0.00	0.00	17:00	N/A	0.07	72.67	17:00	67	0.00	0.00	*See Field Investigation Below
8:45	83	0.08	81.44	17:15	147	0.00	0.00	17:15	N/A	0.07	73.56	17:15	67	0.00	0.00	
8:50	83	0.08	81.40	17:30	147	0.00	0.00	17:30	N/A	0.07	74.30	17:30	67	0.00	0.00	
8:55	83	0.08	81.08	17:45	147	0.00	0.00	17:45	N/A	0.07	74.62	17:45	67	0.00	0.00	
9:00	83	0.08	83.75	18:00	147	0.00	0.00	18:00	N/A	0.07	74.67	18:00	67	0.00	0.00	*See Field Investigation Below
9:05	83	0.08	84.62	18:15	147	0.00	0.00	18:15	N/A	0.07	74.83	18:15	67	0.00	0.00	*See Field Investigation Below
9:10	83	0.08	84.75	18:30	147	0.00	0.00	18:30	N/A	0.08	75.37	18:30	67	0.00	0.00	*See Field Investigation Below
9:15	83	0.09	86.29	18:45	147	0.00	0.00	18:45	N/A	0.08	75.90	18:45	67	0.00	0.00	*See Field Investigation Below
9:20	83	0.09	86.48	19:00	147	0.00	0.00	19:00	N/A	0.08	76.41	19:00	67	0.00	0.00	*See Field Investigation Below
9:25	83	0.09	86.57	19:15	147	0.00	0.00	19:15	N/A	0.08	77.24	19:15	67	0.00	0.00	*See Field Investigation Below
9:30	83	0.09	86.73	19:30	147	0.00	0.00	19:30	N/A	0.08	77.99	19:30	67	0.00	0.00	*See Field Investigation Below
9:35	83	0.09	87.89	19:45	147	0.00	0.00	19:45	N/A	0.08	78.43	19:45	67	0.00	0.00	*See Field Investigation Below
9:40	83	0.09	90.57	20:00	147	0.00	0.00	20:00	N/A	0.08	78.89	20:00	67	0.00	0.00	*See Field Investigation Below
9:45	83	0.09	89.82	20:15	147	0.00	0.00	20:15	N/A	0.08	78.31	20:15	67	0.00	0.00	*See Field Investigation Below
9:50	83	0.09	90.10	20:30	147	0.00	0.00	20:30	N/A	0.08	78.41	20:30	67	0.00	0.00	*See Field Investigation Below
9:55	83	0.09	90.14	20:45	147	0.00	0.00	20:45	N/A	0.08	80.31	20:45	67	0.00	3.42	*See Field Investigation Below
10:00	83	0.09	90.82	21:00	147	0.00	0.00	21:00	N/A	0.08	84.44	21:00	67	0.00	4.23	*See Field Investigation Below
10:05	83	0.09	92.14	21:15	147	0.00	0.00	21:15	N/A	0.09	85.01	21:15	67	0.00	2.58	*See Field Investigation Below
10:10	83	0.09	93.12	21:30	147	0.00	0.00	21:30	N/A	0.08	81.10	21:30	67	0.00	1.99	*See Field Investigation Below
10:15	83	0.09	93.45	21:45	147	0.00	0.00	21:45	N/A	0.08	77.69	21:45	67	0.00	0.97	*See Field Investigation Below
10:20	83	0.09	94.11	22:00	147	0.00	0.00	22:00	N/A	0.07	74.88	22:00	67	0.00	0.71	*See Field Investigation Below
10:25	83	0.10	95.73	22:15	147	0.00	0.00	22:15	N/A	0.07	72.04	22:15	67	0.00	0.55	*See Field Investigation Below
10:30	83	0.10	95.93	22:30	147	0.00	0.00	22:30	N/A	0.07	69.24	22:30	67	0.00	0.37	*See Field Investigation Below
10:35	83	0.10	96.19	22:45	147	0.00	0.00	22:45	N/A	0.07	67.53	22:45	67	0.00	0.03	*See Field Investigation Below
10:40	83	0.10	96.22	23:00	147	0.00	0.00	23:00	N/A	0.07	66.73	23:00	67	0.00	0.00	*See Field Investigation Below
10:45	83	0.10	95.72	23:15	147	0.00	0.00	23:15	N/A	0.07	66.04	23:15	67	0.00	0.00	*See Field Investigation Below
10:50	83	0.10	96.69	23:30	147	0.00	0.00	23:30	N/A	0.07	65.70	23:30	67	0.00	0.00	*See Field Investigation Below
10:55	83	0.10	95.91	23:45	147	0.00	0.00	23:45	N/A	0.06	64.95	23:45	67	0.00	0.00	*See Field Investigation Below



Summa Canister Analytical Laboratory Results ppbv

CAMS ID	Benzene	1,3-Butadiene	n-Hexane	Naphthalene	Toluene
01	0.11	0	0	0	0

Photoionization Detector (PID) activates the collection of a summa canister from the Continuous Air Monitoring Station (CAMS). Please refer to laboratory analytical results from the CAMS summa canisters for a representation of the ambient air quality at the time of collection.

Continuous Air Monitoring System (CAMS) Photoionization Detector Concentration Data (15-min Net Avg)

03/27/2026 Time	Current Action Level ppbv	CAMS 1 VOC ppmv	CAMS 1 VOC ppbv	03/27/2026 Time	Current Action Level ppbv	CAMS 2 VOC ppmv	CAMS 2 VOC ppbv	03/27/2026 Time	Current Action Level ppbv	CAMS 3 VOC ppmv	CAMS 3 VOC ppbv	03/27/2026 Time	Current Action Level ppbv	CAMS 4 VOC ppmv	CAMS 4 VOC ppbv	Notes
0:00	83	0.12	123.72	0:00	147	0.00	0.00	0:00	N/A	0.06	64.00	0:00	67	0.00	0.00	*See Field Investigation Below
0:05	83	0.11	107.73	0:15	147	0.00	0.00	0:15	N/A	0.06	63.60	0:15	67	0.00	0.00	*See Field Investigation Below
0:10	83	0.11	107.88	0:30	147	0.00	0.00	0:30	N/A	0.06	63.24	0:30	67	0.00	0.00	*See Field Investigation Below
0:15	83	0.11	110.19	0:45	147	0.00	0.00	0:45	N/A	0.06	62.79	0:45	67	0.00	0.00	*See Field Investigation Below
0:20	83	0.14	144.29	1:00	147	0.00	0.00	1:00	N/A	0.06	63.18	1:00	67	0.00	0.00	*See Field Investigation Below
0:25	83	0.17	172.62	1:15	147	0.00	0.00	1:15	N/A	0.06	62.42	1:15	67	0.00	0.00	*See Field Investigation Below
0:30	83	0.17	171.26	1:30	147	0.00	0.00	1:30	N/A	0.06	60.94	1:30	67	0.00	0.00	*See Field Investigation Below
0:35	83	0.17	171.24	1:45	147	0.00	0.00	1:45	N/A	0.06	60.03	1:45	67	0.00	0.00	*See Field Investigation Below
0:40	83	0.14	139.37	2:00	147	0.00	0.00	2:00	N/A	0.06	59.61	2:00	67	0.00	0.00	*See Field Investigation Below
0:45	83	0.14	145.00	2:15	147	0.00	0.00	2:15	N/A	0.06	59.39	2:15	67	0.00	0.00	*See Field Investigation Below
0:50	83	0.17	173.16	2:30	147	0.00	0.00	2:30	N/A	0.06	57.75	2:30	67	0.00	0.00	*See Field Investigation Below
0:55	83	0.12	124.99	2:45	147	0.00	0.00	2:45	N/A	0.06	55.63	2:45	67	0.00	0.00	*See Field Investigation Below
1:00	83	0.11	106.18	3:00	147	0.00	0.00	3:00	N/A	0.05	53.00	3:00	67	0.00	0.00	*See Field Investigation Below
1:05	83	0.11	106.06	3:15	147	0.00	0.00	3:15	N/A	0.05	49.19	3:15	67	0.00	0.00	*See Field Investigation Below
1:10	83	0.11	105.87	3:30	147	0.00	0.00	3:30	N/A	0.05	46.23	3:30	67	0.00	0.00	*See Field Investigation Below
1:15	83	0.15	150.67	3:45	147	0.00	0.00	3:45	N/A	0.04	44.00	3:45	67	0.00	0.00	*See Field Investigation Below
1:20	83	0.17	165.86	4:00	147	0.00	0.00	4:00	N/A	0.04	39.55	4:00	67	0.00	0.00	*See Field Investigation Below
1:25	83	0.16	164.48	4:15	147	0.00	0.00	4:15	N/A	0.03	34.33	4:15	67	0.00	0.00	*See Field Investigation Below
1:30	83	0.16	163.33	4:30	147	0.00	0.00	4:30	N/A	0.03	31.01	4:30	67	0.00	0.00	*See Field Investigation Below
1:35	83	0.16	161.98	4:45	147	0.00	0.00	4:45	N/A	0.03	28.59	4:45	67	0.00	0.00	*See Field Investigation Below
1:40	83	0.16	162.05	5:00	147	0.00	0.00	5:00	N/A	0.03	26.21	5:00	67	0.00	0.00	*See Field Investigation Below
1:45	83	0.12	117.76	5:15	147	0.00	0.00	5:15	N/A	0.02	24.42	5:15	67	0.00	0.00	*See Field Investigation Below
1:50	83	0.14	144.67	5:30	147	0.00	0.00	5:30	N/A	0.02	23.45	5:30	67	0.00	0.00	*See Field Investigation Below
1:55	83	0.16	159.80	5:45	147	0.00	0.00	5:45	N/A	0.02	22.79	5:45	67	0.00	0.00	*See Field Investigation Below
2:00	83	0.16	159.49	6:00	147	0.00	0.00	6:00	N/A	0.02	21.53	6:00	67	0.00	0.00	*See Field Investigation Below
2:05	83	0.16	158.92	6:15	147	0.00	0.00	6:15	N/A	0.02	19.97	6:15	67	0.00	0.00	*See Field Investigation Below
2:10	83	0.13	125.44	6:30	147	0.00	0.00	6:30	N/A	0.02	18.48	6:30	67	0.00	0.00	*See Field Investigation Below
2:15	83	0.10	97.25	6:45	147	0.00	0.00	6:45	N/A	0.02	17.46	6:45	67	0.00	0.00	*See Field Investigation Below
2:20	83	0.10	96.80	7:00	147	0.00	0.00	7:00	N/A	0.02	16.60	7:00	67	0.00	0.00	*See Field Investigation Below
2:25	83	0.10	96.02	7:15	147	0.00	0.00	7:15	N/A	0.02	15.23	7:15	67	0.00	0.00	*See Field Investigation Below
2:30	83	0.10	95.51	7:30	147	0.00	0.00	7:30	N/A	0.01	14.28	7:30	67	0.00	0.00	*See Field Investigation Below
2:35	83	0.09	94.78	7:45	147	0.00	0.00	7:45	N/A	0.01	13.89	7:45	67	0.00	0.00	*See Field Investigation Below
2:40	83	0.12	123.83	8:00	147	0.00	0.00	8:00	N/A	0.01	13.25	8:00	67	0.00	0.00	*See Field Investigation Below
2:45	83	0.15	147.91	8:15	147	0.00	0.00	8:15	N/A	0.01	13.32	8:15	67	0.00	0.00	*See Field Investigation Below
2:50	83	0.15	147.27	8:30	147	0.00	0.00	8:30	N/A	0.01	12.57	8:30	67	0.00	0.00	*See Field Investigation Below
2:55	83	0.14	142.58	8:45	147	0.00	0.00	8:45	N/A	0.01	12.44	8:45	67	0.00	0.00	*See Field Investigation Below
3:00	83	0.14	139.41	9:00	147	0.00	0.00	9:00	N/A	0.01	12.24	9:00	67	0.00	0.00	*See Field Investigation Below
3:05	83	0.14	135.45	9:15	147	0.00	0.00	9:15	N/A	0.01	9.83	9:15	67	0.00	0.00	*See Field Investigation Below

3:10	83	0.13	131.28	9:30	147	0.00	0.00	9:30	N/A	0.01	8.95	9:30	67	0.00	0.00	*See Field Investigation Below
3:15	83	0.13	127.91	9:45	147	0.00	0.00	9:45	N/A	0.01	7.90	9:45	67	0.00	0.00	*See Field Investigation Below
3:20	83	0.13	126.44	10:00	147	0.00	0.00	10:00	N/A	0.01	7.40	10:00	67	0.00	0.00	*See Field Investigation Below
3:25	83	0.13	126.77	10:15	147	0.00	0.00	10:15	N/A	0.01	7.04	10:15	67	0.00	0.00	*See Field Investigation Below
3:30	83	0.13	126.72	10:30	147	0.00	0.00	10:30	N/A	0.01	6.04	10:30	67	0.00	0.00	*See Field Investigation Below
3:35	83	0.13	126.65	10:45	147	0.00	0.00	10:45	N/A	0.01	5.10	10:45	67	0.00	0.00	*See Field Investigation Below
3:40	83	0.10	101.58	11:00	147	0.00	0.00	11:00	N/A	0.00	3.85	11:00	67	0.00	0.00	*See Field Investigation Below
3:45	83	0.10	103.19	11:15	147	0.00	0.00	11:15	N/A	0.00	4.12	11:15	67	0.00	0.00	*See Field Investigation Below
3:50	83	0.12	121.48	11:30	147	0.00	0.00	11:30	N/A	0.00	4.65	11:30	67	0.00	0.00	*See Field Investigation Below
3:55	83	0.11	113.88	11:45	147	0.00	0.00	11:45	N/A	0.00	2.80	11:45	67	0.00	0.00	*See Field Investigation Below
4:00	83	0.11	108.35	12:00	147	0.00	0.00	12:00	N/A	0.00	1.92	12:00	67	0.00	0.00	*See Field Investigation Below
4:05	83	0.10	102.62	12:15	147	0.00	0.00	12:15	N/A	0.00	1.80	12:15	67	0.00	0.00	*See Field Investigation Below
4:10	83	0.10	98.41	12:30	147	0.00	0.00	12:30	N/A	0.00	1.33	12:30	67	0.00	0.00	*See Field Investigation Below
4:15	83	0.09	93.76	12:45	147	0.00	0.00	12:45	N/A	0.00	0.64	12:45	67	0.00	0.00	*See Field Investigation Below
4:20	83	0.09	87.66	13:00	147	0.00	0.00	13:00	N/A	0.00	0.21	13:00	67	0.00	0.00	*See Field Investigation Below
4:25	83	0.08	82.18	13:15	147	0.00	0.00	13:15	N/A	0.00	0.00	13:15	67	0.00	0.00	
4:30	83	0.08	82.58	13:30	147	0.00	0.00	13:30	N/A	0.00	0.00	13:30	67	0.00	0.00	
4:45	83	0.08	75.31	13:45	147	0.00	0.00	13:45	N/A	0.00	0.00	13:45	67	0.00	0.00	
5:00	83	0.07	68.30	14:00	147	0.00	0.00	14:00	N/A	0.00	0.00	14:00	67	0.00	0.00	
5:15	83	0.06	60.02	14:15	147	0.00	0.00	14:15	N/A	0.00	0.00	14:15	67	0.00	0.00	
5:30	83	0.06	55.13	14:30	147	0.00	0.00	14:30	N/A	0.00	0.00	14:30	67	0.00	0.00	
5:45	83	0.05	50.82	14:45	147	0.00	0.00	14:45	N/A	0.00	0.00	14:45	67	0.00	0.00	
6:00	83	0.05	46.86	15:00	147	0.00	0.00	15:00	N/A	0.00	0.00	15:00	67	0.00	0.00	
6:15	83	0.04	41.95	15:15	147	0.00	0.00	15:15	N/A	0.00	0.00	15:15	67	0.00	0.00	
6:30	83	0.04	40.47	15:30	147	0.00	0.00	15:30	N/A	0.00	0.00	15:30	67	0.00	0.00	
6:45	83	0.04	38.76	15:45	147	0.00	0.00	15:45	N/A	0.00	0.00	15:45	67	0.00	0.00	
7:00	83	0.04	35.80	16:00	147	0.00	0.00	16:00	N/A	0.00	0.00	16:00	67	0.00	0.00	
7:15	83	0.03	34.60	16:15	147	0.00	0.00	16:15	N/A	0.00	0.00	16:15	67	0.00	0.00	
7:30	83	0.03	32.87	16:30	147	0.00	0.00	16:30	N/A	0.00	0.00	16:30	67	0.00	0.00	
7:45	83	0.03	30.89	16:45	147	0.00	0.00	16:45	N/A	0.00	0.00	16:45	67	0.00	0.00	
8:00	83	0.03	29.66	17:00	147	0.00	0.00	17:00	N/A	0.00	0.00	17:00	67	0.00	0.00	
8:15	83	0.03	29.21	17:15	147	0.00	0.00	17:15	N/A	0.00	0.00	17:15	67	0.00	0.00	
8:30	83	0.03	28.21	17:30	147	0.00	0.00	17:30	N/A	0.00	0.00	17:30	67	0.00	0.00	
8:45	83	0.03	25.59	17:45	147	0.00	0.00	17:45	N/A	0.00	0.00	17:45	67	0.00	0.00	
9:00	83	0.02	24.06	18:00	147	0.00	0.00	18:00	N/A	0.00	0.00	18:00	67	0.00	0.00	
9:15	83	0.02	23.68	18:15	147	0.00	0.00	18:15	N/A	0.00	0.00	18:15	67	0.00	0.00	
9:30	83	0.02	21.21	18:30	147	0.00	0.00	18:30	N/A	0.00	0.00	18:30	67	0.00	0.00	
9:45	83	0.02	19.51	18:45	147	0.00	0.00	18:45	N/A	0.00	0.00	18:45	67	0.00	0.03	
10:00	83	0.02	15.17	19:00	147	0.00	0.00	19:00	N/A	0.00	0.00	19:00	67	0.00	0.00	
10:15	83	0.02	17.42	19:15	147	0.00	0.00	19:15	N/A	0.00	0.00	19:15	67	0.00	0.00	
10:30	83	0.02	16.10	19:30	147	0.00	0.00	19:30	N/A	0.00	0.00	19:30	67	0.00	0.00	
10:45	83	0.01	14.30	19:45	147	0.00	0.00	19:45	N/A	0.00	0.00	19:45	67	0.00	0.00	
11:00	83	0.01	14.07	20:00	147	0.00	0.00	20:00	N/A	0.00	0.00	20:00	67	0.00	0.00	
11:15	83	0.01	12.50	20:15	147	0.00	0.00	20:15	N/A	0.00	0.00	20:15	67	0.00	0.00	
11:30	83	0.01	9.80	20:30	147	0.00	0.00	20:30	N/A	0.00	0.00	20:30	67	0.00	0.00	
11:45	83	0.01	10.41	20:45	147	0.00	0.00	20:45	N/A	0.00	0.00	20:45	67	0.00	0.00	
12:00	83	0.01	11.07	21:00	147	0.00	0.00	21:00	N/A	0.00	0.00	21:00	67	0.00	0.76	
12:15	83	0.01	10.04	21:15	147	0.00	0.00	21:15	N/A	0.00	0.00	21:15	67	0.00	0.78	
12:30	83	0.01	9.20	21:30	147	0.00	0.00	21:30	N/A	0.00	0.00	21:30	67	0.00	1.09	
12:45	83	0.01	9.54	21:45	147	0.00	0.00	21:45	N/A	0.00	0.00	21:45	67	0.00	0.03	
13:00	83	0.01	9.56	22:00	147	0.00	0.00	22:00	N/A	0.00	0.00	22:00	67	0.00	0.79	
13:15	83	0.01	8.88	22:15	147	0.00	0.00	22:15	N/A	0.00	0.00	22:15	67	0.00	2.42	
13:30	83	0.01	6.97	22:30	147	0.00	0.08	22:30	N/A	0.00	0.00	22:30	67	0.00	2.31	
13:45	83	0.01	7.02	22:45	147	0.00	0.07	22:45	N/A	0.00	0.00	22:45	67	0.00	1.67	
14:00	83	0.01	8.23	23:00	147	0.00	0.01	23:00	N/A	0.00	0.00	23:00	67	0.00	2.30	
14:15	83	0.01	7.04	23:15	147	0.00	0.00	23:15	N/A	0.00	0.00	23:15	67	0.00	1.34	
14:30	83	0.01	5.78	23:30	147	0.00	0.12	23:30	N/A	0.00	0.00	23:30	67	0.00	1.88	
14:45	83	0.00	3.37	23:45	147	0.00	0.36	23:45	N/A	0.00	0.00	23:45	67	0.00	2.19	



Continuous Air Monitoring System (CAMS) Photoionization Detector Concentration Data (15-min Net Avg)

03/28/2026 Time	Current Action Level ppbv	CAMS 1 VOC ppmv	CAMS 1 VOC ppbv	03/28/2026 Time	Current Action Level ppbv	CAMS 2 VOC ppmv	CAMS 2 VOC ppbv	03/28/2026 Time	Current Action Level ppbv	CAMS 3 VOC ppmv	CAMS 3 VOC ppbv	03/28/2026 Time	Current Action Level ppbv	CAMS 4 VOC ppmv	CAMS 4 VOC ppbv	Notes
0:00	83	0.00	2.02	0:00	147	0.00	0.03	0:00	N/A	0.00	0.00	0:00	67	0.00	1.11	
0:15	83	0.00	1.98	0:15	147	0.00	0.06	0:15	N/A	0.00	0.00	0:15	67	0.00	1.49	
0:30	83	0.00	2.92	0:30	147	0.00	0.01	0:30	N/A	0.00	0.00	0:30	67	0.00	1.10	
0:45	83	0.00	2.98	0:45	147	0.00	0.00	0:45	N/A	0.00	0.00	0:45	67	0.00	0.51	
1:00	83	0.00	3.61	1:00	147	0.00	0.00	1:00	N/A	0.00	0.00	1:00	67	0.00	0.62	
1:15	83	0.00	3.71	1:15	147	0.00	0.00	1:15	N/A	0.00	0.00	1:15	67	0.00	0.46	
1:30	83	0.00	4.40	1:30	147	0.00	0.00	1:30	N/A	0.00	0.00	1:30	67	0.00	0.42	
1:45	83	0.00	4.45	1:45	147	0.00	0.00	1:45	N/A	0.00	0.00	1:45	67	0.00	0.52	
2:00	83	0.00	4.93	2:00	147	0.00	0.00	2:00	N/A	0.00	0.00	2:00	67	0.00	0.45	
2:15	83	0.01	5.16	2:15	147	0.00	0.00	2:15	N/A	0.00	0.00	2:15	67	0.00	0.48	
2:30	83	0.00	4.87	2:30	147	0.00	0.00	2:30	N/A	0.00	0.00	2:30	67	0.00	0.51	
2:45	83	0.00	4.64	2:45	147	0.00	0.00	2:45	N/A	0.00	0.00	2:45	67	0.00	0.05	
3:00	83	0.00	4.82	3:00	147	0.00	0.00	3:00	N/A	0.00	0.00	3:00	67	0.00	0.44	
3:15	83	0.00	4.58	3:15	147	0.00	0.00	3:15	N/A	0.00	0.00	3:15	67	0.00	0.33	
3:30	83	0.00	4.32	3:30	147	0.00	0.00	3:30	N/A	0.00	0.00	3:30	67	0.00	0.12	
3:45	83	0.00	4.44	3:45	147	0.00	0.00	3:45	N/A	0.00	0.00	3:45	67	0.00	0.01	
4:00	83	0.00	4.51	4:00	147	0.00	0.00	4:00	N/A	0.00	0.00	4:00	67	0.00	0.01	
4:15	83	0.00	4.92	4:15	147	0.00	0.00	4:15	N/A	0.00	0.00	4:15	67	0.00	0.00	
4:30	83	0.00	4.76	4:30	147	0.00	0.00	4:30	N/A	0.00	0.00	4:30	67	0.00	0.00	
4:45	83	0.00	4.74	4:45	147	0.00	0.00	4:45	N/A	0.00	0.00	4:45	67	0.00	0.03	
5:00	83	0.00	4.31	5:00	147	0.00	0.00	5:00	N/A	0.00	0.00	5:00	67	0.00	0.21	
5:15	83	0.00	2.75	5:15	147	0.00	0.00	5:15	N/A	0.00	0.00	5:15	67	0.00	0.05	
5:30	83	0.00	4.16	5:30	147	0.00	0.00	5:30	N/A	0.00	0.00	5:30	67	0.00	0.87	
5:45	83	0.00	4.44	5:45	147	0.00	0.05	5:45	N/A	0.00	0.00	5:45	67	0.00	1.72	
6:00	83	0.00	4.35	6:00	147	0.00	0.00	6:00	N/A	0.00	0.00	6:00	67	0.00	1.35	
6:15	83	0.00	0.10	6:15	147	0.00	0.00	6:15	N/A	0.00	0.00	6:15	67	0.00	0.03	
6:30	83	0.00	2.44	6:30	147	0.00	0.00	6:30	N/A	0.00	0.00	6:30	67	0.00	0.32	
6:45	83	0.00	1.30	6:45	147	0.00	0.00	6:45	N/A	0.00	0.00	6:45	67	0.00	0.14	
7:00	83	0.00	0.03	7:00	147	0.00	0.00	7:00	N/A	0.00	0.00	7:00	67	0.00	0.00	
7:15	83	0.00	0.00	7:15	147	0.00	0.00	7:15	N/A	0.00	0.00	7:15	67	0.00	0.00	
7:30	83	0.00	0.00	7:30	147	0.00	0.00	7:30	N/A	0.00	0.00	7:30	67	0.00	0.00	
7:45	83	0.00	0.00	7:45	147	0.00	0.00	7:45	N/A	0.00	0.00	7:45	67	0.00	0.00	
8:00	83	0.00	2.77	8:00	147	0.00	0.00	8:00	N/A	0.00	0.00	8:00	67	0.00	0.02	
8:15	83	0.00	4.48	8:15	147	0.00	0.00	8:15	N/A	0.00	0.00	8:15	67	0.00	0.04	
8:30	83	0.00	4.72	8:30	147	0.00	0.00	8:30	N/A	0.00	0.00	8:30	67	0.00	0.08	
8:45	83	0.00	4.72	8:45	147	0.00	0.04	8:45	N/A	0.00	0.00	8:45	67	0.00	0.08	
9:00	83	0.00	3.14	9:00	147	0.00	0.09	9:00	N/A	0.00	0.00	9:00	67	0.00	0.17	
9:15	83	0.00	3.48	9:15	147	0.00	0.35	9:15	N/A	0.00	0.00	9:15	67	0.00	0.17	
9:30	83	0.00	1.15	9:30	147	0.00	0.20	9:30	N/A	0.00	0.00	9:30	67	0.00	0.02	
9:45	83	0.00	1.96	9:45	147	0.00	0.66	9:45	N/A	0.00	0.00	9:45	67	0.00	0.00	
10:00	83	0.00	3.03	10:00	147	0.00	1.49	10:00	N/A	0.00	0.00	10:00	67	0.00	0.10	
10:15	83	0.00	2.13	10:15	147	0.00	1.29	10:15	N/A	0.00	0.00	10:15	67	0.00	0.46	
10:30	83	0.00	0.19	10:30	147	0.00	0.11	10:30	N/A	0.00	0.00	10:30	67	0.00	0.04	
10:45	83	0.00	2.23	10:45	147	0.00	2.28	10:45	N/A	0.00	0.00	10:45	67	0.00	1.03	
11:00	83	0.00	2.68	11:00	147	0.00	2.98	11:00	N/A	0.00	0.00	11:00	67	0.00	2.10	
11:15	83	0.00	2.67	11:15	147	0.00	2.83	11:15	N/A	0.00	0.00	11:15	67	0.00	1.29	
11:30	83	0.00	2.82	11:30	147	0.00	2.51	11:30	N/A	0.00	0.00	11:30	67	0.00	1.11	
11:45	83	0.00	2.59	11:45	147	0.00	2.53	11:45	N/A	0.00	0.00	11:45	67	0.00	1.22	
12:00	83	0.00	2.90	12:00	147	0.00	2.10	12:00	N/A	0.00	0.00	12:00	67	0.00	0.84	

12:15	83	0.00	3.43	12:15	147	0.00	1.82	12:15	N/A	0.00	0.00	12:15	67	0.00	0.29
12:30	83	0.00	2.18	12:30	147	0.00	1.43	12:30	N/A	0.00	0.00	12:30	67	0.00	0.31
12:45	83	0.00	3.27	12:45	147	0.00	1.97	12:45	N/A	0.00	0.00	12:45	67	0.00	0.59
13:00	83	0.00	3.73	13:00	147	0.00	1.96	13:00	N/A	0.00	0.00	13:00	67	0.00	0.48
13:15	83	0.00	3.87	13:15	147	0.00	2.10	13:15	N/A	0.00	0.00	13:15	67	0.00	0.19
13:30	83	0.00	3.20	13:30	147	0.00	1.76	13:30	N/A	0.00	0.00	13:30	67	0.00	0.01
13:45	83	0.00	3.19	13:45	147	0.00	1.77	13:45	N/A	0.00	0.00	13:45	67	0.00	0.03
14:00	83	0.00	1.29	14:00	147	0.00	0.80	14:00	N/A	0.00	0.00	14:00	67	0.00	0.00
14:15	83	0.00	3.89	14:15	147	0.00	1.81	14:15	N/A	0.00	0.00	14:15	67	0.00	0.00
14:30	83	0.00	3.66	14:30	147	0.00	1.73	14:30	N/A	0.00	0.00	14:30	67	0.00	0.00
14:45	83	0.00	2.16	14:45	147	0.00	1.35	14:45	N/A	0.00	0.00	14:45	67	0.00	0.05
15:00	83	0.00	2.83	15:00	147	0.00	1.77	15:00	N/A	0.00	0.00	15:00	67	0.00	0.00
15:15	83	0.00	1.97	15:15	147	0.00	1.22	15:15	N/A	0.00	0.00	15:15	67	0.00	0.00
15:30	83	0.00	2.85	15:30	147	0.00	1.68	15:30	N/A	0.00	0.00	15:30	67	0.00	0.00
15:45	83	0.00	2.79	15:45	147	0.00	1.91	15:45	N/A	0.00	0.00	15:45	67	0.00	0.00
16:00	83	0.00	3.77	16:00	147	0.00	2.06	16:00	N/A	0.00	0.00	16:00	67	0.00	0.12
16:15	83	0.00	3.72	16:15	147	0.00	1.77	16:15	N/A	0.00	0.00	16:15	67	0.00	0.01
16:30	83	0.00	3.06	16:30	147	0.00	1.94	16:30	N/A	0.00	0.00	16:30	67	0.00	0.00
16:45	83	0.00	3.91	16:45	147	0.00	2.41	16:45	N/A	0.00	0.00	16:45	67	0.00	0.16
17:00	83	0.00	2.64	17:00	147	0.00	1.59	17:00	N/A	0.00	0.00	17:00	67	0.00	0.11
17:15	83	0.00	3.85	17:15	147	0.00	1.83	17:15	N/A	0.00	0.00	17:15	67	0.00	0.01
17:30	83	0.00	4.03	17:30	147	0.00	1.99	17:30	N/A	0.00	0.00	17:30	67	0.00	0.15
17:45	83	0.00	4.42	17:45	147	0.00	2.23	17:45	N/A	0.00	0.00	17:45	67	0.00	0.20
18:00	83	0.00	4.58	18:00	147	0.00	1.99	18:00	N/A	0.00	0.00	18:00	67	0.00	0.31
18:15	83	0.00	4.67	18:15	147	0.00	2.05	18:15	N/A	0.00	0.00	18:15	67	0.00	0.46
18:30	83	0.00	4.51	18:30	147	0.00	1.64	18:30	N/A	0.00	0.00	18:30	67	0.00	0.48
18:45	83	0.00	4.86	18:45	147	0.00	1.46	18:45	N/A	0.00	0.00	18:45	67	0.00	0.22
19:00	83	0.01	5.12	19:00	147	0.00	1.37	19:00	N/A	0.00	0.00	19:00	67	0.00	0.32
19:15	83	0.01	5.36	19:15	147	0.00	1.27	19:15	N/A	0.00	0.00	19:15	67	0.00	0.22
19:30	83	0.01	5.20	19:30	147	0.00	1.17	19:30	N/A	0.00	0.00	19:30	67	0.00	0.33
19:45	83	0.01	5.42	19:45	147	0.00	0.98	19:45	N/A	0.00	0.00	19:45	67	0.00	0.01
20:00	83	0.01	5.51	20:00	147	0.00	0.59	20:00	N/A	0.00	0.00	20:00	67	0.00	0.00
20:15	83	0.01	6.12	20:15	147	0.00	0.19	20:15	N/A	0.00	0.00	20:15	67	0.00	0.00
20:30	83	0.01	6.52	20:30	147	0.00	0.03	20:30	N/A	0.00	0.00	20:30	67	0.00	0.00
20:45	83	0.00	4.73	20:45	147	0.00	0.00	20:45	N/A	0.00	0.00	20:45	67	0.00	0.00
21:00	83	0.00	2.46	21:00	147	0.00	0.00	21:00	N/A	0.00	0.00	21:00	67	0.00	0.00
21:15	83	0.00	1.63	21:15	147	0.00	0.00	21:15	N/A	0.00	0.00	21:15	67	0.00	0.00
21:30	83	0.00	1.69	21:30	147	0.00	0.00	21:30	N/A	0.00	0.00	21:30	67	0.00	0.00
21:45	83	0.00	0.04	21:45	147	0.00	0.00	21:45	N/A	0.00	0.00	21:45	67	0.00	0.00
22:00	83	0.00	0.00	22:00	147	0.00	0.00	22:00	N/A	0.00	0.00	22:00	67	0.00	0.00
22:15	83	0.00	0.00	22:15	147	0.00	0.00	22:15	N/A	0.00	0.00	22:15	67	0.00	0.00
22:30	83	0.00	0.00	22:30	147	0.00	0.00	22:30	N/A	0.00	0.00	22:30	67	0.00	0.00
22:45	83	0.00	0.00	22:45	147	0.00	0.00	22:45	N/A	0.00	0.00	22:45	67	0.00	0.00
23:00	83	0.00	0.16	23:00	147	0.00	0.00	23:00	N/A	0.00	0.00	23:00	67	0.00	0.00
23:15	83	0.00	1.01	23:15	147	0.00	0.00	23:15	N/A	0.00	0.00	23:15	67	0.00	0.00
23:30	83	0.00	1.05	23:30	147	0.00	0.00	23:30	N/A	0.00	0.00	23:30	67	0.00	0.00
23:45	83	0.00	0.53	23:45	147	0.00	0.00	23:45	N/A	0.00	0.00	23:45	67	0.00	0.00



Continuous Air Monitoring System (CAMS) Photoionization Detector Concentration Data (15-min Net Avg)

03/29/2026 Time	Current Action Level ppbv	CAMS 1 VOC ppmv	CAMS 1 VOC ppbv	03/29/2026 Time	Current Action Level ppbv	CAMS 2 VOC ppmv	CAMS 2 VOC ppbv	03/29/2026 Time	Current Action Level ppbv	CAMS 3 VOC ppmv	CAMS 3 VOC ppbv	03/29/2026 Time	Current Action Level ppbv	CAMS 4 VOC ppmv	CAMS 4 VOC ppbv	Notes
0:00	83	0.00	0.74	0:00	147	0.00	0.00	0:00	N/A	0.00	0.00	0:00	67	0.00	0.00	
0:15	83	0.00	1.32	0:15	147	0.00	0.00	0:15	N/A	0.00	0.00	0:15	67	0.00	0.00	
0:30	83	0.00	0.94	0:30	147	0.00	0.00	0:30	N/A	0.00	0.00	0:30	67	0.00	0.00	
0:45	83	0.00	0.09	0:45	147	0.00	0.00	0:45	N/A	0.00	0.00	0:45	67	0.00	0.00	
1:00	83	0.00	0.11	1:00	147	0.00	0.00	1:00	N/A	0.00	0.00	1:00	67	0.00	0.00	
1:15	83	0.00	0.72	1:15	147	0.00	0.00	1:15	N/A	0.00	0.00	1:15	67	0.00	0.00	
1:30	83	0.00	1.71	1:30	147	0.00	0.00	1:30	N/A	0.00	0.00	1:30	67	0.00	0.00	
1:45	83	0.00	2.83	1:45	147	0.00	0.00	1:45	N/A	0.00	0.00	1:45	67	0.00	0.00	
2:00	83	0.00	3.53	2:00	147	0.00	0.00	2:00	N/A	0.00	0.00	2:00	67	0.00	0.00	
2:15	83	0.00	3.96	2:15	147	0.00	0.00	2:15	N/A	0.00	0.00	2:15	67	0.00	0.00	
2:30	83	0.00	4.40	2:30	147	0.00	0.00	2:30	N/A	0.00	0.00	2:30	67	0.00	0.00	
2:45	83	0.00	3.95	2:45	147	0.00	0.00	2:45	N/A	0.00	0.00	2:45	67	0.00	0.00	
3:00	83	0.01	6.50	3:00	147	0.00	0.00	3:00	N/A	0.00	0.00	3:00	67	0.00	0.00	
3:15	83	0.01	5.69	3:15	147	0.00	0.00	3:15	N/A	0.00	0.00	3:15	67	0.00	0.00	
3:30	83	0.01	5.57	3:30	147	0.00	0.00	3:30	N/A	0.00	0.00	3:30	67	0.00	0.00	
3:45	83	0.01	5.27	3:45	147	0.00	0.00	3:45	N/A	0.00	0.00	3:45	67	0.00	0.00	
4:00	83	0.00	3.87	4:00	147	0.00	0.00	4:00	N/A	0.00	0.00	4:00	67	0.00	0.00	
4:15	83	0.00	3.58	4:15	147	0.00	0.00	4:15	N/A	0.00	0.00	4:15	67	0.00	0.00	
4:30	83	0.00	3.93	4:30	147	0.00	0.00	4:30	N/A	0.00	0.00	4:30	67	0.00	0.00	
4:45	83	0.00	3.31	4:45	147	0.00	0.00	4:45	N/A	0.00	0.00	4:45	67	0.00	0.00	
5:00	83	0.00	4.26	5:00	147	0.00	0.00	5:00	N/A	0.00	0.00	5:00	67	0.00	0.00	
5:15	83	0.00	4.89	5:15	147	0.00	0.00	5:15	N/A	0.00	0.00	5:15	67	0.00	0.00	
5:30	83	0.01	5.64	5:30	147	0.00	0.00	5:30	N/A	0.00	0.00	5:30	67	0.00	0.00	
5:45	83	0.01	5.14	5:45	147	0.00	0.00	5:45	N/A	0.00	0.00	5:45	67	0.00	0.00	
6:00	83	0.01	5.50	6:00	147	0.00	0.00	6:00	N/A	0.00	0.00	6:00	67	0.00	0.00	
6:15	83	0.01	6.90	6:15	147	0.00	0.00	6:15	N/A	0.00	0.00	6:15	67	0.00	0.00	
6:30	83	0.01	6.34	6:30	147	0.00	0.00	6:30	N/A	0.00	0.00	6:30	67	0.00	0.00	
6:45	83	0.01	6.62	6:45	147	0.00	0.00	6:45	N/A	0.00	0.00	6:45	67	0.00	0.00	
7:00	83	0.01	7.69	7:00	147	0.00	0.00	7:00	N/A	0.00	0.00	7:00	67	0.00	0.00	
7:15	83	0.01	7.69	7:15	147	0.00	0.00	7:15	N/A	0.00	0.00	7:15	67	0.00	0.00	
7:30	83	0.01	6.18	7:30	147	0.00	0.00	7:30	N/A	0.00	0.00	7:30	67	0.00	0.00	
7:45	83	0.01	7.57	7:45	147	0.00	0.00	7:45	N/A	0.00	0.00	7:45	67	0.00	0.00	
8:00	83	0.01	6.56	8:00	147	0.00	0.00	8:00	N/A	0.00	0.00	8:00	67	0.00	0.00	
8:15	83	0.01	9.36	8:15	147	0.00	0.00	8:15	N/A	0.00	0.00	8:15	67	0.00	0.00	
8:30	83	0.01	5.32	8:30	147	0.00	0.00	8:30	N/A	0.00	0.00	8:30	67	0.00	0.00	
8:45	83	0.00	3.69	8:45	147	0.00	0.00	8:45	N/A	0.00	0.00	8:45	67	0.00	0.00	
9:00	83	0.01	5.11	9:00	147	0.00	0.00	9:00	N/A	0.00	0.00	9:00	67	0.00	0.00	
9:15	83	0.01	5.27	9:15	147	0.00	0.00	9:15	N/A	0.00	0.00	9:15	67	0.00	0.00	
9:30	83	0.01	5.03	9:30	147	0.00	0.00	9:30	N/A	0.00	0.00	9:30	67	0.00	0.00	
9:45	83	0.00	4.04	9:45	147	0.00	0.00	9:45	N/A	0.00	0.00	9:45	67	0.00	0.00	
10:00	83	0.00	4.31	10:00	147	0.00	0.00	10:00	N/A	0.00	0.00	10:00	67	0.00	0.00	
10:15	83	0.01	9.44	10:15	147	0.00	0.00	10:15	N/A	0.00	0.00	10:15	67	0.00	0.00	
10:30	83	0.01	9.11	10:30	147	0.00	0.00	10:30	N/A	0.00	0.00	10:30	67	0.00	0.00	
10:45	83	0.01	7.40	10:45	147	0.00	0.19	10:45	N/A	0.00	0.00	10:45	67	0.00	0.00	
11:00	83	0.01	5.73	11:00	147	0.00	0.58	11:00	N/A	0.00	0.00	11:00	67	0.00	0.00	
11:15	83	0.01	5.02	11:15	147	0.00	0.24	11:15	N/A	0.00	0.00	11:15	67	0.00	0.00	
11:30	83	0.00	4.37	11:30	147	0.00	0.28	11:30	N/A	0.00	0.00	11:30	67	0.00	0.00	
11:45	83	0.00	4.04	11:45	147	0.00	0.35	11:45	N/A	0.00	0.00	11:45	67	0.00	0.00	
12:00	83	0.01	5.58	12:00	147	0.00	0.89	12:00	N/A	0.00	0.00	12:00	67	0.00	0.00	

12:15	83	0.01	6.39	12:15	147	0.00	1.18	12:15	N/A	0.00	0.00	12:15	67	0.00	0.00
12:30	83	0.01	5.53	12:30	147	0.00	0.99	12:30	N/A	0.00	0.00	12:30	67	0.00	0.00
12:45	83	0.01	5.75	12:45	147	0.00	0.73	12:45	N/A	0.00	0.00	12:45	67	0.00	0.00
13:00	83	0.01	5.90	13:00	147	0.00	0.09	13:00	N/A	0.00	0.00	13:00	67	0.00	0.00
13:15	83	0.01	6.31	13:15	147	0.00	0.19	13:15	N/A	0.00	0.00	13:15	67	0.00	0.00
13:30	83	0.01	5.73	13:30	147	0.00	0.02	13:30	N/A	0.00	0.00	13:30	67	0.00	0.00
13:45	83	0.01	5.93	13:45	147	0.00	0.00	13:45	N/A	0.00	0.00	13:45	67	0.00	0.00
14:00	83	0.01	7.10	14:00	147	0.00	0.00	14:00	N/A	0.00	0.00	14:00	67	0.00	0.00
14:15	83	0.01	6.63	14:15	147	0.00	0.00	14:15	N/A	0.00	0.00	14:15	67	0.00	0.00
14:30	83	0.01	7.07	14:30	147	0.00	0.00	14:30	N/A	0.00	0.00	14:30	67	0.00	0.00
14:45	83	0.01	7.02	14:45	147	0.00	0.00	14:45	N/A	0.00	0.00	14:45	67	0.00	0.00
15:00	83	0.01	6.55	15:00	147	0.00	0.00	15:00	N/A	0.00	0.00	15:00	67	0.00	0.00
15:15	83	0.01	6.69	15:15	147	0.00	0.00	15:15	N/A	0.00	0.00	15:15	67	0.00	0.00
15:30	83	0.01	6.06	15:30	147	0.00	0.00	15:30	N/A	0.00	0.00	15:30	67	0.00	0.00
15:45	83	0.01	5.28	15:45	147	0.00	0.00	15:45	N/A	0.00	0.00	15:45	67	0.00	0.00
16:00	83	0.01	5.42	16:00	147	0.00	0.00	16:00	N/A	0.00	0.00	16:00	67	0.00	0.00
16:15	83	0.00	4.97	16:15	147	0.00	0.00	16:15	N/A	0.00	0.00	16:15	67	0.00	0.00
16:30	83	0.00	4.17	16:30	147	0.00	0.00	16:30	N/A	0.00	0.00	16:30	67	0.00	0.00
16:45	83	0.01	6.31	16:45	147	0.00	0.00	16:45	N/A	0.00	0.00	16:45	67	0.00	0.00
17:00	83	0.01	6.00	17:00	147	0.00	0.00	17:00	N/A	0.00	0.00	17:00	67	0.00	0.00
17:15	83	0.00	2.38	17:15	147	0.00	0.00	17:15	N/A	0.00	0.00	17:15	67	0.00	0.00
17:30	83	0.01	6.28	17:30	147	0.00	0.00	17:30	N/A	0.00	0.00	17:30	67	0.00	0.00
17:45	83	0.01	6.59	17:45	147	0.00	0.00	17:45	N/A	0.00	0.00	17:45	67	0.00	0.00
18:00	83	0.01	7.64	18:00	147	0.00	0.00	18:00	N/A	0.00	0.00	18:00	67	0.00	0.00
18:15	83	0.01	7.95	18:15	147	0.00	0.00	18:15	N/A	0.00	0.00	18:15	67	0.00	0.00
18:30	83	0.01	8.34	18:30	147	0.00	0.00	18:30	N/A	0.00	0.00	18:30	67	0.00	0.00
18:45	83	0.01	8.30	18:45	147	0.00	0.00	18:45	N/A	0.00	0.00	18:45	67	0.00	0.00
19:00	83	0.01	6.98	19:00	147	0.00	0.00	19:00	N/A	0.00	0.00	19:00	67	0.00	0.00
19:15	83	0.01	9.16	19:15	147	0.00	0.00	19:15	N/A	0.00	0.00	19:15	67	0.00	0.00
19:30	83	0.00	4.53	19:30	147	0.00	0.00	19:30	N/A	0.00	0.00	19:30	67	0.00	0.00
19:45	83	0.00	3.74	19:45	147	0.00	0.00	19:45	N/A	0.00	0.00	19:45	67	0.00	0.00
20:00	83	0.00	4.28	20:00	147	0.00	0.00	20:00	N/A	0.00	0.00	20:00	67	0.00	0.00
20:15	83	0.00	4.40	20:15	147	0.00	0.00	20:15	N/A	0.00	0.00	20:15	67	0.00	0.00
20:30	83	0.01	6.33	20:30	147	0.00	0.00	20:30	N/A	0.00	0.00	20:30	67	0.00	0.00
20:45	83	0.01	7.27	20:45	147	0.00	0.00	20:45	N/A	0.00	1.48	20:45	67	0.00	0.00
21:00	83	0.00	4.85	21:00	147	0.00	0.00	21:00	N/A	0.01	5.69	21:00	67	0.00	0.00
21:15	83	0.01	7.63	21:15	147	0.00	0.00	21:15	N/A	0.00	4.97	21:15	67	0.00	0.00
21:30	83	0.01	6.30	21:30	147	0.00	0.00	21:30	N/A	0.00	4.27	21:30	67	0.00	0.00
21:45	83	0.01	7.21	21:45	147	0.00	0.00	21:45	N/A	0.00	3.93	21:45	67	0.00	0.00
22:00	83	0.01	6.43	22:00	147	0.00	0.00	22:00	N/A	0.00	4.32	22:00	67	0.00	0.00
22:15	83	0.01	7.54	22:15	147	0.00	0.00	22:15	N/A	0.00	4.82	22:15	67	0.00	0.00
22:30	83	0.01	14.84	22:30	147	0.00	0.00	22:30	N/A	0.01	5.05	22:30	67	0.00	0.00
22:45	83	0.02	15.64	22:45	147	0.00	0.00	22:45	N/A	0.01	6.04	22:45	67	0.00	0.00
23:00	83	0.02	23.29	23:00	147	0.00	0.00	23:00	N/A	0.01	5.57	23:00	67	0.00	0.00
23:15	83	0.02	24.81	23:15	147	0.00	0.00	23:15	N/A	0.01	7.71	23:15	67	0.00	0.00
23:30	83	0.02	24.52	23:30	147	0.00	0.00	23:30	N/A	0.01	9.06	23:30	67	0.00	0.00
23:45	83	0.03	25.37	23:45	147	0.00	0.00	23:45	N/A	0.01	9.01	23:45	67	0.00	0.00



Summa Canister Analytical Laboratory Results ppbv					
CAMS ID	Benzene	1,3-Butadiene	n-Hexane	Naphthalene	Toluene
01	0.13	0	0	0	0
Photoionization Detector (PID) activates the collection of a summa canister from the Continuous Air Monitoring Station (CAMS). Please refer to laboratory analytical results from the CAMS summa canisters for a representation of the ambient air quality at the time of collection.					

Continuous Air Monitoring System (CAMS) Photoionization Detector Concentration Data (15-min Net Avg)																
03/30/2026 Time	Current Action Level ppbv	CAMS 1 VOC ppmv	CAMS 1 VOC ppbv	03/30/2026 Time	Current Action Level ppbv	CAMS 2 VOC ppmv	CAMS 2 VOC ppbv	03/30/2026 Time	Current Action Level ppbv	CAMS 3 VOC ppmv	CAMS 3 VOC ppbv	03/30/2026 Time	Current Action Level ppbv	CAMS 4 VOC ppmv	CAMS 4 VOC ppbv	Notes
0:00	75	0.04	35.92	0:00	162	0.00	0.00	0:00	N/A	0.01	9.24	0:00	60	0.00	0.00	
0:15	75	0.04	35.68	0:15	162	0.00	0.00	0:15	N/A	0.01	8.87	0:15	60	0.00	0.00	
0:30	75	0.04	44.71	0:30	162	0.00	0.00	0:30	N/A	0.01	9.41	0:30	60	0.00	0.00	
0:45	75	0.04	40.23	0:45	162	0.00	0.00	0:45	N/A	0.01	9.17	0:45	60	0.00	0.00	
1:00	75	0.06	55.03	1:00	162	0.00	0.00	1:00	N/A	0.01	9.16	1:00	60	0.00	0.00	
1:15	75	0.05	54.22	1:15	162	0.00	0.00	1:15	N/A	0.01	9.02	1:15	60	0.00	0.00	
1:30	75	0.05	49.72	1:30	162	0.00	0.00	1:30	N/A	0.01	12.26	1:30	60	0.00	0.00	
1:45	75	0.05	49.38	1:45	162	0.00	0.00	1:45	N/A	0.02	15.10	1:45	60	0.00	0.00	
2:00	75	0.05	48.02	2:00	162	0.00	0.00	2:00	N/A	0.01	14.77	2:00	60	0.00	0.00	
2:15	75	0.05	53.07	2:15	162	0.00	0.00	2:15	N/A	0.02	16.34	2:15	60	0.00	0.00	
2:30	75	0.06	63.16	2:30	162	0.00	0.00	2:30	N/A	0.02	15.99	2:30	60	0.00	0.00	
2:45	75	0.06	61.51	2:45	162	0.00	0.00	2:45	N/A	0.02	15.64	2:45	60	0.00	0.00	
3:00	75	0.06	57.40	3:00	162	0.00	0.00	3:00	N/A	0.01	14.42	3:00	60	0.00	0.00	
3:15	75	0.06	55.95	3:15	162	0.00	0.00	3:15	N/A	0.01	14.38	3:15	60	0.00	0.00	
3:30	75	0.05	54.11	3:30	162	0.00	0.00	3:30	N/A	0.01	14.79	3:30	60	0.00	0.00	
3:45	75	0.06	56.06	3:45	162	0.00	0.00	3:45	N/A	0.02	15.33	3:45	60	0.00	0.00	
4:00	75	0.06	57.57	4:00	162	0.00	0.00	4:00	N/A	0.02	15.41	4:00	60	0.00	0.00	
4:15	75	0.06	56.96	4:15	162	0.00	0.00	4:15	N/A	0.02	15.67	4:15	60	0.00	0.00	
4:30	75	0.05	46.82	4:30	162	0.00	0.00	4:30	N/A	0.02	15.15	4:30	60	0.00	0.00	
4:45	75	0.04	42.00	4:45	162	0.00	0.00	4:45	N/A	0.02	15.52	4:45	60	0.00	0.00	
5:00	75	0.04	41.63	5:00	162	0.00	0.00	5:00	N/A	0.01	14.25	5:00	60	0.00	0.00	
5:15	75	0.04	42.77	5:15	162	0.00	0.00	5:15	N/A	0.02	15.13	5:15	60	0.00	0.00	
5:30	75	0.04	43.46	5:30	162	0.00	0.00	5:30	N/A	0.02	16.86	5:30	60	0.00	0.00	
5:45	75	0.05	45.30	5:45	162	0.00	0.00	5:45	N/A	0.02	18.80	5:45	60	0.00	0.00	
6:00	75	0.05	45.75	6:00	162	0.00	0.00	6:00	N/A	0.02	16.59	6:00	60	0.00	0.00	
6:15	75	0.04	41.90	6:15	162	0.00	0.00	6:15	N/A	0.02	15.42	6:15	60	0.00	0.00	
6:30	75	0.03	32.85	6:30	162	0.00	0.00	6:30	N/A	0.02	15.75	6:30	60	0.00	0.00	
6:45	75	0.04	38.93	6:45	162	0.00	0.00	6:45	N/A	0.02	15.33	6:45	60	0.00	0.00	
7:00	75	0.04	44.93	7:00	162	0.00	0.00	7:00	N/A	0.02	15.81	7:00	60	0.00	0.00	
7:15	75	0.05	45.32	7:15	162	0.00	0.00	7:15	N/A	0.02	15.71	7:15	60	0.00	0.00	
7:30	75	0.04	44.80	7:30	162	0.00	0.00	7:30	N/A	0.02	16.89	7:30	60	0.00	0.00	
7:45	75	0.04	39.28	7:45	162	0.00	0.00	7:45	N/A	0.02	17.49	7:45	60	0.00	0.00	
8:00	75	0.05	51.06	8:00	162	0.00	0.00	8:00	N/A	0.02	17.99	8:00	60	0.00	0.00	
8:15	75	0.05	54.72	8:15	162	0.00	0.00	8:15	N/A	0.02	18.07	8:15	60	0.00	0.00	
8:30	75	0.06	58.31	8:30	162	0.00	0.00	8:30	N/A	0.02	18.38	8:30	60	0.00	0.00	
8:45	75	0.06	62.40	8:45	162	0.00	0.00	8:45	N/A	0.02	18.09	8:45	60	0.00	0.00	
9:00	75	0.06	58.20	9:00	162	0.00	0.00	9:00	N/A	0.02	18.04	9:00	60	0.00	0.00	
9:15	75	0.06	63.45	9:15	162	0.00	0.00	9:15	N/A	0.02	19.99	9:15	60	0.00	0.00	

9:30	75	0.07	66.10	9:30	162	0.00	0.00	9:30	N/A	0.02	21.87	9:30	60	0.00	0.00	
9:45	75	0.07	73.88	9:45	162	0.00	0.00	9:45	N/A	0.02	23.33	9:45	60	0.00	0.00	
10:00	75	0.08	78.22	10:00	162	0.00	0.00	10:00	N/A	0.02	24.43	10:00	60	0.00	0.00	*See Field Investigation Below
10:05	75	0.08	79.52	10:15	162	0.00	0.00	10:15	N/A	0.03	25.10	10:15	60	0.00	0.00	*See Field Investigation Below
10:10	75	0.08	80.57	10:30	162	0.00	0.00	10:30	N/A	0.03	25.29	10:30	60	0.00	0.00	*See Field Investigation Below
10:15	75	0.08	81.22	10:45	162	0.00	0.00	10:45	N/A	0.03	25.79	10:45	60	0.00	0.00	*See Field Investigation Below
10:20	75	0.08	81.48	11:00	162	0.00	0.00	11:00	N/A	0.03	26.34	11:00	60	0.00	0.00	*See Field Investigation Below
10:25	75	0.08	82.19	11:15	162	0.00	0.00	11:15	N/A	0.03	26.70	11:15	60	0.00	0.00	*See Field Investigation Below
10:30	75	0.08	81.69	11:30	162	0.00	0.00	11:30	N/A	0.03	27.54	11:30	60	0.00	0.00	*See Field Investigation Below
10:35	75	0.08	82.04	11:45	162	0.00	0.00	11:45	N/A	0.03	28.24	11:45	60	0.00	0.00	*See Field Investigation Below
10:40	75	0.08	81.01	12:00	162	0.00	0.00	12:00	N/A	0.03	29.23	12:00	60	0.00	0.00	*See Field Investigation Below
10:45	75	0.08	81.17	12:15	162	0.00	0.00	12:15	N/A	0.03	29.78	12:15	60	0.00	0.00	*See Field Investigation Below
10:50	75	0.08	81.99	12:30	162	0.00	0.00	12:30	N/A	0.03	30.60	12:30	60	0.00	0.00	*See Field Investigation Below
10:55	75	0.08	82.61	12:45	162	0.00	0.00	12:45	N/A	0.03	31.44	12:45	60	0.00	0.00	*See Field Investigation Below
11:00	75	0.08	82.63	13:00	162	0.00	0.00	13:00	N/A	0.03	32.43	13:00	60	0.00	0.00	*See Field Investigation Below
11:05	75	0.08	84.72	13:15	162	0.00	0.00	13:15	N/A	0.03	33.37	13:15	60	0.00	0.00	*See Field Investigation Below
11:10	75	0.09	86.17	13:30	162	0.00	0.00	13:30	N/A	0.03	34.28	13:30	60	0.00	0.00	*See Field Investigation Below
11:15	75	0.09	88.26	13:45	162	0.00	0.00	13:45	N/A	0.03	34.51	13:45	60	0.00	0.00	*See Field Investigation Below
11:20	75	0.09	89.72	14:00	162	0.00	0.00	14:00	N/A	0.04	35.03	14:00	60	0.00	0.00	*See Field Investigation Below
11:25	75	0.09	90.06	14:15	162	0.00	0.00	14:15	N/A	0.04	35.63	14:15	60	0.00	0.00	*See Field Investigation Below
11:30	75	0.09	91.62	14:30	162	0.00	0.00	14:30	N/A	0.04	36.15	14:30	60	0.00	0.00	*See Field Investigation Below
11:35	75	0.09	93.33	14:45	162	0.00	0.00	14:45	N/A	0.04	36.50	14:45	60	0.00	0.00	*See Field Investigation Below
11:40	75	0.09	93.22	15:00	162	0.00	0.00	15:00	N/A	0.04	36.99	15:00	60	0.00	0.00	*See Field Investigation Below
11:45	75	0.10	96.27	15:15	162	0.00	0.00	15:15	N/A	0.04	38.07	15:15	60	0.00	0.00	*See Field Investigation Below
11:50	75	0.10	96.58	15:30	162	0.00	0.00	15:30	N/A	0.04	39.16	15:30	60	0.00	0.00	*See Field Investigation Below
11:55	75	0.10	96.44	15:45	162	0.00	0.00	15:45	N/A	0.04	40.45	15:45	60	0.00	0.00	*See Field Investigation Below
12:00	75	0.10	98.36	16:00	162	0.00	0.00	16:00	N/A	0.04	41.90	16:00	60	0.00	0.00	*See Field Investigation Below
12:05	75	0.10	97.74	16:15	162	0.00	0.00	16:15	N/A	0.04	42.83	16:15	60	0.00	0.00	*See Field Investigation Below
12:10	75	0.10	98.48	16:30	162	0.00	0.00	16:30	N/A	0.04	43.77	16:30	60	0.00	0.00	*See Field Investigation Below
12:15	75	0.10	98.62	16:45	162	0.00	0.00	16:45	N/A	0.04	44.06	16:45	60	0.00	0.00	*See Field Investigation Below
12:20	75	0.10	96.52	17:00	162	0.00	0.00	17:00	N/A	0.04	44.25	17:00	60	0.00	0.00	*See Field Investigation Below
12:25	75	0.10	96.17	17:15	162	0.00	0.00	17:15	N/A	0.04	44.70	17:15	60	0.00	0.00	*See Field Investigation Below
12:30	75	0.10	99.12	17:30	162	0.00	0.00	17:30	N/A	0.05	45.14	17:30	60	0.00	0.00	*See Field Investigation Below
12:35	75	0.10	104.22	17:45	162	0.00	0.00	17:45	N/A	0.05	45.60	17:45	60	0.00	0.00	*See Field Investigation Below
12:40	75	0.10	104.20	18:00	162	0.00	0.00	18:00	N/A	0.05	46.06	18:00	60	0.00	0.00	*See Field Investigation Below
12:45	75	0.10	102.86	18:15	162	0.00	0.00	18:15	N/A	0.05	46.71	18:15	60	0.00	0.00	*See Field Investigation Below
12:50	75	0.10	102.15	18:30	162	0.00	0.00	18:30	N/A	0.05	47.59	18:30	60	0.00	0.00	*See Field Investigation Below
12:55	75	0.10	102.79	18:45	162	0.00	0.00	18:45	N/A	0.05	48.52	18:45	60	0.00	0.00	*See Field Investigation Below
13:00	75	0.10	104.31	19:00	162	0.00	0.00	19:00	N/A	0.05	49.04	19:00	60	0.00	0.00	*See Field Investigation Below
13:05	75	0.11	106.29	19:15	162	0.00	0.00	19:15	N/A	0.05	50.45	19:15	60	0.00	0.00	*See Field Investigation Below
13:10	75	0.11	107.21	19:30	162	0.00	0.00	19:30	N/A	0.05	52.34	19:30	60	0.00	0.00	*See Field Investigation Below
13:15	75	0.11	107.76	19:45	162	0.00	0.00	19:45	N/A	0.05	53.92	19:45	60	0.00	0.00	*See Field Investigation Below
13:20	75	0.11	108.13	20:00	162	0.00	0.00	20:00	N/A	0.06	55.38	20:00	60	0.00	0.00	*See Field Investigation Below
13:25	75	0.11	109.40	20:15	162	0.00	0.00	20:15	N/A	0.06	56.62	20:15	60	0.00	0.00	*See Field Investigation Below
13:30	75	0.11	110.63	20:30	162	0.00	0.00	20:30	N/A	0.06	58.28	20:30	60	0.00	0.00	*See Field Investigation Below
13:35	75	0.11	110.60	20:45	162	0.00	0.00	20:45	N/A	0.06	59.38	20:45	60	0.00	0.00	*See Field Investigation Below
13:40	75	0.11	109.96	21:00	162	0.00	0.00	21:00	N/A	0.06	60.62	21:00	60	0.00	0.00	*See Field Investigation Below
13:45	75	0.11	110.90	21:15	162	0.00	0.00	21:15	N/A	0.06	61.51	21:15	60	0.00	0.00	*See Field Investigation Below
13:50	75	0.11	111.60	21:30	162	0.00	0.00	21:30	N/A	0.06	63.63	21:30	60	0.00	0.00	*See Field Investigation Below
13:55	75	0.11	112.13	21:45	162	0.00	0.00	21:45	N/A	0.06	64.64	21:45	60	0.00	0.00	*See Field Investigation Below
14:00	75	0.11	113.36	22:00	162	0.00	0.00	22:00	N/A	0.07	65.33	22:00	60	0.00	0.00	*See Field Investigation Below
14:05	75	0.11	112.94	22:15	162	0.00	0.00	22:15	N/A	0.07	66.19	22:15	60	0.00	0.00	*See Field Investigation Below
14:10	75	0.11	113.29	22:30	162	0.00	0.00	22:30	N/A	0.07	66.89	22:30	60	0.00	0.00	*See Field Investigation Below
14:15	75	0.11	114.84	22:45	162	0.00	0.00	22:45	N/A	0.07	67.42	22:45	60	0.00	0.00	*See Field Investigation Below
14:20	75	0.12	115.80	23:00	162	0.00	0.00	23:00	N/A	0.07	68.02	23:00	60	0.00	0.00	*See Field Investigation Below
14:25	75	0.12	116.05	23:15	162	0.00	0.00	23:15	N/A	0.07	68.60	23:15	60	0.00	0.00	*See Field Investigation Below
14:30	75	0.12	116.08	23:30	162	0.00	0.00	23:30	N/A	0.07	69.17	23:30	60	0.00	0.00	*See Field Investigation Below

14:35	75	0.12	116.61	23:45	162	0.00	0.00	23:45	N/A	0.07	69.37	23:45	60	0.00	0.00	*See Field Investigation Below
14:40	75	0.12	116.99													*See Field Investigation Below
14:45	75	0.12	116.34													*See Field Investigation Below
14:50	75	0.12	117.00													*See Field Investigation Below
14:55	75	0.12	117.06													*See Field Investigation Below
15:00	75	0.12	117.97													*See Field Investigation Below
15:05	75	0.12	119.45													*See Field Investigation Below
15:10	75	0.12	120.36													*See Field Investigation Below
15:15	75	0.12	120.79													*See Field Investigation Below
15:20	75	0.12	122.26													*See Field Investigation Below
15:25	75	0.12	122.92													*See Field Investigation Below
15:30	75	0.12	123.35													*See Field Investigation Below
15:35	75	0.12	124.78													*See Field Investigation Below
15:40	75	0.12	124.57													*See Field Investigation Below
15:45	75	0.12	124.06													*See Field Investigation Below
15:50	75	0.12	124.37													*See Field Investigation Below
15:55	75	0.13	126.48													*See Field Investigation Below
16:00	75	0.13	129.86													*See Field Investigation Below
16:05	75	0.13	127.61													*See Field Investigation Below
16:10	75	0.13	125.16													*See Field Investigation Below
16:15	75	0.13	125.27													*See Field Investigation Below
16:20	75	0.13	126.98													*See Field Investigation Below
16:25	75	0.13	128.62													*See Field Investigation Below
16:30	75	0.13	128.36													*See Field Investigation Below
16:35	75	0.13	127.05													*See Field Investigation Below
16:40	75	0.13	128.14													*See Field Investigation Below
16:45	75	0.13	127.66													*See Field Investigation Below
16:50	75	0.13	125.64													*See Field Investigation Below
16:55	75	0.13	125.77													*See Field Investigation Below
17:00	75	0.13	125.76													*See Field Investigation Below
17:05	75	0.13	127.33													*See Field Investigation Below
17:10	75	0.13	126.01													*See Field Investigation Below
17:15	75	0.13	125.06													*See Field Investigation Below
17:20	75	0.12	124.64													*See Field Investigation Below
17:25	75	0.12	124.33													*See Field Investigation Below
17:30	75	0.12	124.70													*See Field Investigation Below
17:35	75	0.13	125.56													*See Field Investigation Below
17:40	75	0.13	126.48													*See Field Investigation Below
17:45	75	0.13	126.60													*See Field Investigation Below
17:50	75	0.13	125.98													*See Field Investigation Below
17:55	75	0.13	125.35													*See Field Investigation Below
18:00	75	0.13	126.28													*See Field Investigation Below
18:05	75	0.13	126.56													*See Field Investigation Below
18:10	75	0.13	126.05													*See Field Investigation Below
18:15	75	0.13	125.05													*See Field Investigation Below
18:20	75	0.13	127.13													*See Field Investigation Below
18:25	75	0.13	127.37													*See Field Investigation Below
18:30	75	0.13	126.16													*See Field Investigation Below
18:35	75	0.13	125.31													*See Field Investigation Below
18:40	75	0.13	125.99													*See Field Investigation Below
18:45	75	0.13	125.60													*See Field Investigation Below
18:50	75	0.13	126.19													*See Field Investigation Below
18:55	75	0.13	125.43													*See Field Investigation Below
19:00	75	0.13	126.00													*See Field Investigation Below
19:05	75	0.13	126.00													*See Field Investigation Below
19:10	75	0.13	126.27													*See Field Investigation Below
19:15	75	0.13	126.49													*See Field Investigation Below

* Field Investigation	Facility Operations identified no issues in the facility related to the elevated Photoionization Detector (PID) readings. All of the CAMS Photoionization Detectors were calibrated and validated. Please refer to Summa canister laboratory analytical data for ambient air results.
-----------------------	---

Continuous Air Monitoring System Action Level Revision History			
CAMS ID	Revised Action Level	Date	Reason for Revision.
CAMS 02	147 ppbv	2/26/2026	Revision for January Actuations As Per Settlement Agreement
CAMS 01	75 ppbv	2/26/2026	Revision for February Actuations As Per Settlement Agreement
CAMS 02	162 ppbv	2/26/2026	Revision for February Actuations As Per Settlement Agreement
CAMS 04	60 ppbv	2/26/2026	Revision for February Actuations As Per Settlement Agreement



Summa Canister Analytical Laboratory Results ppbv

CAMS ID	Benzene	1,3-Butadiene	n-Hexane	Naphthalene	Toluene
01	0	0	0	0	0

Photoionization Detector (PID) activates the collection of a summa canister from the Continuous Air Monitoring Station (CAMS). Please refer to laboratory analytical results from the CAMS summa canisters for a representation of the ambient air quality at the time of collection.

Continuous Air Monitoring System (CAMS) Photoionization Detector Concentration Data (15-min Net Avg)

03/31/2026 Time	Current Action Level ppbv	CAMS 1 VOC ppmv	CAMS 1 VOC ppbv	03/31/2026 Time	Current Action Level ppbv	CAMS 2 VOC ppmv	CAMS 2 VOC ppbv	03/31/2026 Time	Current Action Level ppbv	CAMS 3 VOC ppmv	CAMS 3 VOC ppbv	03/31/2026 Time	Current Action Level ppbv	CAMS 4 VOC ppmv	CAMS 4 VOC ppbv	Notes
0:00	75	0.12	122.45	0:00	162	0.00	0.00	0:00	N/A	0.07	69.19	0:00	60	0.00	0.00	*See Field Investigation Below
0:05	75	0.12	121.50	0:15	162	0.00	0.00	0:15	N/A	0.07	69.60	0:15	60	0.00	0.00	*See Field Investigation Below
0:10	75	0.12	121.28	0:30	162	0.00	0.00	0:30	N/A	0.07	69.98	0:30	60	0.00	0.00	*See Field Investigation Below
0:15	75	0.12	121.40	0:45	162	0.00	0.00	0:45	N/A	0.07	70.15	0:45	60	0.00	0.00	*See Field Investigation Below
0:20	75	0.12	120.86	1:00	162	0.00	0.00	1:00	N/A	0.07	70.34	1:00	60	0.00	0.00	*See Field Investigation Below
0:25	75	0.12	120.32	1:15	162	0.00	0.00	1:15	N/A	0.07	70.46	1:15	60	0.00	0.00	*See Field Investigation Below
0:30	75	0.12	119.35	1:30	162	0.00	0.00	1:30	N/A	0.07	70.56	1:30	60	0.00	0.00	*See Field Investigation Below
0:35	75	0.12	120.17	1:45	162	0.00	0.00	1:45	N/A	0.07	70.61	1:45	60	0.00	0.00	*See Field Investigation Below
0:40	75	0.12	120.26	2:00	162	0.00	0.00	2:00	N/A	0.07	70.90	2:00	60	0.00	0.00	*See Field Investigation Below
0:45	75	0.12	120.78	2:15	162	0.00	0.00	2:15	N/A	0.07	71.15	2:15	60	0.00	0.00	*See Field Investigation Below
0:50	75	0.19	185.31	2:30	162	0.00	0.00	2:30	N/A	0.07	71.24	2:30	60	0.00	0.00	*See Field Investigation Below
0:55	75	0.12	124.91	2:45	162	0.00	0.00	2:45	N/A	0.07	71.09	2:45	60	0.00	0.00	*See Field Investigation Below
1:00	75	0.12	119.66	3:00	162	0.00	0.00	3:00	N/A	0.07	71.01	3:00	60	0.00	0.00	*See Field Investigation Below
1:05	75	0.12	120.23	3:15	162	0.00	0.00	3:15	N/A	0.07	70.92	3:15	60	0.00	0.00	*See Field Investigation Below
1:10	75	0.12	120.17	3:30	162	0.00	0.00	3:30	N/A	0.07	70.84	3:30	60	0.00	0.00	*See Field Investigation Below
1:15	75	0.12	119.65	3:45	162	0.00	0.00	3:45	N/A	0.07	70.93	3:45	60	0.00	0.00	*See Field Investigation Below
1:20	75	0.12	120.19	4:00	162	0.00	0.00	4:00	N/A	0.07	71.18	4:00	60	0.00	0.00	*See Field Investigation Below
1:25	75	0.12	120.36	4:15	162	0.00	0.00	4:15	N/A	0.07	71.43	4:15	60	0.00	0.00	*See Field Investigation Below
1:30	75	0.12	120.68	4:30	162	0.00	0.00	4:30	N/A	0.07	71.75	4:30	60	0.00	0.00	*See Field Investigation Below
1:35	75	0.12	120.48	4:45	162	0.00	0.00	4:45	N/A	0.07	72.40	4:45	60	0.00	0.00	*See Field Investigation Below
1:40	75	0.12	121.06	5:00	162	0.00	0.00	5:00	N/A	0.07	73.03	5:00	60	0.00	0.00	*See Field Investigation Below
1:45	75	0.12	120.94	5:15	162	0.00	0.00	5:15	N/A	0.07	73.45	5:15	60	0.00	0.00	*See Field Investigation Below
1:50	75	0.12	120.92	5:30	162	0.00	0.00	5:30	N/A	0.07	73.55	5:30	60	0.00	0.00	*See Field Investigation Below
1:55	75	0.12	120.95	5:45	162	0.00	0.00	5:45	N/A	0.07	73.41	5:45	60	0.00	0.00	*See Field Investigation Below
2:00	75	0.12	120.86	6:00	162	0.00	0.00	6:00	N/A	0.07	73.56	6:00	60	0.00	0.00	*See Field Investigation Below
2:05	75	0.12	120.91	6:15	162	0.00	0.00	6:15	N/A	0.07	73.86	6:15	60	0.00	0.00	*See Field Investigation Below
2:10	75	0.12	121.40	6:30	162	0.00	0.00	6:30	N/A	0.07	74.17	6:30	60	0.00	0.00	*See Field Investigation Below
2:15	75	0.12	120.72	6:45	162	0.00	0.00	6:45	N/A	0.07	74.39	6:45	60	0.00	0.00	*See Field Investigation Below
2:20	75	0.12	120.94	7:00	162	0.00	0.00	7:00	N/A	0.07	74.58	7:00	60	0.00	0.00	*See Field Investigation Below
2:25	75	0.12	120.15	7:15	162	0.00	0.00	7:15	N/A	0.07	74.83	7:15	60	0.00	0.00	*See Field Investigation Below
2:30	75	0.12	120.13	7:30	162	0.00	0.00	7:30	N/A	0.07	74.90	7:30	60	0.00	0.00	*See Field Investigation Below
2:35	75	0.12	120.23	7:45	162	0.00	0.00	7:45	N/A	0.08	75.08	7:45	60	0.00	0.00	*See Field Investigation Below
2:40	75	0.12	119.63	8:00	162	0.00	0.00	8:00	N/A	0.08	75.45	8:00	60	0.00	0.00	*See Field Investigation Below
2:45	75	0.12	119.43	8:15	162	0.00	0.00	8:15	N/A	0.03	33.50	8:15	60	0.00	0.00	*See Field Investigation Below
2:50	75	0.12	119.13	8:30	162	0.00	0.00	8:30	N/A	0.01	12.84	8:30	60	0.00	0.00	*See Field Investigation Below
2:55	75	0.12	118.85	8:45	162	0.00	0.00	8:45	N/A	0.02	16.44	8:45	60	0.00	0.00	*See Field Investigation Below
3:00	75	0.12	118.88	9:00	162	0.00	0.00	9:00	N/A	0.02	18.76	9:00	60	0.00	0.00	*See Field Investigation Below
3:05	75	0.12	118.06	9:15	162	0.00	0.00	9:15	N/A	0.02	20.73	9:15	60	0.00	0.00	*See Field Investigation Below

3:10	75	0.12	118.94	9:30	162	0.00	0.00	9:30	N/A	0.02	22.07	9:30	60	0.00	0.00	*See Field Investigation Below
3:15	75	0.12	118.12	9:45	162	0.00	0.00	9:45	N/A	0.02	22.99	9:45	60	0.00	0.00	*See Field Investigation Below
3:20	75	0.18	184.14	10:00	162	0.00	0.00	10:00	N/A	0.02	24.00	10:00	60	0.00	0.00	*See Field Investigation Below
3:25	75	0.14	135.33	10:15	162	0.00	0.00	10:15	N/A	0.02	24.81	10:15	60	0.00	0.00	*See Field Investigation Below
3:30	75	0.12	115.34	10:30	162	0.00	0.00	10:30	N/A	0.03	25.46	10:30	60	0.00	0.00	*See Field Investigation Below
3:35	75	0.12	115.46	10:45	162	0.00	0.00	10:45	N/A	0.03	26.42	10:45	60	0.00	0.00	*See Field Investigation Below
3:40	75	0.11	114.96	11:00	162	0.00	0.00	11:00	N/A	0.03	26.90	11:00	60	0.00	0.00	*See Field Investigation Below
3:45	75	0.11	114.86	11:15	162	0.00	0.00	11:15	N/A	0.03	27.19	11:15	60	0.00	0.00	*See Field Investigation Below
3:50	75	0.11	114.86	11:30	162	0.00	0.00	11:30	N/A	0.03	27.33	11:30	60	0.00	0.00	*See Field Investigation Below
3:55	75	0.11	114.31	11:45	162	0.00	0.00	11:45	N/A	0.03	27.68	11:45	60	0.00	0.00	*See Field Investigation Below
4:00	75	0.11	114.63	12:00	162	0.00	0.00	12:00	N/A	0.03	27.57	12:00	60	0.00	0.00	*See Field Investigation Below
4:05	75	0.11	114.79	12:15	162	0.00	0.00	12:15	N/A	0.03	27.58	12:15	60	0.00	0.00	*See Field Investigation Below
4:10	75	0.12	115.60	12:30	162	0.00	0.00	12:30	N/A	0.03	27.73	12:30	60	0.00	0.00	*See Field Investigation Below
4:15	75	0.12	115.27	12:45	162	0.00	0.00	12:45	N/A	0.03	28.36	12:45	60	0.00	0.00	*See Field Investigation Below
4:20	75	0.12	115.26	13:00	162	0.00	0.00	13:00	N/A	0.03	28.14	13:00	60	0.00	0.00	*See Field Investigation Below
4:25	75	0.12	115.52	13:15	162	0.00	0.00	13:15	N/A	0.03	27.89	13:15	60	0.00	0.00	*See Field Investigation Below
4:30	75	0.12	115.38	13:30	162	0.00	0.00	13:30	N/A	0.03	28.20	13:30	60	0.00	0.00	*See Field Investigation Below
4:35	75	0.11	114.96	13:45	162	0.00	0.00	13:45	N/A	0.03	28.68	13:45	60	0.00	0.00	*See Field Investigation Below
4:40	75	0.12	115.13	14:00	162	0.00	0.00	14:00	N/A	0.03	29.03	14:00	60	0.00	0.00	*See Field Investigation Below
4:45	75	0.12	115.53	14:15	162	0.00	0.00	14:15	N/A	0.03	28.65	14:15	60	0.00	0.00	*See Field Investigation Below
4:50	75	0.12	116.11	14:30	162	0.00	0.00	14:30	N/A	0.03	28.33	14:30	60	0.00	0.00	*See Field Investigation Below
4:55	75	0.12	115.64	14:45	162	0.00	0.00	14:45	N/A	0.03	28.27	14:45	60	0.00	0.00	*See Field Investigation Below
5:00	75	0.12	115.75	15:00	162	0.00	0.00	15:00	N/A	0.03	28.09	15:00	60	0.00	0.00	*See Field Investigation Below
5:05	75	0.12	116.00	15:15	162	0.00	0.00	15:15	N/A	0.03	27.86	15:15	60	0.00	0.00	*See Field Investigation Below
5:10	75	0.12	116.01	15:30	162	0.00	0.00	15:30	N/A	0.03	27.61	15:30	60	0.00	0.00	*See Field Investigation Below
5:15	75	0.12	115.71	15:45	162	0.00	0.00	15:45	N/A	0.03	27.28	15:45	60	0.00	0.00	*See Field Investigation Below
5:20	75	0.12	116.31	16:00	162	0.00	0.00	16:00	N/A	0.03	26.66	16:00	60	0.00	0.00	*See Field Investigation Below
5:25	75	0.12	116.23	16:15	162	0.00	0.00	16:15	N/A	0.02	24.85	16:15	60	0.00	0.00	*See Field Investigation Below
5:30	75	0.12	116.40	16:30	162	0.00	0.00	16:30	N/A	0.02	22.23	16:30	60	0.00	0.00	*See Field Investigation Below
5:35	75	0.12	116.87	16:45	162	0.00	0.00	16:45	N/A	0.02	19.88	16:45	60	0.00	0.00	*See Field Investigation Below
5:40	75	0.12	117.06	17:00	162	0.00	0.00	17:00	N/A	0.02	18.05	17:00	60	0.00	0.32	*See Field Investigation Below
5:45	75	0.12	117.10	17:15	162	0.00	0.00	17:15	N/A	0.02	16.71	17:15	60	0.00	2.37	*See Field Investigation Below
5:50	75	0.12	117.14	17:30	162	0.00	0.00	17:30	N/A	0.02	16.61	17:30	60	0.00	2.62	*See Field Investigation Below
5:55	75	0.12	117.02	17:45	162	0.00	0.00	17:45	N/A	0.02	17.18	17:45	60	0.00	2.63	*See Field Investigation Below
6:00	75	0.12	117.54	18:00	162	0.00	0.00	18:00	N/A	0.02	17.44	18:00	60	0.00	2.36	*See Field Investigation Below
6:05	75	0.12	116.94	18:15	162	0.00	0.00	18:15	N/A	0.02	17.51	18:15	60	0.00	3.18	*See Field Investigation Below
6:10	75	0.12	117.41	18:30	162	0.00	0.00	18:30	N/A	0.02	17.16	18:30	60	0.00	3.03	*See Field Investigation Below
6:15	75	0.12	117.97	18:45	162	0.00	0.00	18:45	N/A	0.01	13.69	18:45	60	0.00	4.15	*See Field Investigation Below
6:20	75	0.12	118.89	19:00	162	0.00	0.00	19:00	N/A	0.01	9.13	19:00	60	0.01	8.16	*See Field Investigation Below
6:25	75	0.12	119.07	19:15	162	0.00	0.00	19:15	N/A	0.01	5.55	19:15	60	0.01	9.98	*See Field Investigation Below
6:30	75	0.12	119.38	19:30	162	0.00	0.00	19:30	N/A	0.00	3.56	19:30	60	0.01	10.49	*See Field Investigation Below
6:35	75	0.12	119.07	19:45	162	0.00	0.00	19:45	N/A	0.00	2.77	19:45	60	0.01	10.15	*See Field Investigation Below
6:40	75	0.12	119.68	20:00	162	0.00	0.00	20:00	N/A	0.00	3.18	20:00	60	0.01	9.27	*See Field Investigation Below
6:45	75	0.12	119.61	20:15	162	0.00	0.00	20:15	N/A	0.00	4.49	20:15	60	0.01	7.54	*See Field Investigation Below
6:50	75	0.12	119.95	20:30	162	0.00	0.00	20:30	N/A	0.01	5.17	20:30	60	0.01	6.26	*See Field Investigation Below
6:55	75	0.12	120.34	20:45	162	0.00	0.00	20:45	N/A	0.01	5.72	20:45	60	0.00	4.47	*See Field Investigation Below
7:00	75	0.12	120.13	21:00	162	0.00	0.00	21:00	N/A	0.01	6.97	21:00	60	0.00	4.37	*See Field Investigation Below
7:05	75	0.12	120.09	21:15	162	0.00	0.00	21:15	N/A	0.01	8.80	21:15	60	0.00	0.39	*See Field Investigation Below
7:10	75	0.12	120.02	21:30	162	0.00	0.00	21:30	N/A	0.01	10.02	21:30	60	0.00	0.71	*See Field Investigation Below
7:15	75	0.12	120.57	21:45	162	0.00	0.00	21:45	N/A	0.01	10.39	21:45	60	0.00	0.31	*See Field Investigation Below
7:20	75	0.12	119.96	22:00	162	0.00	0.00	22:00	N/A	0.01	11.10	22:00	60	0.00	0.30	*See Field Investigation Below
7:25	75	0.12	119.52	22:15	162	0.00	0.00	22:15	N/A	0.01	13.44	22:15	60	0.00	0.35	*See Field Investigation Below
7:30	75	0.12	119.88	22:30	162	0.00	0.00	22:30	N/A	0.02	18.10	22:30	60	0.00	0.03	*See Field Investigation Below
7:35	75	0.12	120.64	22:45	162	0.00	0.00	22:45	N/A	0.02	22.31	22:45	60	0.00	0.00	*See Field Investigation Below
7:40	75	0.12	120.72	23:00	162	0.00	0.00	23:00	N/A	0.02	24.33	23:00	60	0.00	0.00	*See Field Investigation Below
7:45	75	0.12	120.90	23:15	162	0.00	0.00	23:15	N/A	0.03	26.28	23:15	60	0.00	0.00	*See Field Investigation Below
7:50	75	0.12	120.29	23:30	162	0.00	0.00	23:30	N/A	0.03	28.90	23:30	60	0.00	0.00	*See Field Investigation Below
7:55	75	0.12	121.17	23:45	162	0.00	0.00	23:45	N/A	0.03	32.67	23:45	60	0.00	0.00	*See Field Investigation Below



SITE MAP

Fenceline Monitoring Locations

- PAMS - Primary Location
- PAMS - Location not required by EPA Method 325 A & B
- MET Tower
- ◆ CAMS Locations
- Monitoring Perimeter



Environmental Resources Management, Inc.

April 2022



Scale in Feet
1 inch = 530 feet

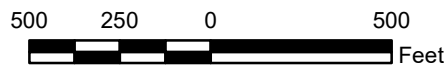

Notes:

1. PAMS 002, 004, and 006 placement not subject to EPA Method 325 A & B
2. Distances between the monitoring stations were measured along the monitoring perimeter. Distances are in linear feet.
3. All main roads within the facility are 2-way traffic.

Date: April 7, 2022
Version: 7.0
Prepared by: _____
Checked by: _____
Approved by: _____

Fenceline Monitoring Locations

Shell Polymers
Monaca, PA