ORGANIZATIONAL CHART
BUREAU OF WATERSHED MANAGEMENT (BWM)
OFFICE OF WATER MANAGEMENT - DEPARTMENT OF ENVIRONMENTAL PROTECTION

Revised 06/01/09

Main incoming lines for BWM:
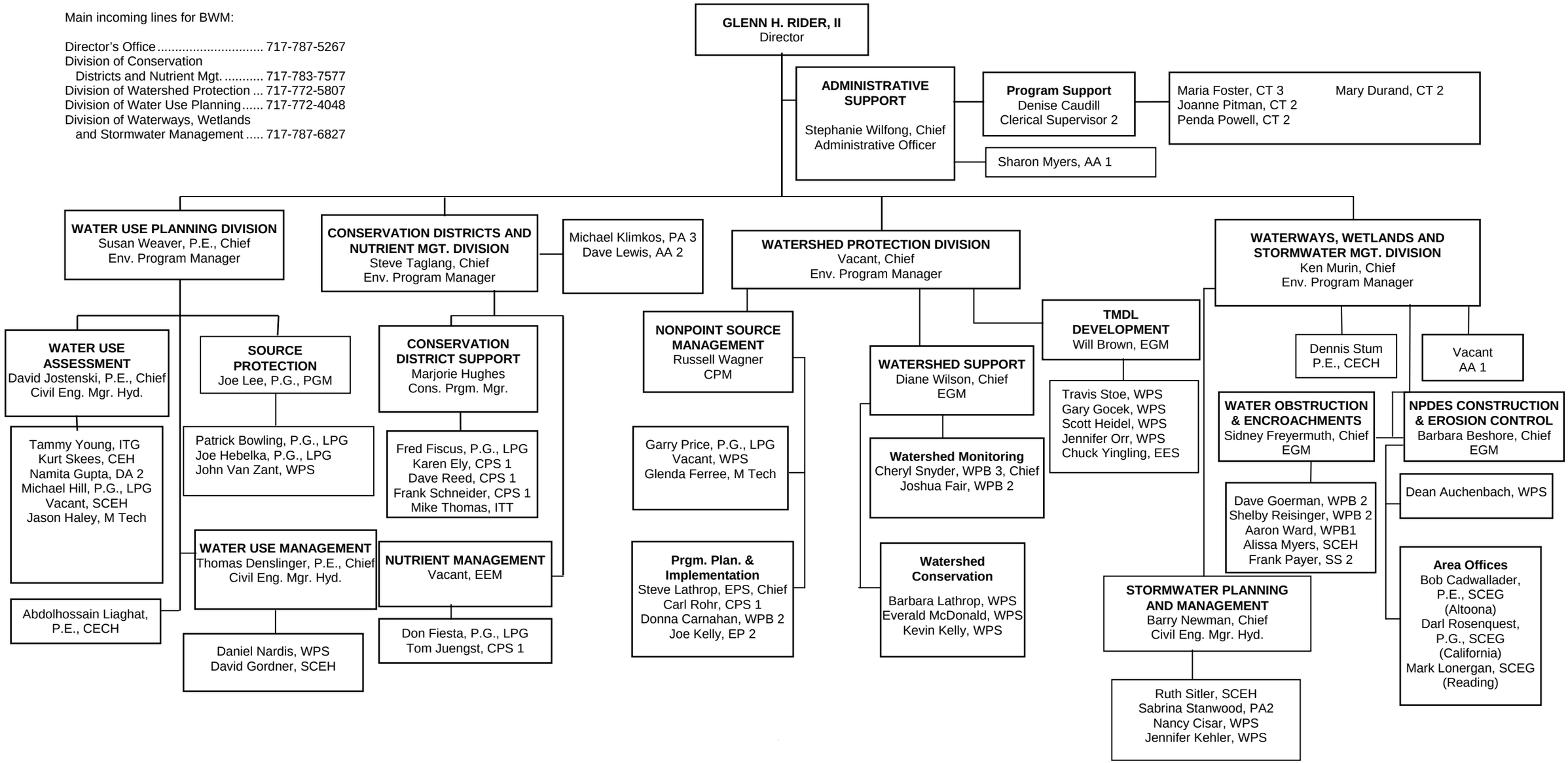
Director's Office 717-787-5267
Division of Conservation
Districts and Nutrient Mgt. 717-783-7577
Division of Watershed Protection ... 717-772-5807
Division of Water Use Planning..... 717-772-4048
Division of Waterways, Wetlands
and Stormwater Management 717-787-6827