



# pennsylvania

DEPARTMENT OF ENVIRONMENTAL PROTECTION

Office of Active and Abandoned Mine Operations

ANNANDALE SOUTH  
Abandoned Mine Reclamation  
Contract No. OSM 10(2903)101.1

Bureau of Abandoned Mine Reclamation  
286 Industrial Park Road  
Ebensburg, PA 15931

DEPARTMENT OF ENVIRONMENTAL PROTECTION  
ACTIVE AND ABANDONED MINE OPERATIONS  
BUREAU OF ABANDONED MINE RECLAMATION

ANNANDALE SOUTH  
ABANDONED MINE RECLAMATION  
CONTRACT NO. OSM 10(2903)101.1  
FACT SHEET

**Location:** Cherry and Washington Township, Butler County

**Official Start Date:** 1/2/2011

**Contract Completion Date:** 4/13/2012

**Contractor:** Berner Construction, Inc.

**Property Owners:**

Ruth Skinner 11549 See Drive Whittier, CA 90606	Larry D. Pomposini 927 North Highland Avenue Pittsburgh, PA 15206-2173
David and Holly Hoffman 12372 Dollar Lake Drive Fenton, MI 48430	Daniel and Doris Farren RD 1 West Sunbury, PA 16061
Maria Surrena 608 Liberty Street Grove City, PA 16127 US Steel Corporation 600 Grant Street Pittsburgh, PA 15219-2702	Gerald and Carol Surrena 2975 Emilie Lane Hermitage, PA 16148 Roger and Mary Kay Surrena 1089 Carroll Lane Hermitage, PA 16148
Wick Family Development, L.L.C. 418 Meadow Lark Lane Gibsonia, PA 15044	Iron Mtn. Information Mgt., Inc. c/o Charles Doughty 1137 Branchton Road Boyers, PA 16020

**Project Cost:** \$1,009,391.55 (Completed Cost), \$953,773.53 (Bid Amount)

**Project Area:** 78.0 acres

**Purpose:** This project will eliminate 7,300 feet of dangerous highwall, three (3) water filled pit areas, create two (2) permanent ponds and mitigate the disturbed wetlands sufficiently.

**Description:** Annandale South consists of five (5) pre-act abandoned mine dangerous highwalls. These abandoned mine land features (AMLF) are part of Problem Area 2903 on the West Sunbury 7.5 Minute USGS Quadrangle Map. On the map, the highwalls are designated as AMLF No. 2903-08 (DH), -12 (DH), -17 (DH), -09 (DH) and -02 (DH). The spoil areas are designated as AMLF Nos. 2903-09 (SA), -14 (SA), -18 (SA), -21 (SA) and -23 (SA). AMLF No. 2903-14 (SA) will be used to backfill AMLF No.2903-08 (DH). AMLF No. 2903-09 (SA) and AMLF No.2903-21 (SA) are used to backfill AMLF No. 2903-12 (DH). AMLF No. 2903-18 (SA) is used to backfill AMLF No. 2903-17 (DH). AMLF No. 2903-23 (SA) is used to backfill AMLF No. 2903-19 (DH) and AMLF No. 2903-22 (DH). The flooded strip mines are designated as AMLF No. 2903-10 (DH) and AMLF No. 2903-11 (PI) and are located at the northern section of the project area. They contain 0.44 acres of wetlands. The intent is to backfill the pit area with the embankments and direct all surface water to the proposed wetlands and permanent pond No. 1.

The abandoned highwalls are a result from Tri-County Fuel Company which ceased mining in 1951.

**Funding:**

AMLNW- Title IV- Non-Water Projects

**Project Management:**

Bureau of Abandoned Mine Reclamation  
Cambria District Office  
814.472.1800

**Accomplishments:**

PRIORITY	AMLF #	AMLF KEYWORD	MEASUREMENTS						QUANTITY	UNIT
			ACRES	HEIGHT	LENGTH	COUNT	VOL.	FLOW		
2	2903-08	DH	-	-	1800	-	-	-	1800	L.F.
3	2903-09	SA	6	-	-	-	-	-	6	Acres
2	2903-10	DH	-	-	400	-	-	-	400	L.F.
3	2903-11	SA	2	-	-	-	-	-	2	Acres
2	2903-12	DH	-	-	1700	-	-	-	1700	L.F.
3	2903-14	SA	14	-	-	-	-	-	14	Acres
2	2903-17	DH	-	-	2000	-	-	-	2000	L.F.
3	2903-18	SA	17	-	-	-	-	-	17	Acres
2	2903-19	DH	-	-	500	-	-	-	500	L.F.
3	2903-20	SA	8	-	-	-	-	-	8	Acres
3	2903-21	SA	18	-	-	-	-	-	18	Acres
2	2903-22	DH	-	-	1300	-	-	-	1300	L.F.
3	2903-23	SA	10	-	-	-	-	-	10	Acres

# ANNANDALE SOUTH OSM 10(2903)101.1

## LOCATION MAP

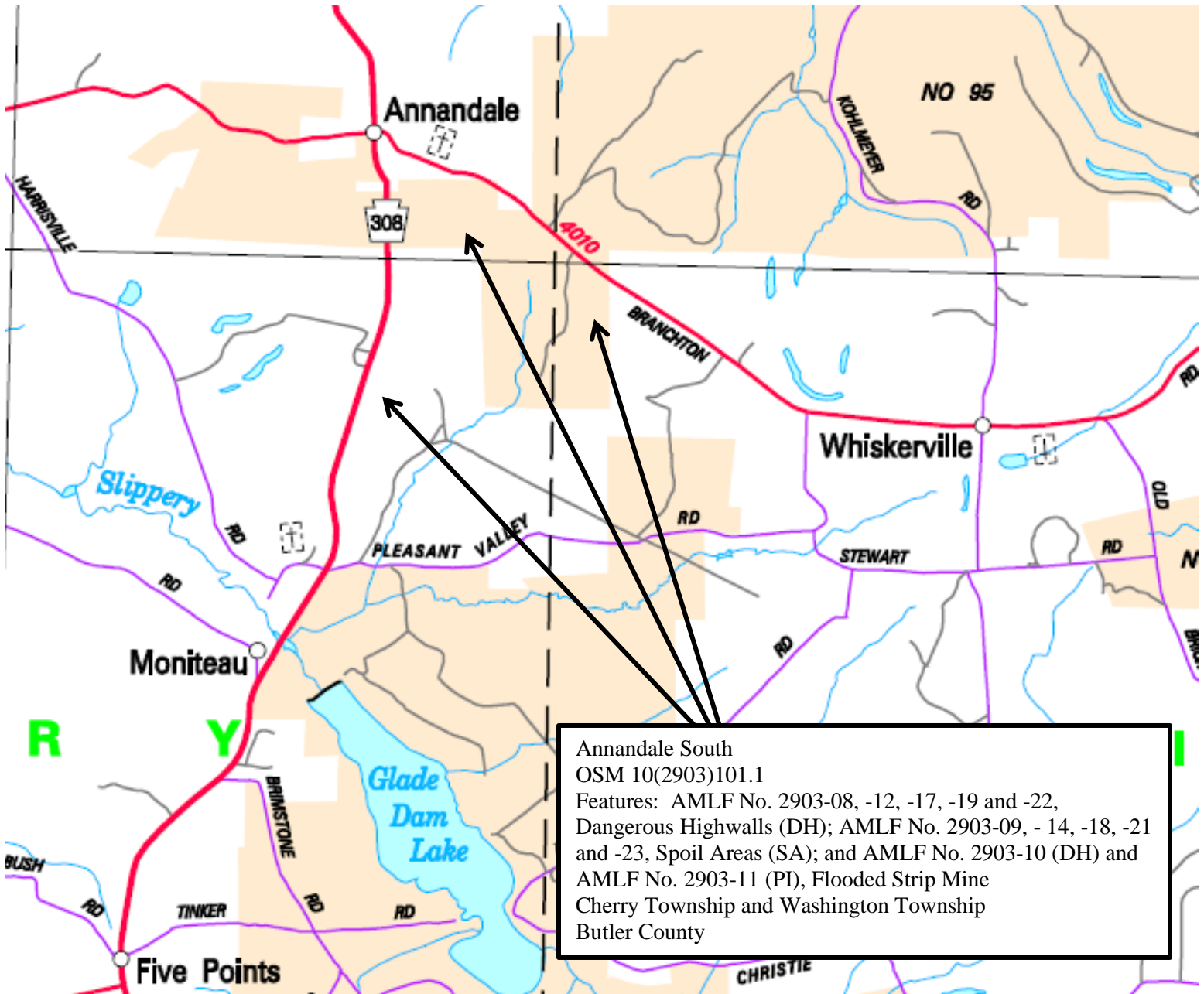

# OSM 10(2903)101.1 ANNANDALE SOUTH

## Location Map

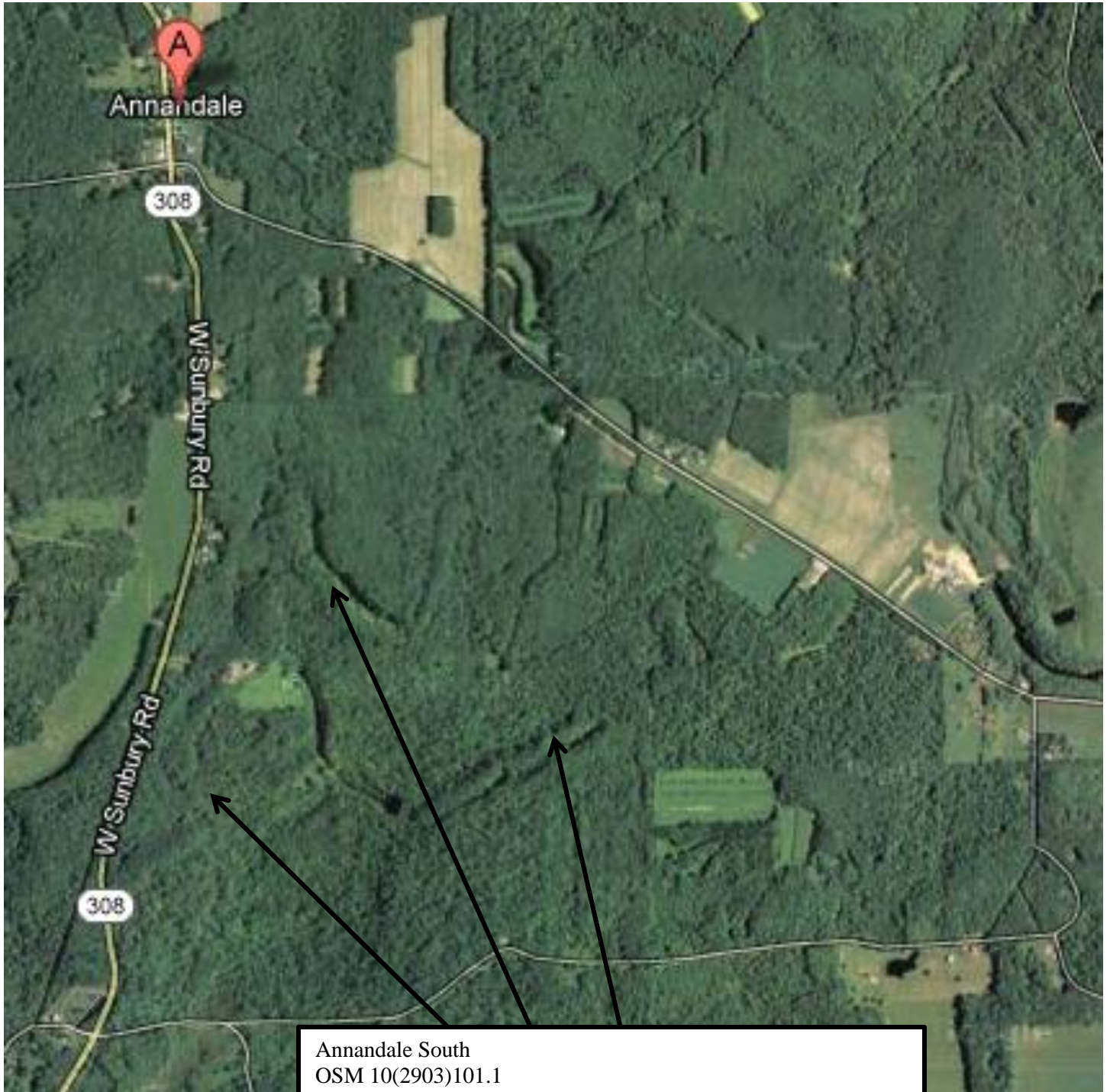

Annandale South  
OSM 10(2903)101.1  
Features: AMLF No. 2903-08, -12, -17, -19 and -22,  
Dangerous Highwalls (DH); AMLF No. 2903-09, -14, -18, -21  
and -23, Spoil Areas (SA); and AMLF No. 2903-10 (DH) and  
AMLF No. 2903-11 (PI), Flooded Strip Mine  
Cherry Township and Washington Township  
Butler County

# ANNANDALE SOUTH OSM 10(2903)101.1

## Pre-Construction



# ANNANDALE SOUTH OSM 10(2903)101.1

## Post-Construction

