

ATLANTIC SUNRISE PROJECT
PROPOSED 30" NATURAL GAS PIPELINE

POST CONSTRUCTION STORMWATER MANAGEMENT PLANS
FOR
NORTH DIAMOND REGULATOR STATION &
ASSOCIATED PERMANENT ACCESS ROADS

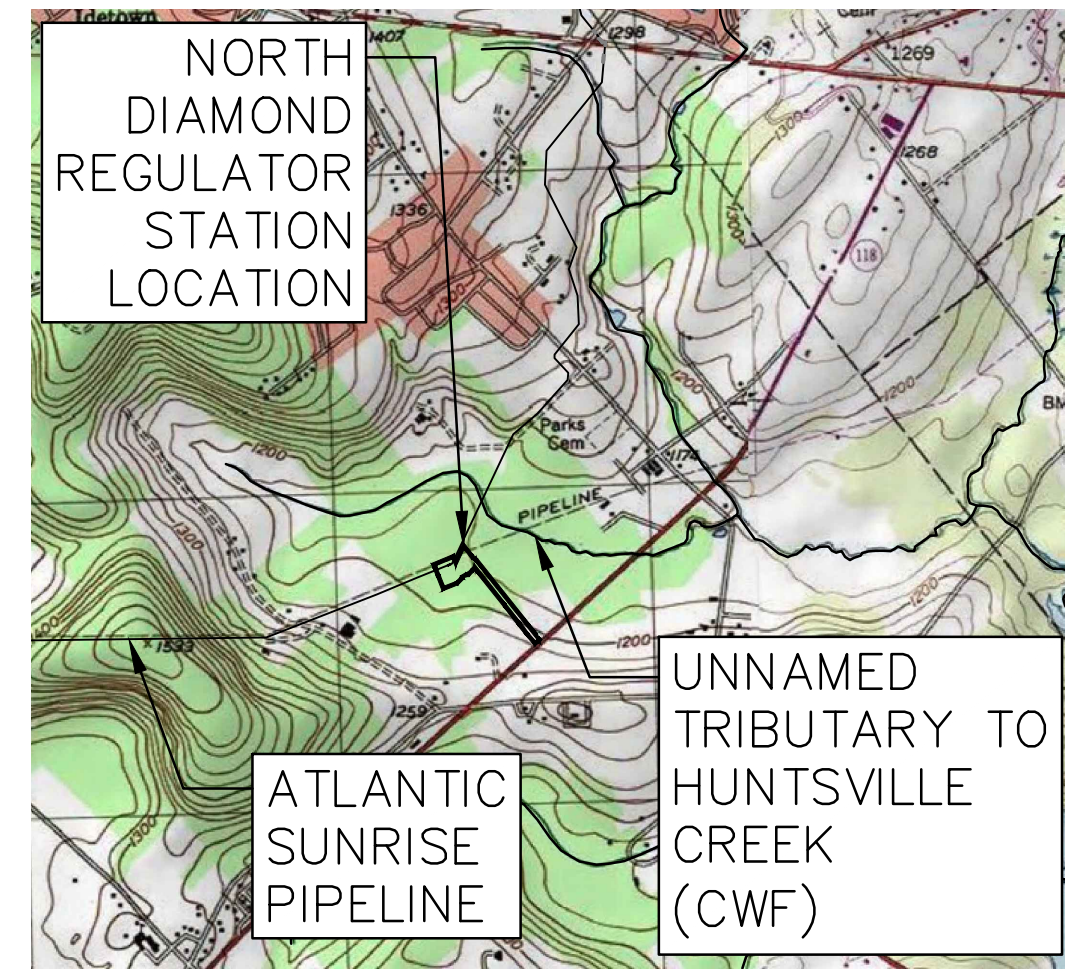

USGS HARVEYS LAKE QUADRANGLE
VICINITY MAP
SCALE: 1"=2,000'

FACILITY NAME & TYPE	DRAWING NO.	SHEET NO.	DRAWING NAME
NORTH DIAMOND REGULATOR STATION	(36-7935)MF-1A-9	1 of 8	COVER SHEET
	(36-7935)MF-1A-9	2 of 8	SENSITIVE RESOURCES MAP
	(36-7935)MF-1A-9	3 of 8	POST CONSTRUCTION STORMWATER MANAGEMENT PLAN
	(36-7935)MF-1A-9	4 of 8	POST CONSTRUCTION STORMWATER MANAGEMENT PLAN
	(36-7935)MF-1A-9	5 of 8	PCSM NOTES AND DETAILS
	(36-7935)MF-1A-9	6 of 8	PCSM NOTES AND DETAILS
	(36-7935)MF-1A-9	7 of 8	PCSM NOTES AND DETAILS
	(36-7935)MF-1A-9	8 of 8	PCSM NOTES AND DETAILS

PHASE 2

LEHMAN TOWNSHIP
LUZERNE COUNTY

PENNSYLVANIA



PENNSYLVANIA ACT 287 (1974)
AS AMENDED BY PENNSYLVANIA
ACT 199 (2004) REQUIRES NO
LESS THAN THREE (3) WORKING
DAYS AND NO MORE THAN (10)
WORKING DAYS NOTICE TO
UTILITIES BEFORE YOU EXCAVATE,
DRILL, BLAST OR DEMOLISH.

ENGINEER OF RECORD
BL COMPANIES
4242 CARLISLE PIKE, SUITE 260
CAMP HILL, PA 17011
P:717-651-9850
F:717-651-9858

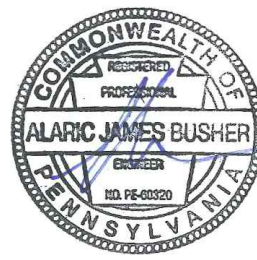

ALARIC J. BUSHER REG. NO. PE 60320
ARCHITECTURE
ENGINEERING
ENVIRONMENTAL
LAND SURVEYING
Companies

REVISIONS							TRANSCONTINENTAL GAS PIPE LINE COMPANY, LLC						
NO.	DATE	BY	DESCRIPTION	W.D. NO.	CHK.	APP.	ATLANTIC SUNRISE PROJECT- PROPOSED 30" NATURAL GAS PIPELINE						
0	08/26/2015	BL	ISSUED FOR PADEP PERMIT SUBMITTAL	WD161499	DAK	AJB	POST CONSTRUCTION STORMWATER MANAGEMENT PLANS FOR NORTH						
1	12/02/2015	BL	ISSUED FOR PADEP RESUBMITTAL	WD161499	DAK	AJB	DIAMOND REGULATOR STATION & ASSOCIATED PERMANENT ACCESS ROADS						
3	03/26/2016	BL	ISSUED FOR PADEP RESUBMITTAL	WD161499	AJB	AJB	LEHMAN TOWNSHIP, LUZERNE COUNTY, PENNSYLVANIA						
4	Oct. 2016	BL	PADEP TECHNICAL DEFICIENCY RESPONSE #1	WD161499	AJB	AJB							
							COVER SHEET						
							DRAWN BY:	JEC	DATE:	04/03/15	ISSUED FOR BID:	SCALE:	AS NOTED
							CHECKED BY:	AJB	DATE:	04/03/15	ISSUED FOR CONSTRUCTION:	REVISION:	4
							APPROVED BY:	AJB	DATE:	07/17/15	DRAWING NUMBER:	(36-7935)MF-1A-9	
							W.D.:	1161499		SHEET		1	
										OF		8	



Drawn By & Date/Time: hthomas Nov 11, 2016 - 12:00pm
Drawing Location & Name: G:\JOBS\14\14C\14C4909\DWG\010-CPLN\FRS_PCSM14C4909(10)_NDIAMOND.dwg

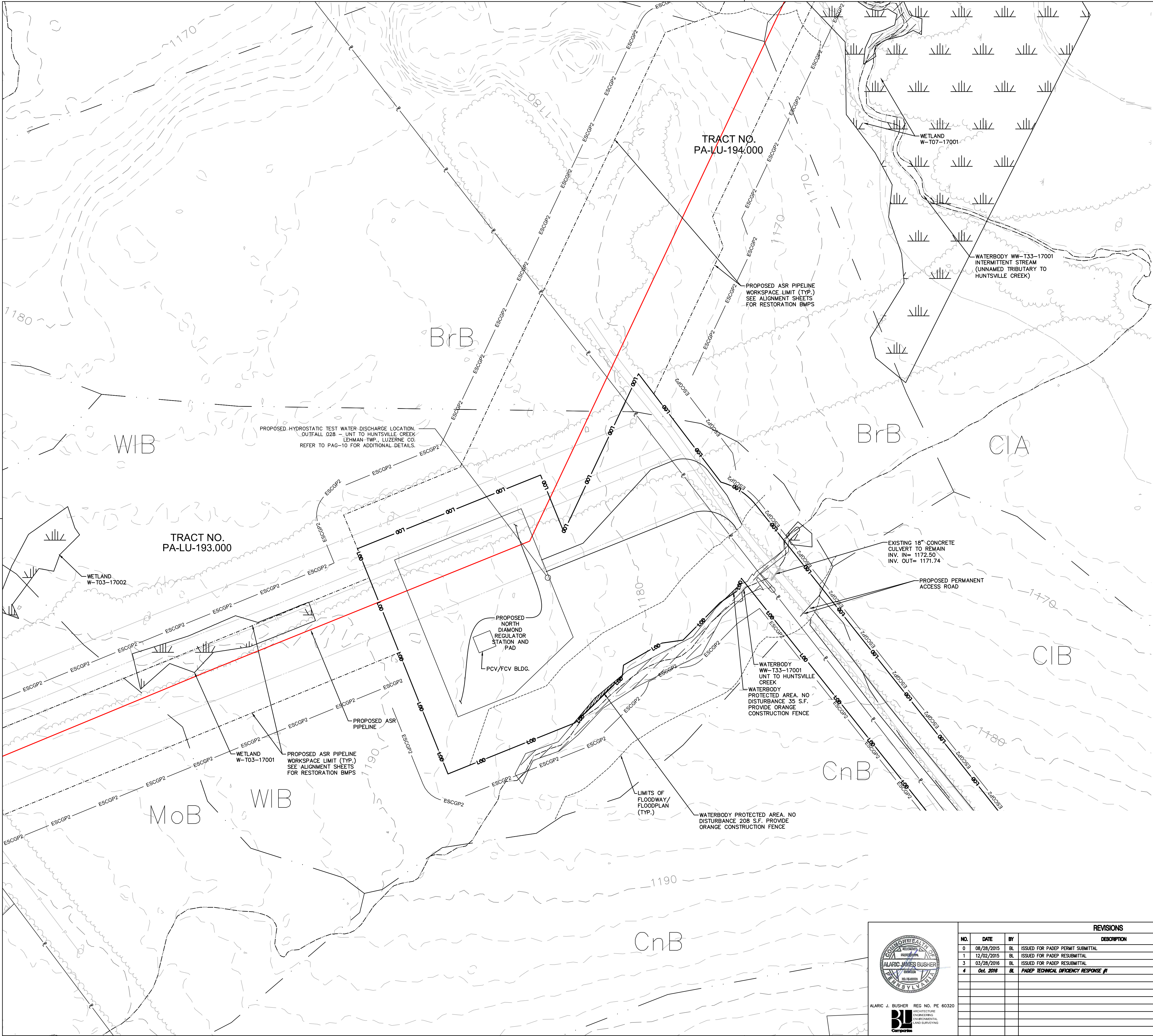

LEGEND

- EXISTING FEATURES
- PROPERTY BOUNDARY LINE (APPROXIMATE)
 - EXISTING MAJOR CONTOUR (10' INTERVAL)
 - EXISTING MINOR CONTOUR (2' INTERVAL)
 - FENCE
 - STONE ROW
 - SOIL BOUNDARY
 - TREELINE/WOODLANDS
 - CENTERLINE STREAM/EDGE WATERBODY
 - DELINEATED WETLANDS
 - SPOT ELEVATION
 - TREE OR BUSH
 - UTILITY POLE AND UTILITY LINE
 - GUY POLE
 - GUY POLE OR ANCHOR
 - POST
 - SIGN
 - WATER WELL
 - UTILITY BOX
 - MONUMENT (PROPERTY BOUNDARY MARKER)
 - IRON PIPE OR PIN (PROPERTY BOUNDARY MARKER)
 - SOIL TYPE DESIGNATION
 - CENTERLINE GAS PIPELINE
 - ESCGP2 - ESCGP-2 PERMIT BOUNDARY
 - LOD - LIMIT OF DISTURBANCE (NORTH DIAMOND REGULATOR STATION)
 - LIMIT OF WORKSPACE (OVERALL PIPELINE PROJECT)
 - EXISTING ROAD
 - ROW
 - LIMITS OF FLOODWAY/ FLOODPLAN

LEGEND

- WOODLANDS PROTECTED AREA
- WETLANDS PROTECTED AREA
- SLOPES 15% - 25% PROTECTED AREA
- SLOPES OVER 25% PROTECTED AREA
- WETLANDS
- MINIMUM COMPACTION AREA
- FLOODPLAINS PROTECTED AREA
- WATERBODY PROTECTED AREA

SENSITIVE NATURAL RESOURCES TABLE

EXISTING NATURAL SENSITIVE RESOURCE	MAPPED? YES/NO/N/A	TOTAL AREA (AC.)	PROTECTED AREA (AC.)
WATERBODIES	YES	0.01	0.01
FLOODPLAINS	YES	0.38	0.00
RIPARIAN AREAS	N/A	0.00	0.00
WETLANDS	YES	0.00	0.00
WOODLANDS	YES	0.00	0.00
NATURAL DRAINAGE WAYS	YES	0.00	0.00
STEEP SLOPES, 15%-25%	N/A	0.00	0.00
STEEP SLOPES, OVER 25%	N/A	0.00	0.00
OTHER:			
OTHER:			
TOTAL EXISTING:		0.01	0.01

SEE DEP STANDARD WORKSHEET 2 IN THE POST CONSTRUCTION STORMWATER MANAGEMENT COMPUTATIONS.

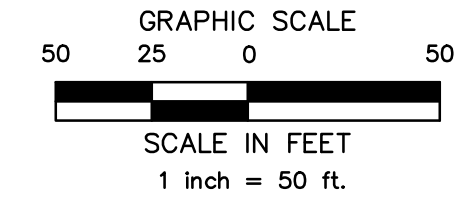

ALARIC J. BUSHER
ARCHITECTURE
ENGINEERING
ENVIRONMENTAL
LAND SURVEYING

ALARIC J. BUSHER REG. NO. PE 60320

REVISIONS			
NO.	DATE	BY	DESCRIPTION
0	08/28/2015	BL	ISSUED FOR PADEP PERMIT SUBMITTAL
1	12/02/2015	BL	ISSUED FOR PADEP RESUBMITTAL
3	03/28/2016	BL	ISSUED FOR PADEP RESUBMITTAL
4	Oct. 2016	BL	PADEP TECHNICAL DEFICIENCY RESPONSE #1

W.D. NO. CHK. APP.

W0161499 DAK AJB

W0161499 DAK AJB

W0161499 AJB AJB

W0161499 AJB AJB

TRANSCONTINENTAL GAS PIPE LINE COMPANY, LLC

ATLANTIC SUNRISE PROJECT- PROPOSED 30" NATURAL GAS PIPELINE

POST CONSTRUCTION STORMWATER MANAGEMENT PLANS FOR NORTH DIAMOND REGULATOR STATION & ASSOCIATED PERMANENT ACCESS ROADS

LEHMAN TOWNSHIP, LUZERNE COUNTY, PENNSYLVANIA

SENSITIVE RESOURCES MAP

DRAWN BY: JEC	DATE: 04/03/15	ISSUED FOR BID:	SCALE: AS NOTED
CHECKED BY: AJB	DATE: 04/03/15	ISSUED FOR CONSTRUCTION:	REVISION: 4
APPROVED BY: AJB	DATE: 07/17/15	DRAWING NUMBER: (36-7935)MF-1A-9	SHEET 2 OF 8
W.D. 1161499			

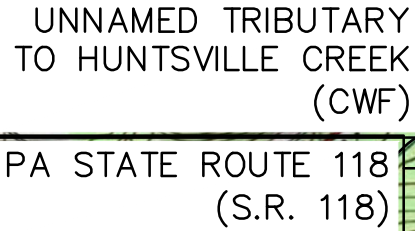

USGS HARVEYS LAKE QUADRANGLE
SCALE: 1"=2,000'

BrB	BRACEVILLE GRAVELLY LOAM, 3 TO 8 PERCENT SLOPES
CIB	CHIPPEWA SILT LOAM, 3 TO 8 PERCENT SLOPES
CnB	CHIPPEWA SILT LOAM, 0 TO 8 PERCENT SLOPES
LoB	LACKAWANNA CHANNERY SILT LOAM, 3 TO 8 PERCENT SLOPES
WB	WELLSBORO CHANNERY SILT LOAM, 3 TO 8 PERCENT SLOPES
WC	WELLSBORO CHANNERY SILT LOAM, 8 TO 15 PERCENT SLOPES

	PROPOSED MAJOR CONTOUR (10' INTERVAL)
	PROPOSED MINOR CONTOUR (2' INTERVAL)
	LIMIT OF DISTURBANCE (NORTH DIAMOND REGULATOR STATION)
	LIMIT OF WORKSPACE (OVERALL PIPELINE PROJECT)
	ESCGP-2 PERMIT BOUNDARY
	FENCING
	CENTERLINE GAS PIPELINE
	SWALE LINING
	EROSION CONTROL BLANKET
	ROCK OUTLET/RIPRAP APRON
	SOIL AMENDMENT AREA
	TEST PIT LOCATION
	INFILTRATION TEST LOCATION

—1460— — — — — EXISTING MAJOR CONTOUR (10' INTERVAL)
— — — — — EXISTING MINOR CONTOUR (2' INTERVAL)

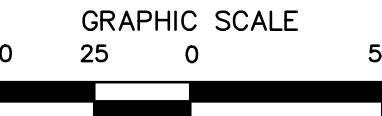

REVISIONS			
NO.	DATE	BY	DESCRIPTION
0	08/28/2015	BL	ISSUED FOR PADEP PERMIT SUBMITTAL
1	12/02/2015	BL	ISSUED FOR PADEP RESUBMITTAL
3	03/28/2016	BL	ISSUED FOR PADEP RESUBMITTAL
4	Oct. 2016	BL	PADEP TECHNICAL DEFICIENCY RESPONSE #1

TRANSCONTINENTAL GAS PIPE LINE COMPANY, LLC
ATLANTIC SUNRISE PROJECT- PROPOSED 30" NATURAL GAS PIPELINE
POST CONSTRUCTION STORMWATER MANAGEMENT PLANS FOR NORTH
RAMOND REGULATOR STATION & ASSOCIATED PERMANENT ACCESS ROAD
LEHMAN TOWNSHIP, LUZERNE COUNTY, PENNSYLVANIA
POST CONSTRUCTION STORMWATER MANAGEMENT PLAN

Drawn By & Date/Time: hthomas Nov 11, 2016 - 12:00pm

Class, Size NO.	Percent Passing (Square Openings)					
Rock Size (Inches)	R-8	R-7	R-6	R-5	R-4	R-3
42	100					
30		100				
24	15-50		100			
18		15-50		100		
15	0-15					
12		0-15	15-50		100	
9				15-50		
6			0-15		15-50	100
4				0-15		
3					0-15	15-50
2						0-15
Nominal Placement Thickness (inches)	63	45	36	27	18	9
Filter Stone ¹	AASHTO #1	AASHTO #1	AASHTO #1	AASHTO #3	AASHTO #3	AASHTO #57
V _{max} (ft/sec)	17.0	14.5	13.0	11.5	9.0	6.5

PA DEP TABLE 11.2[illegible]

NOTES:

NOTES:

1 PLS IS ROUNDED TO THE NEAREST TENTH OF A POUND.
PLS = PURE LIVE SEED

DATE	TIME	LOCATION	NOTES
------	------	----------	-------

NOTES:

1. SEEDING DATES FOR COVER CROPS ARE BASED ON DATES REFERENCED BY CLARK, _____

2. SEEDING DATES FOR PERMANENT CROPS ARE BASED ON DATES REFERENCED BY LANDSHOOT, 1997 AND DELONG AND BRITTINGHAM, 2002.

SEED AFTER OCTOBER 10 WHEN GROUND TEMPERATURES AT A DEPTH OF 4 INCHES ARE 45 F OR LOWER AND COOLER AIR TEMPERATURES ARE FORECASTED.

DORMANT SEEDING CAN OCCUR UNTIL SOIL IS FROZEN AND ADEQUATE PENETRATION OF THE DRILL SEEDER DOES NOT OCCUR.

NOTES:

1 PLS IS ROUNDED TO THE NEAREST TENTH OF A POUND.
PLS = PURE LIVE SEED

TEMPORARY SEEDING SHALL CONSIST OF ANNUAL RYEGRASS (100 PERCENT BY WEIGHT), OR EQUIVALENT, AND SHALL BE PLACED AT THE RATE OF 5 POUNDS PER 1,000 SQUARE YARDS. TEMPORARY SEEDING SHALL BE PLACED IMMEDIATELY AFTER EROSION POTENTIAL PROBLEM DURING CONSTRUCTION AND TO THOSE AREAS EXPOSED FOR LONGER THAN 20 CALENDAR DAYS. IF CONDITIONS DO NOT PERMIT TEMPORARY SEEDING, MULCHING SHALL BE EMPLOYED. ADDITIONALLY, NITROGEN FERTILIZER (50-50-50) @ ONE (1) TON PER ACRE, AGRICULTURAL LIME @ ONE (1) TON PER ACRE, AND STRAW MULCH @ THREE (3) TONS PER ACRE. STRAW MULCH SHALL BE APPLIED IN LONG STRANDS, NOT CHOPPED OR FINELY BROKEN.

PASTURES

SLOPING/FORESTED LAND

DROUGHT/ROCKY SITES

NON-AGRICULTURAL MEADOWS

NATIVE NON-NATIVE FOOD PLOT MIX



STORM BASIN MIX

POLLINATOR MIX (TO BE ADDED TO ANY MIX UPON LANDOWNER REQUEST)

BRASSICA MIX

Common Name	Scientific Name	# PLS/acre	PLS/sq ft	% of Mix
Bonar (Rape)	<i>Brassica napus</i>	2.7	6.6	33%
Turnip	<i>Brassica rapa</i>	12.9	6.6	33%
Nitro Radish	<i>Raphanus</i>	11.8	6.8	34%
Total	--	27.4	20.0	100%

- | MULCH APPLICATION RATES | | | | |
|--------------------------------|-------------------------|-------------------|-------------------|--|
| MULCH TYPE | APPLICATION RATE (MIN.) | | | NOTES |
| | PER ACRE | PER 1,000 SQ. FT. | PER 1,000 SQ. YD. | |
| STRAW | 3 TONS | 140 LB. | 1,240 LB. | EITHER WHEAT OR OAT STRAW, FREE OF WEEDS, NOT CHOPPED OR FINELY BROKEN |
| WOOD CHIPS | 4-6 TONS | 185-275 LB. | 1,650-2,500 LB. | MAY PREVENT GERMINATION OF GRASSES AND LEGUMES |
| HYDRO- MULCH | 1 TON | 47 LB. | 415 LB. | SEE LIMITATIONS ABOVE |
| HYDRAULICALLY APPLIED BLANKETS | 3,000 LB. | N/A | N/A | SLOPES UP TO 3H:1V |
| | 4,000 LB. | N/A | N/A | SLOPES STEEPER THAN 3H:1V |

 <p>ALARIC J. BUSHER REG NO. PE 60320</p>  <p>BL Companies</p> <p>ARCHITECTURE ENGINEERING ENVIRONMENTAL LAND SURVEYING</p>	REVISIONS							TRANSCONTINENTAL GAS PIPE LINE COMPANY, LLC ATLANTIC SUNRISE PROJECT – PROPOSED 30" NATURAL GAS PIPELINE POST CONSTRUCTION STORMWATER MANAGEMENT PLANS FOR NORTH DIAMOND REGULATOR STATION & ASSOCIATED PERMANENT ACCESS ROADS LEHMAN TOWNSHIP, LUZERNE COUNTY, PENNSYLVANIA			
	No.	DATE	BY	DESCRIPTION	W.O. NO.	CHK.	APP.				
	0	06/28/2015	BL	ISSUED FOR PADEP PERMIT SUBMITTAL	W01161499	DAX	AJB				
	1	12/02/2015	BL	ISSUED FOR PADEP RESUBMITTAL	W01161499	DAX	AJB				
	3	03/28/2016	BL	ISSUED FOR PADEP RESUBMITTAL	W01161499	AJB	AJB				
	4	Oct. 2016	BL	PADEP TECHNICAL DEFICIENCY RESPONSE #1	W01161499	AJB	AJB				
								PCSM NOTES AND DETAILS			
	DRAWN BY:		JEC	DATE:	04/03/15	ISSUED FOR BID:		SCALE:		AS NOTED	
	CHECKED BY:		AJB	DATE:	04/03/15	ISSUED FOR CONSTRUCTION:		REVISION:		4	
APPROVED BY:		AJB	DATE:	07/17/15	DRAWING NUMBER:		(36-7935)MF-1A-9				
W.O.:		1161499									
		SHEET 6 OF 6									

THE LAND USES AND AQUATIC FEATURES FOUND WITHIN THE PROJECT AREA OCCUR ON MIXED HARDWOOD UPLAND FOREST, AND SHALLOW FORESTED WETLANDS. ACCORDING TO THE IMAGERY PROVIDED BY THE PENNSYLVANIA GEOLOGICAL SURVEY, THE LAND USES WITHIN THE PROJECT AREA REMAINED SIMILAR BETWEEN 1939 AND 1967. THE LAND USES ON THE 1939 AERIALS WERE PRIMARILY COMPOSED OF MIXED HARDWOOD UPLAND FOREST. FUTURE LAND USE WOULD INVOLVE THE INSTALLATION OF THE REGULATOR STATION PAD AND ACCESS ROAD.

THERMAL IMPACTS ASSOCIATED WITH CPL NORTH, CPL SOUTH, AND ASSOCIATED FACILITIES WILL BE AVOIDED TO THE MAXIMUM EXTENT PRACTICABLE. THE FOLLOWING PROVISIONS RELATED TO THERMAL IMPACTS ARE INCLUDED IN THE E&S PLAN WITHIN SECTION 2 OF THE EISGP-2 NOI:

- ## CRITICAL STAGES OF CONSTRUCTION

1. INSTALLATION OF VEGETATED SWALES AND *CHECK DAMS*.

1. AT LEAST 7 DAYS PRIOR TO STARTING ANY EARTH DISTURBANCE ACTIVITIES, INCLUDING CLEARING AND GRUBBING, THE OWNER AND/OR OPERATOR SHALL INVITE ALL CONTRACTORS, ENVIRONMENTAL INSPECTORS, THE LANDOWNER, APPROPRIATE MUNICIPAL OFFICIALS, THE E&S SUPERVISOR, AND A REPRESENTATIVE FROM THE PROJECT DESIGNER TO THE PROJECT SITE TO OBSERVE AND APPROVE ALL STAGES OF IMPLEMENTATION OF THE PCSM PLAN, AND A REPRESENTATIVE FROM THE LOCAL CONSERVATION DISTRICT TO AN ON-SITE PRECONSTRUCTION MEETING.
2. AT LEAST 3 DAYS PRIOR TO STARTING ANY EARTH DISTURBANCE ACTIVITIES, OR EXPANDING INTO AN AREA PREVIOUSLY UNMARKED, THE OWNER AND/OR OPERATOR SHALL NOTIFY THE LOCAL CDD BY TELEPHONE AT 214-241-1776 FOR THE LOCATION OF EXISTING UNDERGROUND UTILITIES.
3. INSTALL ORANGE CONSTRUCTION FENCE AROUND AREAS TO BE PROTECTED.
4. LOCATE STAGING AREAS AND ACCESS POINTS INCLUDING CONSTRUCTION ENTRANCES. FIELD LOCATE LIMITS OF DISTURBANCE.
5. REMOVE BRUSH TO EFFECTIVELY INSTALL PERIMETER CONTROLS, LEVEL SIDE CUTS TO GRANT ACCESS FOR VEHICLES AND WORKERS TO SAFELY PERFORM THE INSTALLATION OF SEDIMENT BARRIERS ON THE SITE AS SHOWN ON THE CONSTRUCTION DRAWINGS.
6. THE COMPLIANCE MANAGER SHALL PROVIDE PADEP AND CDD AT LEAST THREE DAYS' NOTICE PRIOR TO BULK EARTH DISTURBANCE AND SEDIMENT BARRIERS.
7. * INSTALL PERMANENT ACCESS ROADS AND ASSOCIATED BMPs (VEGETATED ROADSIDE SWALES 1A AND 1B AND RIPRAP OUTLET PROTECTION). DO NOT INSTALL EARTHEN CHECK DAMS AT THIS TIME. IMMEDIATELY INSTALL CHANNEL LINING, SEED AND ADD MULCH IN SWALES.
8. * INSTALL VEGETATED SWALE 2. INSTALL DRAINAGE CHANNEL APRONS AS SOON AS SWALE GRADING IS COMPLETE. DO NOT INSTALL EARTHEN CHECK DAMS AT THIS TIME. IMMEDIATELY INSTALL CHANNEL LINING, SEED AND MULCH IN CHANNEL.
9. * BEGIN INSTALLING RAIN GARDEN WITH DISCHARGE CULVERT AND ASSOCIATED HEADWALL, OUTLET PROTECTION. INSTALL ORANGE CONSTRUCTION FENCE AT PERIMETER TO PREVENT COMPACTION OF SOILS. INSTALL FILTER SOCK AT BASE OF RAIN GARDEN TO PREVENT SOILS FROM ENTERING DRAINAGE CHANNEL. IMMEDIATELY STABILIZE DISTURBED AREAS AS SITE REACHES FINISHED GRADES.
10. * PROCEED WITH MAJOR CLEARING AND GRUBBING.
11. BEGIN CONSTRUCTION STAKING FOR GRADING.
12. BEGIN GRADING AND STRIP AND STOCKPILE TOPSOIL WITHIN THE REGULATOR STATION AREA AND INSTALL SEDIMENT BARRIERS AROUND STOCKPILE.
13. UPON TEMPORARY CESSATION OF AN EARTH DISTURBANCE ACTIVITY OR ANY STAGE OF AN ACTIVITY WHERE THE CESSATION OF EARTH DISTURBANCE ACTIVITIES WILL EXCEED FOUR DAYS, THE SITE SHALL BE IMMEDIATELY SEEDED, MULCHED, OR OTHERWISE PROTECTED FROM EROSION. EROSION PROTECTION SHALL BE INSTALLED PRIOR TO TEMPORARILY CESSATION OF ANY ACTIVITY. IF AN ACTIVITY OR ANY STAGE OF AN ACTIVITY TO BE CONSIDERED TEMPORARILY STABILIZED, THE DISTURBED AREAS SHALL BE COVERED WITH ONE OF THE FOLLOWING: A. MINIMUM UNIFORM COVERAGE OF MULCH AND SEED, WITH A DENSITY CAPABLE OF RESISTING ACCELERATED EROSION AND SEDIMENTATION. B. MULCHING OR MULCHING AND SEEDING, WHICH PROVIDES EROSION RESISTANCE. C. SEDIMENTATION. EROSION STABILIZATION WILL NOT OCCUR ON ACTIVE VEHICULAR TRAVEL WAYS WITHIN THE ROW. THE ON-SITE ENVIRONMENTAL INSPECTOR WILL LOG DAILY ACTIVITY WITHIN THE LOD AND NOTIFY THE CONTRACTOR OF AREAS REQUIRING TEMPORARY STABILIZATION (I.E., AREAS WHERE WORK HAS CEASED FOR AT LEAST FOUR DAYS).
15. * ROUGH GRADE SITE.
16. GRADE THE REGULATOR STATION PAD AS SHOWN ON THE E&S AND PCSM/SR PLANS (SECTIONS 2 AND 3 OF THE ESCGP-2 NOI).
17. IMMEDIATELY STABILIZE SLOPE WITH EROSION CONTROL MATTING WHEN SLOPES ARE 3:1 OR GREATER. SEE PCSM/SR PLANS AND DETAIL SHEETS, AS PROVIDED IN SECTION 3 OF THE ESCGP-2 NOI, (PATTERNS DIFFER BY SLOPE CATEGORY). INSTALL RIP RAP SLOPE STABILIZATION WHERE SHOWN ON THE PCSM/SR PLANS.
18. INSTALL TYPICAL RELIEF CULVERTS WITH ASSOCIATED OUTLET PROTECTION. IMMEDIATELY SEED, STABILIZE, AND INSTALL EROSION CONTROL BLANKET WHEN CHANNEL REACHES FINISHED GRADE.
19. RESURFACE ACCESS ROAD.
20. ESTABLISH FINAL GRADE.
21. SURFACE STABILIZATION, APPLY PERMANENT STABILIZATION MEASURES IMMEDIATELY TO ANY DISTURBED AREAS WHERE WORK HAS REACHED FINAL GRADE.
22. * COMPLETE SOIL AMENDMENT IN AREAS DESIGNATED ON THE PCSM/SR PLANS (SECTION 3 OF THE ESCGP-2 NOI).
23. UPON COMPLETION OF ALL EARTHWORK ACTIVITIES AND PERMANENT STABILIZATION OF ALL DISTURBED AREAS, THE OWNER AND/OR OPERATORS SHALL CONTACT THE LOCAL CDD FOR AN INSPECTION PRIOR TO THE REMOVAL/CONVERSION OF THE E&S BMPs.
24. * INSTALL EMERGENCY SPILLWAY AND ESTABLISH FINAL GRADING FOR RAIN GARDEN CONFIGURATION. AMEND SOIL, SEED, AND STABILIZE BASIN.
25. * REMOVE ACCUMULATED SEDIMENTS IN VEGETATIVE SWALES. INSTALL EARTHEN CHECK DAMS IN SWALES 1A, 1B AND 2.
26. AFTER FINISH GRADING AND TOPSOIL PLACEMENT IS COMPLETED, DISTURBED AREAS SHALL BE FERTILIZED, SEEDED, AND MULCHED. SEED MIXTURES, FERTILIZER AND MULCH APPLICATIONS RATES AND DATES SHALL CONFORM TO THE TABLES PROVIDED ON THE PCSM/SR PLANS AND DETAIL SHEETS (SECTION 3 OF THE ESCGP-2 NOI), LAND OWNER AGREEMENTS AND/OR THE ECP (SECTION 4 OF THE ESCGP-2 NOI).
27. * AFTER MULCHING IS COMPLETE, INSTALL EROSION CONTROL. BLANKETS AS REQUIRED OR ORDERED OR ON SLOPES OF THAN 3:1 OR GREATER.
28. AFTER THE SITE IS PERMANENTLY STABILIZED AND UPON PADEP OR LOCAL CDD AND OWNER APPROVAL OF STABILIZATION AND EROSION CONTROL MEASURES, THE CONTRACTOR SHALL REMOVE ALL CONSTRUCTION MATERIALS AND STABLE AREAS RESTORED TO REMOVAL.
29. COMPLETE SITE STABILIZATION, INCLUDING SEED APPLICATION, SLOPE BLANKET INSTALLATION IN RAIN GARDEN, AND MULCHING.
30. UPON COMPLETION OF ALL EARTH DISTURBANCE ACTIVITIES AND PERMANENT STABILIZATION OF ALL DISTURBED AREAS, THE OWNER AND/OR OPERATORS SHALL CONTACT THE LOCAL CDD FOR A FINAL INSPECTION.
31. * UPON COMPLETION OF ALL EARTHWORK ACTIVITIES, THE CONTRACTOR SHALL COVER 70% PERENNIAL VEGETATIVE COVER IS ESTABLISHED.
32. REMOVE AND PROPERLY DISPOSE/RECYCLE REMAINING COMPOST FILTER SOCK, REMOVE ORANGE CONSTRUCTION FENCE, REPAIR AND PERMANENTLY STABILIZE AREAS DISTURBED DURING E&S BMP REMOVAL UPON ESTABLISHMENT OF UNIFORM 70% VEGETATIVE COVER.
- * * * INDICATES A CRITICAL STAGE OF PCSM INSTALLATION TO BE OBSERVED BY A LICENSED PROFESSIONAL OR DESIGNED. CONTRACTOR TO PROVIDE 3 WORKING DAYS NOTICE TO ENGINEER AND WILLIAMS.

N.T.S

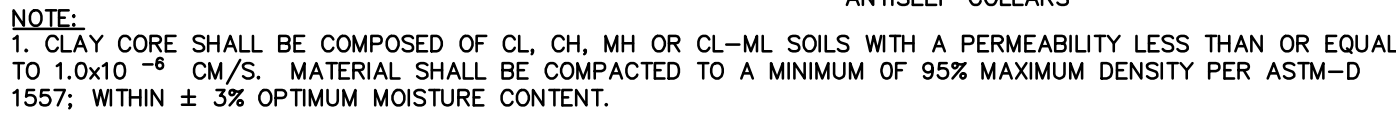

N.T.S

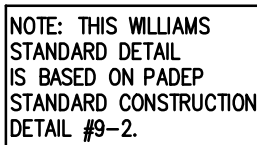

NOTES:

1. ALL APRONS SHALL BE CONSTRUCTED TO THE DIMENSIONS SHOWN ON THE PLANS. TERMINAL WIDTHS SHALL BE ADJUSTED AS NECESSARY TO MATCH RECEIVING CHANNELS.
2. ALL APRONS SHALL BE INSPECTED AT LEAST WEEKLY AND AFTER EACH RUNOFF EVENT. DISPLACED RIPRAP WITHIN THE APRON SHALL BE REPLACED IMMEDIATELY.
3. EXTEND RIPRAP ON BACK SIDE OF APRON TO AT LEAST 1/2 DEPTH OF PIPE ON BOTH SIDES TO PREVENT SCOUR AROUND THE PIPE.
4. FOR APRONS ON ACCESS ROADS, THE DIMENSIONS FOR THE APRONS ARE GIVEN AS FOLLOWS: $L \times D \times W/W$ WHERE: L = LENGTH OF APRON OR "AT" AS SHOWN IN THE PLAN VIEW ABOVE
 D = DEPTH OF RIP RAP OR "RL" AS SHOWN IN THE SECTION ABOVE
 W/W = WIDTH OF SHORT END OF APRON/WIDTH OF LONG END OF APRON OR "Aw"/"Atw" AS SHOWN IN THE PLAN VIEW ABOVE
5. FOR APRON ON SWALES AND FLUME CROSSINGS, THE DIMENSIONS FOR THE APRONS ARE AS FOLLOWS:
 DIMENSIONS LOCATED ON TABLE 2: TEMPORARY CLEAN WATER DIVERSION SUMMARY:
 a. RIP RAP SIZE (R-) UNDER WATERBODY AND FLUME (CLEAN WATER CROSSING)
 b. APRON INITIAL WIDTH (Aw) IS EQUAL TO BOTTOM WIDTH OF DIVERSION SWALES AND IS TWO FEET FOR FILTER SOIL DIVERSIONS.
 c. APRON TERMINAL WIDTH (Atw) IS EQUAL TO LEVEL SPREADER LENGTH
 DIMENSIONS LOCATED ON CLEAN WATER CROSSING DETAIL
 a. RIP RAP THICKNESS (RL)
 b. APRON LENGTH (AL)

OUTLET NO.	PIPE DIA Pd (IN)	RIPRAP		APRON		
		SIZE (R- <u> </u>)	THICK. Rt (IN)	LENGTH Al (FT)	INITIAL WIDTH Alw (FT)	TERMINAL WIDTH (Atw) (FT)
VEGETATED SWALE 2	N/A	3	9	6	3	9
DITCH RELIEF CULVERT 1	18	4	18	10	4.5	14.5
DITCH RELIEF CULVERT 2	15	4	18	8	3.75	11.75
DITCH RELIEF CULVERT 3	15	4	18	8	3.75	11.75

N.T.S



COLLAR SIZE AND SPACING SHALL BE AS INDICATED BELOW.

BASIN OR TRAP NO.	PIPE SIZE (IN)	S (IN)	NO. OF COLLARS	DISTANCE RISER TO 1ST COLLAR (FT)	COLLAR SPACING (FT)
RAIN GARDEN	12 (16"OD)	54	2	21	5

N.T.S. PADEP-7-16

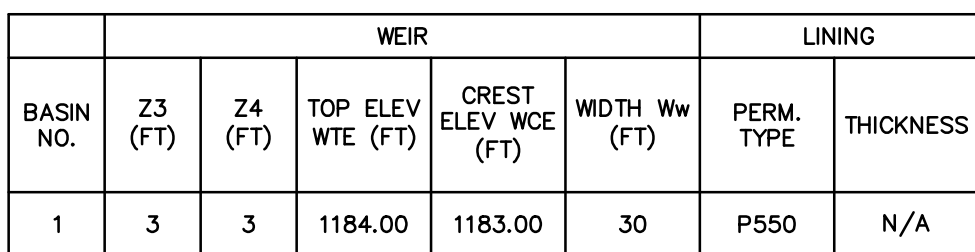

N.T.S

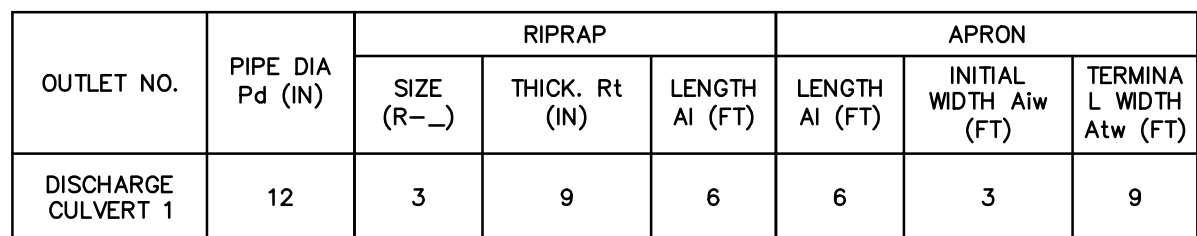

NOTES:

1. ALL APRONS SHALL BE CONSTRUCTED TO THE DIMENSIONS SHOWN ON THE PLANS. TERMINAL WIDTHS SHALL BE ADJUSTED AS NECESSARY TO MATCH RECEIVING CHANNELS.
2. ALL APRONS SHALL BE INSPECTED AT LEAST WEEKLY AND AFTER EACH RUNOFF EVENT. DISPLACED RIPRAP WITHIN THE APRON SHALL BE REPLACED IMMEDIATELY.

N.T.S



1. ALL APRONS SHALL BE CONSTRUCTED TO THE DIMENSIONS SHOWN ON THE PLANS. TERMINAL WIDTHS SHALL BE ADJUSTED AS NECESSARY TO MATCH RECEIVING CHANNELS.
2. ALL APRONS SHALL BE INSPECTED AT LEAST WEEKLY AND AFTER EACH RUNOFF EVENT. DISPLACED RIPRAP WITHIN THE APRON SHALL BE REPLACED IMMEDIATELY.

OUTLET NO.	PIPE DIA Pd (IN)	RIPRAP		APRON				
		SIZE (R—)	THICK. Rt (IN)	LENGTH LC (FT)	INITIAL BOTTOM WIDTH (FT)	END WIDTH (FT)	INITIAL TOP WIDTH (FT)	SIDE SLOPES H:V
VEGETATED SWALE 1A	N/A	6	36	19	3	18	18	3:1
VEGETATED SWALE 1B	N/A	6	36	19	2	18	18	3:1

N.T.S

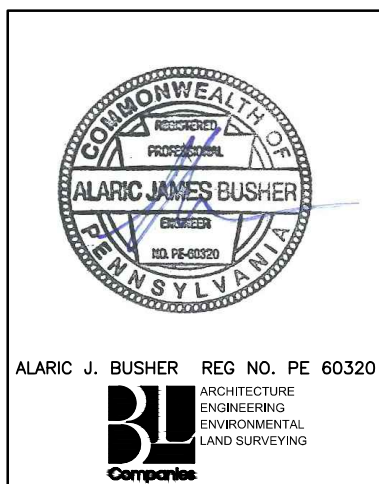
[illegible]

- ANCHOR TRENCHES SHALL BE INSTALLED AT BEGINNING AND END OF SWALE IN THE SAME MANNER AS LONGITUDINAL ANCHOR TRENCHES.

SWALE DIMENSIONS SHALL BE CONSTANTLY MAINTAINED. SWALE SHALL BE CLEANED WHENEVER TOTAL SWALE DEPTH IS REDUCED BY 25% AT ANY LOCATION. SEDIMENT DEPOSITS SHALL BE REMOVED WITHIN 24 HOURS OF DISCOVERY OR AS SOON AS SOIL CONDITIONS PERMIT ACCESS TO SWALE WITHOUT FURTHER DAMAGE. DAMAGED LINING SHALL BE REPAIRED OR REPLACED WITHIN 48 HOURS OF DISCOVERY.

NO MORE THAN ONE THIRD OF THE SHOOT (GRASS LEAF) SHALL BE REMOVED IN ANY MOWING. GRASS HEIGHT SHALL BE MAINTAINED BETWEEN 2 AND 3 INCHES UNLESS OTHERWISE SPECIFIED. EXCESS VEGETATION SHALL BE REMOVED FROM PERMANENT SWALES TO ENSURE SUFFICIENT SWALE CAPACITY.

SWALE SUMMARY TABLE							
SWALE NO.	BOTTOM WIDTH B (FT)	DEPTH D (FT)	TOP WIDTH W (FT)	Z1 (FT)	Z2 (FT)	TEMPORARY LINING*	PERMANENT LINING
VEGETATED SWALE 1A/B	3.0/2.0	2.0	14.0	3.0	3.0	SC250	GRASS/SC250
VEGETATED SWALE 2	2.0	1.0	8.0	3.0	3.0	S75	GRASS

N.T.S

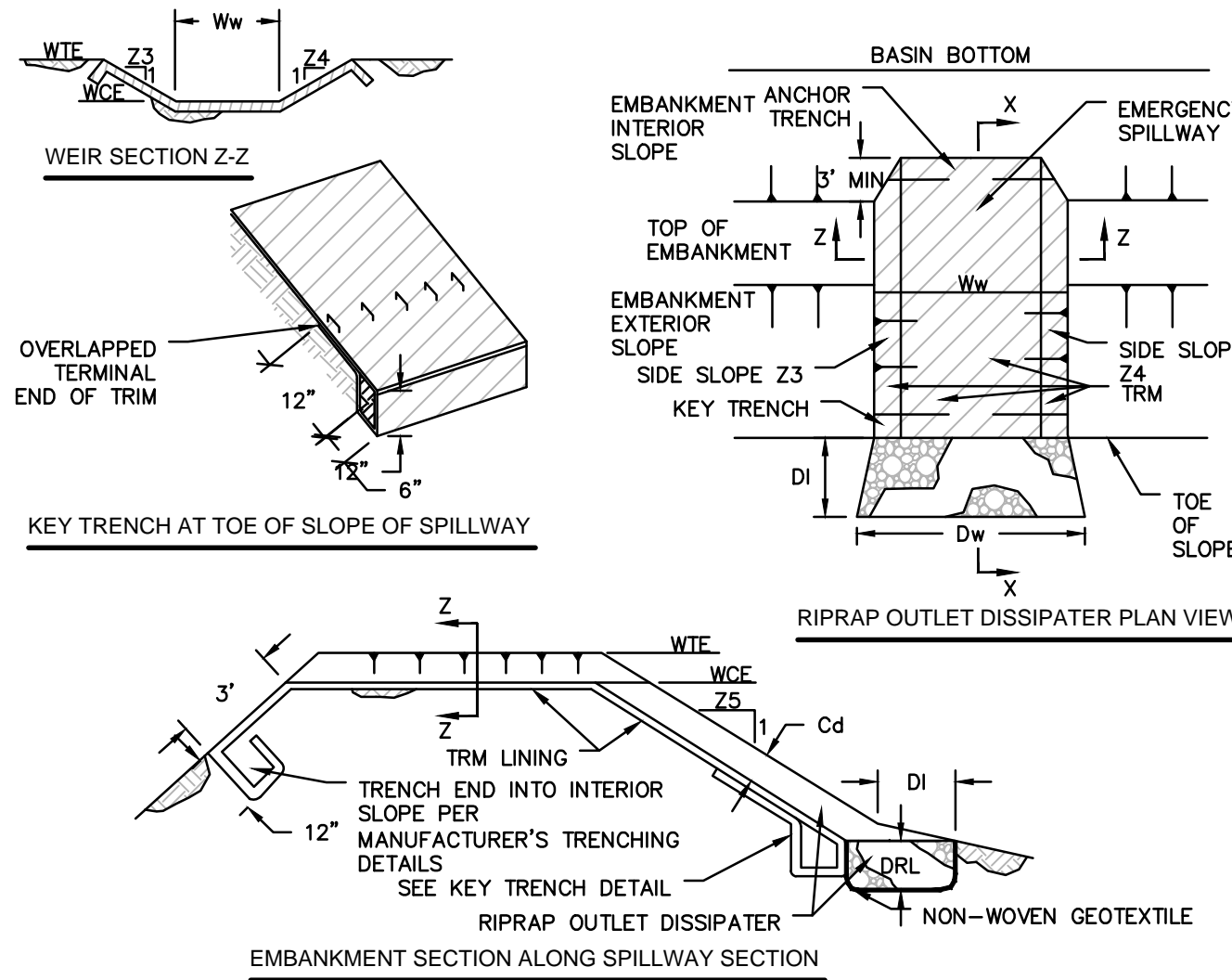

BASIN NO.	WEIR					LINING		SWALE		DISSIPATER			
	Z3 (FT)	Z4 (FT)	TOP ELEV WTE (FT)	CREST ELEV WCE (FT)	WIDTH WW (FT)	TRM TYPE	STAPLE PATTERN	Z5 (FT)	DEPTH Cd (FT)	LENGTH DI (FT)	WIDTH DW (FT)	RIPRAP SIZE (R- N)	RIPRAP THICK. DRI (IN)
1	3	3	1184.00	1183.00	30	P550	B	N/A	N/A	N/A	N/A	N/A	N/A

HEAVY EQUIPMENT SHALL NOT CROSS OVER SPILLWAY WITHOUT PRECAUTIONS TAKEN TO PROTECT TRM LINING.

DISPLACED LINER WITHIN THE SPILLWAY AND/OR OUTLET SWALE SHALL BE REPLACED IMMEDIATELY.

RIPRAP AT TOE OF EMBANKMENT SHALL BE EXTENDED A SUFFICIENT LENGTH IN BOTH DIRECTIONS TO PREVENT SCOUR.

THE USE OF BAFFLES THAN REQUIRE SUPPORT POSTS ARE RESTRICTED FROM USE IN BASINS REQUIRING IMPERVIOUS LINERS.

N.T.S. PADEP-7-13

P R E S E	TRANSCONTINENTAL GAS PIPE LINE COMPANY, LLC					
	ATLANTIC SUNRISE PROJECT-- PROPOSED 30" NATURAL GAS PIPELINE					
	POST CONSTRUCTION STORMWATER MANAGEMENT PLANS FOR NORTH					
	DIAMOND REGULATOR STATION & ASSOCIATED PERMANENT ACCESS ROADS					
	LEHMAN TOWNSHIP, LUZERNE COUNTY, PENNSYLVANIA					
PCSM NOTES AND DETAILS						
DRAWN BY: JEC		DATE: 04/03/15		ISSUED FOR BID:		SCALE: AS NOTED
CHECKED BY: AJB		DATE: 04/03/15		ISSUED FOR CONSTRUCTION:		REVISION: 4
APPROVED BY: AJB		DATE: 07/17/15		DRAWING NUMBER:		SHEET 7
WID: 1161499		(36-7935)MF-1A-9				OF 8

Drawn By & Date/Time: hthomas Nov 11, 2016 - 12:01pm
Drawing Location & Name: G:\JOBS14\14C\14C4909\DWG\010-CPLN\FRS_PCSM14C4909(10)_NDIAMOND.dwg

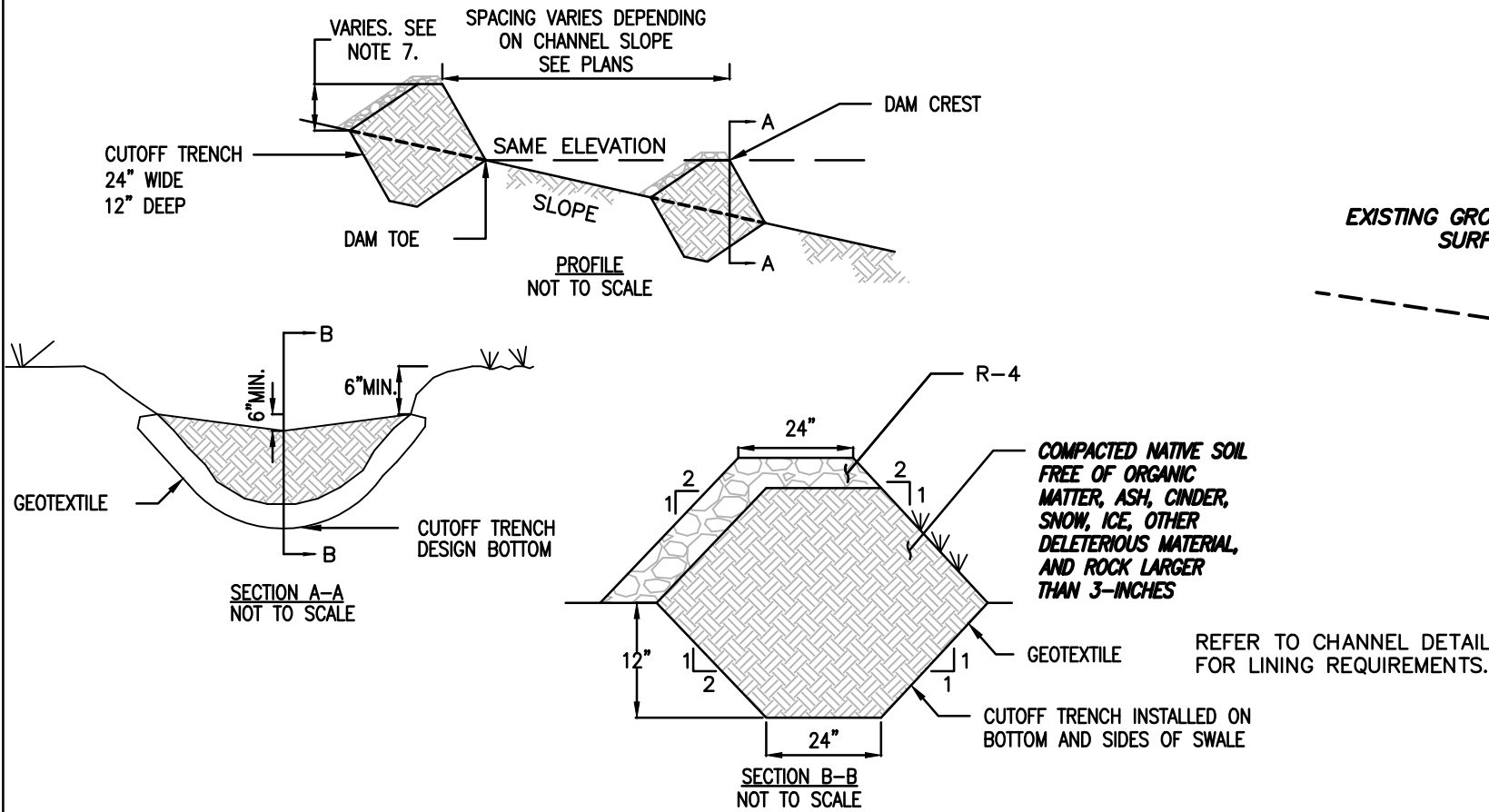

NOTES:

- CHECK DAMS ARE APPLICABLE FOR SMALL DITCHES AND SWALES AND ARE NOT TO BE USED IN LIVE FLOWING STREAMS.
- CHECK DAMS SHALL BE INSTALLED SUCH THAT COMPLETE COVERAGE OF THE ENTIRE WIDTH OF THE DITCH OR SWALE IS ACHIEVED.
- SEDIMENT SHALL BE REMOVED WHEN IT ACCUMULATES TO A DEPTH OF ONE-HALF THE ORIGINAL DAM HEIGHT.
- SET SPACING OF CHECK DAMS TO ASSUME THAT THE ELEVATIONS OF THE CREST OF THE DOWNSTREAM DAM IS AT THE SAME ELEVATION OF THE TOE OF THE UPSTREAM DAM.
- INSTALL A CUTOFF TRENCH A MINIMUM OF 12 INCHES INTO THE SWALE BOTTOM AND SIDES TO PREVENT CUTTING AROUND THE DAM.
- ENSURE THAT CHANNEL APPURTENANCES SUCH AS CULVERT ENTRANCES BELOW CHECK DAMS ARE NOT SUBJECT TO DAMAGE OR BLOCKAGE FROM DISPLACED STONE.

EARTHEN CHECK DAM

N.T.S

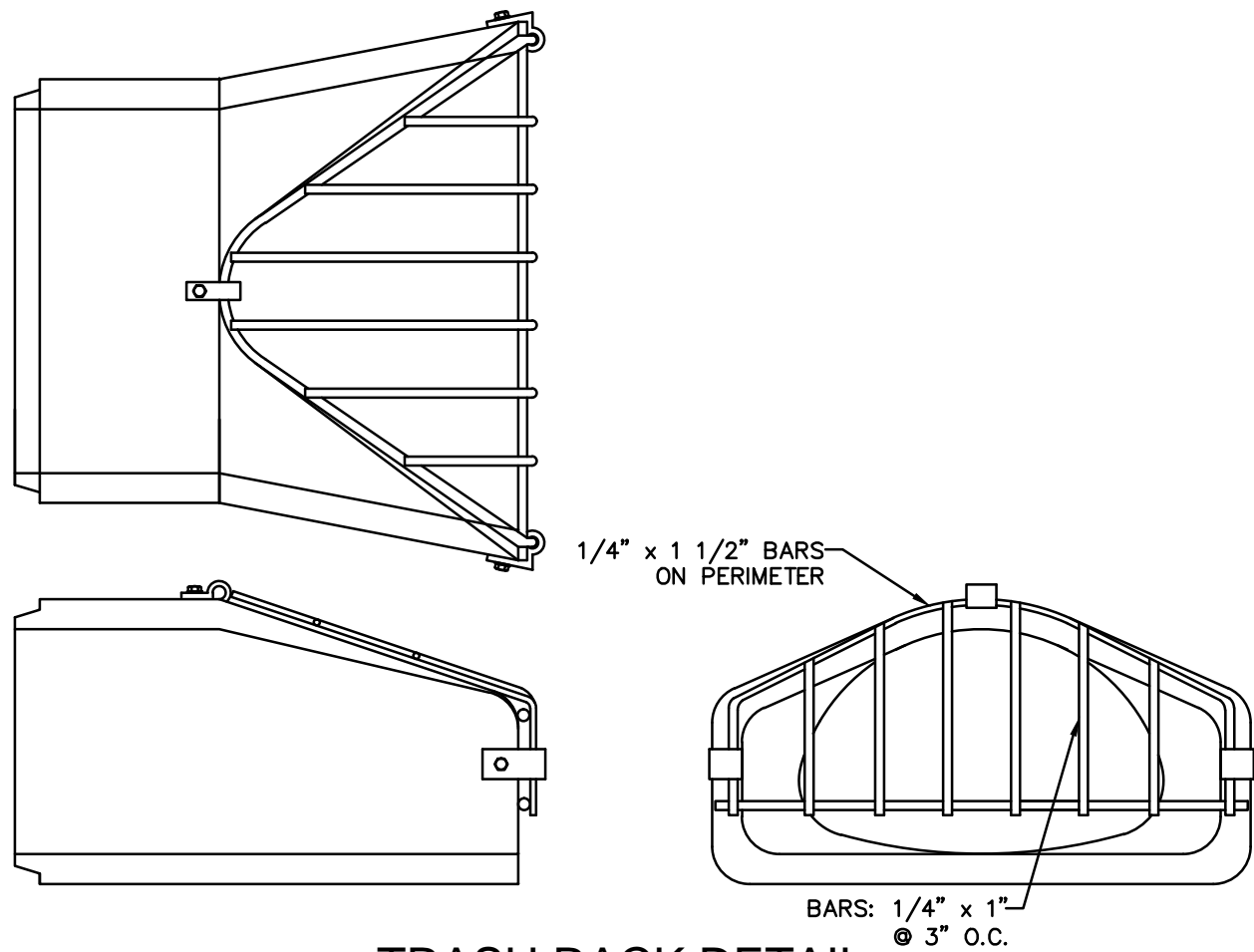

TRASH RACK DETAIL

N.T.S

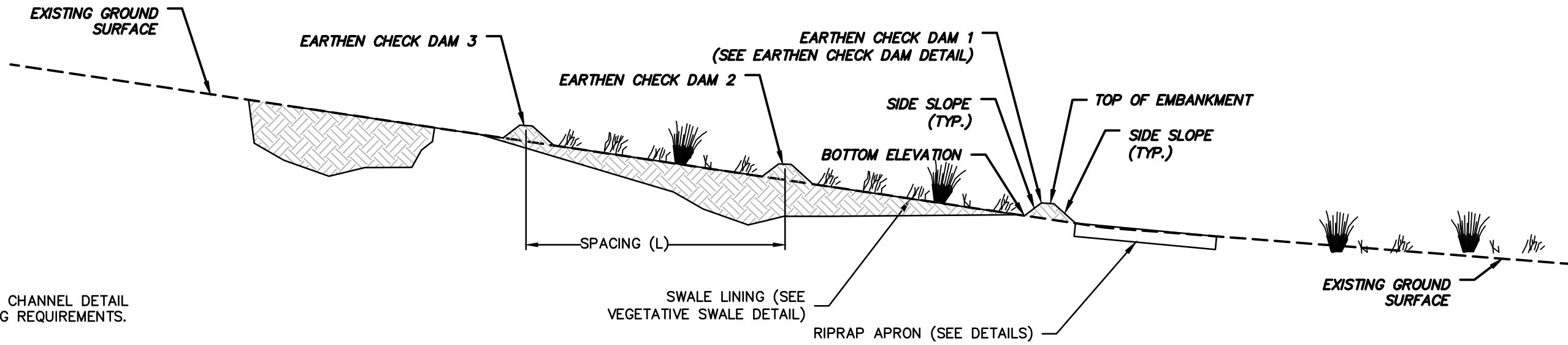

NOTE:



- REFER TO EARTHEN CHECK DAM DETAIL FOR MORE INFORMATION.
- ALL CHECK DAMS SHALL BE 1.0 FEET IN HEIGHT WITH 2:1 SIDE SLOPES AND A 2 FOOT TOP WIDTH.
- EARTHEN CHECK DAMS SHALL BE INSTALLED WHEN SITE HAS BEEN STABILIZED AND RISK OF SEDIMENT ACCUMULATION IS MINIMAL.

EARTHEN CHECK DAM CROSS SECTION

N.T.S

CHECK DAM SUMMARY TABLE						
SWALE NO.	CHECK DAM NO.	BOTTOM ELEVATION	TOP ELEVATION	TOP WIDTH W (FT)	SIDE SLOPE H:V	SPACING L (FT)
1A	1A-1	1170.5	1171.5	2.0	2:1	26
1A	1A-2	1171.5	1172.5	2.0	2:1	26
1A	1A-3	1172.3	1173.3	2.0	2:1	26
1A	1A-4	1173.3	1174.3	2.0	2:1	26
1A	1A-5	1174.3	1175.3	2.0	2:1	26
1A	1A-6	1175.4	1176.4	2.0	2:1	26
1A	1A-7	1176.3	1177.3	2.0	2:1	26
1A	1A-8	1177.3	1178.3	2.0	2:1	26
1A	1A-9	1178.2	1179.2	2.0	2:1	26
1A	1A-10	1178.7	1179.7	2.0	2:1	26
1A	1A-11	1179.2	1180.2	2.0	2:1	26
1A	1A-12	1179.8	1180.8	2.0	2:1	26
1A	1A-13	1180.7	1181.7	2.0	2:1	26
1A	1A-14	1181.7	1182.7	2.0	2:1	26
1A	1A-15	1182.7	1183.7	2.0	2:1	26
1A	1A-16	1183.8	1184.8	2.0	2:1	26
1A	1A-17	1184.9	1185.9	2.0	2:1	26
1A	1A-18	1185.9	1186.9	2.0	2:1	26
1A	1A-19	1186.5	1187.5	2.0	2:1	26
1A	1A-20	1187.0	1188.0	2.0	2:1	26

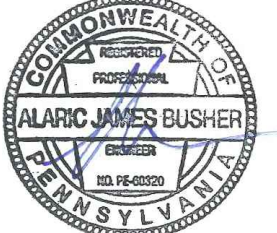
1A	1A-21	1187.5	1188.5	2.0	2:1	26
1A	1A-22	1188.2	1189.2	2.0	2:1	26
1A	1A-23	1189.3	1190.3	2.0	2:1	26
1A	1A-24	1190.3	1191.3	2.0	2:1	26
1A	1A-25	1191.4	1192.4	2.0	2:1	26
1A	1A-26	1192.5	1193.5	2.0	2:1	26
1A	1A-27	1193.5	1194.5	2.0	2:1	26
1A	1A-28	1194.3	1195.3	2.0	2:1	26
1A	1A-29	1194.8	1195.8	2.0	2:1	26
1A	1A-30	1195.3	1196.3	2.0	2:1	26
1A	1A-31	1195.8	1196.8	2.0	2:1	26
1A	1A-32	1196.8	1197.8	2.0	2:1	26
1A	1A-33	1197.9	1198.9	2.0	2:1	26
1A	1A-34	1198.9	1199.9	2.0	2:1	26
1A	1A-35	1200.0	1201.0	2.0	2:1	26
1A	1A-36	1201.1	1202.1	2.0	2:1	26
1A	1A-37	1202.2	1203.2	2.0	2:1	26
1B	1B-1	1170.8	1171.8	2.0	2:1	30
1B	1B-2	1171.6	1172.6	2.0	2:1	30
2	2-1	1188.0	1189.0	2.0	2:1	56
2	2-2	1188.9	1189.9	2.0	2:1	56
2	2-3	1189.8	1190.8	2.0	2:1	56

 ALARIC J. BUSHER REG NO. PE 60320 	REVISIONS							TRANSCONTINENTAL GAS PIPE LINE COMPANY, LLC			
	NO.	DATE	BY	DESCRIPTION	W.O. NO.	CHK.	APP.	ATLANTIC SUNRISE PROJECT- PROPOSED 30" NATURAL GAS PIPELINE			
	0	08/28/2015	BL	ISSUED FOR PADEP PERMIT SUBMITTAL	W0161499	DAK	AJB	POST CONSTRUCTION STORMWATER MANAGEMENT PLANS FOR NORTH			
	1	12/02/2015	BL	ISSUED FOR PADEP RESUBMITTAL	W0161499	DAK	AJB	DIAMOND REGULATOR STATION & ASSOCIATED PERMANENT ACCESS ROADS			
	3	03/28/2016	BL	ISSUED FOR PADEP RESUBMITTAL	W0161499	AJB	AJB	LEHMAN TOWNSHIP, LUZERNE COUNTY, PENNSYLVANIA			
	4	Oct. 2016	BL	PADEP TECHNICAL DEFICIENCY RESPONSE #1	W0161499	AJB	AJB	PCSM NOTES AND DETAILS			
								DRAWN BY: JEC DATE: 04/03/15 ISSUED FOR BID: SCALE: AS NOTED			
								CHECKED BY: AJB DATE: 04/03/15 ISSUED FOR CONSTRUCTION: REVISION: 4			
								APPROVED BY: AJB DATE: 07/17/15 DRAWING NUMBER: (36-7935)MF-1A-9 SHEET 8 OF 8			
								W.O. 1161499			