

**Legend:**

- Milepost
- Proposed 36" Hensel Replacement
- Existing Leidy Line "A" Pipeline
- Existing Leidy Line "B" Pipeline
- Existing Leidy Line "C" Pipeline
- Leidy Wharton Storage 24"
- Access Road
- Contractor/ Pipe Yards and Staging Areas
- Watershed Boundary (12-digit HUC)
- Flood Zone
- 100-year Floodplain

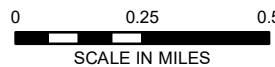

**SITE LOCATION**

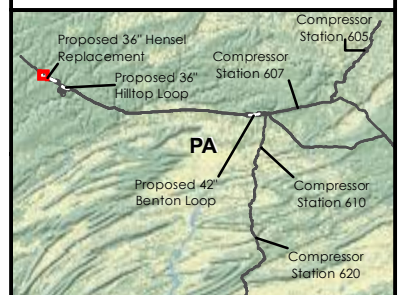

DRAWING NO.		REFERENCE TITLE				<b>TRANSCONTINENTAL GAS PIPE LINE COMPANY LLC                  WATERSHED AND FEMA 100-YEAR FLOOD ZONES                  CROSSED BY PROPOSED 36" HENSEL REPLACEMENT                  LEIDY SOUTH PROJECT                  M.P. 188.51 TO M.P. 194.00                  PENNSYLVANIA</b>							
		<b>2B-1</b>											
NO.	DATE	BY	REVISION DESCRIPTION	W.O. NO.	CHK.	APP.	DRAWN BY: HT	DATE: 7/25/2019	ISSUE FOR BID: N/A	SCALE: 1:24,000			
A	7/25/2019	HT	ISSUE FOR FERC APPLICATION	1211223	ES	ES	CHECKED BY: ES	DATE: 7/25/2019	ISSUE FOR CONSTRUCTION: N/A	REVISION: A			
							APPROVED BY: ES	DATE: 7/25/2019	DRAWING NUMBER:		<b>FIGURE 2B-1</b>		
							WO: 1211223		5:22 PM 7/25/2019		SHEET 1 of 4		

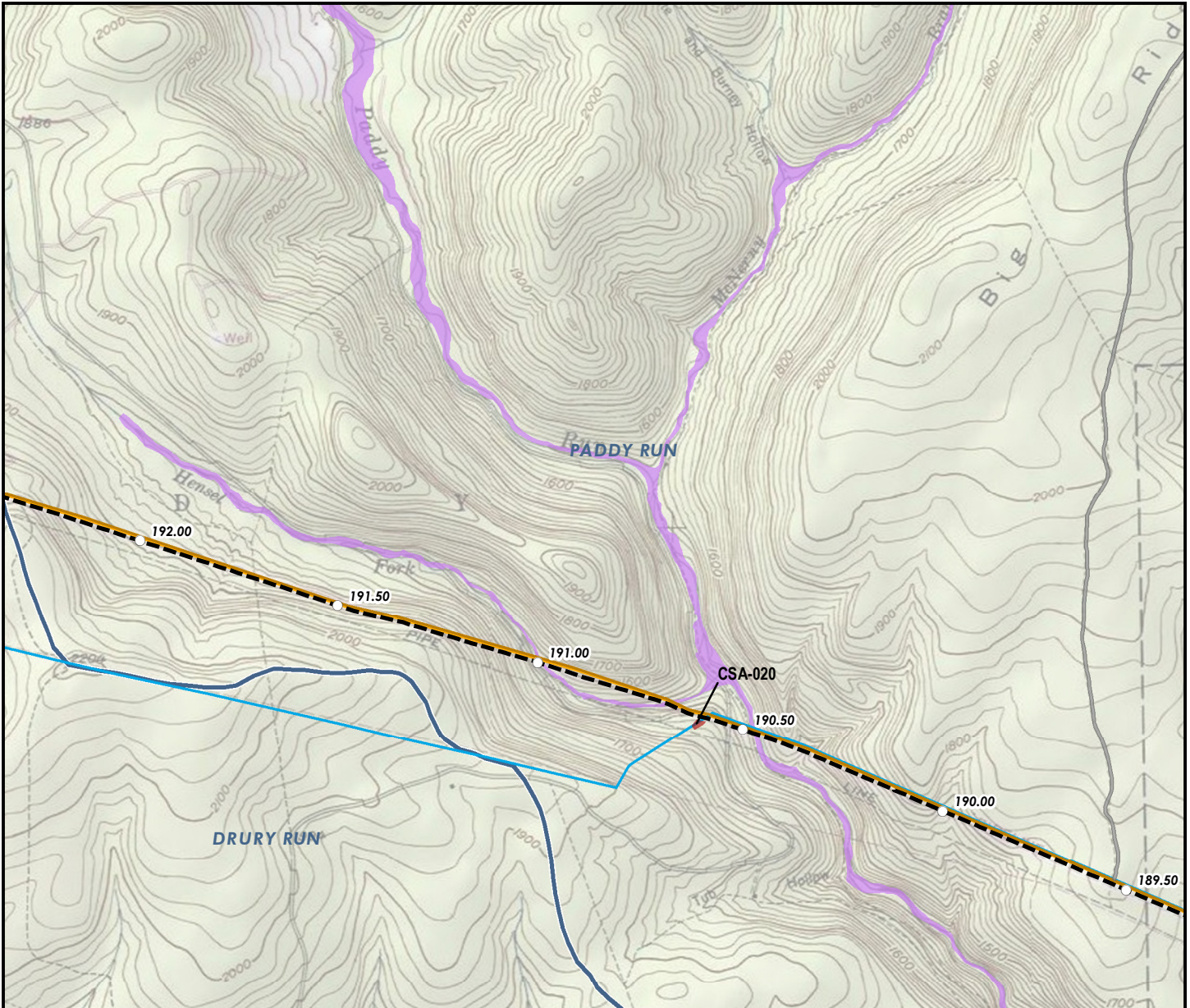

**Legend:**

- Milepost
- ▬ Proposed 36" Hensel Replacement
- ▬ Existing Leidy Line "A" Pipeline
- ▬ Existing Leidy Line "B" Pipeline
- ▬ Existing Leidy Line "C" Pipeline
- ▬ Access Road
- ▬ Contractor/ Pipe Yards and Staging Areas
- ▭ Watershed Boundary (12-digit HUC)
- ▭ Flood Zone
- ▭ 100-year Floodplain

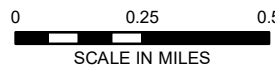

**SITE LOCATION**

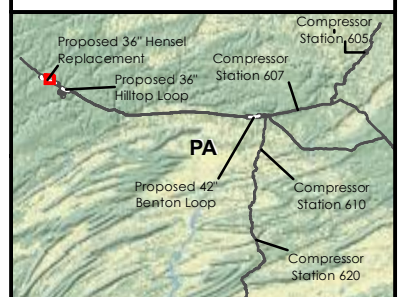

DRAWING NO.		REFERENCE TITLE			<b>TRANSCONTINENTAL GAS PIPE LINE COMPANY LLC                  WATERSHED AND FEMA 100-YEAR FLOOD ZONES                  CROSSED BY PROPOSED 36" HENSEL REPLACEMENT                  LEIDY SOUTH PROJECT                  M.P. 188.51 TO M.P. 194.00                  PENNSYLVANIA</b>						
		<b>2B-1</b>									
NO.	DATE	BY	REVISION DESCRIPTION	W.O. NO.	CHK.	APP.	DRAWN BY: HT	DATE: 7/25/2019	ISSUE FOR BID: N/A	SCALE: 1:24,000	
A	7/25/2019	HT	ISSUE FOR FERC APPLICATION	1211223	ES	ES	CHECKED BY: ES	DATE: 7/25/2019	ISSUE FOR CONSTRUCTION: N/A	REVISION: A	
							APPROVED BY: ES	DATE: 7/25/2019	<b>FIGURE 2B-1</b>		
							WO: 1211223				SHEET 2 of 4



- Legend:**
- Access Road
  - Watershed Boundary (12-digit HUC)
  - Flood Zone**
  - 100-year Floodplain

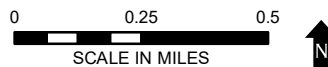
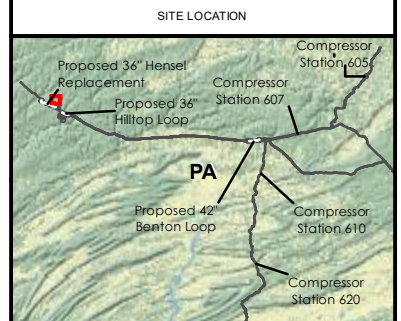

DRAWING NO.		REFERENCE TITLE		<b>TRANSCONTINENTAL GAS PIPE LINE COMPANY LLC WATERSHED AND FEMA 100-YEAR FLOOD ZONES CROSSED BY PROPOSED 36" HENSEL REPLACEMENT LEIDY SOUTH PROJECT M.P. 188.51 TO M.P. 194.00 PENNSYLVANIA</b>						
		2B-1								
NO.	DATE	BY	REVISION DESCRIPTION	W.O. NO.	CHK.	APP.	DRAWN BY: HT	DATE: 7/25/2019	ISSUE FOR BID: N/A	SCALE: 1:24,000
A	7/25/2019	HT	ISSUE FOR FERC APPLICATION	1211223	ES	ES	CHECKED BY: ES	DATE: 7/25/2019	ISSUE FOR CONSTRUCTION: N/A	REVISION: A
							APPROVED BY: ES	DATE: 7/25/2019	<b>FIGURE 2B-1</b>	
							WO: 1211223			

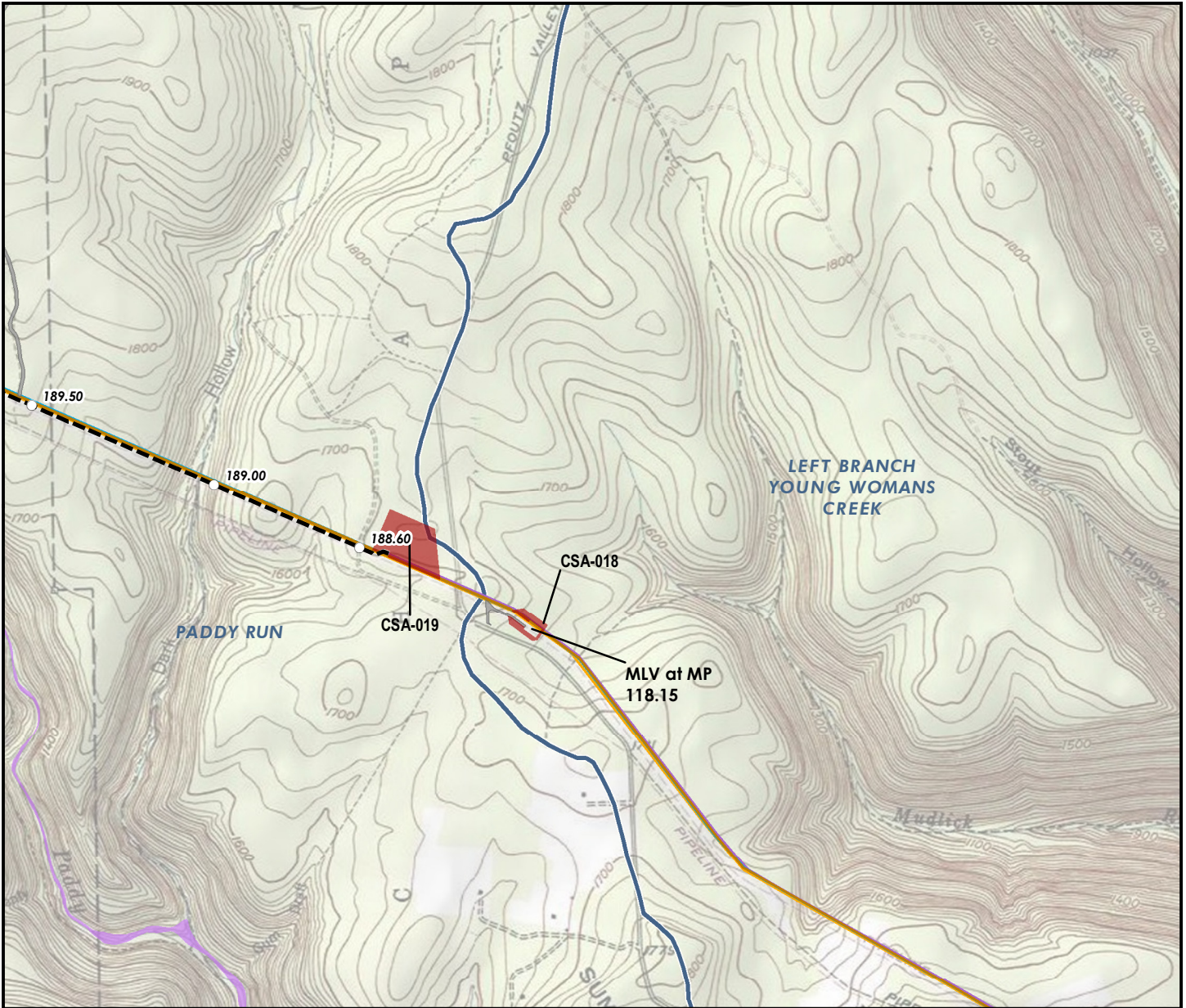

**Legend:**

- Milepost
- Proposed 36" Hensel Replacement
- Existing Leidy Line "A" Pipeline
- Existing Leidy Line "B" Pipeline
- Existing Leidy Line "C" Pipeline
- Existing Leidy Line "D" Pipeline
- Access Road
- Contractor/ Pipe Yards and Staging Areas
- Watershed Boundary (12-digit HUC)
- Flood Zone
- 100-year Floodplain

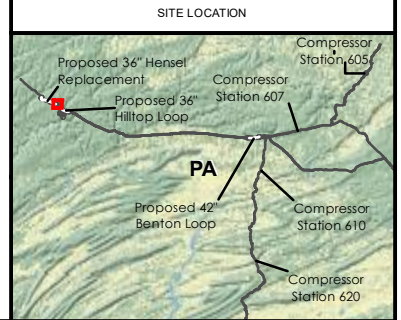
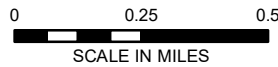

DRAWING NO.		REFERENCE TITLE				<b>TRANSCONTINENTAL GAS PIPE LINE COMPANY LLC                  WATERSHED AND FEMA 100-YEAR FLOOD ZONES                  CROSSED BY PROPOSED 36" HENSEL REPLACEMENT                  LEIDY SOUTH PROJECT                  M.P. 188.51 TO M.P. 194.00                  PENNSYLVANIA</b>							
		<b>2B-1</b>											
NO.	DATE	BY	REVISION DESCRIPTION	W.O. NO.	CHK.	APP.	DRAWN BY: HT	DATE: 7/25/2019	ISSUE FOR BID: N/A	SCALE: 1:24,000			
A	7/25/2019	HT	ISSUE FOR FERC APPLICATION	1211223	ES	ES	CHECKED BY: ES	DATE: 7/25/2019	ISSUE FOR CONSTRUCTION: N/A	REVISION: A			
							APPROVED BY: ES	DATE: 7/25/2019	DRAWING NUMBER:		<b>FIGURE 2B-1</b>		
							WO: 1211223		5:23 PM 7/25/2019		SHEET 4 of 4		



**Legend:**

- Milepost
- Proposed 36" Hilltop Loop
- Existing Leidy Line "A" Pipeline
- Existing Leidy Line "B" Pipeline
- Existing Leidy Line "C" Pipeline
- Existing Leidy Line "D" Pipeline
- Existing Leidy Line "D" Pipeline
- Access Road
- Contractor/ Pipe Yards and Staging Areas
- Watershed Boundary (12-digit HUC)
- Flood Zone
- 100-year Floodplain

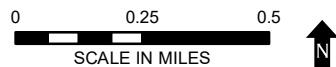

**SITE LOCATION**

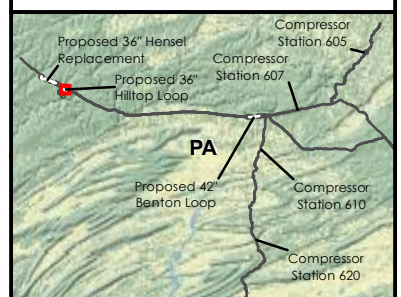

DRAWING NO.	REFERENCE TITLE	<p><b>TRANSCONTINENTAL GAS PIPE LINE COMPANY LLC</b>  <b>WATERSHED AND FEMA 100-YEAR FLOOD ZONES</b>  <b>CROSSED BY PROPOSED 36" HILLTOP LOOP</b>  <b>LEIDY SOUTH PROJECT</b>  <b>M.P. 183.55 TO M.P. 186.01</b>  <b>PENNSYLVANIA</b></p>									
2B-2											
NO.	DATE	BY	REVISION DESCRIPTION	W.O. NO.	CHK.	APP.	DRAWN BY: HT	DATE: 7/25/2019	ISSUE FOR BID: N/A	SCALE: 1:24,000	
A	7/25/2019	HT	ISSUE FOR FERC APPLICATION	1211229	ES	ES	CHECKED BY: ES	DATE: 7/25/2019	ISSUE FOR CONSTRUCTION: N/A	REVISION: A	
							APPROVED BY: ES	DATE: 7/25/2019	<p><b>FIGURE 2B-2</b></p> <p>DRAWING NUMBER: 5:22 PM 7/25/2019</p>		
							WO: 1211229			<p>SHEET 1 of 2</p>	

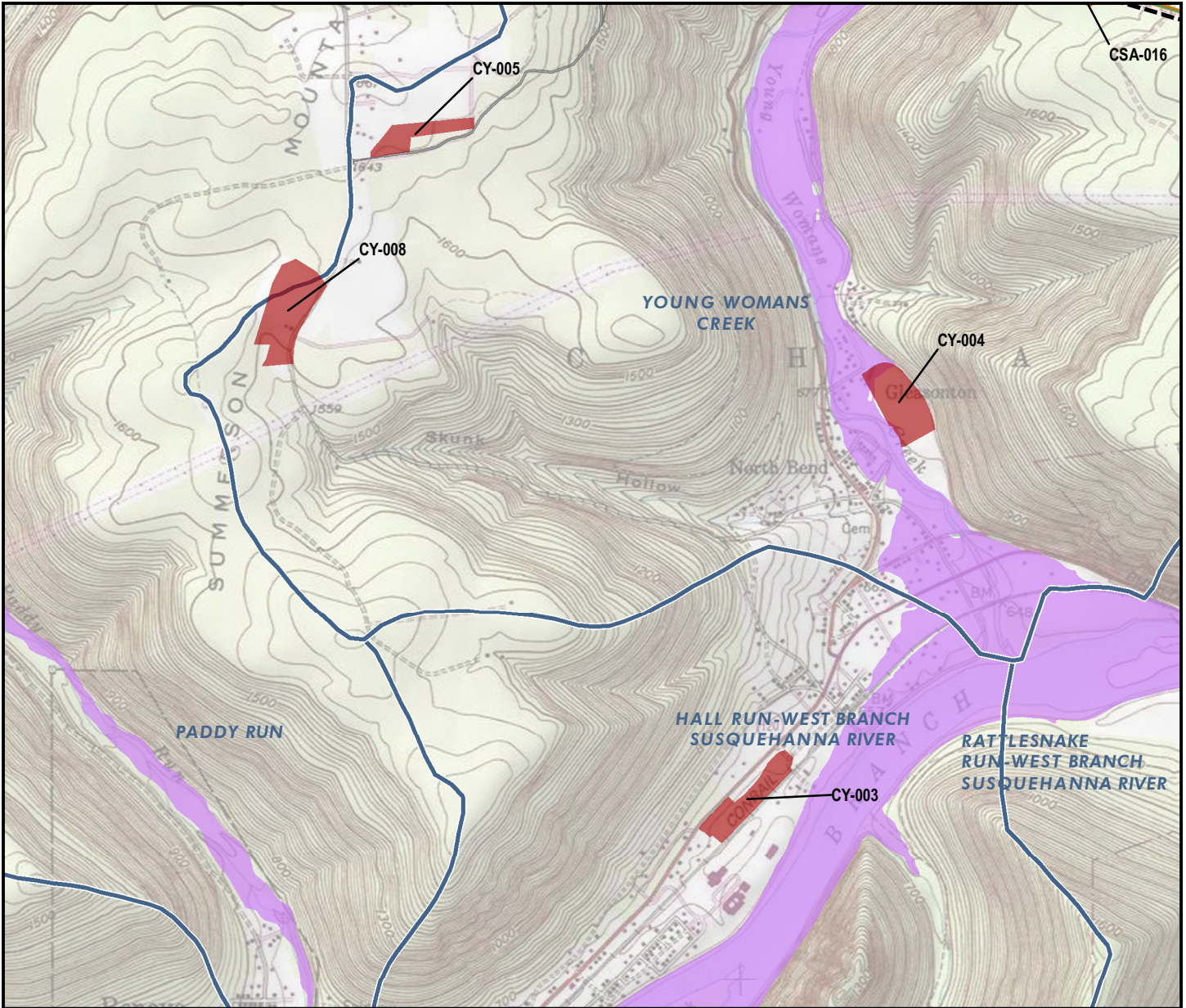

**Legend:**

- Proposed 36" Hilltop Loop
- Existing Leidy Line "A" Pipeline
- Existing Leidy Line "B" Pipeline
- Existing Leidy Line "C" Pipeline
- Access Road
- Contractor/ Pipe Yards and Staging Areas
- Watershed Boundary (12-digit HUC)
- Flood Zone
- 100-year Floodplain

**SITE LOCATION**

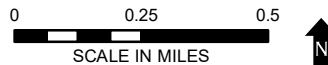
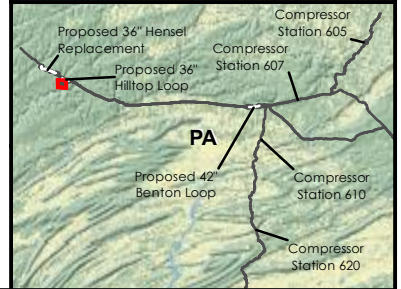

DRAWING NO.		REFERENCE TITLE				<b>TRANSCONTINENTAL GAS PIPE LINE COMPANY LLC                  WATERSHED AND FEMA 100-YEAR FLOOD ZONES                  CROSSED BY PROPOSED 36" HILLTOP LOOP                  LEIDY SOUTH PROJECT                  M.P. 183.55 TO M.P. 186.01                  PENNSYLVANIA</b>							
		<b>2B-2</b>											
NO.	DATE	BY	REVISION DESCRIPTION	W.O. NO.	CHK.	APP.	DRAWN BY: <b>HT</b>	DATE: <b>7/25/2019</b>	ISSUE FOR BID: <b>N/A</b>	SCALE: <b>1:24,000</b>			
<b>A</b>	<b>7/25/2019</b>	<b>HT</b>	<b>ISSUE FOR FERC APPLICATION</b>	<b>1211229</b>	<b>ES</b>	<b>ES</b>	<b>CHECKED BY: ES</b>	<b>DATE: 7/25/2019</b>	<b>ISSUE FOR CONSTRUCTION: N/A</b>		<b>REVISION: A</b>		
							<b>APPROVED BY: ES</b>	<b>DATE: 7/25/2019</b>	<b>DRAWING NUMBER:</b>		<b>FIGURE 2B-2</b>		
							<b>WO: 1211229</b>			<b>5:23 PM 7/25/2019</b>		<b>SHEET 2 of 2</b>	

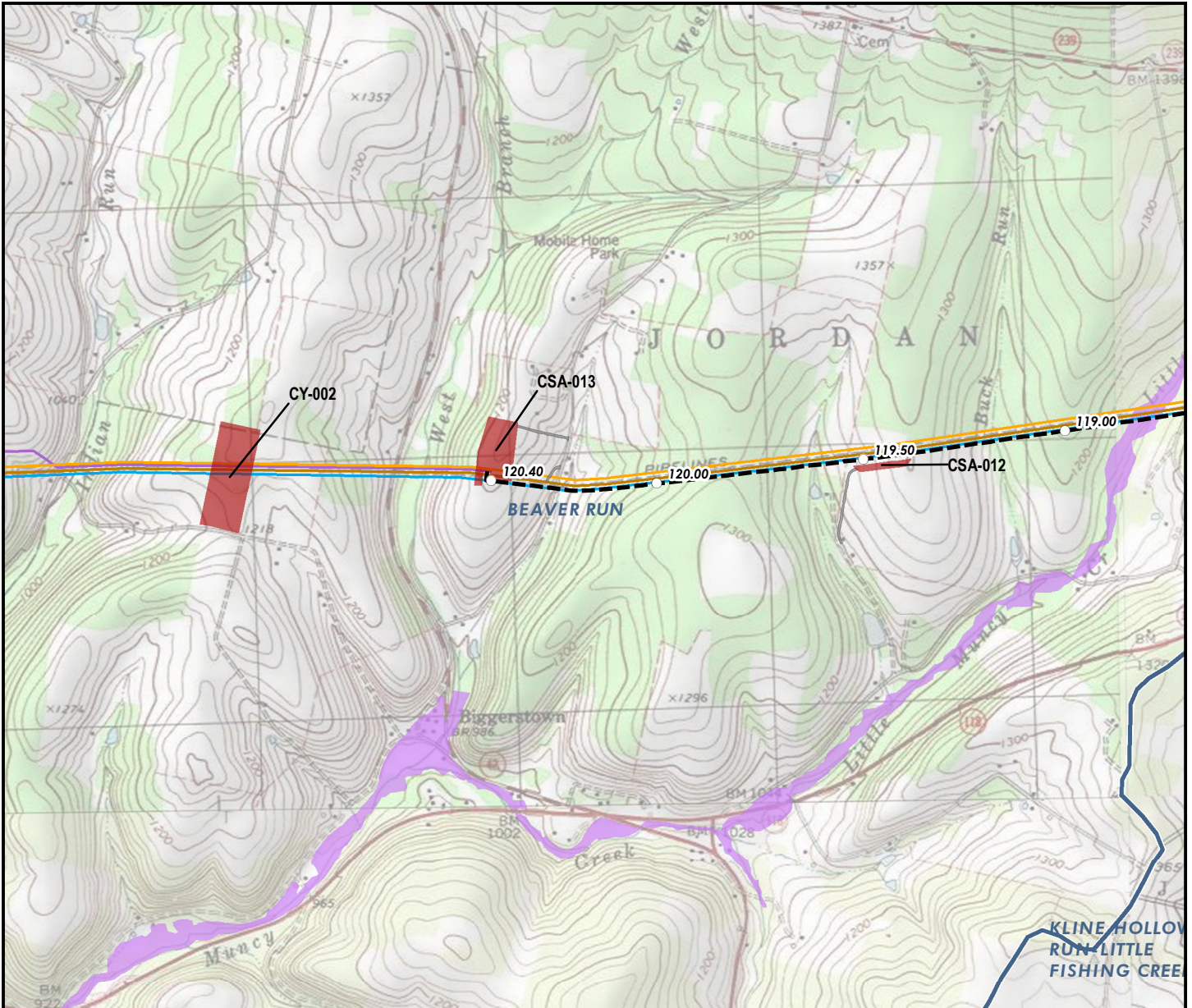

**Legend:**

- Milepost
- Proposed 42" Benton Loop
- Existing Leidy Line "A" Pipeline
- Existing Leidy Line "B" Pipeline
- Existing Leidy Line "C" Pipeline
- Existing Leidy Line "D" Pipeline
- Access Road
- Contractor/ Pipe Yards and Staging Areas
- Watershed Boundary (12-digit HUC)
- Flood Zone
- 100-year Floodplain

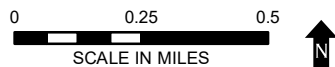

**SITE LOCATION**

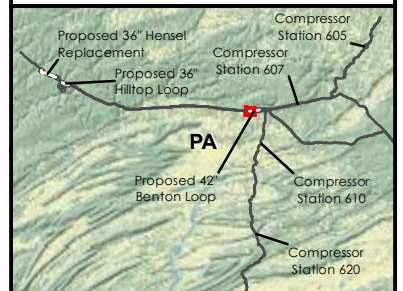

DRAWING NO.		REFERENCE TITLE		<p><b>TRANSCONTINENTAL GAS PIPE LINE COMPANY LLC WATERSHED AND FEMA 100-YEAR FLOOD ZONES CROSSED BY PROPOSED 42" BENTON LOOP LEIDY SOUTH PROJECT M.P. 116.95 TO M.P. 120.44 PENNSYLVANIA</b></p>									
		<b>2B-3</b>											
NO.	DATE	BY	REVISION DESCRIPTION	W.O. NO.	CHK.	APP.	DRAWN BY: HT	DATE: 7/25/2019	ISSUE FOR BID: N/A	SCALE: 1:24,000			
A	7/25/2019	HT	ISSUE FOR FERC APPLICATION	1211227	ES	ES	CHECKED BY: ES	DATE: 7/25/2019	ISSUE FOR CONSTRUCTION: N/A		REVISION: A		
							APPROVED BY: ES	DATE: 7/25/2019	DRAWING NUMBER: <b>FIGURE 2B-3</b>		SHEET 1 of 2		
							WO: 1211227					5:23 PM 7/25/2019	

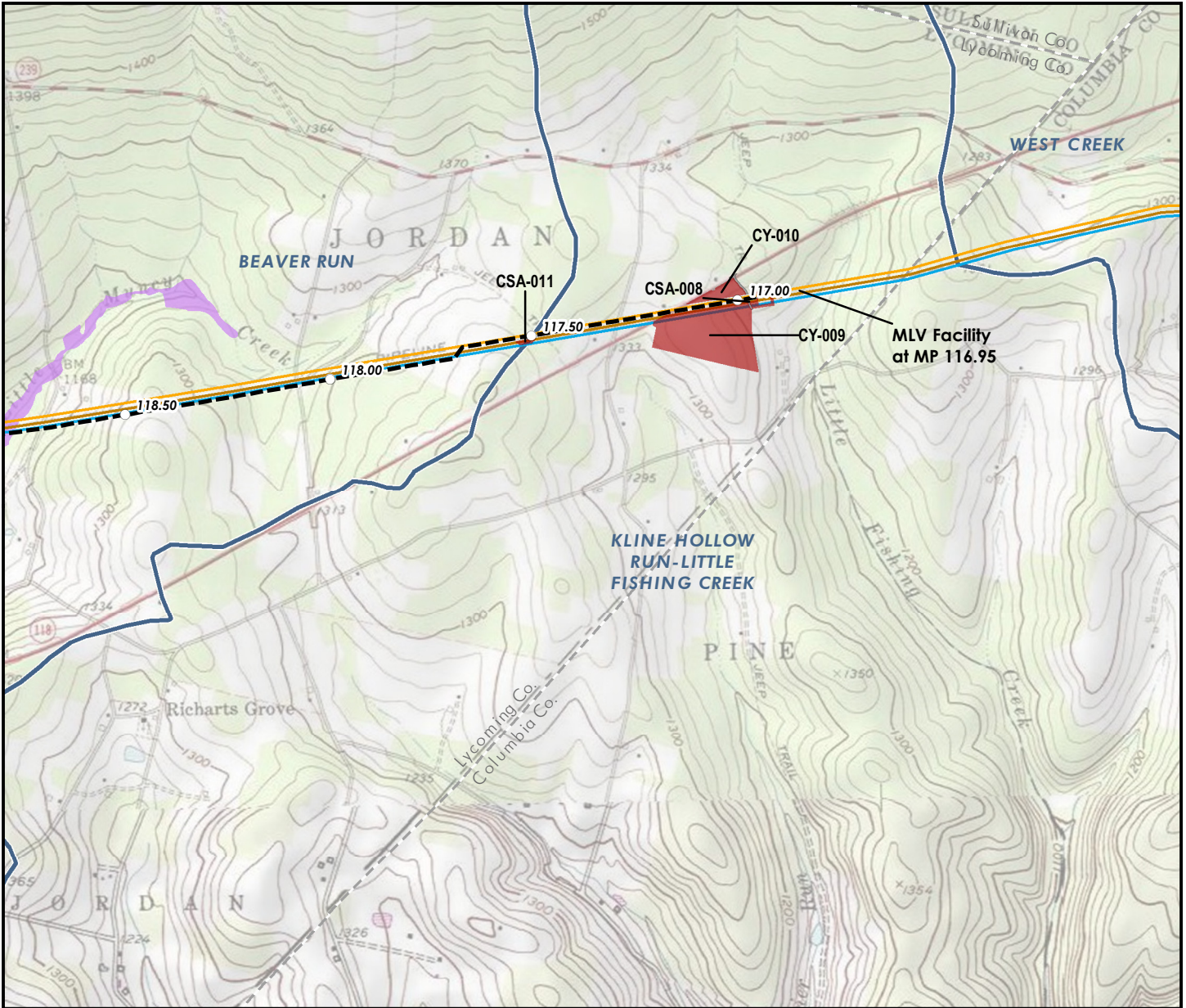

**Legend:**

- Milepost
- Proposed 42" Benton Loop
- Existing Leidy Line "A" Pipeline
- Existing Leidy Line "B" Pipeline
- Existing Leidy Line "C" Pipeline
- Access Road
- Contractor/ Pipe Yards and Staging Areas
- Watershed Boundary (12-digit HUC)
- Flood Zone
- 100-year Floodplain
- County Boundary

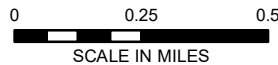

**SITE LOCATION**

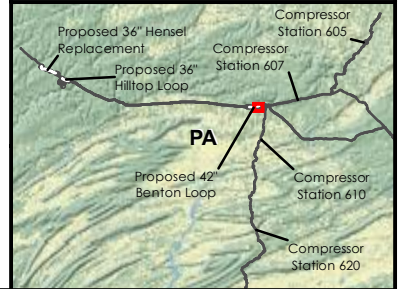

DRAWING NO.	REFERENCE TITLE	<p><b>TRANSCONTINENTAL GAS PIPE LINE COMPANY LLC</b>  <b>WATERSHED AND FEMA 100-YEAR FLOOD ZONES</b>  <b>CROSSED BY PROPOSED 42" BENTON LOOP</b>  <b>LEIDY SOUTH PROJECT</b>  <b>M.P. 116.95 TO M.P. 120.44</b>  <b>PENNSYLVANIA</b></p>									
	<b>2B-3</b>										
NO.	DATE	BY	REVISION DESCRIPTION	W.O. NO.	CHK.	APP.	DRAWN BY: HT	DATE: 7/25/2019	ISSUE FOR BID: N/A	SCALE: 1:24,000	
A	7/25/2019	HT	ISSUE FOR FERC APPLICATION	1211227	ES	ES	CHECKED BY: ES	DATE: 7/25/2019	ISSUE FOR CONSTRUCTION: N/A	REVISION: A	
							APPROVED BY: ES	DATE: 7/25/2019	<p><b>FIGURE 2B-3</b></p> <p>DRAWING NUMBER: 5:23 PM 7/25/2019</p>		
							WO: 1211227		<p><b>SHEET 2</b> of 2</p>		