

SPLP has made revisions to the proposed workspaces in Dauphin County since submittal of the Chapter 105 and 102 Permit Applications in March 2016. These revisions have been the result of landowner requests, agency requests, the avoidance of sensitive species or their habitats, and/or to further reduce impacts to aquatic resources. The additions and subtractions to the workspaces are listed and quantified within Table 1. In addition, this attachment highlights the location and extent of these additions and subtractions to the workspaces on a set of site plans. Each addition/subtraction has been assigned an identification code and that code is reflected below and on the set of site plans. The additions and subtractions are listed from west to east. A total of approximately 11.8178 acres was added and 0.2632 acres subtracted for a net increase of 11.5546 acres of earth disturbance.

**Table 1. Pennsylvania Pipeline Project LOD Additions and Subtractions.**

CHANGE ID	COUNTY	REASON FOR CHANGE	ACREAGE	LOD ADDITION OR SUBTRACTION	WETLAND DELINEATION <sup>1</sup>	PNDI EVALUATION <sup>2</sup>	SHEET NUMBER
Add-66	DAUPHIN	Temporary access road needed to facilitate safe installation	1.9993	Addition	Yes	Yes	4
Add-67	DAUPHIN	Minor LOD adjustment needed to facilitate safe installation	0.1765	Addition	Yes	Yes	8
Add-68	DAUPHIN	Minor LOD adjustment needed to facilitate safe installation	0.0500	Addition	Yes	Yes	9
Add-69	DAUPHIN	Temporary access road adjusted to avoid wetland impact	0.0278	Addition	Yes	Yes	13
Sub-91	DAUPHIN	Temporary access road adjusted to avoid wetland impact	0.0280	Subtraction	NA	NA	13
Sub-92	DAUPHIN	Travel lane restriction to minimize waterbody impact	0.1254	Subtraction	NA	NA	20
Sub-93	DAUPHIN	Travel lane restriction to minimize waterbody impact	0.0846	Subtraction	NA	NA	20
Middletown Station Add 2	DAUPHIN	Station design	9.4605	Addition	Yes	Yes	22
Add-70	DAUPHIN	Minor LOD adjustment needed to facilitate safe installation	0.0306	Addition	Yes	Yes	34

<b>CHANGE ID</b>	<b>COUNTY</b>	<b>REASON FOR CHANGE</b>	<b>ACREAGE</b>	<b>LOD ADDITION OR SUBTRACTION</b>	<b>WETLAND DELINEATION<sup>1</sup></b>	<b>PNDI EVALUATION<sup>2</sup></b>	<b>SHEET NUMBER</b>
Add-71	DAUPHIN	Block Valve site	0.0731	Addition	Yes	Yes	44
Sub-94	DAUPHIN	Block Valve site adjustment	0.0252	Subtraction	NA	NA	44

1 – The added area was field investigated for aquatic resources. Not applicable is listed for LOD subtractions.

2 – The added area was originally evaluated for PNDI. Not applicable is listed for LOD subtractions.



- Legend**
- Added Workspace
  - Removed Workspace
  - Proposed 20-inch Pipeline
  - Proposed 16-inch Pipeline
  - Bore Path
  - PPP 1 HDD
  - PPP 2 HDD
  - Permanent ROW
  - Temporary Workspace
  - Additional Temporary Workspace or ATWS
  - Block Valve Setting LOD
  - Permanent Access Road
  - Temporary Access Road
  - Travel LOD
  - Travel and Clearing LOD
  - Station
  - Ephemeral Stream
  - Intermittent Stream
  - Perennial Stream
  - Pond
  - PEM
  - PFO
  - PSS

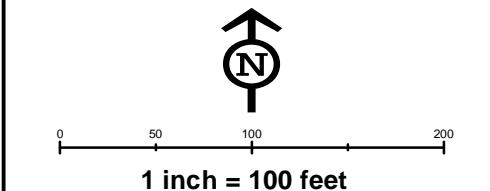
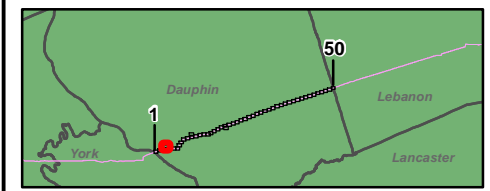

**Workspace Changes for the Sunoco  
Pennsylvania Pipeline Project,  
Dauphin County, PA.**  
4 of 50

Prepared By: 	Date: <b>10/2016</b>
------------------	-------------------------

Base Map: Sunoco, 2013-2016  
 Roads: ESRI World Imagery Transportation  
 Coordinate System: NAD 83 Stateplane, PA South, Feet

BUFP:GIS\PROJECTS\122005956-PPP\MXD\PERMITS\COUNTY\PERMITS\STANDARD\RESPONSE\ADDSUBMAPS\DAUPHINCOUNTY\ADDITION\_SUBTRACTION\MXD\_11/10/2016.JL

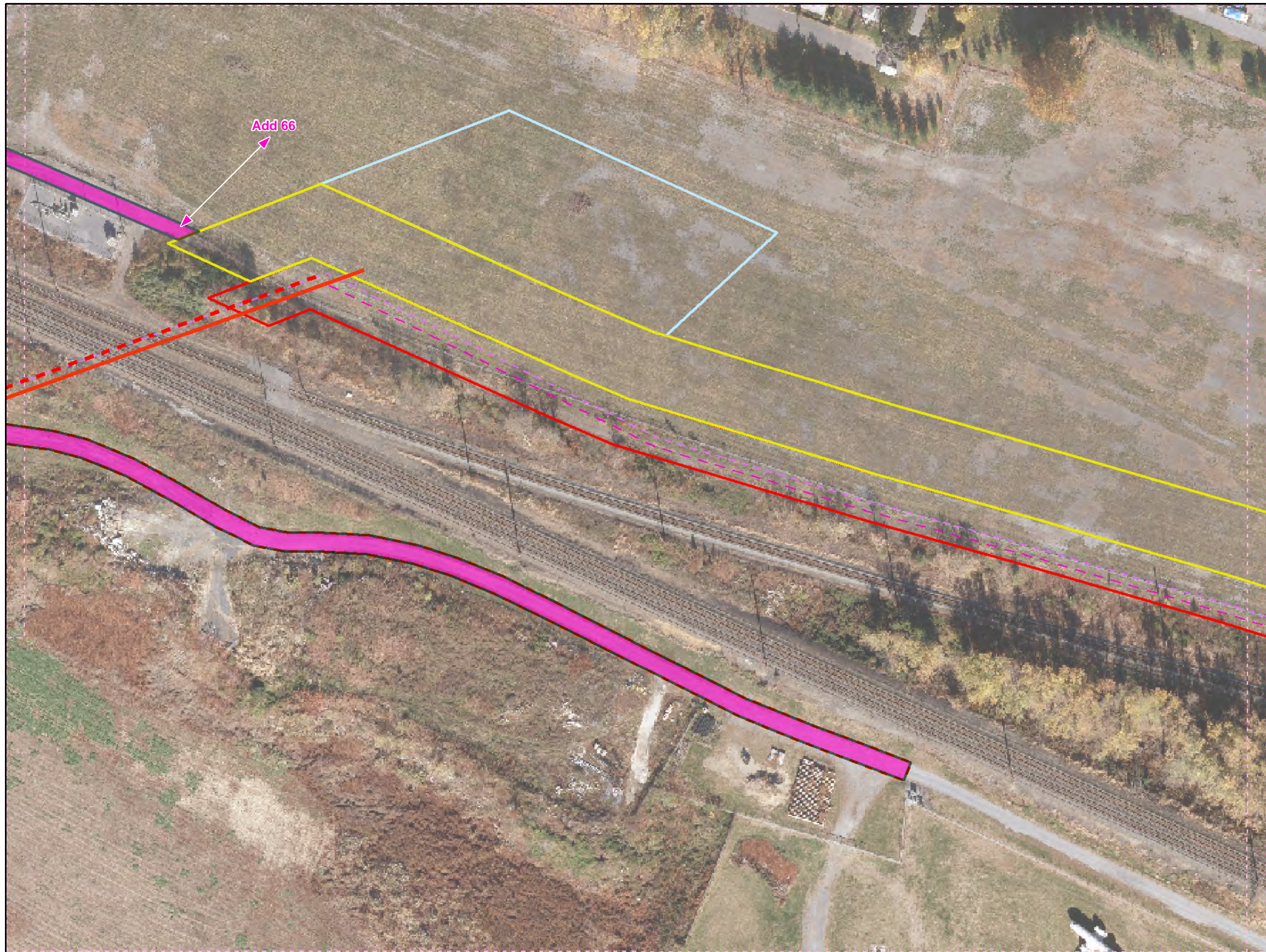

- Legend**
- Added Workspace
  - Removed Workspace
  - Proposed 20-inch Pipeline
  - Proposed 16-inch Pipeline
  - Bore Path
  - PPP 1 HDD
  - PPP 2 HDD
  - Permanent ROW
  - Temporary Workspace
  - Additional Temporary Workspace or ATWS
  - Block Valve Setting LOD
  - Permanent Access Road
  - Temporary Access Road
  - Travel LOD
  - Travel and Clearing LOD
  - Station
  - Ephemeral Stream
  - Intermittent Stream
  - Perennial Stream
  - Pond
  - PEM
  - PFO
  - PSS

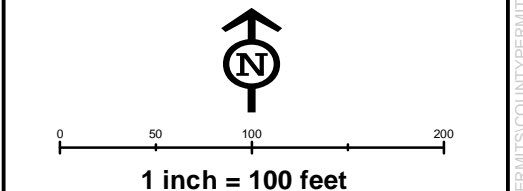
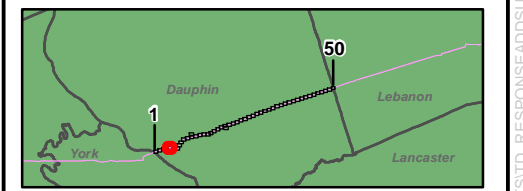

**Workspace Changes for the Sunoco  
Pennsylvania Pipeline Project,  
Dauphin County, PA.  
5 of 50**

Prepared By: 	Date: <b>10/2016</b>
------------------	-------------------------

Base Map: Sunoco, 2013-2016  
 Roads: ESRI World Imagery Transportation  
 Coordinate System: NAD 83 Stateplane, PA South, Feet

B:\P:\GIS\PROJECTS\1122069666-PPP\MAPS\PERMITS\COUNTY\PERMITS\STD.\_RESPONSE\ADDSDSUBMAPS\DAUPHINCOUNTY\ADDITION.\_SUBTRACTION\IMXD 11/10/2016 JL

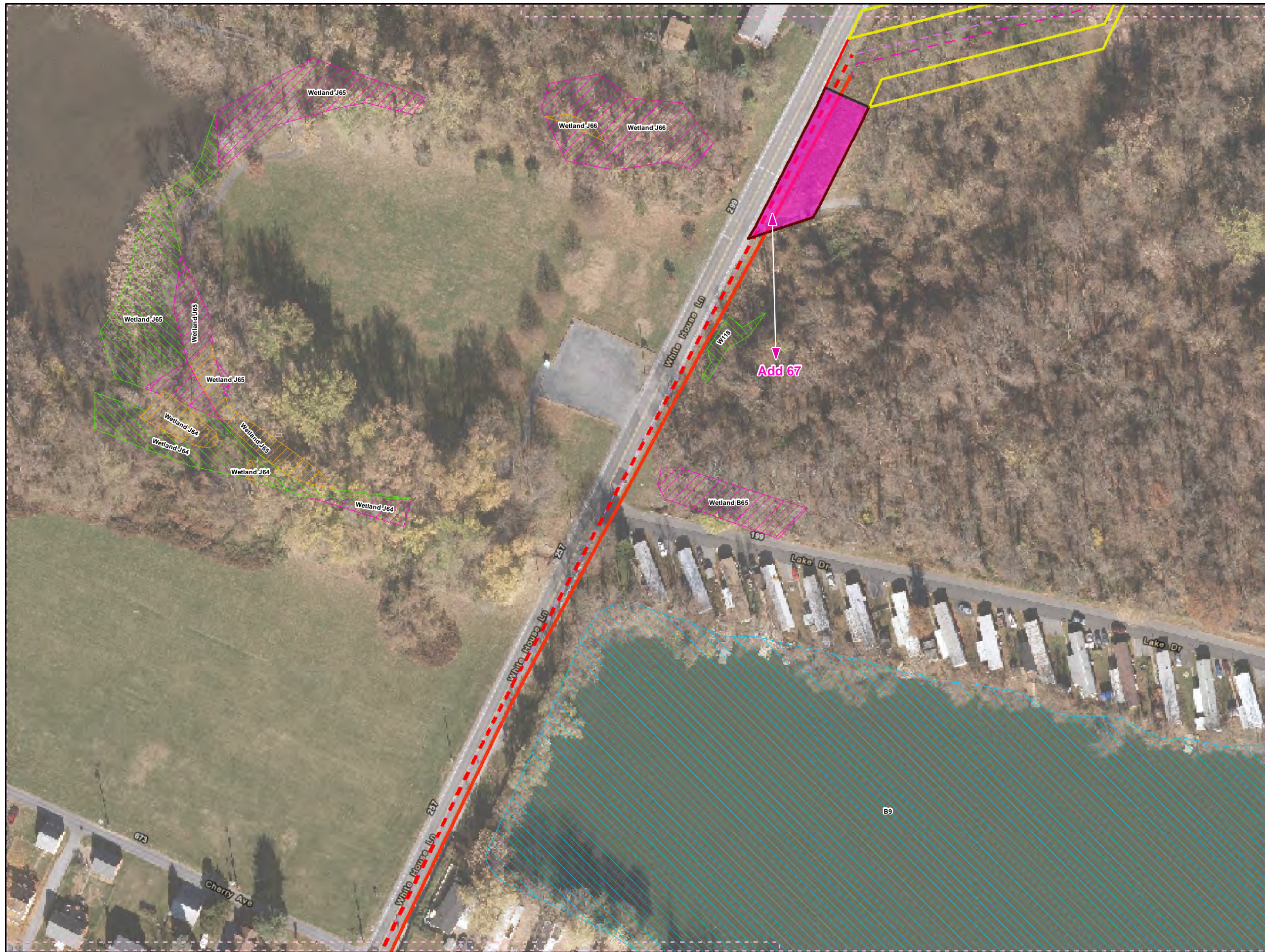

**Legend**

- Added Workspace
- Removed Workspace
- Proposed 20-inch Pipeline
- Proposed 16-inch Pipeline
- Bore Path
- PPP 1 HDD
- PPP 2 HDD
- Permanent ROW
- Temporary Workspace
- Additional Temporary Workspace or ATWS
- Block Valve Setting LOD
- Permanent Access Road
- Temporary Access Road
- Travel LOD
- Travel and Clearing LOD
- Station
- Ephemeral Stream
- Intermittent Stream
- Perennial Stream
- Pond
- PEM
- PFO
- PSS

1  
50

York      Dauphin      Lebanon      Lancaster

**1 inch = 100 feet**

**Workspace Changes for the Sunoco Pennsylvania Pipeline Project, Dauphin County, PA.**  
8 of 50

Prepared By: 	Date: <b>10/2016</b>
------------------	-------------------------

Base Map: Sunoco, 2013-2016  
 Roads: ESRI World Imagery Transportation  
 Coordinate System: NAD 83 Stateplane, PA South, Feet

BUFP:GIS\PROJECTS\112206966-PPP\MXD\PERMITS\COUNTY\PERMITS\STD...RESPONSE\ADDSUBMAPS\DAUPHIN\COUNTY\ADDITION...SUBTRACTION\MXD 11/10/2016 JL

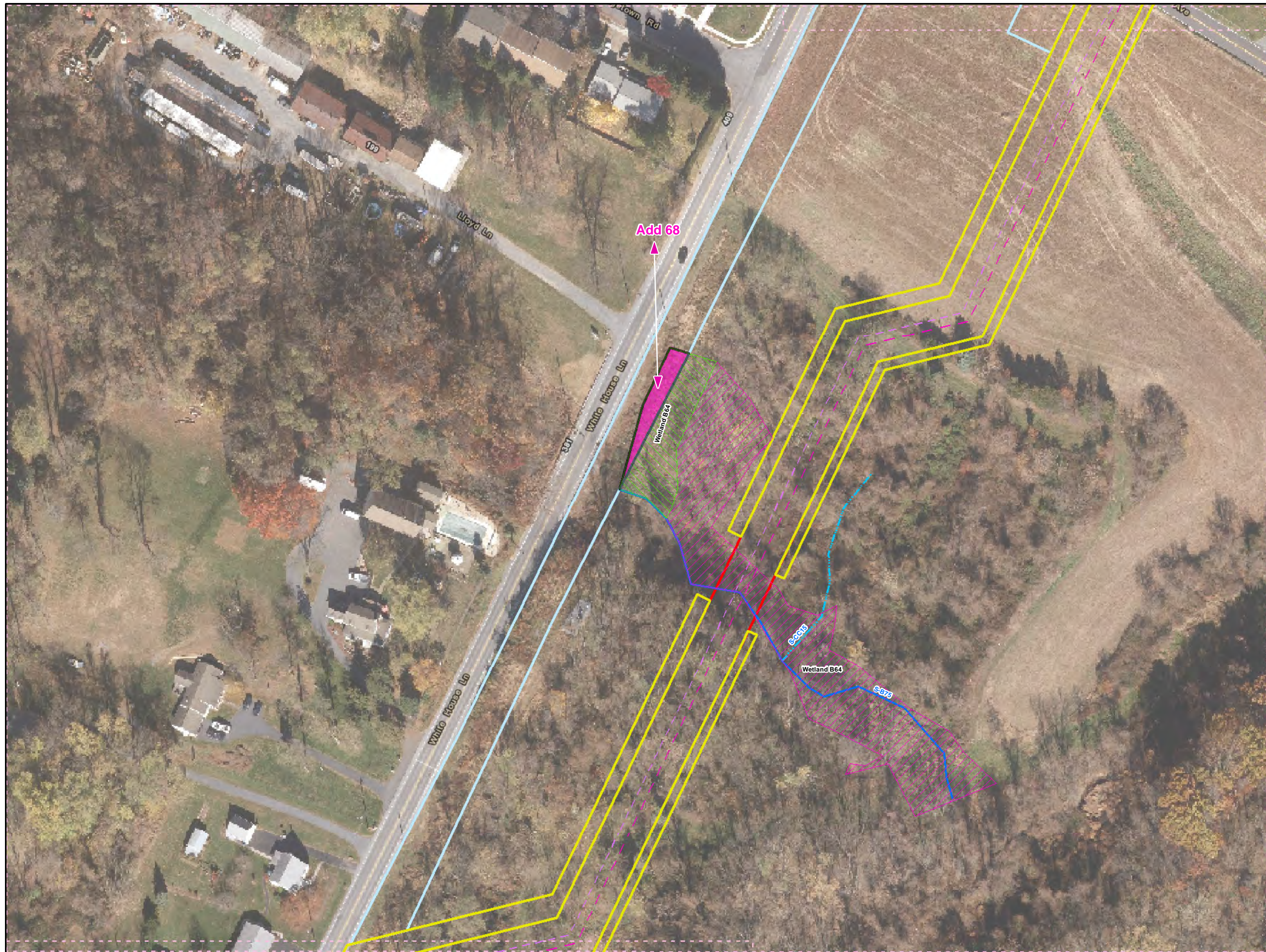

- Legend**
- Added Workspace
  - Removed Workspace
  - Proposed 20-inch Pipeline
  - Proposed 16-inch Pipeline
  - Bore Path
  - PPP 1 HDD
  - PPP 2 HDD
  - Permanent ROW
  - Temporary Workspace
  - Additional Temporary Workspace or ATWS
  - Block Valve Setting LOD
  - Permanent Access Road
  - Temporary Access Road
  - Travel LOD
  - Travel and Clearing LOD
  - Station
  - Ephemeral Stream
  - Intermittent Stream
  - Perennial Stream
  - Pond
  - PEM
  - PFO
  - PSS

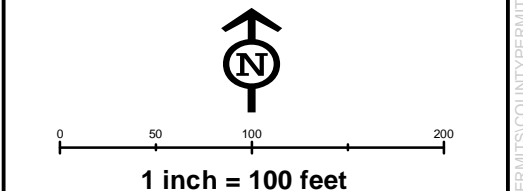
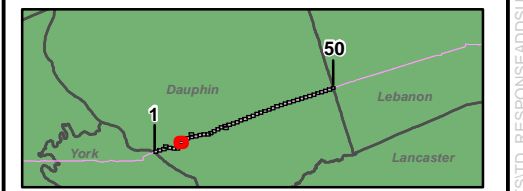

**Workspace Changes for the Sunoco  
Pennsylvania Pipeline Project,  
Dauphin County, PA.  
9 of 50**

Prepared By: 	Date: <b>10/2016</b>
------------------	-------------------------

Base Map: Sunoco, 2013-2016  
 Roads: ESRI World Imagery Transportation  
 Coordinate System: NAD 83 Stateplane, PA South, Feet

BUFP-IGIS\PROJECTS\1122059566-PPP\MAPS\SUBMAPS\DAUPHINCOUNTY\ADDITION\_SUBTRACTION\MXD 11/10/2016 JL



**Legend**

- Added Workspace
- Removed Workspace
- Proposed 20-inch Pipeline
- Proposed 16-inch Pipeline
- Bore Path
- PPP 1 HDD
- PPP 2 HDD
- Permanent ROW
- Temporary Workspace
- Additional Temporary Workspace or ATWS
- Block Valve Setting LOD
- Permanent Access Road
- Temporary Access Road
- Travel LOD
- Travel and Clearing LOD
- Station
- Ephemeral Stream
- Intermittent Stream
- Perennial Stream
- Pond
- PEM
- PFO
- PSS

1  
50

York    Dauphin    Lebanon    Lancaster

N

1 inch = 100 feet

**Workspace Changes for the Sunoco Pennsylvania Pipeline Project, Dauphin County, PA.**  
13 of 50

Prepared By: 	Date: <b>10/2016</b>
------------------	-------------------------

Base Map: Sunoco, 2013-2016  
 Roads: ESRI World Imagery Transportation  
 Coordinate System: NAD 83 Stateplane, PA South, Feet

B:\P\GIS\PROJECTS\1122069666-PPP\MAPS\DAUPHINCOUNTY\ADDITION\SUBTRACTION\MXD 11/10/2016 JL



- Legend**
- Added Workspace
  - Removed Workspace
  - Proposed 20-inch Pipeline
  - Proposed 16-inch Pipeline
  - Bore Path
  - PPP 1 HDD
  - PPP 2 HDD
  - Permanent ROW
  - Temporary Workspace
  - Additional Temporary Workspace or ATWS
  - Block Valve Setting LOD
  - Permanent Access Road
  - Temporary Access Road
  - Travel LOD
  - Travel and Clearing LOD
  - Station
  - Ephemeral Stream
  - Intermittent Stream
  - Perennial Stream
  - Pond
  - PEM
  - PFO
  - PSS

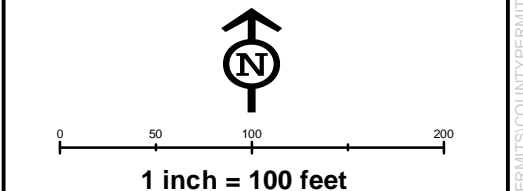
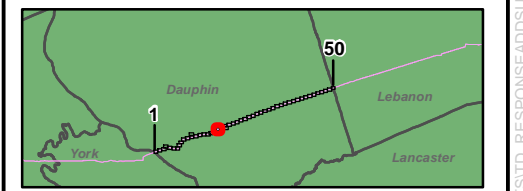

**Workspace Changes for the Sunoco  
Pennsylvania Pipeline Project,  
Dauphin County, PA.  
20 of 50**

Prepared By: 	Date: <b>10/2016</b>
------------------	-------------------------

Base Map: Sunoco, 2013-2016  
 Roads: ESRI World Imagery Transportation  
 Coordinate System: NAD 83 Stateplane, PA South, Feet

BUFP:GIS\PROJECTS\1122005956-PPP\MAPS\PERMITS\COUNTY\PERMITS\STD.\_RESPONSE\ADSUB\MAPS\DAUPHIN\COUNTY\ADDITION.\_SUBTRACTION\MAXD 11/10/2016 JL

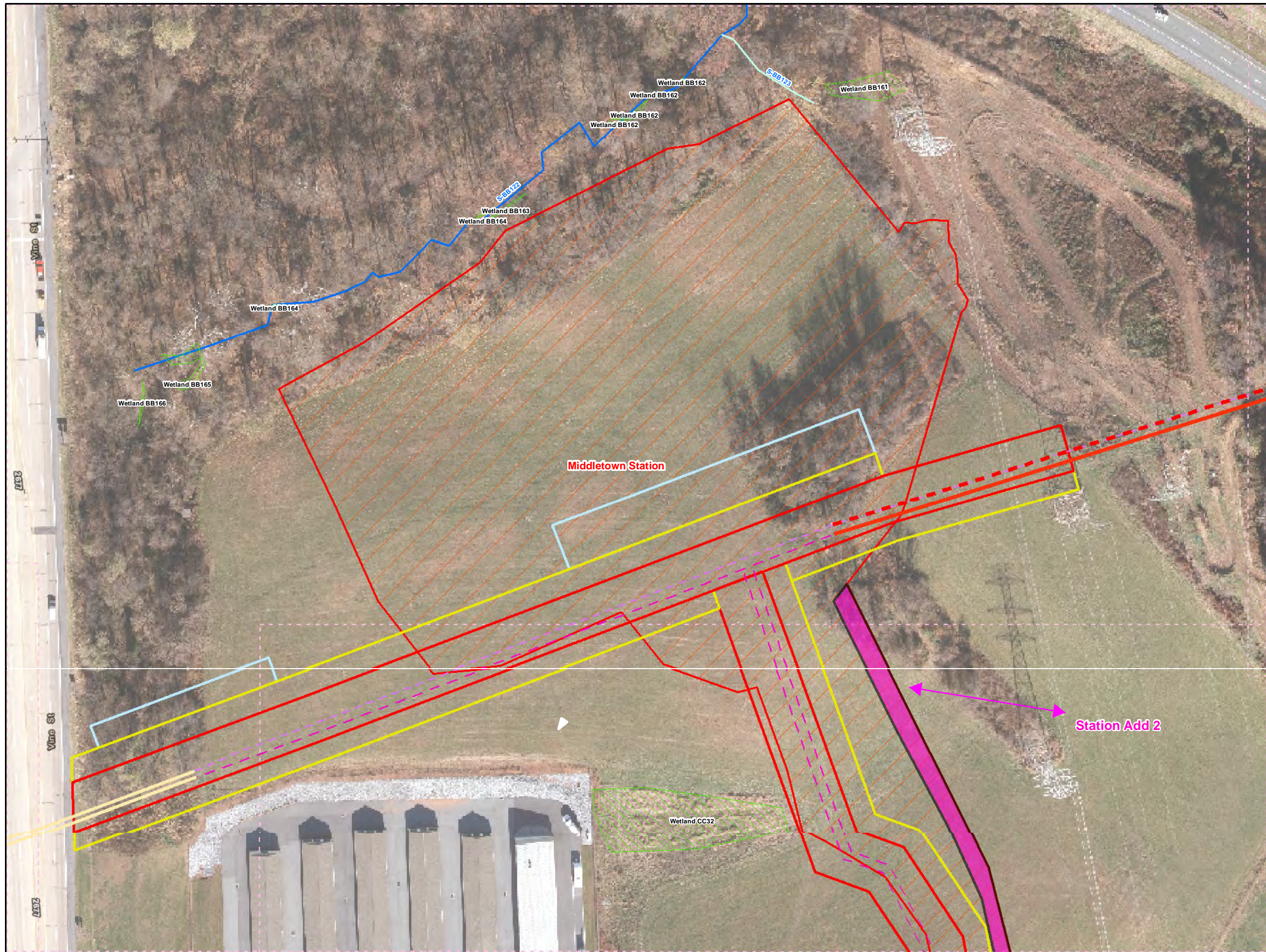

**Legend**

- Added Workspace
- Removed Workspace
- Proposed 20-inch Pipeline
- Proposed 16-inch Pipeline
- Bore Path
- PPP 1 HDD
- PPP 2 HDD
- Permanent ROW
- Temporary Workspace
- Additional Temporary Workspace or ATWS
- Block Valve Setting LOD
- Permanent Access Road
- Temporary Access Road
- Travel LOD
- Travel and Clearing LOD
- Station
- Ephemeral Stream
- Intermittent Stream
- Perennial Stream
- Pond
- PEM
- PFO
- PSS

1  
50  
100  
200

1 inch = 100 feet

**Workspace Changes for the Sunoco Pennsylvania Pipeline Project, Dauphin County, PA.**  
22 of 50

<b>Prepared By:</b> TETRA TECH	<b>Date:</b> 10/2016
-----------------------------------	-------------------------

Base Map: Sunoco, 2013-2016  
Roads: ESRI World Imagery Transportation  
Coordinate System: NAD 83 Stateplane, PA South, Feet

B:\P\GIS\PROJECTS\1122059566-PPP\MAPS\DAUPHINCOUNTY\ADDITION\_SUBTRACTION\MAXD\_11/10/2016.JPG

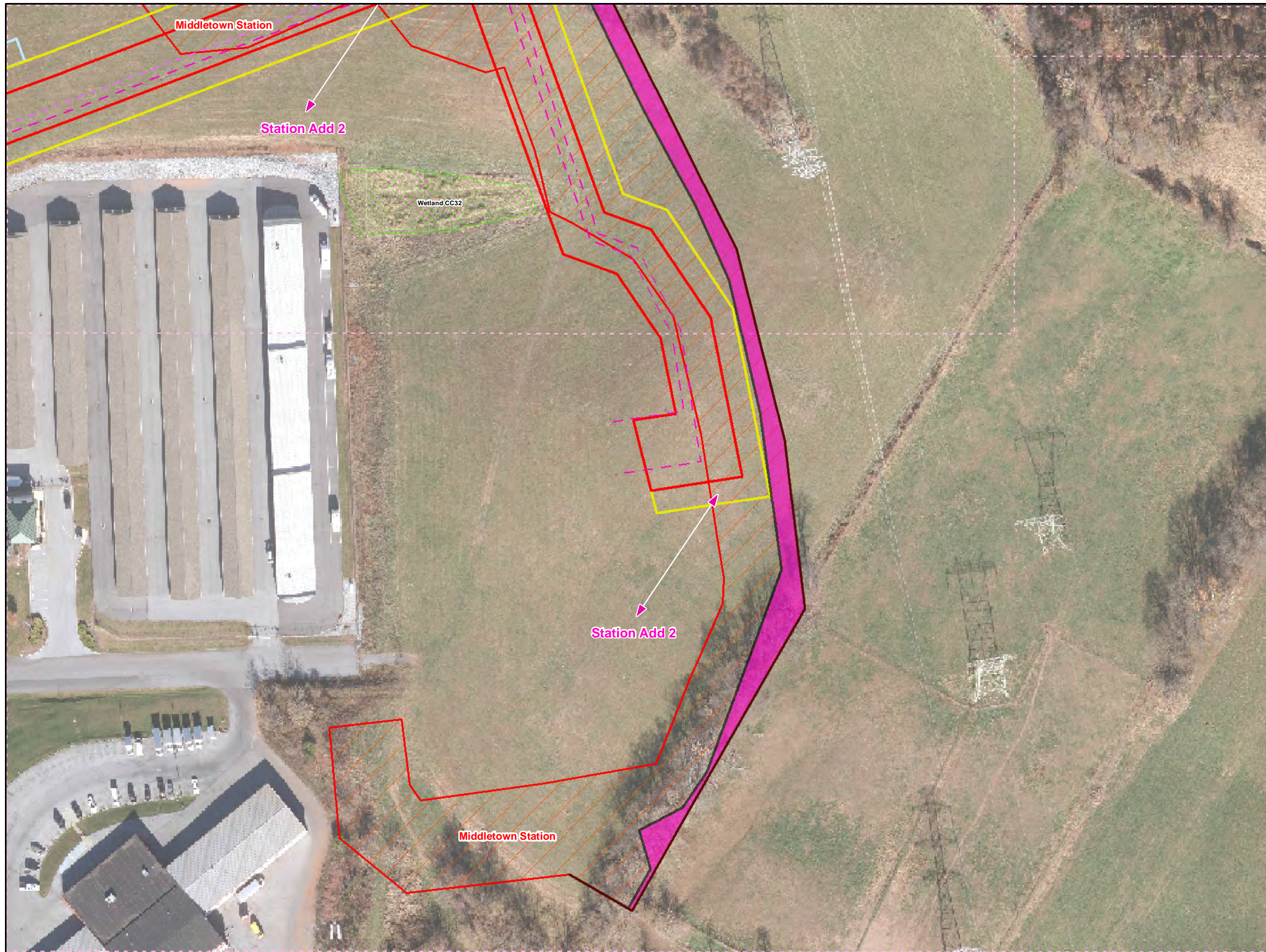

**Legend**

- Added Workspace
- Removed Workspace
- Proposed 20-inch Pipeline
- Proposed 16-inch Pipeline
- Bore Path
- PPP 1 HDD
- PPP 2 HDD
- Permanent ROW
- Temporary Workspace
- Additional Temporary Workspace or ATWS
- Block Valve Setting LOD
- Permanent Access Road
- Temporary Access Road
- Travel LOD
- Travel and Clearing LOD
- Station
- Ephemeral Stream
- Intermittent Stream
- Perennial Stream
- Pond
- PEM
- PFO
- PSS

0 50 100 200  
1 inch = 100 feet

**Workspace Changes for the Sunoco Pennsylvania Pipeline Project, Dauphin County, PA.**  
23 of 50

<b>Prepared By:</b> TETRA TECH	<b>Date:</b> 10/2016
-----------------------------------	-------------------------

Base Map: Sunoco, 2013-2016  
Roads: ESRI World Imagery Transportation  
Coordinate System: NAD 83 Stateplane, PA South, Feet

B:\P\GIS\PROJECTS\112206966-PPP\MAPS\SUBMAPS\DAUPHINCOUNTY\ADDITION\_SUBTRACTION\MXD 11/10/2016 JL



**Legend**

- Added Workspace
- Removed Workspace
- Proposed 20-inch Pipeline
- Proposed 16-inch Pipeline
- Bore Path
- PPP 1 HDD
- PPP 2 HDD
- Permanent ROW
- Temporary Workspace
- Additional Temporary Workspace or ATWS
- Block Valve Setting LOD
- Permanent Access Road
- Temporary Access Road
- Travel LOD
- Travel and Clearing LOD
- Station
- Ephemeral Stream
- Intermittent Stream
- Perennial Stream
- Pond
- PEM
- PFO
- PSS

1  
50

York      Dauphin      Lebanon      Lancaster

N

1 inch = 100 feet

**Workspace Changes for the Sunoco Pennsylvania Pipeline Project, Dauphin County, PA.**  
34 of 50

Prepared By: 	Date: <b>10/2016</b>
------------------	-------------------------

Base Map: Sunoco, 2013-2016  
 Roads: ESRI World Imagery Transportation  
 Coordinate System: NAD 83 Stateplane, PA South, Feet

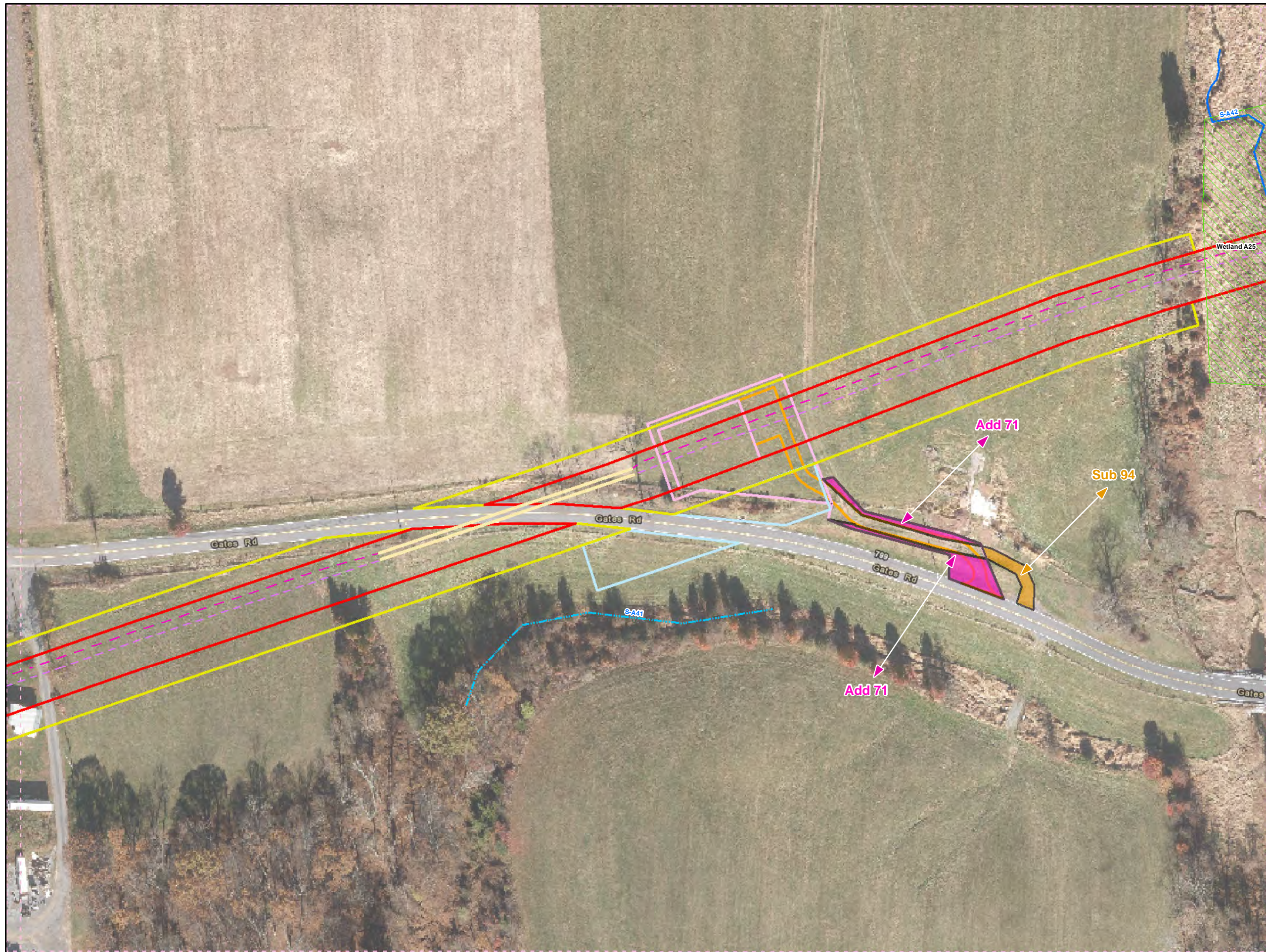

- Legend**
- Added Workspace
  - Removed Workspace
  - Proposed 20-inch Pipeline
  - Proposed 16-inch Pipeline
  - Bore Path
  - PPP 1 HDD
  - PPP 2 HDD
  - Permanent ROW
  - Temporary Workspace
  - Additional Temporary Workspace or ATWS
  - Block Valve Setting LOD
  - Permanent Access Road
  - Temporary Access Road
  - Travel LOD
  - Travel and Clearing LOD
  - Station
  - Ephemeral Stream
  - Intermittent Stream
  - Perennial Stream
  - Pond
  - PEM
  - PFO
  - PSS

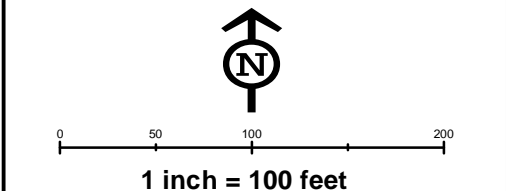
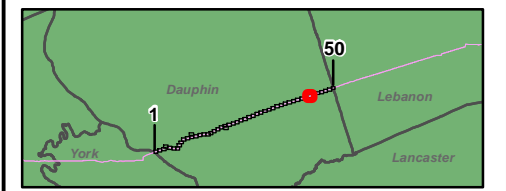

**Workspace Changes for the Sunoco  
Pennsylvania Pipeline Project,  
Dauphin County, PA.  
44 of 50**

Prepared By: 	Date: <b>10/2016</b>
------------------	-------------------------

Base Map: Sunoco, 2013-2016  
 Roads: ESRI World Imagery Transportation  
 Coordinate System: NAD 83 Stateplane, PA South, Feet

BU:\P\GIS\PROJECTS\1122069666-PPP\MAPS\PERMITS\COUNTY\PERMITS\STD.\_RESPONSE\ADDSUBMAPS\DAUPHINCOUNTY\ADDITION.\_SUBTRACTION\MXD 11/10/2016 JL