

SPLP has made revisions to the proposed workspaces in Lancaster County since submittal of the Chapter 105 and 102 Permit Applications in March 2016. These revisions have been the result of landowner requests, agency requests, the avoidance of sensitive species or their habitats, and/or to further reduce impacts to aquatic resources. The additions and subtractions to the workspaces are listed and quantified within Table 1. In addition, this attachment highlights the location and extent of these additions and subtractions to the workspaces on a set of site plans. Each addition/subtraction has been assigned an identification code and that code is reflected below and on the set of site plans. The additions and subtractions are listed from west to east. A total of approximately 0.3307 acres was added and 0.8964 acres subtracted for a net decrease of 0.5657 acres of earth disturbance.

Table 1. Pennsylvania Pipeline Project LOD Additions and Subtractions.

CHANGE ID	COUNTY	REASON FOR CHANGE	ACREAGE	LOD ADDITION OR SUBTRACTION	WETLAND DELINEATION ¹	PNDI EVALUATION ²	SHEET NUMBER
Add-84	LANCASTER	Temporary access road adjustment to use existing farm lane	0.2338	Addition	Yes	Yes	9
Sub-105	LANCASTER	Temporary access road adjustment to use existing farm lane	0.2247	Subtraction	NA	NA	9
Sub-106	LANCASTER	Temporary workspace reduction to minimize aquatic resource impacts	0.292	Subtraction	NA	NA	15
Add-85	LANCASTER	Minor LOD adjustment needed to facilitate safe installation	0.0081	Addition	Yes	Yes	18
Sub-107	LANCASTER	Permanent ROW reduction to minimize aquatic resource impacts	0.3797	Subtraction	NA	NA	18
Add-86	LANCASTER	Minor LOD adjustment needed to facilitate safe installation	0.0888	Addition	Yes	Yes	18

1 – The added area was field investigated for aquatic resources. Not applicable is listed for LOD subtractions.

2 – The added area was originally evaluated for PNDI. Not applicable is listed for LOD subtractions.

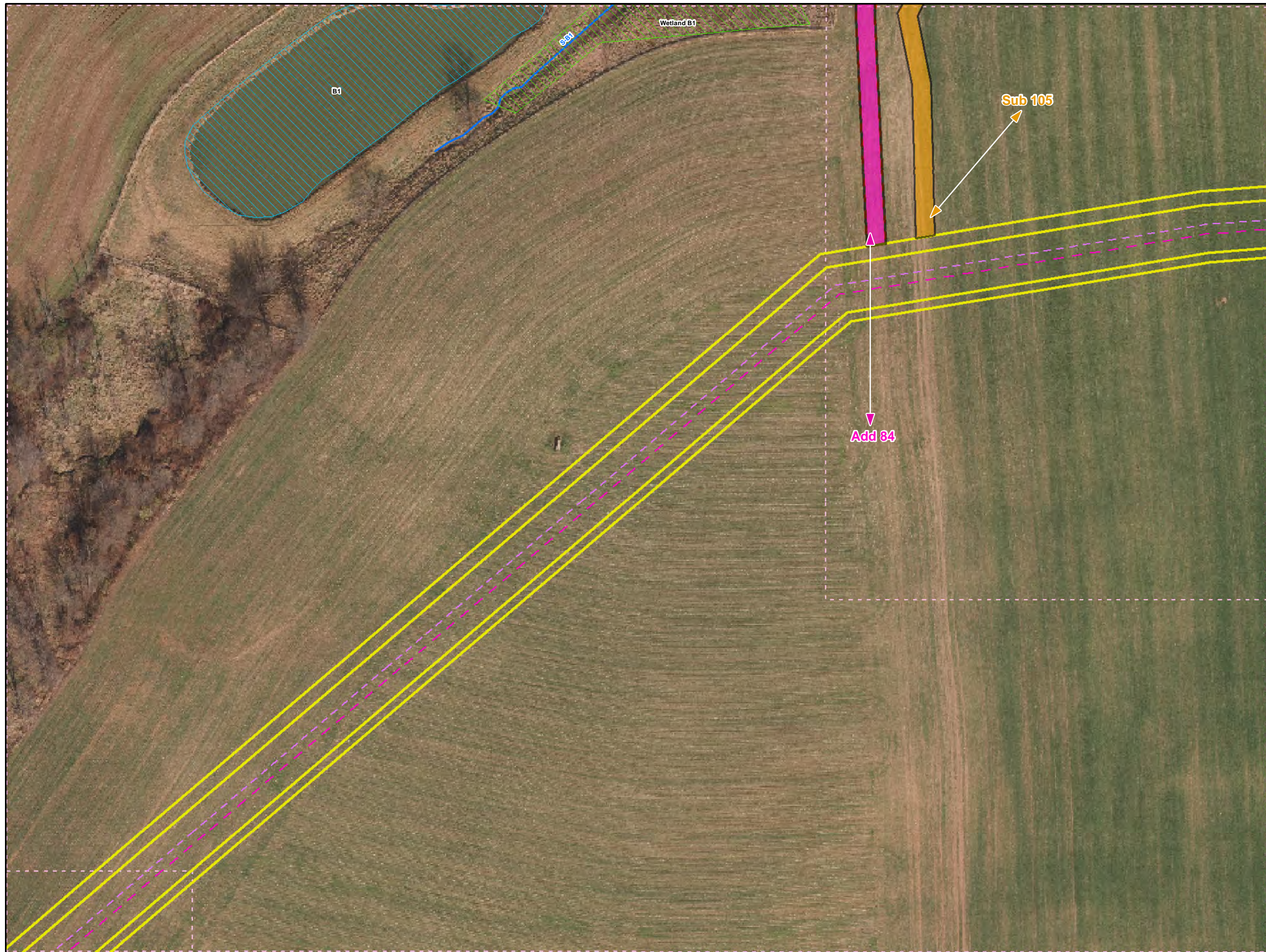

- Legend**
- Added Workspace
 - Removed Workspace
 - Proposed 20-inch Pipeline
 - Proposed 16-inch Pipeline
 - Bore Path
 - PPP 1 HDD
 - PPP 2 HDD
 - Permanent ROW
 - Temporary Workspace
 - Additional Temporary Workspace or ATWS
 - Block Valve Setting LOD
 - Permanent Access Road
 - Temporary Access Road
 - Travel LOD
 - Travel and Clearing LOD
 - Station
 - Ephemeral Stream
 - Intermittent Stream
 - Perennial Stream
 - Pond
 - PEM
 - PFO
 - PSS

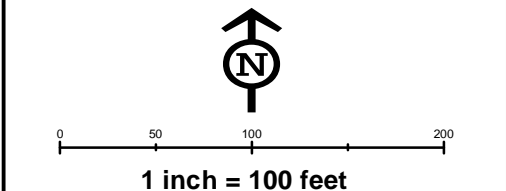
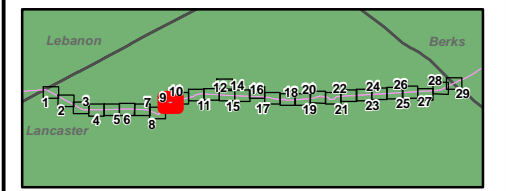

**Workspace Changes for the Sunoco
Pennsylvania Pipeline Project,
Lancaster County, PA.**
9 of 29

Prepared By: 	Date: 10/2016
------------------	-------------------------

Base Map: Sunoco, 2013-2016
 Roads: ESRI World Imagery Transportation
 Coordinate System: NAD 83 Stateplane, PA South, Feet

B:\P\GIS\PROJECTS\122005956-PPP\MAPS\LANCASTER\PERMIT\STATION_117102016_11

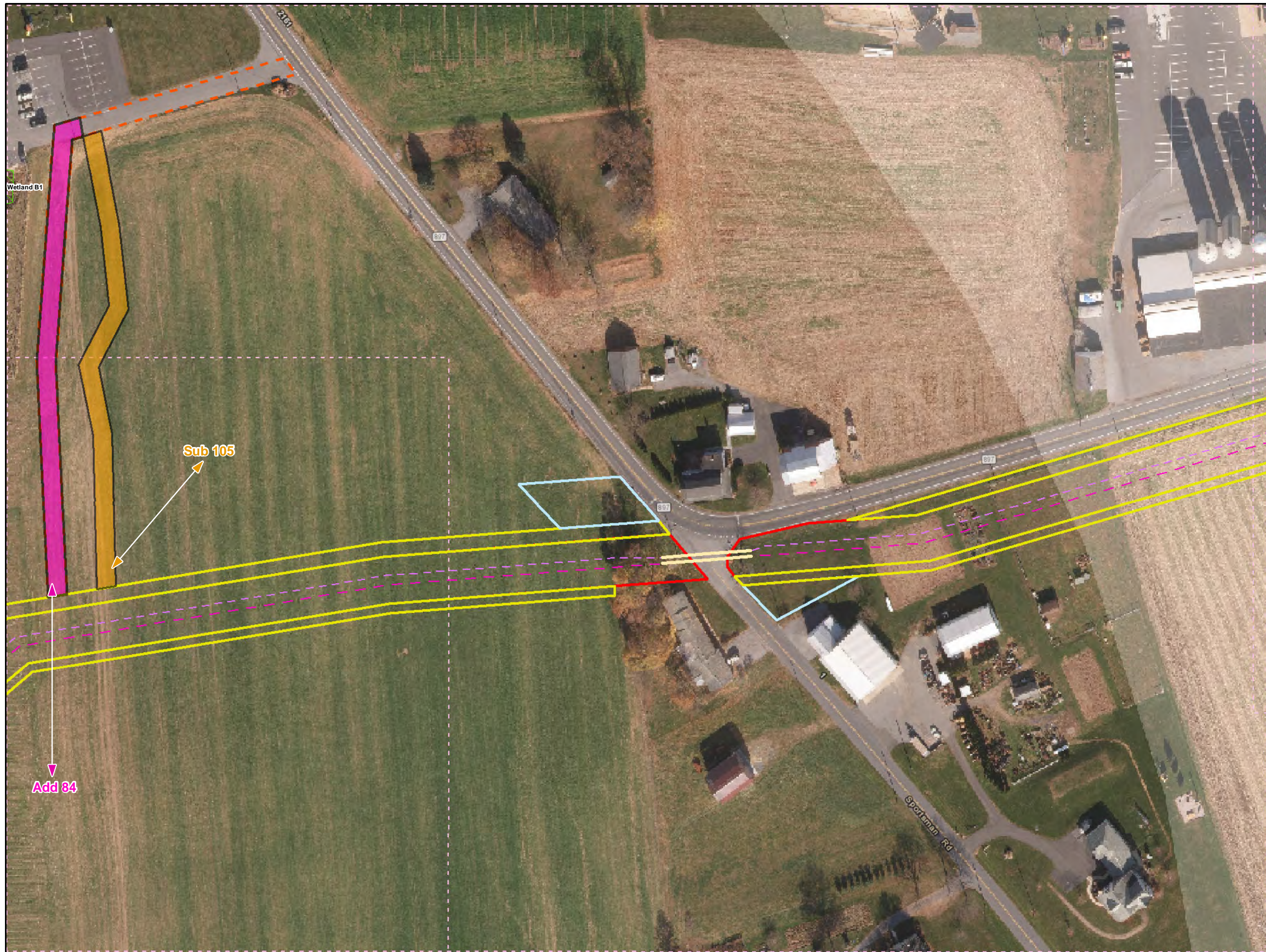

- Legend**
- Added Workspace
 - Removed Workspace
 - Proposed 20-inch Pipeline
 - Proposed 16-inch Pipeline
 - Bore Path
 - PPP 1 HDD
 - PPP 2 HDD
 - Permanent ROW
 - Temporary Workspace
 - Additional Temporary Workspace or ATWS
 - Block Valve Setting LOD
 - Permanent Access Road
 - Temporary Access Road
 - Travel LOD
 - Travel and Clearing LOD
 - Station
 - Ephemeral Stream
 - Intermittent Stream
 - Perennial Stream
 - Pond
 - PEM
 - PFO
 - PSS

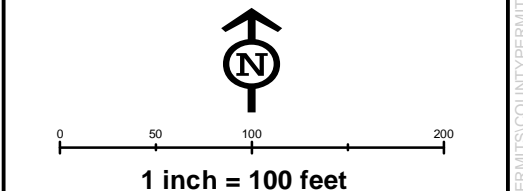
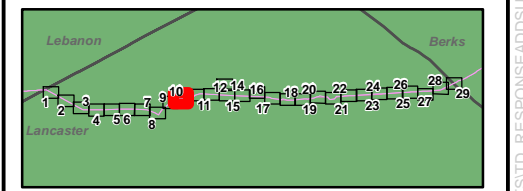

**Workspace Changes for the Sunoco
Pennsylvania Pipeline Project,
Lancaster County, PA.
10 of 29**

Prepared By: TETRA TECH	Date: 10/2016
----------------------------	-------------------------

Base Map: Sunoco, 2013-2016
Roads: ESRI World Imagery Transportation
Coordinate System: NAD 83 Stateplane, PA South, Feet

B:\P\GIS\PROJECTS\1122059566-PPP\MAPS\PERMITS\COUNTY\PERMITS\STD._RESPONSE\ADD\SUBMAPS\LANCASTER\COUNTY\ADDITION._SUBTRACT\ION.MXD 11/10/2016 .JL

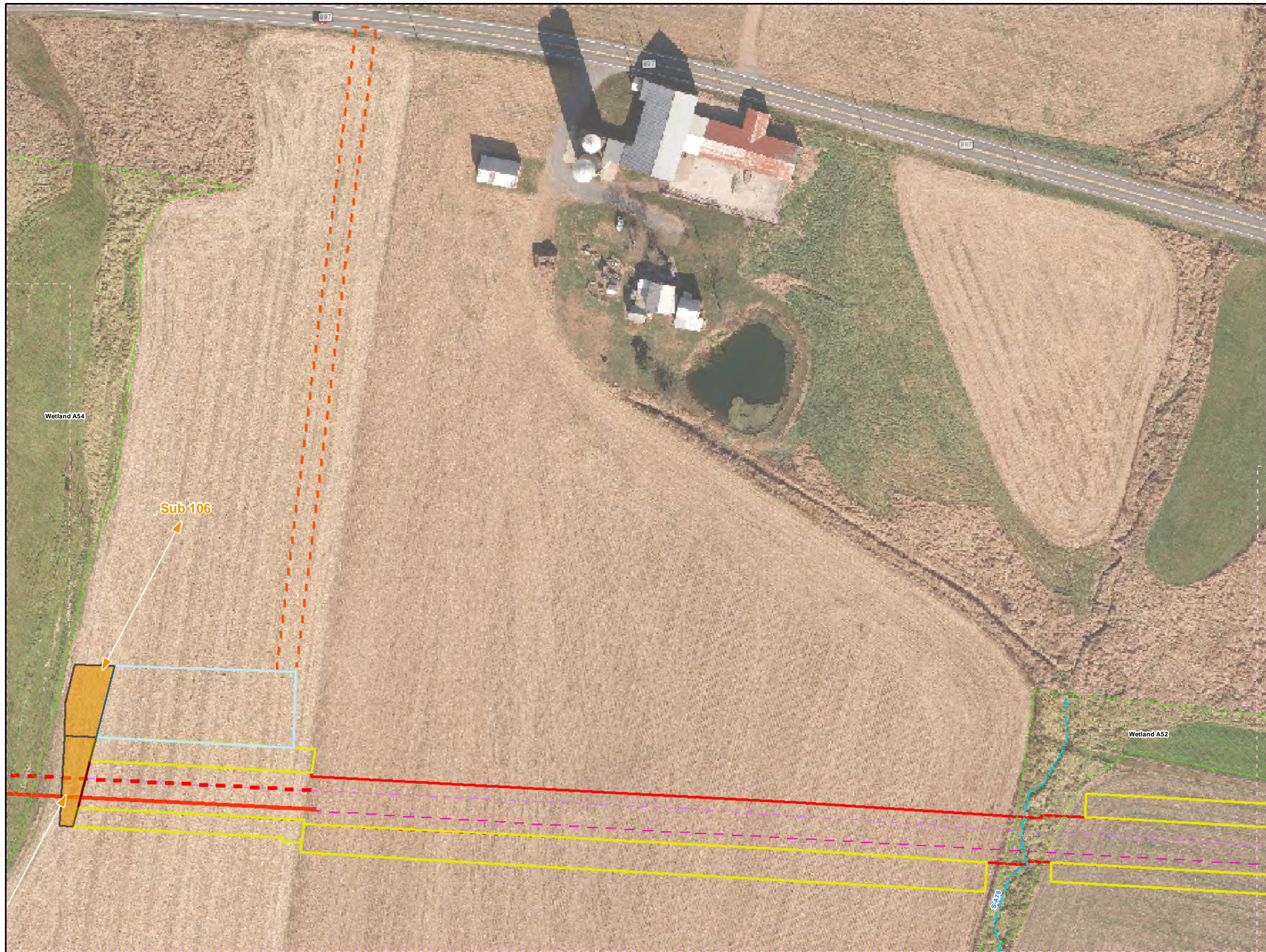

Legend

- Added Workspace
- Removed Workspace
- Proposed 20-inch Pipeline
- Proposed 16-inch Pipeline
- Bore Path
- PPP 1 HDD
- PPP 2 HDD
- Permanent ROW
- Temporary Workspace
- Additional Temporary Workspace or ATWS
- Block Valve Setting LOD
- Permanent Access Road
- Temporary Access Road
- Travel LOD
- Travel and Clearing LOD
- Station
- Ephemeral Stream
- Intermittent Stream
- Perennial Stream
- Pond
- PEM
- PFO
- PSS

0 50 100 200

1 inch = 100 feet

Workspace Changes for the Sunoco Pennsylvania Pipeline Project, Lancaster County, PA.

16 of 29

Prepared By: 	Date: 10/2016
-------------------------	--------------------------------

Base Map: Sunoco, 2013-2016
 Roads: ESRI World Imagery Transportation
 Coordinate System: NAD 83 Stateplane, PA South, Feet

B:\P\GIS\PROJECTS\1122059566-PPP\MAPS\PERMITS\COUNTY\PERMITS\STD._RESPONSE\ADDSDSUBMAPS\LANCASTER\COUNTY\ADDSDSUBTRAC\TRAC\117102016.JL

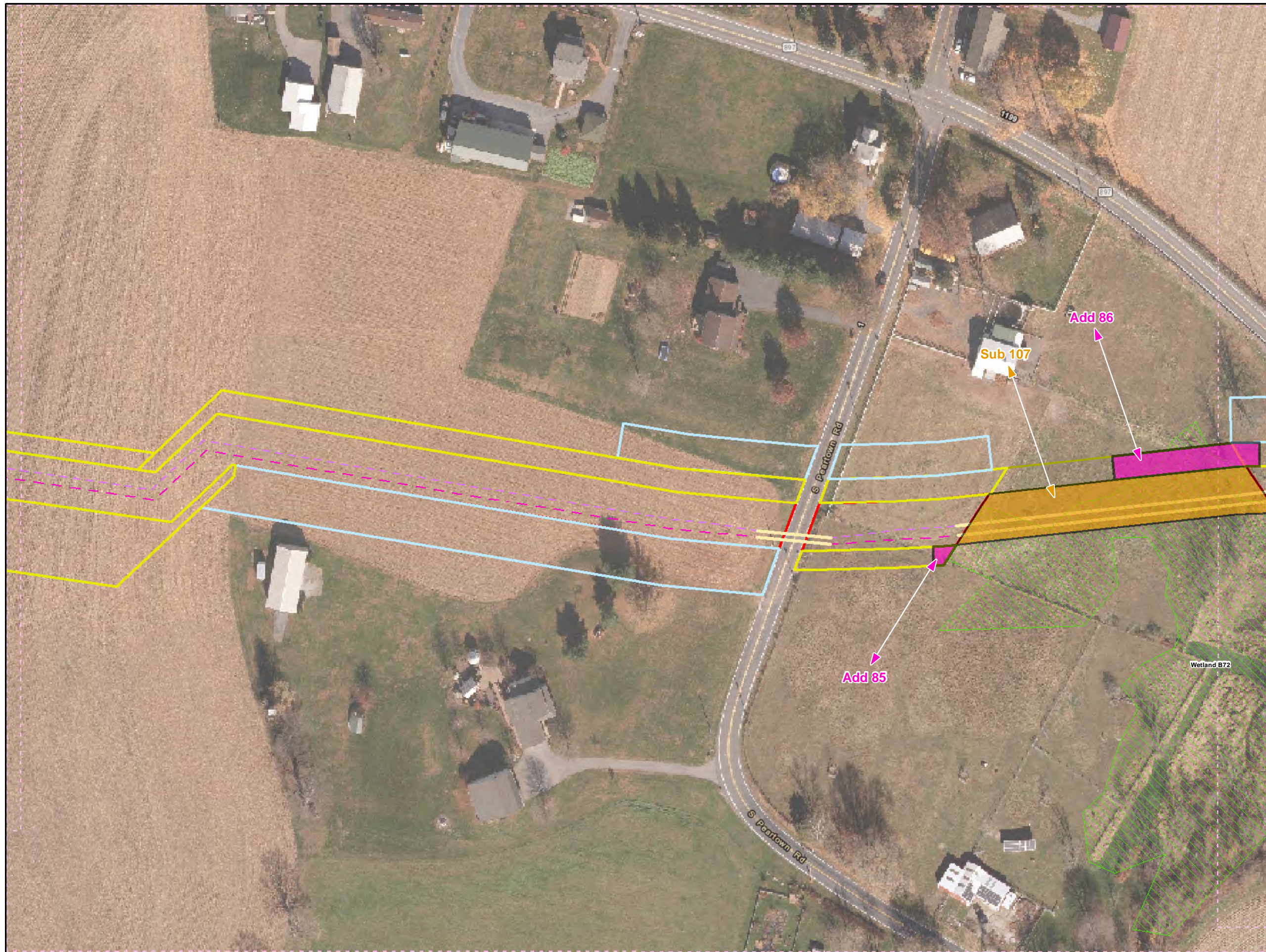

- Legend**
- Added Workspace
 - Removed Workspace
 - Proposed 20-inch Pipeline
 - Proposed 16-inch Pipeline
 - Bore Path
 - PPP 1 HDD
 - PPP 2 HDD
 - Permanent ROW
 - Temporary Workspace
 - Additional Temporary Workspace or ATWS
 - Block Valve Setting LOD
 - Permanent Access Road
 - Temporary Access Road
 - Travel LOD
 - Travel and Clearing LOD
 - Station
 - Ephemeral Stream
 - Intermittent Stream
 - Perennial Stream
 - Pond
 - PEM
 - PFO
 - PSS

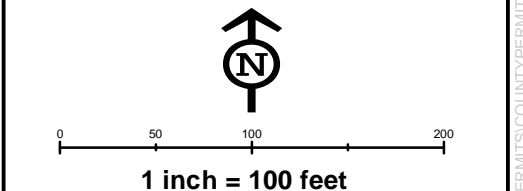
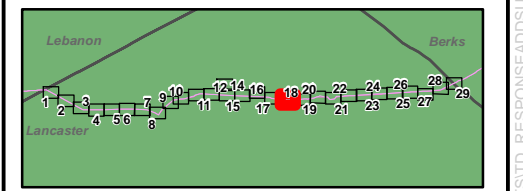

**Workspace Changes for the Sunoco
Pennsylvania Pipeline Project,
Lancaster County, PA.
18 of 29**

Prepared By: 	Date: 10/2016
------------------	-------------------------

Base Map: Sunoco, 2013-2016
 Roads: ESRI World Imagery Transportation
 Coordinate System: NAD 83 Stateplane, PA South, Feet

BU:\P:\GIS\PROJECTS\1122059566-PPP\MAPS\PERMITS\COUNTY\PERMITS\STD._RESPONSE\ADDSUBMAPS\LANCASTER\COUNTY\ADDITON._SUBTRACT\ION.MXD 11/10/2016 JL

