

Public Water Supply Consultation - Blue Ridge Real Estate Company



625 West Ridge Pike
Suite E-100
Conshohocken, PA 19428
www.aecom.com

610 832 3500 tel
610 832 3501 fax

April 23, 2018

Blue Ridge Real Estate Company
Mr. Bruce Beaty
P.O. Box 700
Blakeslee, PA 18610

**Subject: Public Water Supply Consultation
PennEast Pipeline Project
Luzerne, Carbon, Northampton, and Bucks Counties, Pennsylvania**

Dear Mr. Beaty,

On behalf of the PennEast Pipeline Company, LLC (PennEast), AECOM is contacting Blue Ridge Real Estate Company to request information to support its Federal Energy Regulatory Commission (FERC) Authorization and its Pennsylvania Department of Environmental Protection (PADEP) Chapter 105 Joint Permit Applications (JPA) for the PennEast Pipeline Project (Project). PennEast proposes to construct, install, and operate the Project facilities to provide approximately 1.1 million dekatherms per day (MMDth/d) of year-round natural gas transportation services from the Marcellus Shale producing region in northern Pennsylvania to markets in New Jersey, eastern and southeastern Pennsylvania, and surrounding states. The Project will include a new pipeline and aboveground facilities that will provide a new source of low cost natural gas and enhance the region's supply diversity. The Project facilities include a 36-inch diameter, 116.0-mile mainline pipeline extending from Luzerne County, Pennsylvania, to Mercer County, New Jersey. The Project will extend from various receipt point interconnections in the eastern Marcellus Shale region to various delivery point interconnections in the heart of major northeastern natural gas-consuming markets.

The FERC Guidance Manual for Environmental Report Preparation requires that applicants must identify all drinking water supply wells within 150 feet of the Project workspace. Identified wells will be monitored for water quality and yield before and after Project construction. PennEast has committed to expanding its well monitoring program to include wells within 500 feet of workspace in karst terrain.

According to the Pennsylvania Drinking Water information System (PAADWIS), the Blue Ridge Real Estate Company water supply area is located within 500 feet of the Project workspace. PennEast requests your feedback on any groundwater wells that may be located within 500 feet of the Project construction area. The figures in Attachment 1 show the 500-foot buffer around the proposed construction workspace.

PennEast understands that water supply location information may not be shared with the public. Any responses that contain well location information will be marked as Privileged and Confidential information in correspondence with the FERC or PADEP. Water supply location information will not be shown on any drawings or documents that could be reviewed by the public.



Please provide comments at your earliest convenience to Sarah Binckley at AECOM, 625 West Ridge Pike, Suite E-100, Conshohocken, Pennsylvania 19428. If you have any questions, please contact Sarah Binckley at 610-832-2713 or sarah.binckley@aecom.com.

Yours sincerely,

A handwritten signature in cursive script that reads "Sarah K. Binckley".

Sarah K. Binckley
AECOM

cc: Amber Holly, UGI Energy Services

ATTACHMENT 1
PROJECT LOCATION MAP

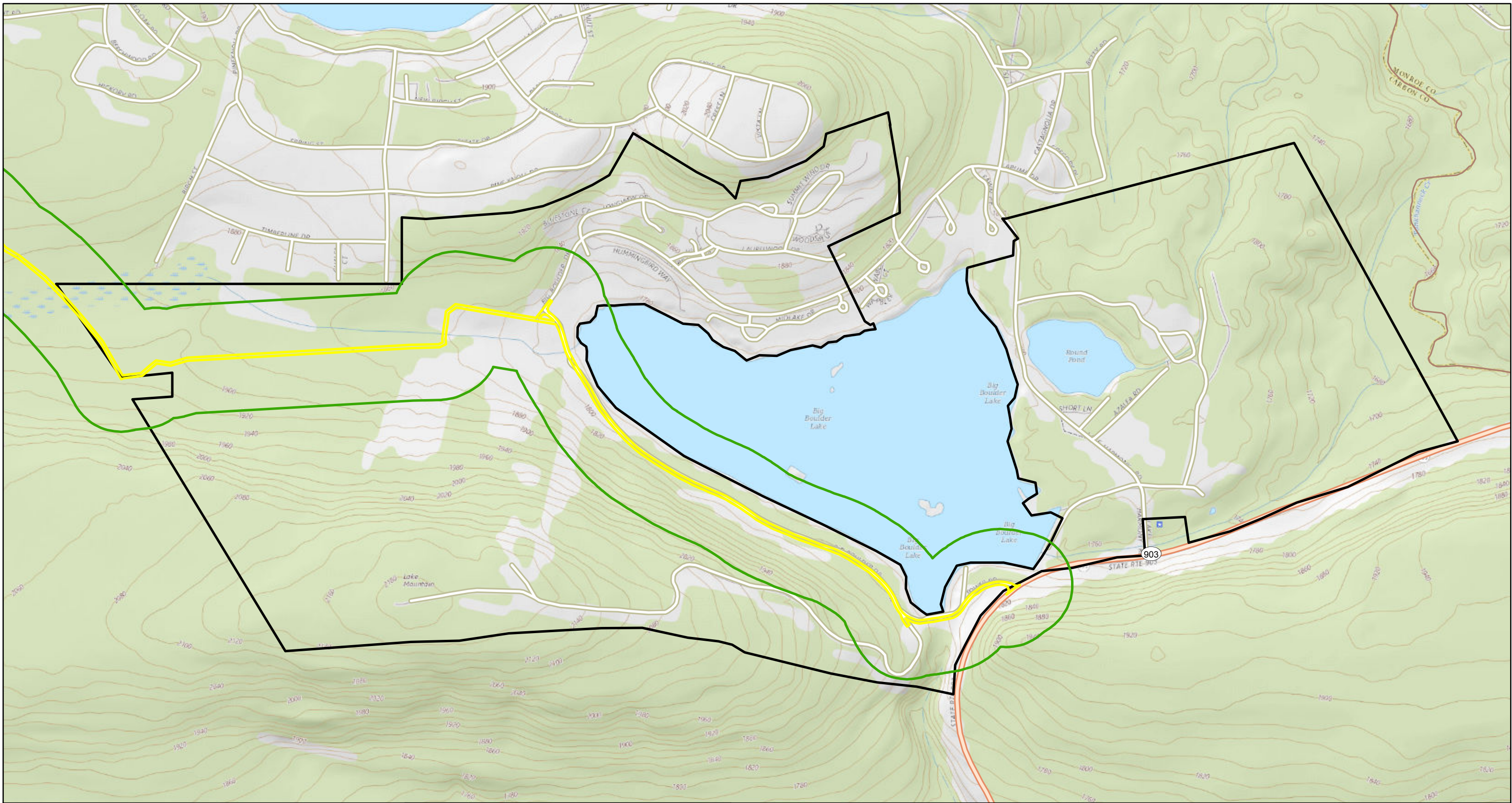

Legend

- Consultation Area
- Within 500 ft of consultation area
- Within 10 miles of consultation area
- Public Water Supply Service Area

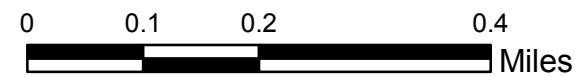

Public Water Supply Figure

MIDLAKES WATER SYS



625 West Ridge Pike
Suite E-100
Conshohocken, PA 19428
www.aecom.com

610 832 3500 tel
610 832 3501 fax

April 27, 2018

Blue Ridge Real Estate Company
Mr. Bruce Beaty
5 Blue Ridge Court
P.O. Box 707
Blakeslee, PA 18610

**Subject: Public Water Supply Consultation
PennEast Pipeline Project
Luzerne, Carbon, Northampton, and Bucks Counties, Pennsylvania**

Dear Mr. Beaty,

On behalf of the PennEast Pipeline Company, LLC (PennEast), AECOM is contacting Blue Ridge Real Estate Company to request information to support its Federal Energy Regulatory Commission (FERC) Authorization and its Pennsylvania Department of Environmental Protection (PADEP) Chapter 105 Joint Permit Applications (JPA) for the PennEast Pipeline Project (Project). PennEast proposes to construct, install, and operate the Project facilities to provide approximately 1.1 million dekatherms per day (MMDth/d) of year-round natural gas transportation services from the Marcellus Shale producing region in northern Pennsylvania to markets in New Jersey, eastern and southeastern Pennsylvania, and surrounding states. The Project will include a new pipeline and aboveground facilities that will provide a new source of low cost natural gas and enhance the region's supply diversity. The Project facilities include a 36-inch diameter, 116.0-mile mainline pipeline extending from Luzerne County, Pennsylvania, to Mercer County, New Jersey. The Project will extend from various receipt point interconnections in the eastern Marcellus Shale region to various delivery point interconnections in the heart of major northeastern natural gas-consuming markets.

The FERC Guidance Manual for Environmental Report Preparation requires that applicants must identify all drinking water supply wells within 150 feet of the Project workspace. Identified wells will be monitored for water quality and yield before and after Project construction. PennEast has committed to expanding its well monitoring program to include wells within 500 feet of workspace in karst terrain.

According to the Pennsylvania Drinking Water information System (PAADWIS), the Blue Ridge Real Estate Company water supply area is located within 500 feet of the Project workspace. PennEast requests your feedback on any groundwater wells that may be located within 500 feet of the Project construction area. The figures in Attachment 1 show the 500-foot buffer around the proposed construction workspace.

PennEast understands that water supply location information may not be shared with the public. Any responses that contain well location information will be marked as Privileged and Confidential information in correspondence with the FERC or PADEP. Water supply location information will not be shown on any drawings or documents that could be reviewed by the public.



Please provide comments at your earliest convenience to Sarah Binckley at AECOM, 625 West Ridge Pike, Suite E-100, Conshohocken, Pennsylvania 19428. If you have any questions, please contact Sarah Binckley at 610-832-2713 or sarah.binckley@aecom.com.

Yours sincerely,

A handwritten signature in black ink that reads "Sarah K. Binckley". The signature is written in a cursive style.

Sarah K. Binckley
AECOM

cc: Amber Holly, UGI Energy Services

The attached map has been removed because it contains privileged information.

Public Water Supply Consultation - Leighton Water Authority



625 West Ridge Pike
Suite E-100
Conshohocken, PA 19428
www.aecom.com

610 832 3500 tel
610 832 3501 fax

April 23, 2018

Lehighon Water Authority
Mr. Armen Galasso
1 Constitution Avenue
Lehighon, PA 18235

**Subject: Public Water Supply Consultation
PennEast Pipeline Project
Luzerne, Carbon, Northampton, and Bucks Counties, Pennsylvania**

Dear Mr. Galasso,

On behalf of the PennEast Pipeline Company, LLC (PennEast), AECOM is contacting the Lehighon Water Authority to request information to support its Federal Energy Regulatory Commission (FERC) Authorization and its Pennsylvania Department of Environmental Protection (PADEP) Chapter 105 Joint Permit Applications (JPA) for the PennEast Pipeline Project (Project). PennEast proposes to construct, install, and operate the Project facilities to provide approximately 1.1 million dekatherms per day (MMDth/d) of year-round natural gas transportation services from the Marcellus Shale producing region in northern Pennsylvania to markets in New Jersey, eastern and southeastern Pennsylvania, and surrounding states. The Project will include a new pipeline and aboveground facilities that will provide a new source of low cost natural gas and enhance the region's supply diversity. The Project facilities include a 36-inch diameter, 116.0-mile mainline pipeline extending from Luzerne County, Pennsylvania, to Mercer County, New Jersey. The Project will extend from various receipt point interconnections in the eastern Marcellus Shale region to various delivery point interconnections in the heart of major northeastern natural gas-consuming markets.

The Pennsylvania Code, Chapter 105 § 105.401(1) requires that applications for discharges of dredged or fill material into regulated waters of the Commonwealth must contain the location(s) of surface water intakes within 1 mile upstream and 10 miles downstream of a proposed impact. According to the Pennsylvania Drinking Water Information System (PAADWIS), the Lehighon Water Authority water supply area is located within 10 miles of the Project workspace.

PennEast understands that water supply location information may not be shared with the public. Any responses that contain intake location information will be marked as Privileged and Confidential information in correspondence with the FERC or PADEP. Water supply location information will not be shown on any drawings or documents that could be reviewed by the public.



Please provide comments at your earliest convenience to Sarah Binckley at AECOM, 625 West Ridge Pike, Suite E-100, Conshohocken, Pennsylvania 19428. If you have any questions, please contact Sarah Binckley at 610-832-2713 or sarah.binckley@aecom.com.

Yours sincerely,

A handwritten signature in cursive script that reads "Sarah K. Binckley". The signature is written in black ink and is positioned above the typed name.

Sarah K. Binckley
AECOM

cc: Amber Holly, UGI Energy Services

ATTACHMENT 1
PROJECT LOCATION MAP

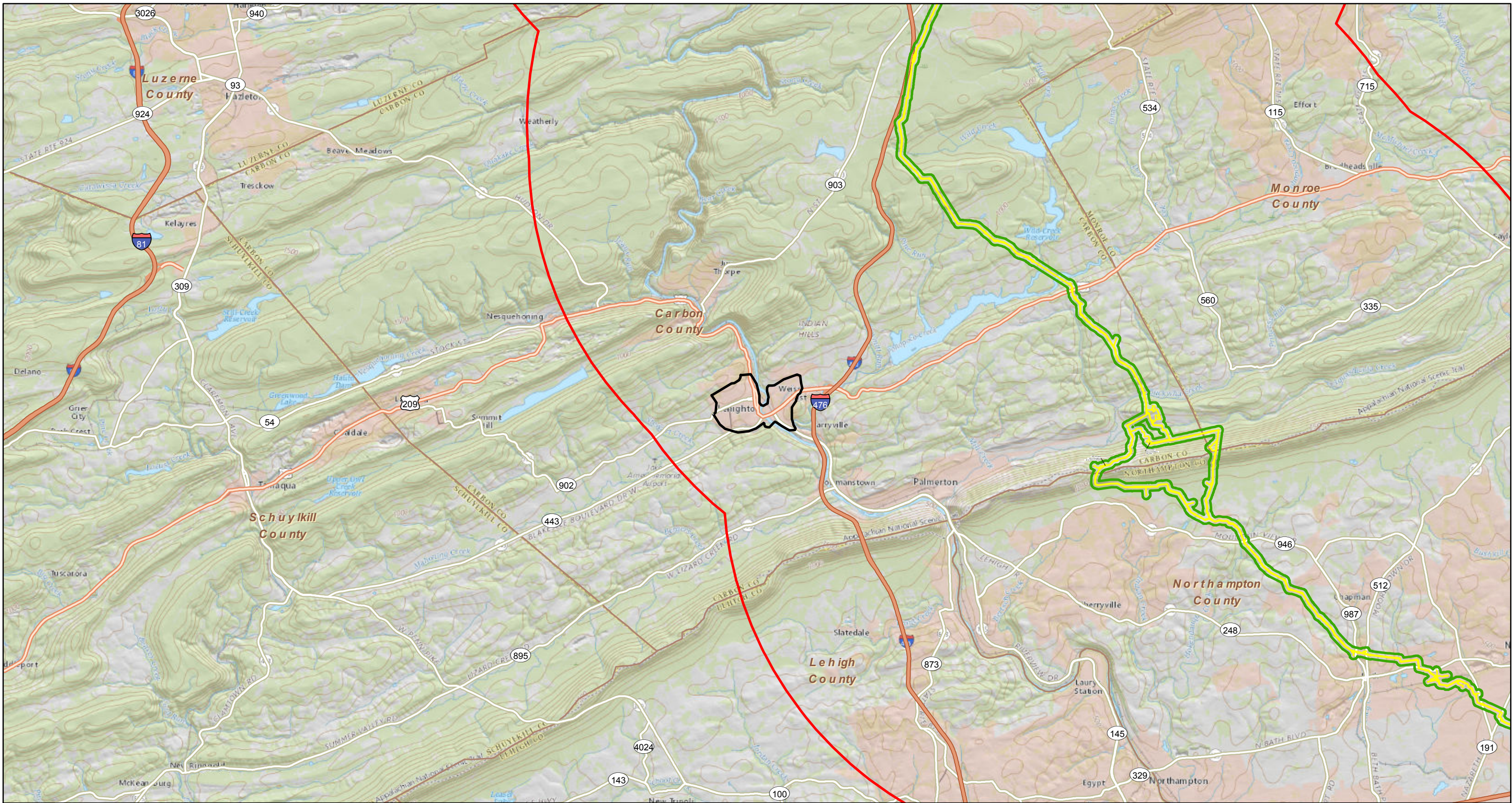

Legend

- Consultation Area
- Within 500 ft of consultation area
- Within 10 miles of consultation area
- Public Water Supply Service Area

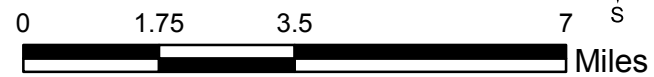
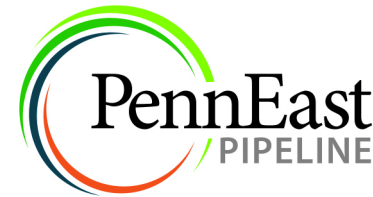

Public Water Supply Figure
LEHIGHTON MUNI WATER AUTH



625 West Ridge Pike
Suite E-100
Conshohocken, PA 19428
www.aecom.com

610 832 3500 tel
610 832 3501 fax

April 27, 2018

Lehighon Water Authority
Mr. Armen Galasso
1 Constitution Avenue
Lehighon, PA 18235

**Subject: Public Water Supply Consultation
PennEast Pipeline Project
Luzerne, Carbon, Northampton, and Bucks Counties, Pennsylvania**

Dear Mr. Galasso,

On behalf of the PennEast Pipeline Company, LLC (PennEast), AECOM is contacting the Lehighon Water Authority to request information to support its Federal Energy Regulatory Commission (FERC) Authorization and its Pennsylvania Department of Environmental Protection (PADEP) Chapter 105 Joint Permit Applications (JPA) for the PennEast Pipeline Project (Project). PennEast proposes to construct, install, and operate the Project facilities to provide approximately 1.1 million dekatherms per day (MMDth/d) of year-round natural gas transportation services from the Marcellus Shale producing region in northern Pennsylvania to markets in New Jersey, eastern and southeastern Pennsylvania, and surrounding states. The Project will include a new pipeline and aboveground facilities that will provide a new source of low cost natural gas and enhance the region's supply diversity. The Project facilities include a 36-inch diameter, 116.0-mile mainline pipeline extending from Luzerne County, Pennsylvania, to Mercer County, New Jersey. The Project will extend from various receipt point interconnections in the eastern Marcellus Shale region to various delivery point interconnections in the heart of major northeastern natural gas-consuming markets.

The Pennsylvania Code, Chapter 105 § 105.401(1) requires that applications for discharges of dredged or fill material into regulated waters of the Commonwealth must contain the location(s) of surface water intakes within 1 mile upstream and 10 miles downstream of a proposed impact. According to the Pennsylvania Drinking Water information System (PAADWIS), the Lehighon Water Authority water supply area is located within 10 miles of the Project workspace.

PennEast understands that water supply location information may not be shared with the public. Any responses that contain intake location information will be marked as Privileged and Confidential information in correspondence with the FERC or PADEP. Water supply location information will not be shown on any drawings or documents that could be reviewed by the public.

The attached map has been removed because it contains privileged information.

Please see marks on map.

Public Water Supply Consultations - Palmerton Water Authority



625 West Ridge Pike
Suite E-100
Conshohocken, PA 19428
www.aecom.com

610 832 3500 tel
610 832 3501 fax

April 23, 2018

Palmerton Water Authority
Mr. Barry Scherer
443 Delaware Avenue
Palmerton, PA 18071

**Subject: Public Water Supply Consultation
PennEast Pipeline Project
Luzerne, Carbon, Northampton, and Bucks Counties, Pennsylvania**

Dear Mr. Scherer,

On behalf of the PennEast Pipeline Company, LLC (PennEast), AECOM is contacting the Palmerton Water Authority to request information to support its Federal Energy Regulatory Commission (FERC) Authorization and its Pennsylvania Department of Environmental Protection (PADEP) Chapter 105 Joint Permit Applications (JPA) for the PennEast Pipeline Project (Project). PennEast proposes to construct, install, and operate the Project facilities to provide approximately 1.1 million dekatherms per day (MMDth/d) of year-round natural gas transportation services from the Marcellus Shale producing region in northern Pennsylvania to markets in New Jersey, eastern and southeastern Pennsylvania, and surrounding states. The Project will include a new pipeline and aboveground facilities that will provide a new source of low cost natural gas and enhance the region's supply diversity. The Project facilities include a 36-inch diameter, 116.0-mile mainline pipeline extending from Luzerne County, Pennsylvania, to Mercer County, New Jersey. The Project will extend from various receipt point interconnections in the eastern Marcellus Shale region to various delivery point interconnections in the heart of major northeastern natural gas-consuming markets.

The Pennsylvania Code, Chapter 105 § 105.401(1) requires that applications for discharges of dredged or fill material into regulated waters of the Commonwealth must contain the location(s) of surface water intakes within 1 mile upstream and 10 miles downstream of a proposed impact. According to the Pennsylvania Drinking Water information System (PAADWIS), the Palmerton Water Authority water supply area is located within 10 miles of the Project workspace.

PennEast understands that water supply location information may not be shared with the public. Any responses that contain intake location information will be marked as Privileged and Confidential information in correspondence with the FERC or PADEP. Water supply location information will not be shown on any drawings or documents that could be reviewed by the public.



Please provide comments at your earliest convenience to Sarah Binckley at AECOM, 625 West Ridge Pike, Suite E-100, Conshohocken, Pennsylvania 19428. If you have any questions, please contact Sarah Binckley at 610-832-2713 or sarah.binckley@aecom.com.

Yours sincerely,

A handwritten signature in black ink that reads "Sarah K. Binckley". The signature is written in a cursive, flowing style.

Sarah K. Binckley
AECOM

cc: Amber Holly, UGI Energy Services

ATTACHMENT 1
PROJECT LOCATION MAP

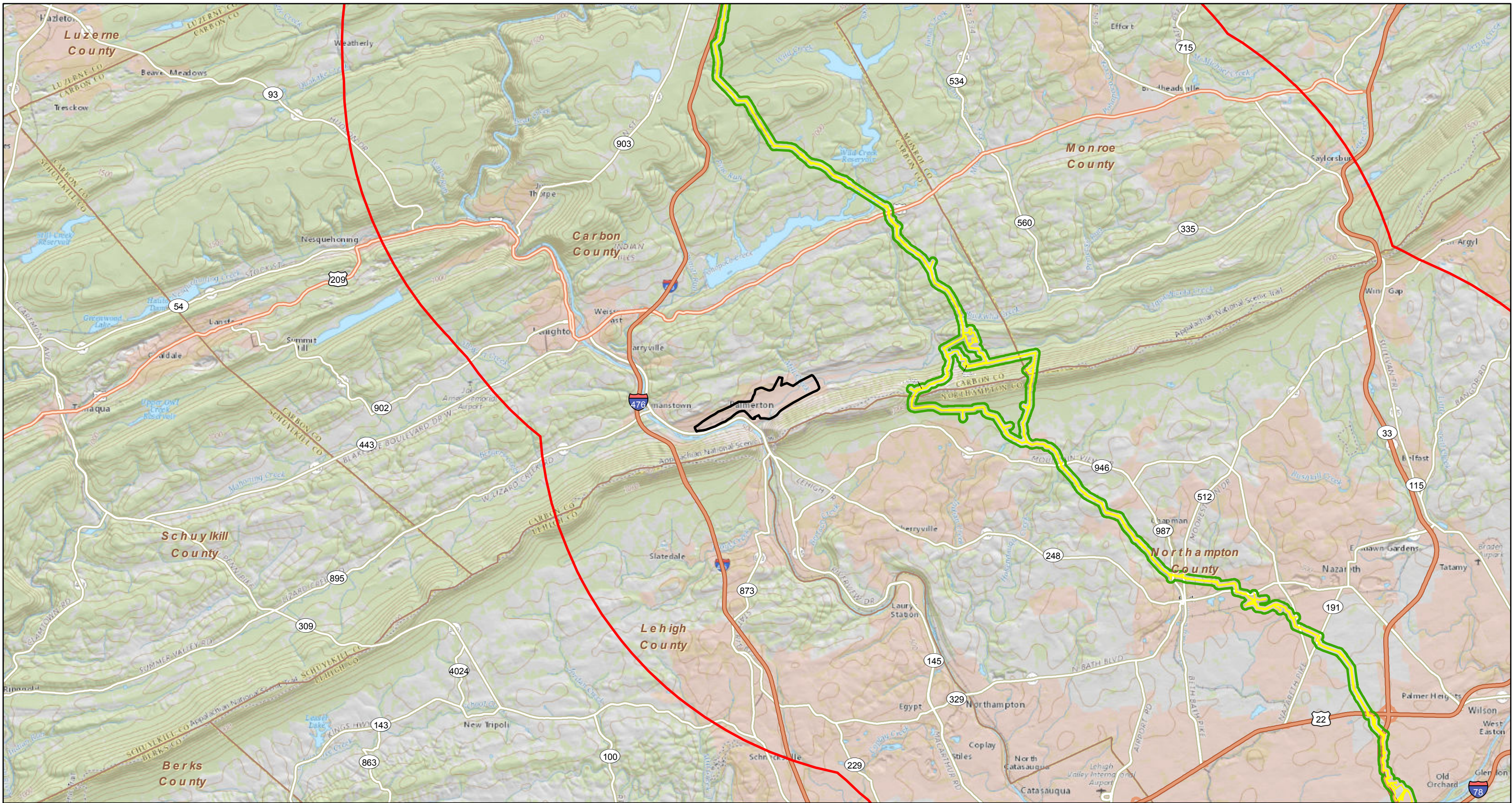

Legend

- Consultation Area
- Within 500 ft of consultation area
- Within 10 miles of consultation area
- Public Water Supply Service Area

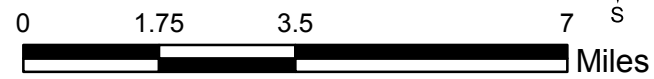
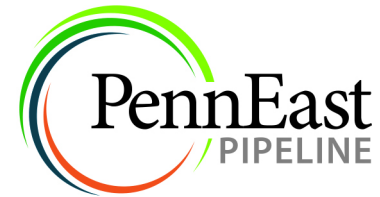

Public Water Supply Figure
PALMERTON MUNI WATER AUTH

Palmerton Municipal Authority

443 DELAWARE AVENUE
PALMERTON, PA 18071
610-826-2505

May 3, 2018

Sarah K. Binckley
AECOM
625 West Ridge Pike, Suite E-100
Conshohocken, PA 19428

RE: Letter of April 27, 2018
Public Water Supply Consultation
PennEast Pipeline Project

Dear Ms. Binckley:

This letter is to inform you that the Palmerton Municipal Authority water system does not currently have any potable surface water uses. All potable water is obtained from wells.

Thank you for providing this opportunity to comment. Should you have any questions, do not hesitate to contact this office.

Sincerely,

PALMERTON MUNICIPAL AUTHORITY



Rodger P. Danielson
Manager

RPD:dm