



625 West Ridge Pike
Suite E-100
Conshohocken, PA 19428
www.aecom.com

610 832 3500 tel
610 832 3501 fax

December 17, 2018

Bear Creek Township Supervisors
Ms. Paula Weihbrecht
3333 Bear Creek Boulevard
Bear Creek Township, PA 18702

**Subject: Updated Stormwater Management Analysis
PennEast Pipeline Project
Luzerne County, Pennsylvania**

Dear Paula Weihbrecht,

On November 9, 2016, AECOM notified Bear Creek Township that PennEast Pipeline Company, LLC had submitted Pennsylvania Chapter 105 Joint Permit Applications (JPAs) for authorization of wetland and watercourse crossings for the PennEast Pipeline Project (Project). PennEast will be submitting updated JPAs to the Pennsylvania Department of Environmental Protection (PADEP) in December 2018. In accordance with 25 Pennsylvania Code §105.13(e)(I)(v), PennEast is providing this stormwater management analysis for Project impacts within Bear Creek Township.

Project Description

PennEast proposes to construct, install and operate the Project facilities to provide approximately 1.1 million dekatherms per day (MMDth/d) of year-round natural gas transportation services from the Marcellus Shale producing region in northern Pennsylvania to markets in New Jersey, eastern and southeastern Pennsylvania, and surrounding states. The Project will include a new pipeline and aboveground facilities that will provide a new source of low cost natural gas and enhance the region's supply diversity. The Project facilities include a 36-inch diameter, 115-mile mainline pipeline extending from Luzerne County, Pennsylvania, to Mercer County, New Jersey. The Project will extend from various receipt point interconnections in the eastern Marcellus Shale region to various delivery point interconnections in the heart of major northeastern natural gas-consuming markets.

Stormwater Management Analysis

Within Bear Creek Township, PennEast proposes to construct approximately 10.4 miles of 36-inch diameter pipeline and Mainline Block Valve 2, which will be located within the Mill Creek and Lehigh River watersheds for which an Act 167 Stormwater Management Plan has been approved. A location map illustrating the location of the proposed PennEast Mainline Pipeline within Bear Creek Township and Mainline Block Valve 2 is included as Attachment 1.

The pipeline facilities will be restored to pre-construction grade and revegetated following construction in accordance with PennEast's Erosion and Sediment Control Plan (E&SCP), Site Restoration Plan, and the Federal Energy Regulatory Commission's (FERC's) Upland Erosion Control, Revegetation, and Maintenance Plan. Existing drainage patterns will be maintained as practicable by restoring the pre-construction contours and restoring disturbed areas to the existing vegetation cover type or meadow. Restoration measures will include the re-establishment of original grade and drainage patterns to the extent practicable. Erosion and sedimentation control best management practices will be maintained until final stabilization is achieved to minimize the likelihood of post-construction erosion. The rate and volume of stormwater runoff from the Project area in the post-construction condition is not expected to exceed that of the pre-construction condition. The



E&SCP and Site Restoration Plan will be reviewed by the PADEP and Luzerne Conservation District as part of the Erosion and Sediment Control General Permit (ESCGP) application process.

For the Mainline Block Valve 2, where new impervious surface is proposed, PennEast has prepared Post-Construction Stormwater Management (PCSM) Plans and designed the PCSM facilities consistent with the Luzerne County Act 167 Stormwater Managements Plan that covers the Mill Creek and Lehigh River Watersheds. The plan states that, "The basic goal is no increase in the peak rate of runoff at any point in the watershed... If, through the use of infiltration or other means, an applicant can demonstrate that neither the peak rate nor the volume of runoff is increasing with development, additional controls to meet the release rates are not required." The stormwater volume and peak runoff rate requirements will be achieved through the installation of an infiltration trench and swales. The revised PCSM plans and supporting calculations will be submitted to the PADEP and Luzerne Conservation District for review and approval as part of the ESCGP application process.

PennEast will continue to coordinate with the PADEP and the Luzerne Conservation District regarding stormwater management best management practices to prevent an increase in the rate of stormwater runoff and minimize any increase in stormwater runoff volume. If you have any comments regarding consistency with the approved stormwater management plans, please direct comments to the PADEP Northeast Regional Office, Waterways and Wetlands Program at 2 Public Square, Wilkes-Barre, Pennsylvania 18701-1915 or call 570-826-2511.

Yours sincerely,

A handwritten signature in black ink that reads "Sarah K. Binckley". The signature is written in a cursive, flowing style.

Sarah K. Binckley
AECOM

cc: Casey Monagan, UGI Energy Services
Amber Holly, UGI Energy Services

ATTACHMENT 1
PROJECT LOCATION MAP

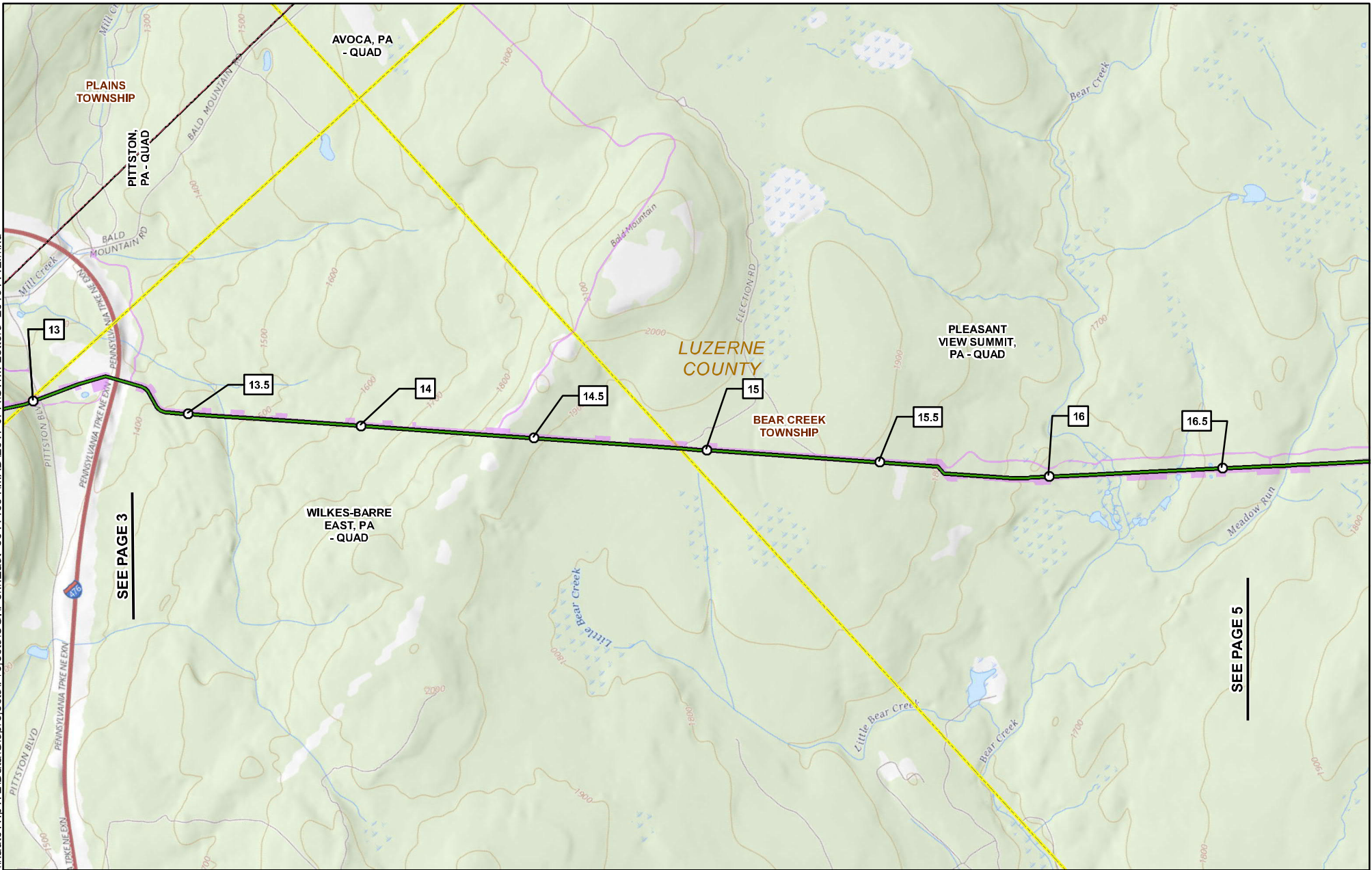

1	MILEPOST		PROPOSED CONSTRUCTION LIMIT
1R	MILEPOST (STATION EQUATION DUE TO REROUTE)		USGS QUADRANGLE BOUNDARY
	PROPOSED PERMANENT ABOVE GROUND FACILITY		TOWNSHIP BOUNDARY
	PROPOSED HELLERTOWN LATERAL		COUNTY BOUNDARY
	PROPOSED PENNEAST PIPELINE CENTERLINE		STATE BOUNDARY

PENNEAST PIPELINE PROJECT USGS QUADRANGLE MAP

**LUZERNE COUNTY,
PENNSYLVANIA**



ABSOLUTE SCALE:
1:24,000

REFERENCE SCALE:
1 IN = 2,000 FT



DRAWN BY: KFS
CHECKED BY:
APPROVED BY:
REV. DATE: 11/19/2018
REVISION:
DESC: ISSUED FOR PERMITTING
PAGE: PAGE 4 OF 20

I:\project\172172\Data\GIS\projects\Projects\UG\PennEast_60414094\MXD\2017_JPA\SWM Letters 20181112.mxd

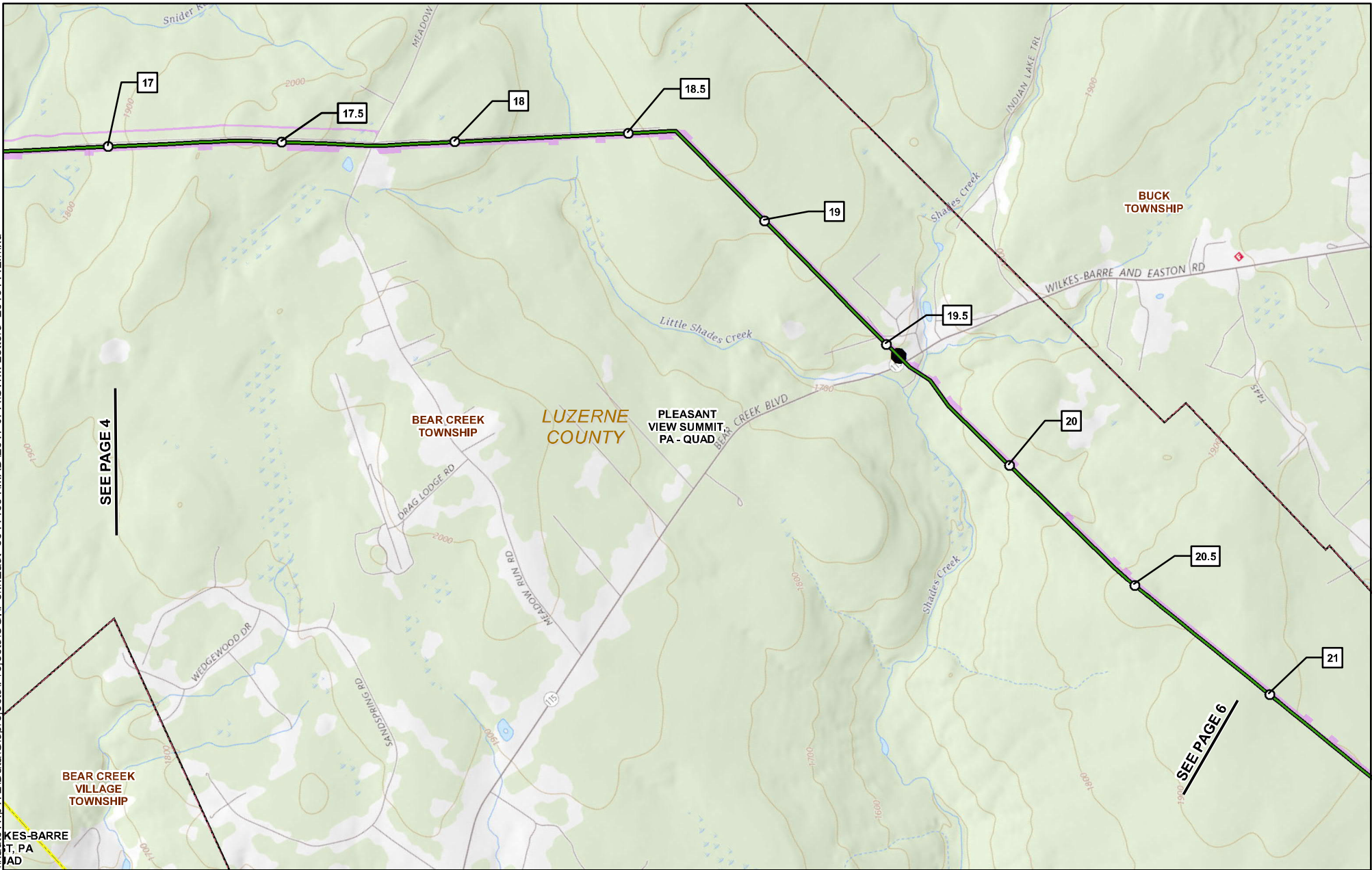

1	MILEPOST		PROPOSED CONSTRUCTION LIMIT
1R	MILEPOST (STATION EQUATION DUE TO REROUTE)		USGS QUADRANGLE BOUNDARY
	PROPOSED PERMANENT ABOVE GROUND FACILITY		TOWNSHIP BOUNDARY
	PROPOSED HELLERTOWN LATERAL		COUNTY BOUNDARY
	PROPOSED PENNEAST PIPELINE CENTERLINE		STATE BOUNDARY

PENNEAST PIPELINE PROJECT USGS QUADRANGLE MAP

**LUZERNE COUNTY,
PENNSYLVANIA**



ABSOLUTE SCALE:
1:24,000

REFERENCE SCALE:
1 IN = 2,000 FT



DRAWN BY: KFS
CHECKED BY:
APPROVED BY:
REV. DATE: 11/19/2018
REVISION:
DESC: ISSUED FOR PERMITTING
PAGE: PAGE 5 OF 20

\\nadc1vfp172\Data\GIS\projects\Projects\UG\PennEast_60414094\MXD\2017_JPA\SWM Letters 20181112.mxd

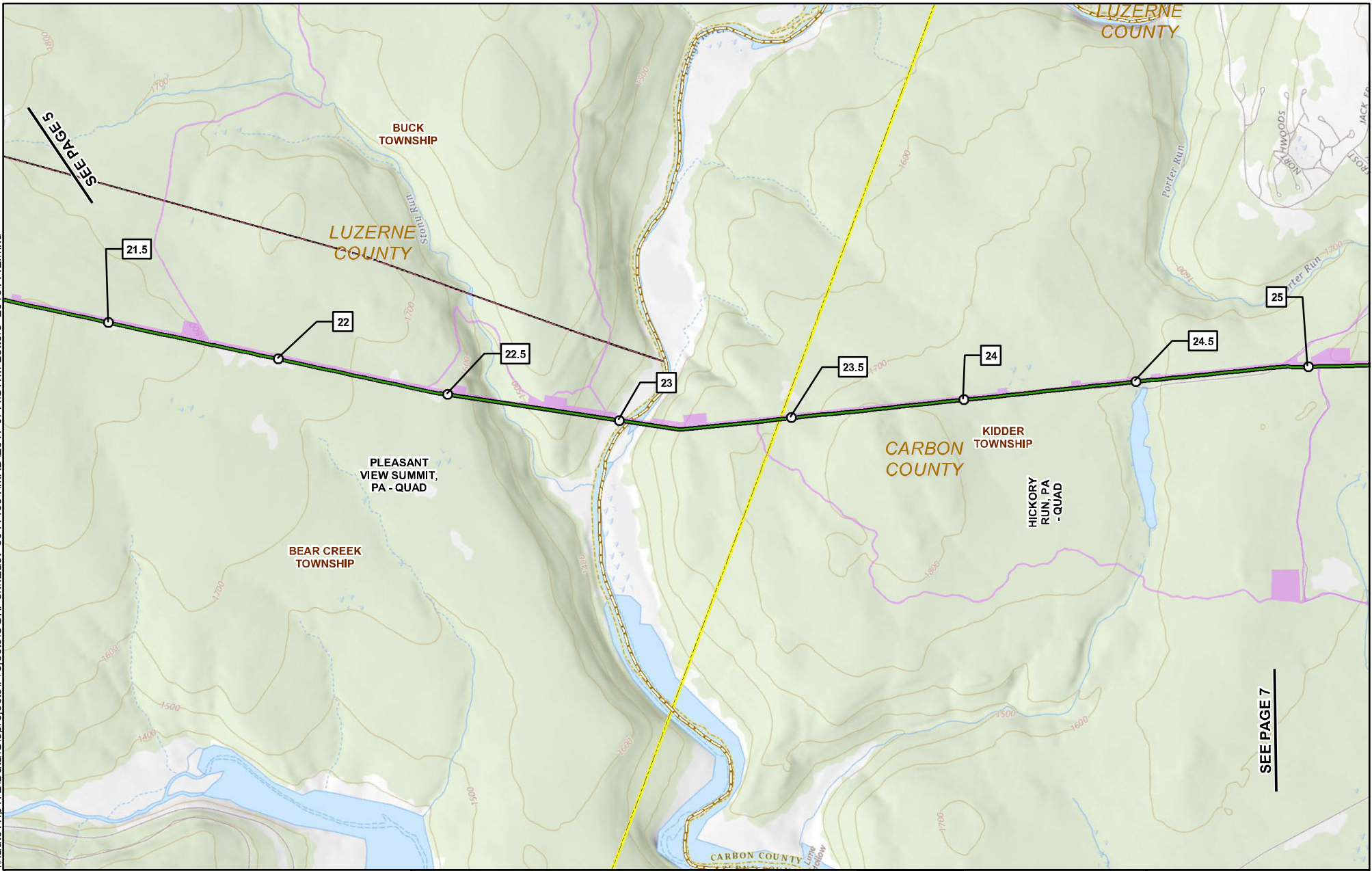

SEE PAGE 5

SEE PAGE 7

1	MILEPOST		PROPOSED CONSTRUCTION LIMIT
1R	MILEPOST (STATION EQUATION DUE TO REROUTE)		USGS QUADRANGLE BOUNDARY
	PROPOSED PERMANENT ABOVE GROUND FACILITY		TOWNSHIP BOUNDARY
	PROPOSED HELLERTOWN LATERAL		COUNTY BOUNDARY
	PROPOSED PENNEAST PIPELINE CENTERLINE		STATE BOUNDARY

PENNEAST PIPELINE PROJECT
USGS QUADRANGLE MAP

LUZERNE & CARBON COUNTIES,
PENNSYLVANIA

ABSOLUTE SCALE:
1:24,000

REFERENCE SCALE:
1 IN = 2,000 FT

DRAWN BY: KFS
CHECKED BY:
APPROVED BY:
REV. DATE: 11/19/2018
REVISION:
DESC: ISSUED FOR PERMITTING
PAGE: PAGE 6 OF 20



COMMONWEALTH OF PENNSYLVANIA
DEPARTMENT OF ENVIRONMENTAL PROTECTION

GENERAL INFORMATION FORM – AUTHORIZATION APPLICATION

Before completing this General Information Form (GIF), read the step-by-step instructions provided in this application package. This version of the General Information Form (GIF) must be completed and returned with any program-specific application being submitted to the Department.

<p style="text-align: center;">Related ID#s (If Known)</p> <p>Client ID# _____ APS ID# _____</p> <p>Site ID# _____ Auth ID# _____</p> <p>Facility ID# _____</p>	<p>DEP USE ONLY</p> <p>Date Received & General Notes</p>
--	---

CLIENT INFORMATION

DEP Client ID#	Client Type / Code LLC			
Organization Name or Registered Fictitious Name PennEast Pipeline Company LLC		Employer ID# (EIN) 47-1573364	Dun & Bradstreet ID#	
Individual Last Name	First Name	MI	Suffix	SSN
Additional Individual Last Name	First Name	MI	Suffix	SSN
Mailing Address Line 1 1 Meridian Boulevard		Mailing Address Line 2 Suite 2C01		
Address Last Line – City Wyomissing		State PA	ZIP+4 19610	Country USA
Client Contact Last Name Holly	First Name Amber	MI	Suffix	
Client Contact Title Environmental Project Manager		Phone 610-373-7999	Ext 1172	
Email Address aholly@ugies.com		FAX		

SITE INFORMATION

DEP Site ID#	Site Name PennEast Pipeline Project				
EPA ID#	Estimated Number of Employees to be Present at Site				
Description of Site Proposed natural gas pipeline right-of-way and the associated temporary workspace, compressor station, appurtenant facilities, access roads, staging areas, and wareyards necessary to construct the Project. Additional site description information is provided in JPA Section J - Project Narrative.					
County Name	Municipality	City	Boro	Twp	State
Luzerne, Carbon, Monroe, Northampton, and Bucks	(Luzerne:) Bear Creek Twp, Dallas Twp, Jenkins Twp, Kingston Twp, Plains Twp, West Wyoming Borough, Wyoming Borough, (Carbon:) Kidder Twp, Lower Towamensing Twp, Penn Forest Twp, Towamensing Twp, (Monroe:) Eldred Twp, (Northampton:) Bethlehem Twp, East Allen Twp, Easton City, Lower Nazareth Twp, Lower Saucon Twp, Moore Twp, Upper Nazareth Twp, Williams Twp, (Bucks:) Durham Twp, Riegelsville Borough	<input checked="" type="checkbox"/>	<input checked="" type="checkbox"/>	<input type="checkbox"/>	PA
County Name	Municipality	City	Boro	Twp	State
		<input type="checkbox"/>	<input type="checkbox"/>	<input type="checkbox"/>	
Site Location Line 1 The PA portion of the PennEast Mainline Pipeline begins in Dallas Twp, Luzerne County and extends to Durham		Site Location Line 2 The Hellertown Lateral is located in Lower Saucon Twp, Northampton County. Additional site location information			

Twp, Bucks County. Additional site location information is provided in JPA Section J - Project Narrative.

Site Location Last Line – City State ZIP+4

Detailed Written Directions to Site

From Wilkes-Barre: head north on PA-309. At the intersection with State Route 415, bear right to continue on State Route 309/Tunkhannock Highway. After 1 mile, turn right on Upper Demunds Road. Immediately turn right on Hildebrandt Road. After 0.7 mile, turn right onto an unnamed road and follow 0.25 mile to the Wyoming Interconnect and the start of the PennEast Mainline. The entry and exit location for each county crossed by the Project is provided in JPA Section J - Project Narrative.

Site Contact Last Name Holly		First Name Amber	MI	Suffix
Site Contact Title Environmental Project Manager		Site Contact Firm UGI Energy Services, LLC		
Mailing Address Line 1 1 Meridian Boulevard		Mailing Address Line 2 Suite 2C01		
Mailing Address Last Line – City Wyomissing		State PA	ZIP+4 19610	
Phone 610-373-7999	Ext 1172	FAX	Email Address aholly@ugies.com	
NAICS Codes (Two- & Three-Digit Codes – List All That Apply) 22, 23, 48			6-Digit Code (Optional) 221210, 237120, 486210	
Client to Site Relationship OWNOP				

FACILITY INFORMATION

Modification of Existing Facility		Yes	No
1.	Will this project modify an existing facility, system, or activity?	<input type="checkbox"/>	<input checked="" type="checkbox"/>
2.	Will this project involve an addition to an existing facility, system, or activity?	<input type="checkbox"/>	<input checked="" type="checkbox"/>

If "Yes", check all relevant facility types and provide DEP facility identification numbers below.

Facility Type	DEP Fac ID#	Facility Type	DEP Fac ID#
<input type="checkbox"/> Air Emission Plant	_____	<input type="checkbox"/> Industrial Minerals Mining Operation	_____
<input type="checkbox"/> Beneficial Use (water)	_____	<input type="checkbox"/> Laboratory Location	_____
<input type="checkbox"/> Blasting Operation	_____	<input type="checkbox"/> Land Recycling Cleanup Location	_____
<input type="checkbox"/> Captive Hazardous Waste Operation	_____	<input type="checkbox"/> Mine DrainagETrmt/LandRecyProjLocation	_____
<input type="checkbox"/> Coal Ash Beneficial Use Operation	_____	<input type="checkbox"/> Municipal Waste Operation	_____
<input type="checkbox"/> Coal Mining Operation	_____	<input type="checkbox"/> Oil & Gas Encroachment Location	_____
<input type="checkbox"/> Coal Pillar Location	_____	<input type="checkbox"/> Oil & Gas Location	_____
<input type="checkbox"/> Commercial Hazardous Waste Operation	_____	<input type="checkbox"/> Oil & Gas Water Poll Control Facility	_____
<input type="checkbox"/> Dam Location	_____	<input type="checkbox"/> Oil & Gas Wastewater Storage Impoundment	_____
<input type="checkbox"/> Deep Mine Safety Operation -Anthracite	_____	<input type="checkbox"/> Public Water Supply System	_____
<input type="checkbox"/> Deep Mine Safety Operation -Bituminous	_____	<input type="checkbox"/> Radiation Facility	_____
<input type="checkbox"/> Deep Mine Safety Operation -Ind Minerals	_____	<input type="checkbox"/> Residual Waste Operation	_____
<input type="checkbox"/> Encroachment Location (water, wetland)	_____	<input type="checkbox"/> Storage Tank Location	_____
<input type="checkbox"/> Erosion & Sediment Control Facility	_____	<input type="checkbox"/> Water Pollution Control Facility	_____
<input type="checkbox"/> Explosive Storage Location	_____	<input type="checkbox"/> Water Resource	_____
		<input type="checkbox"/> Other:	_____

Latitude/Longitude Point of Origin	Latitude			Longitude		
	Degrees	Minutes	Seconds	Degrees	Minutes	Seconds
Station 0+00	41	20	48	75	56	43
Horizontal Accuracy Measure	Feet			--or-- Meters		
Horizontal Reference Datum Code	<input type="checkbox"/> North American Datum of 1927 <input type="checkbox"/> North American Datum of 1983 <input checked="" type="checkbox"/> World Geodetic System of 1984					
Horizontal Collection Method Code	GISDR					
Reference Point Code	CENTER					
Altitude	Feet 1280			--or-- Meters		
Altitude Datum Name	<input type="checkbox"/> The National Geodetic Vertical Datum of 1929 <input checked="" type="checkbox"/> The North American Vertical Datum of 1988 (NAVD88)					

Altitude (Vertical) Location Datum Collection Method Code	TOPO	
Geometric Type Code	POINT	
Data Collection Date	12/08/2018	
Source Map Scale Number	1	Inch(es) = 2000 Feet
	--or--	Centimeter(s) = Meters

PROJECT INFORMATION

Project Name
PennEast Pipeline Project

Project Description
See Project Description in JPA Section J

Project Consultant Last Name	First Name	MI	Suffix
Binckley	Sarah	K	

Project Consultant Title
Project Manager

Consulting Firm
AECOM

Mailing Address Line 1	Mailing Address Line 2
625 West Ridge Pike	Suite E-100
Address Last Line - City	State
Conshohocken	PA
	ZIP+4
	19428

Phone	Ext	FAX	Email Address
610-832-2713		610-832-3501	sarah.binckley@aecom.com

Time Schedules	Project Milestone (Optional)
09/2015	PennEast submitted FERC Application for Certificate of Public Convenience and Necessity
02/2016 - 03/2016	PennEast submitted PADEP Joint Permit Applications and ESCGP-2 applications
01/2018	Received FERC Certificate of Public Convenience and Necessity
12/2018	PennEast submits revised Joint Permit Applications and ESCGP-3 applications

- Have you informed the surrounding community and addressed any concerns prior to submitting the application to the Department? Yes No
- Is your project funded by state or federal grants? Yes No
Note: If "Yes", specify what aspect of the project is related to the grant and provide the grant source, contact person and grant expiration date.
 Aspect of Project Related to Grant: _____
 Grant Source: _____
 Grant Contact Person: _____
 Grant Expiration Date: _____
- Is this application for an authorization on Appendix A of the Land Use Policy? (For referenced list, see Appendix A of the Land Use Policy attached to GIF instructions) Yes No
Note: If "No" to Question 3, the application is not subject to the Land Use Policy.
 If "Yes" to Question 3, the application is subject to this policy and the Applicant should answer the additional questions in the Land Use Information section.

LAND USE INFORMATION

Note: Applicants are encouraged to submit copies of local land use approvals or other evidence of compliance with local comprehensive plans and zoning ordinances.

- Is there an adopted county or multi-county comprehensive plan? Yes No
- Is there an adopted municipal or multi-municipal comprehensive plan? Yes No
- Is there an adopted county-wide zoning ordinance, municipal zoning ordinance or joint municipal zoning ordinance? Yes No
Note: If the Applicant answers "No" to either Questions 1, 2 or 3, the provisions of the PA MPC are not applicable and the Applicant does not need to respond to questions 4 and 5 below.
 If the Applicant answers "Yes" to questions 1, 2 and 3, the Applicant should respond to questions 4 and 5 below.
- Does the proposed project meet the provisions of the zoning ordinance or does the proposed project have zoning approval? If zoning approval has been received, attach documentation. Yes No
- Have you attached Municipal and County Land Use Letters for the project? Yes No

COORDINATION INFORMATION

Note: The PA Historical and Museum Commission must be notified of proposed projects in accordance with DEP Technical Guidance Document 012-0700-001 and the accompanying Cultural Resource Notice Form.

If the activity will be a mining project (i.e., mining of coal or industrial minerals, coal refuse disposal and/or the operation of a coal or industrial minerals preparation/processing facility), respond to questions 1.0 through 2.5 below.

If the activity will not be a mining project, skip questions 1.0 through 2.5 and begin with question 3.0.

1.0	Is this a coal mining project? If "Yes", respond to 1.1-1.6. If "No", skip to Question 2.0.	<input type="checkbox"/>	Yes	<input checked="" type="checkbox"/>	No
1.1	Will this coal mining project involve coal preparation/ processing activities in which the total amount of coal prepared/processed will be equal to or greater than 200 tons/day?	<input type="checkbox"/>	Yes	<input type="checkbox"/>	No
1.2	Will this coal mining project involve coal preparation/ processing activities in which the total amount of coal prepared/processed will be greater than 50,000 tons/year?	<input type="checkbox"/>	Yes	<input type="checkbox"/>	No
1.3	Will this coal mining project involve coal preparation/ processing activities in which thermal coal dryers or pneumatic coal cleaners will be used?	<input type="checkbox"/>	Yes	<input type="checkbox"/>	No
1.4	For this coal mining project, will sewage treatment facilities be constructed and treated waste water discharged to surface waters?	<input type="checkbox"/>	Yes	<input type="checkbox"/>	No
1.5	Will this coal mining project involve the construction of a permanent impoundment meeting one or more of the following criteria: (1) a contributory drainage area exceeding 100 acres; (2) a depth of water measured by the upstream toe of the dam at maximum storage elevation exceeding 15 feet; (3) an impounding capacity at maximum storage elevation exceeding 50 acre-feet?	<input type="checkbox"/>	Yes	<input type="checkbox"/>	No
1.6	Will this coal mining project involve underground coal mining to be conducted within 500 feet of an oil or gas well?	<input type="checkbox"/>	Yes	<input type="checkbox"/>	No
2.0	Is this a non-coal (industrial minerals) mining project? If "Yes", respond to 2.1-2.6. If "No", skip to Question 3.0.	<input type="checkbox"/>	Yes	<input checked="" type="checkbox"/>	No
2.1	Will this non-coal (industrial minerals) mining project involve the crushing and screening of non-coal minerals other than sand and gravel?	<input type="checkbox"/>	Yes	<input type="checkbox"/>	No
2.2	Will this non-coal (industrial minerals) mining project involve the crushing and/or screening of sand and gravel with the exception of wet sand and gravel operations (screening only) and dry sand and gravel operations with a capacity of less than 150 tons/hour of unconsolidated materials?	<input type="checkbox"/>	Yes	<input type="checkbox"/>	No
2.3	Will this non-coal (industrial minerals) mining project involve the construction, operation and/or modification of a portable non-metallic (i.e., non-coal) minerals processing plant under the authority of the General Permit for Portable Non-metallic Mineral Processing Plants (i.e., BAQ-PGPA/GP-3)?	<input type="checkbox"/>	Yes	<input type="checkbox"/>	No
2.4	For this non-coal (industrial minerals) mining project, will sewage treatment facilities be constructed and treated waste water discharged to surface waters?	<input type="checkbox"/>	Yes	<input type="checkbox"/>	No
2.5	Will this non-coal (industrial minerals) mining project involve the construction of a permanent impoundment meeting one or more of the following criteria: (1) a contributory drainage area exceeding 100 acres; (2) a depth of water measured by the upstream toe of the dam at maximum storage elevation exceeding 15 feet; (3) an impounding capacity at maximum storage elevation exceeding 50 acre-feet?	<input type="checkbox"/>	Yes	<input type="checkbox"/>	No

3.0	Will your project, activity, or authorization have anything to do with a well related to oil or gas production, have construction within 200 feet of, affect an oil or gas well, involve the waste from such a well, or string power lines above an oil or gas well? If "Yes", respond to 3.1-3.3. If "No", skip to Question 4.0.	<input type="checkbox"/>	Yes	<input checked="" type="checkbox"/>	No
3.1	Does the oil- or gas-related project involve any of the following: placement of fill, excavation within or placement of a structure, located in, along, across or projecting into a watercourse, floodway or body of water (including wetlands)?	<input type="checkbox"/>	Yes	<input type="checkbox"/>	No
3.2	Will the oil- or gas-related project involve discharge of industrial wastewater or stormwater to a dry swale, surface water, ground water or an existing sanitary sewer system or storm water system? If "Yes", discuss in <i>Project Description</i> .	<input type="checkbox"/>	Yes	<input type="checkbox"/>	No
3.3	Will the oil- or gas-related project involve the construction and operation of industrial waste treatment facilities?	<input type="checkbox"/>	Yes	<input type="checkbox"/>	No
4.0	Will the project involve a construction activity that results in earth disturbance? If "Yes", specify the total disturbed acreage. 4.0.1 Total Disturbed Acreage 1289.4	<input checked="" type="checkbox"/>	Yes	<input type="checkbox"/>	No
5.0	Does the project involve any of the following? If "Yes", respond to 5.1-5.3. If "No", skip to Question 6.0.	<input checked="" type="checkbox"/>	Yes	<input type="checkbox"/>	No
5.1	Water Obstruction and Encroachment Projects – Does the project involve any of the following: placement of fill, excavation within or placement of a structure, located in, along, across or projecting into a watercourse, floodway or body of water?	<input checked="" type="checkbox"/>	Yes	<input type="checkbox"/>	No
5.2	Wetland Impacts – Does the project involve any of the following: placement of fill, excavation within or placement of a structure, located in, along, across or projecting into a wetland?	<input checked="" type="checkbox"/>	Yes	<input type="checkbox"/>	No
5.3	Floodplain Projects by the commonwealth, a Political Subdivision of the commonwealth or a Public Utility – Does the project involve any of the following: placement of fill, excavation within or placement of a structure, located in, along, across or projecting into a floodplain?	<input type="checkbox"/>	Yes	<input checked="" type="checkbox"/>	No
6.0	Will the project involve discharge of stormwater or wastewater from an industrial activity to a dry swale, surface water, ground water or an existing sanitary sewer system or separate storm water system?	<input checked="" type="checkbox"/>	Yes	<input type="checkbox"/>	No
7.0	Will the project involve the construction and operation of industrial waste treatment facilities?	<input type="checkbox"/>	Yes	<input checked="" type="checkbox"/>	No
8.0	Will the project involve construction of sewage treatment facilities, sanitary sewers, or sewage pumping stations? If "Yes", indicate estimated proposed flow (gal/day). Also, discuss the sanitary sewer pipe sizes and the number of pumping stations/treatment facilities/name of downstream sewage facilities in the <i>Project Description</i> , where applicable. 8.0.1 Estimated Proposed Flow (gal/day)	<input type="checkbox"/>	Yes	<input checked="" type="checkbox"/>	No
9.0	Will the project involve the subdivision of land, or the generation of 800 gpd or more of sewage on an existing parcel of land or the generation of an additional 400 gpd of sewage on an already-developed parcel, or the generation of 800 gpd or more of industrial wastewater that would be discharged to an existing sanitary sewer system? 9.0.1 Was Act 537 sewage facilities planning submitted and approved by DEP? If "Yes" attach the approval letter. Approval required prior to 105/NPDES approval.	<input checked="" type="checkbox"/>	Yes	<input type="checkbox"/>	No
10.0	Is this project for the beneficial use of biosolids for land application within Pennsylvania? If "Yes" indicate how much (i.e. gallons or dry tons per year). 10.0.1 Gallons Per Year (residential septage) _____ 10.0.2 Dry Tons Per Year (biosolids) _____	<input type="checkbox"/>	Yes	<input checked="" type="checkbox"/>	No
11.0	Does the project involve construction, modification or removal of a dam? If "Yes", identify the dam. 11.0.1 Dam Name	<input type="checkbox"/>	Yes	<input checked="" type="checkbox"/>	No

12.0	Will the project interfere with the flow from, or otherwise impact, a dam? If "Yes", identify the dam.	<input type="checkbox"/>	Yes	<input checked="" type="checkbox"/>	No
12.0.1	Dam Name				
13.0	Will the project involve operations (excluding during the construction period) that produce air emissions (i.e., NOX, VOC, etc.)? If "Yes", identify each type of emission followed by the amount of that emission.	<input checked="" type="checkbox"/>	Yes	<input type="checkbox"/>	No
13.0.1	Enter all types & amounts of emissions; separate each set with semicolons.	The Project operational total Potential to Emit (PTE) in tons per year includes: NOx – 141; CO – 141; SO2 – 5.8; PM10 – 28; PM2.5 – 28; VOC – 13; GHG – 260,800; CH2O – 3.9; Total HAPs – 5.1			
14.0	Does the project include the construction or modification of a drinking water supply to serve 15 or more connections or 25 or more people, at least 60 days out of the year? If "Yes", check all proposed sub-facilities.	<input type="checkbox"/>	Yes	<input checked="" type="checkbox"/>	No
14.0.1	Number of Persons Served				
14.0.2	Number of Employee/Guests				
14.0.3	Number of Connections				
14.0.4	Sub-Fac: Distribution System	<input type="checkbox"/>	Yes	<input type="checkbox"/>	No
14.0.5	Sub-Fac: Water Treatment Plant	<input type="checkbox"/>	Yes	<input type="checkbox"/>	No
14.0.6	Sub-Fac: Source	<input type="checkbox"/>	Yes	<input type="checkbox"/>	No
14.0.7	Sub-Fac: Pump Station	<input type="checkbox"/>	Yes	<input type="checkbox"/>	No
14.0.8	Sub Fac: Transmission Main	<input type="checkbox"/>	Yes	<input type="checkbox"/>	No
14.0.9	Sub-Fac: Storage Facility	<input type="checkbox"/>	Yes	<input type="checkbox"/>	No
15.0	Will your project include infiltration of storm water or waste water to ground water within one-half mile of a public water supply well, spring or infiltration gallery?	<input type="checkbox"/>	Yes	<input checked="" type="checkbox"/>	No
16.0	Is your project to be served by an existing public water supply? If "Yes", indicate name of supplier and attach letter from supplier stating that it will serve the project.	<input type="checkbox"/>	Yes	<input checked="" type="checkbox"/>	No
16.0.1	Supplier's Name				
16.0.2	Letter of Approval from Supplier is Attached	<input type="checkbox"/>	Yes	<input checked="" type="checkbox"/>	No
17.0	Will this project involve a new or increased drinking water withdrawal from a stream or other water body? If "Yes", should reference both Water Supply and Watershed Management.	<input type="checkbox"/>	Yes	<input checked="" type="checkbox"/>	No
17.0.1	Stream Name				
18.0	Will the construction or operation of this project involve treatment, storage, reuse, or disposal of waste? If "Yes", indicate what type (i.e., hazardous, municipal (including infectious & chemotherapeutic), residual) and the amount to be treated, stored, re-used or disposed.	<input type="checkbox"/>	Yes	<input checked="" type="checkbox"/>	No
18.0.1	Type & Amount				
19.0	Will your project involve the removal of coal, minerals, etc. as part of any earth disturbance activities?	<input type="checkbox"/>	Yes	<input checked="" type="checkbox"/>	No
20.0	Does your project involve installation of a field constructed underground storage tank? If "Yes", list each Substance & its Capacity. Note: Applicant may need a Storage Tank Site Specific Installation Permit.	<input type="checkbox"/>	Yes	<input checked="" type="checkbox"/>	No
20.0.1	Enter all substances & capacity of each; separate each set with semicolons.				
21.0	Does your project involve installation of an aboveground storage tank greater than 21,000 gallons capacity at an existing facility? If "Yes", list each Substance & its Capacity. Note: Applicant may need a Storage Tank Site Specific Installation Permit.	<input type="checkbox"/>	Yes	<input checked="" type="checkbox"/>	No
21.0.1	Enter all substances & capacity of each; separate each set with semicolons.				

22.0 Does your project involve installation of a tank greater than 1,100 gallons which will contain a highly hazardous substance as defined in DEP's Regulated Substances List, 2570-BK-DEP2724? If "Yes", list each Substance & its Capacity. **Note:** Applicant may need a Storage Tank Site Specific Installation Permit. Yes No

22.0.1 Enter all substances & capacity of each; separate each set with semicolons.

23.0 Does your project involve installation of a storage tank at a new facility with a total AST capacity greater than 21,000 gallons? If "Yes", list each Substance & its Capacity. **Note:** Applicant may need a Storage Tank Site Specific Installation Permit. Yes No

23.0.1 Enter all substances & capacity of each; separate each set with semicolons.

24.0 Will the intended activity involve the use of a radiation source? Yes No

CERTIFICATION

I certify that I have the authority to submit this application on behalf of the applicant named herein and that the information provided in this application is true and correct to the best of my knowledge and information.

Type or Print Name Amber L. Holly

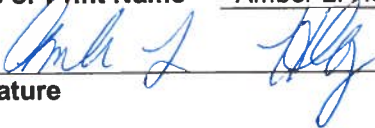

Environmental Project Manager

12/10/18

Signature

Title

Date

Subject:

FW: FedEx Shipment 773978278937 Delivered



Your package has been delivered

Tracking # 773978278937

Ship date: Mon, 12/17/2018	Delivery date: Wed, 12/19/2018 1:41 pm
Sarah Binckley AECOM CONSHOHOCKEN, PA 19428 US	Paula Weihbrecht Bear Creek Township 3333 Bear Creek Boulevard WILKES BARRE, PA 18702 US

Delivered

Shipment Facts

Our records indicate that the following package has been delivered.

Tracking number:	<u>773978278937</u>
Status:	Delivered: 12/19/2018 1:41 PM Signed for By: J.WATKINS
Reference:	60414094. 20000363.00035.08.
Signed for by:	J.WATKINS
Delivery location:	WILKES BARRE TOWNSHIP, PA
Delivered to:	Receptionist/Front Desk
Service type:	FedEx Standard Overnight®
Packaging type:	FedEx® Envelope
Number of pieces:	1
Weight:	1.00 lb.
Special handling/Services:	Deliver Weekday
Standard transit:	12/18/2018 by 3:00 pm

 Please do not respond to this message. This email was sent from an unattended mailbox. This report was generated at approximately 12:46 PM CST on 12/19/2018.

All weights are estimated.

To track the latest status of your shipment, click on the tracking number above.

Standard transit is the date and time the package is scheduled to be delivered by, based on the selected service, destination and ship date. Limitations and exceptions may apply. Please see the FedEx Service Guide for terms and conditions of service, including the FedEx Money-Back Guarantee, or contact your FedEx Customer Support representative.

© 2018 Federal Express Corporation. The content of this message is protected by copyright and trademark laws under U.S. and international law. Review our [privacy policy](#). All rights reserved.

Thank you for your business.



625 West Ridge Pike
Suite E-100
Conshohocken, PA 19428
www.aecom.com

610 832 3500 tel
610 832 3501 fax

December 17, 2018

Carl Alber
Dallas Township
2919 SR 309 Highway, P.O. Box 518
Dallas, PA 18612

**Subject: Updated Stormwater Management Analysis
PennEast Pipeline Project
Luzerne County, Pennsylvania**

Dear Carl Alber,

On November 9, 2016, AECOM notified Dallas Township that PennEast Pipeline Company, LLC had submitted Pennsylvania Chapter 105 Joint Permit Applications (JPAs) for authorization of wetland and watercourse crossings for the PennEast Pipeline Project (Project). PennEast will be submitting updated JPAs to the Pennsylvania Department of Environmental Protection (PADEP) in December 2018. In accordance with 25 Pennsylvania Code §105.13(e)(l)(v), PennEast is providing this stormwater management analysis for Project impacts within Dallas Township.

Project Description

PennEast proposes to construct, install, and operate the Project facilities to provide approximately 1.1 million dekatherms per day (MMDth/d) of year-round natural gas transportation services from the Marcellus Shale producing region in northern Pennsylvania to markets in New Jersey, eastern and southeastern Pennsylvania, and surrounding states. The Project will include a new pipeline and aboveground facilities that will provide a new source of low cost natural gas and enhance the region's supply diversity. The Project facilities include a 36-inch diameter, 115-mile mainline pipeline extending from Luzerne County, Pennsylvania, to Mercer County, New Jersey. The Project will extend from various receipt point interconnections in the eastern Marcellus Shale region to various delivery point interconnections in the heart of major northeastern natural gas-consuming markets.

Stormwater Management Analysis

Within Dallas Township, PennEast proposes to construct approximately 1.2 miles of 36-inch diameter pipeline, the Wyoming Interconnect and the Springville Interconnect, which will be located within the Toby Creek watershed, for which an Act 167 Stormwater Management Plan has been approved. A location map illustrating the location of the proposed PennEast Mainline Pipeline within Dallas Township, the Wyoming Interconnect, and the Springville Interconnect is included as Attachment 1.

The pipeline facilities will be restored to pre-construction grade and revegetated following construction in accordance with PennEast's Erosion and Sediment Control Plan (E&SCP), Site Restoration Plan, and the Federal Energy Regulatory Commission's (FERC's) Upland Erosion Control, Revegetation, and Maintenance Plan. Existing drainage patterns will be maintained as practicable by restoring the pre-construction contours and restoring disturbed areas to the existing vegetation cover type or meadow. Restoration measures will include the re-establishment of original grade and drainage patterns to the extent practicable. Erosion and sedimentation control best management practices will be maintained until final stabilization is achieved to minimize the likelihood of post-construction erosion. The rate and volume of stormwater runoff from the Project area in the

post-construction condition is not expected to exceed that of the pre-construction condition. The E&SCP and Site Restoration Plan will be reviewed by the PADEP and Luzerne Conservation District as part of the Erosion and Sediment Control General Permit (ESCGP) application process.

For the Wyoming and Springville Interconnects, where new impervious surfaces are proposed, PennEast has prepared Post-Construction Stormwater Management (PCSM) Plans and designed the PCSM facilities consistent with the Luzerne County Act 167 County-Wide Stormwater Management Plan requirements. The Wyoming and Springville Interconnect sites are located in a B2 Management District, where the post- development peak runoff release rate must be a maximum of 60% of the pre- development peak runoff release rate for the 1- through 100- year storm event. The stormwater volume and peak runoff rate requirements will be achieved through the installation of infiltration basins, infiltration berms, level spreaders, swales, a hydrodynamic separator, and silting basins. The revised PCSM plans and supporting calculations that demonstrate consistency with the Act 167 Plan will be submitted to the PADEP and Luzerne Conservation District for review and approval as part of the ESCGP-2 application process.

PennEast will continue to coordinate with the PADEP and the Luzerne Conservation District regarding stormwater management best management practices to prevent an increase in the rate of stormwater runoff and minimize any increase in stormwater runoff volume. If you have any comments regarding consistency with the approved stormwater management plans, please direct comments to the PADEP Northeast Regional Office, Waterways and Wetlands Program at 2 Public Square, Wilkes-Barre, Pennsylvania 18701-1915 or call 570-826-2511.

Yours sincerely,

A handwritten signature in cursive script that reads "Sarah K. Binckley". The signature is written in black ink and is positioned above the typed name and title.

Sarah K. Binckley
AECOM

cc: Casey Monagan, UGI Energy Services
Amber Holly, UGI Energy Services

ATTACHMENT 1
PROJECT LOCATION MAP

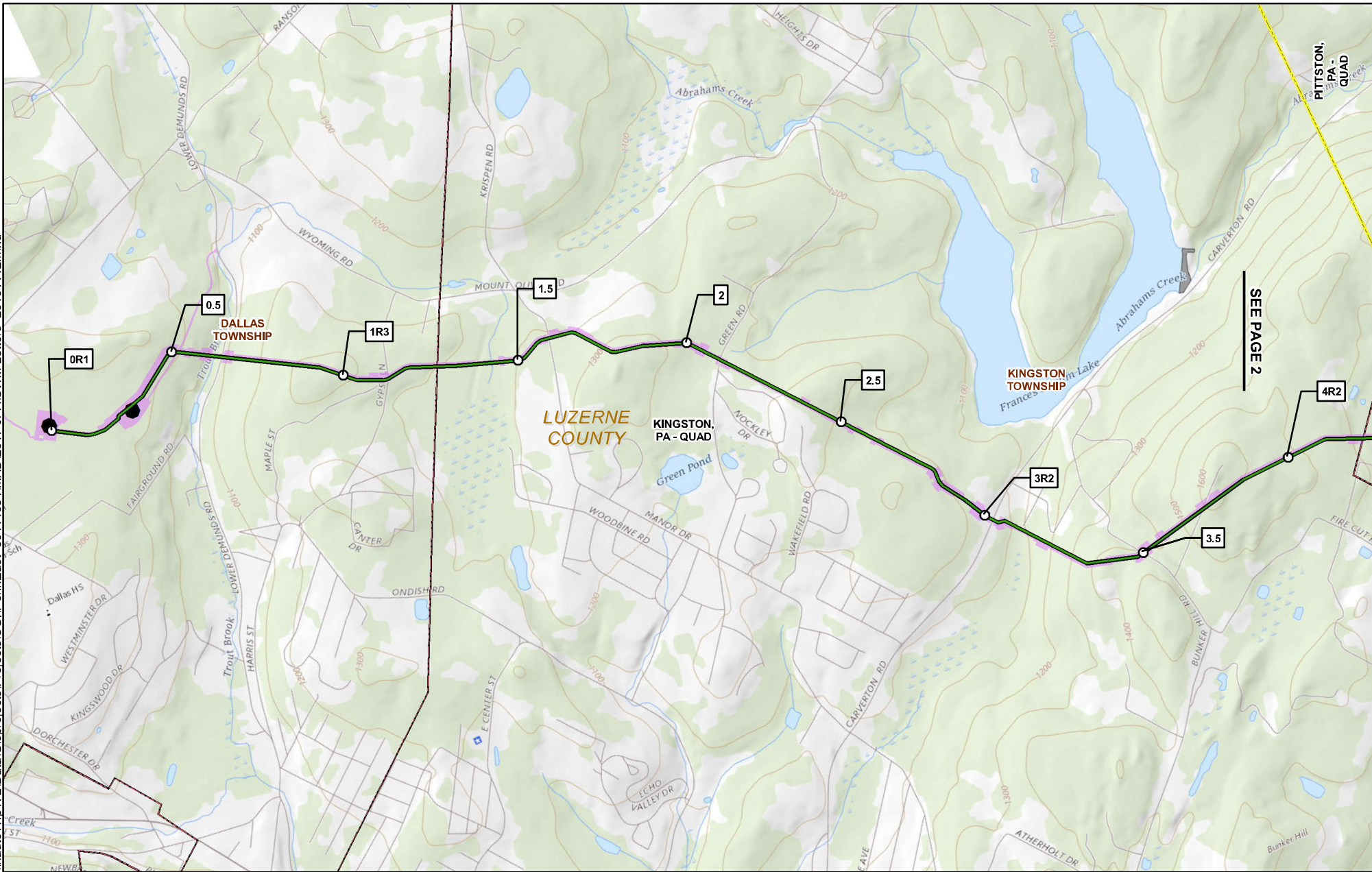

SEE PAGE 2

1	MILEPOST		PROPOSED CONSTRUCTION LIMIT
1R	MILEPOST (STATION EQUATION DUE TO REROUTE)		USGS QUADRANGLE BOUNDARY
	PROPOSED PERMANENT ABOVE GROUND FACILITY		TOWNSHIP BOUNDARY
	PROPOSED HELLERTOWN LATERAL		COUNTY BOUNDARY
	PROPOSED PENNEAST PIPELINE CENTERLINE		STATE BOUNDARY

PENNEAST PIPELINE PROJECT USGS QUADRANGLE MAP

**LUZERNE COUNTY,
PENNSYLVANIA**



ABSOLUTE SCALE:
1:24,000

REFERENCE SCALE:
1 IN = 2,000 FT



DRAWN BY: KFS
CHECKED BY:
APPROVED BY:
REV. DATE: 11/19/2018
REVISION:
DESC: ISSUED FOR PERMITTING
PAGE: PAGE 1 OF 20

Form



COMMONWEALTH OF PENNSYLVANIA
DEPARTMENT OF ENVIRONMENTAL PROTECTION

GENERAL INFORMATION FORM – AUTHORIZATION APPLICATION

Before completing this General Information Form (GIF), read the step-by-step instructions provided in this application package. This version of the General Information Form (GIF) must be completed and returned with any program-specific application being submitted to the Department.

Related ID#s (If Known) Client ID# _____ APS ID# _____ Site ID# _____ Auth ID# _____ Facility ID# _____		DEP USE ONLY Date Received & General Notes
--	--	--

CLIENT INFORMATION

DEP Client ID#	Client Type / Code			
	LLC			
Organization Name or Registered Fictitious Name	Employer ID# (EIN)	Dun & Bradstreet ID#		
PennEast Pipeline Company LLC	47-1573364			
Individual Last Name	First Name	MI	Suffix	SSN
Additional Individual Last Name	First Name	MI	Suffix	SSN
Mailing Address Line 1	Mailing Address Line 2			
1 Meridian Boulevard	Suite 2C01			
Address Last Line – City	State	ZIP+4	Country	
Wyomissing	PA	19610	USA	
Client Contact Last Name	First Name	MI	Suffix	
Holly	Amber			
Client Contact Title	Phone		Ext	
Environmental Project Manager	610-373-7999		1172	
Email Address	FAX			
aholly@ugies.com				

SITE INFORMATION

DEP Site ID#	Site Name				
	PennEast Pipeline Project				
EPA ID#	Estimated Number of Employees to be Present at Site				
Description of Site	Proposed natural gas pipeline right-of-way and the associated temporary workspace, compressor station, appurtenant facilities, access roads, staging areas, and wareyards necessary to construct the Project. Additional site description information is provided in JPA Section J - Project Narrative.				
County Name	Municipality	City	Boro	Twp	State
Luzerne, Carbon, Monroe, Northampton, and Bucks	(Luzerne:) Bear Creek Twp, Dallas Twp, Jenkins Twp, Kingston Twp, Plains Twp, West Wyoming Borough, Wyoming Borough, (Carbon:) Kidder Twp, Lower Towamensing Twp, Penn Forest Twp, Towamensing Twp, (Monroe:) Eldred Twp, (Northampton:) Bethlehem Twp, East Allen Twp, Easton City, Lower Nazareth Twp, Lower Saucon Twp, Moore Twp, Upper Nazareth Twp, Williams Twp, (Bucks:) Durham Twp, Riegelsville Borough	<input checked="" type="checkbox"/>	<input checked="" type="checkbox"/>	<input type="checkbox"/>	PA
County Name	Municipality	City	Boro	Twp	State
		<input type="checkbox"/>	<input type="checkbox"/>	<input type="checkbox"/>	
Site Location Line 1	Site Location Line 2				
The PA portion of the PennEast Mainline Pipeline begins in Dallas Twp, Luzerne County and extends to Durham	The Hellertown Lateral is located in Lower Saucon Twp, Northampton County. Additional site location information				

Twp, Bucks County. Additional site location information is provided in JPA Section J - Project Narrative.

Site Location Last Line – City State ZIP+4

Detailed Written Directions to Site

From Wilkes-Barre: head north on PA-309. At the intersection with State Route 415, bear right to continue on State Route 309/Tunkhannock Highway. After 1 mile, turn right on Upper Demunds Road. Immediately turn right on Hildebrandt Road. After 0.7 mile, turn right onto an unnamed road and follow 0.25 mile to the Wyoming Interconnect and the start of the PennEast Mainline. The entry and exit location for each county crossed by the Project is provided in JPA Section J - Project Narrative.

Site Contact Last Name Holly		First Name Amber	MI	Suffix
Site Contact Title Environmental Project Manager		Site Contact Firm UGI Energy Services, LLC		
Mailing Address Line 1 1 Meridian Boulevard		Mailing Address Line 2 Suite 2C01		
Mailing Address Last Line – City Wyomissing		State PA	ZIP+4 19610	
Phone 610-373-7999	Ext 1172	FAX	Email Address aholly@ugies.com	
NAICS Codes (Two- & Three-Digit Codes – List All That Apply) 22, 23, 48			6-Digit Code (Optional) 221210, 237120, 486210	
Client to Site Relationship OWNOP				

FACILITY INFORMATION

Modification of Existing Facility		Yes	No
1.	Will this project modify an existing facility, system, or activity?	<input type="checkbox"/>	<input checked="" type="checkbox"/>
2.	Will this project involve an addition to an existing facility, system, or activity?	<input type="checkbox"/>	<input checked="" type="checkbox"/>

If "Yes", check all relevant facility types and provide DEP facility identification numbers below.

Facility Type	DEP Fac ID#	Facility Type	DEP Fac ID#
<input type="checkbox"/> Air Emission Plant	_____	<input type="checkbox"/> Industrial Minerals Mining Operation	_____
<input type="checkbox"/> Beneficial Use (water)	_____	<input type="checkbox"/> Laboratory Location	_____
<input type="checkbox"/> Blasting Operation	_____	<input type="checkbox"/> Land Recycling Cleanup Location	_____
<input type="checkbox"/> Captive Hazardous Waste Operation	_____	<input type="checkbox"/> Mine DrainageTrmt/LandRecyProjLocation	_____
<input type="checkbox"/> Coal Ash Beneficial Use Operation	_____	<input type="checkbox"/> Municipal Waste Operation	_____
<input type="checkbox"/> Coal Mining Operation	_____	<input type="checkbox"/> Oil & Gas Encroachment Location	_____
<input type="checkbox"/> Coal Pillar Location	_____	<input type="checkbox"/> Oil & Gas Location	_____
<input type="checkbox"/> Commercial Hazardous Waste Operation	_____	<input type="checkbox"/> Oil & Gas Water Poll Control Facility	_____
<input type="checkbox"/> Dam Location	_____	<input type="checkbox"/> Oil & Gas Wastewater Storage Impoundment	_____
<input type="checkbox"/> Deep Mine Safety Operation -Anthracite	_____	<input type="checkbox"/> Public Water Supply System	_____
<input type="checkbox"/> Deep Mine Safety Operation -Bituminous	_____	<input type="checkbox"/> Radiation Facility	_____
<input type="checkbox"/> Deep Mine Safety Operation -Ind Minerals	_____	<input type="checkbox"/> Residual Waste Operation	_____
<input type="checkbox"/> Encroachment Location (water, wetland)	_____	<input type="checkbox"/> Storage Tank Location	_____
<input type="checkbox"/> Erosion & Sediment Control Facility	_____	<input type="checkbox"/> Water Pollution Control Facility	_____
<input type="checkbox"/> Explosive Storage Location	_____	<input type="checkbox"/> Water Resource	_____
		<input type="checkbox"/> Other:	_____

Latitude/Longitude Point of Origin	Latitude			Longitude		
	Degrees	Minutes	Seconds	Degrees	Minutes	Seconds
Station 0+00	41	20	48	75	56	43
Horizontal Accuracy Measure	Feet			--or-- Meters		
Horizontal Reference Datum Code	<input type="checkbox"/> North American Datum of 1927 <input type="checkbox"/> North American Datum of 1983 <input checked="" type="checkbox"/> World Geodetic System of 1984					
Horizontal Collection Method Code	GISDR					
Reference Point Code	CENTER					
Altitude	Feet 1280			--or-- Meters		
Altitude Datum Name	<input type="checkbox"/> The National Geodetic Vertical Datum of 1929 <input checked="" type="checkbox"/> The North American Vertical Datum of 1988 (NAVD88)					

Altitude (Vertical) Location Datum Collection Method Code	TOPO	
Geometric Type Code	POINT	
Data Collection Date	12/08/2018	
Source Map Scale Number	1	Inch(es) = 2000 Feet
	--or--	Centimeter(s) = Meters

PROJECT INFORMATION

Project Name
PennEast Pipeline Project

Project Description
See Project Description in JPA Section J

Project Consultant Last Name	First Name	MI	Suffix
Binckley	Sarah	K	

Project Consultant Title **Consulting Firm**
Project Manager AECOM

Mailing Address Line 1 **Mailing Address Line 2**
625 West Ridge Pike Suite E-100

Address Last Line – City **State** **ZIP+4**
Conshohocken PA 19428

Phone	Ext	FAX	Email Address
610-832-2713		610-832-3501	sarah.binckley@aecom.com

Time Schedules	Project Milestone (Optional)
09/2015	PennEast submitted FERC Application for Certificate of Public Convenience and Necessity
02/2016 - 03/2016	PennEast submitted PADEP Joint Permit Applications and ESCGP-2 applications
01/2018	Received FERC Certificate of Public Convenience and Necessity
12/2018	PennEast submits revised Joint Permit Applications and ESCGP-3 applications

- Have you informed the surrounding community and addressed any concerns prior to submitting the application to the Department? Yes No
- Is your project funded by state or federal grants? Yes No
Note: If "Yes", specify what aspect of the project is related to the grant and provide the grant source, contact person and grant expiration date.
 Aspect of Project Related to Grant _____
 Grant Source: _____
 Grant Contact Person: _____
 Grant Expiration Date: _____
- Is this application for an authorization on Appendix A of the Land Use Policy? (For referenced list, see Appendix A of the Land Use Policy attached to GIF instructions) Yes No
Note: If "No" to Question 3, the application is not subject to the Land Use Policy.
 If "Yes" to Question 3, the application is subject to this policy and the Applicant should answer the additional questions in the Land Use Information section.

LAND USE INFORMATION

Note: Applicants are encouraged to submit copies of local land use approvals or other evidence of compliance with local comprehensive plans and zoning ordinances.

- Is there an adopted county or multi-county comprehensive plan? Yes No
- Is there an adopted municipal or multi-municipal comprehensive plan? Yes No
- Is there an adopted county-wide zoning ordinance, municipal zoning ordinance or joint municipal zoning ordinance? Yes No
Note: If the Applicant answers "No" to either Questions 1, 2 or 3, the provisions of the PA MPC are not applicable and the Applicant does not need to respond to questions 4 and 5 below.
 If the Applicant answers "Yes" to questions 1, 2 and 3, the Applicant should respond to questions 4 and 5 below.
- Does the proposed project meet the provisions of the zoning ordinance or does the proposed project have zoning approval? If zoning approval has been received, attach documentation. Yes No
- Have you attached Municipal and County Land Use Letters for the project? Yes No

COORDINATION INFORMATION

Note: The PA Historical and Museum Commission must be notified of proposed projects in accordance with DEP Technical Guidance Document 012-0700-001 and the accompanying Cultural Resource Notice Form.

If the activity will be a mining project (i.e., mining of coal or industrial minerals, coal refuse disposal and/or the operation of a coal or industrial minerals preparation/processing facility), respond to questions 1.0 through 2.5 below.

If the activity will not be a mining project, skip questions 1.0 through 2.5 and begin with question 3.0.

1.0	Is this a coal mining project? If "Yes", respond to 1.1-1.6. If "No", skip to Question 2.0.	<input type="checkbox"/>	Yes	<input checked="" type="checkbox"/>	No
1.1	Will this coal mining project involve coal preparation/ processing activities in which the total amount of coal prepared/processed will be equal to or greater than 200 tons/day?	<input type="checkbox"/>	Yes	<input type="checkbox"/>	No
1.2	Will this coal mining project involve coal preparation/ processing activities in which the total amount of coal prepared/processed will be greater than 50,000 tons/year?	<input type="checkbox"/>	Yes	<input type="checkbox"/>	No
1.3	Will this coal mining project involve coal preparation/ processing activities in which thermal coal dryers or pneumatic coal cleaners will be used?	<input type="checkbox"/>	Yes	<input type="checkbox"/>	No
1.4	For this coal mining project, will sewage treatment facilities be constructed and treated waste water discharged to surface waters?	<input type="checkbox"/>	Yes	<input type="checkbox"/>	No
1.5	Will this coal mining project involve the construction of a permanent impoundment meeting one or more of the following criteria: (1) a contributory drainage area exceeding 100 acres; (2) a depth of water measured by the upstream toe of the dam at maximum storage elevation exceeding 15 feet; (3) an impounding capacity at maximum storage elevation exceeding 50 acre-feet?	<input type="checkbox"/>	Yes	<input type="checkbox"/>	No
1.6	Will this coal mining project involve underground coal mining to be conducted within 500 feet of an oil or gas well?	<input type="checkbox"/>	Yes	<input type="checkbox"/>	No
2.0	Is this a non-coal (industrial minerals) mining project? If "Yes", respond to 2.1-2.6. If "No", skip to Question 3.0.	<input type="checkbox"/>	Yes	<input checked="" type="checkbox"/>	No
2.1	Will this non-coal (industrial minerals) mining project involve the crushing and screening of non-coal minerals other than sand and gravel?	<input type="checkbox"/>	Yes	<input type="checkbox"/>	No
2.2	Will this non-coal (industrial minerals) mining project involve the crushing and/or screening of sand and gravel with the exception of wet sand and gravel operations (screening only) and dry sand and gravel operations with a capacity of less than 150 tons/hour of unconsolidated materials?	<input type="checkbox"/>	Yes	<input type="checkbox"/>	No
2.3	Will this non-coal (industrial minerals) mining project involve the construction, operation and/or modification of a portable non-metallic (i.e., non-coal) minerals processing plant under the authority of the General Permit for Portable Non-metallic Mineral Processing Plants (i.e., BAQ-PGPA/GP-3)?	<input type="checkbox"/>	Yes	<input type="checkbox"/>	No
2.4	For this non-coal (industrial minerals) mining project, will sewage treatment facilities be constructed and treated waste water discharged to surface waters?	<input type="checkbox"/>	Yes	<input type="checkbox"/>	No
2.5	Will this non-coal (industrial minerals) mining project involve the construction of a permanent impoundment meeting one or more of the following criteria: (1) a contributory drainage area exceeding 100 acres; (2) a depth of water measured by the upstream toe of the dam at maximum storage elevation exceeding 15 feet; (3) an impounding capacity at maximum storage elevation exceeding 50 acre-feet?	<input type="checkbox"/>	Yes	<input type="checkbox"/>	No

3.0	Will your project, activity, or authorization have anything to do with a well related to oil or gas production, have construction within 200 feet of, affect an oil or gas well, involve the waste from such a well, or string power lines above an oil or gas well? If "Yes", respond to 3.1-3.3. If "No", skip to Question 4.0.	<input type="checkbox"/>	Yes	<input checked="" type="checkbox"/>	No
3.1	Does the oil- or gas-related project involve any of the following: placement of fill, excavation within or placement of a structure, located in, along, across or projecting into a watercourse, floodway or body of water (including wetlands)?	<input type="checkbox"/>	Yes	<input type="checkbox"/>	No
3.2	Will the oil- or gas-related project involve discharge of industrial wastewater or stormwater to a dry swale, surface water, ground water or an existing sanitary sewer system or storm water system? If "Yes", discuss in <i>Project Description</i> .	<input type="checkbox"/>	Yes	<input type="checkbox"/>	No
3.3	Will the oil- or gas-related project involve the construction and operation of industrial waste treatment facilities?	<input type="checkbox"/>	Yes	<input type="checkbox"/>	No
4.0	Will the project involve a construction activity that results in earth disturbance? If "Yes", specify the total disturbed acreage. 4.0.1 Total Disturbed Acreage 1289.4	<input checked="" type="checkbox"/>	Yes	<input type="checkbox"/>	No
5.0	Does the project involve any of the following? If "Yes", respond to 5.1-5.3. If "No", skip to Question 6.0.	<input checked="" type="checkbox"/>	Yes	<input type="checkbox"/>	No
5.1	Water Obstruction and Encroachment Projects – Does the project involve any of the following: placement of fill, excavation within or placement of a structure, located in, along, across or projecting into a watercourse, floodway or body of water?	<input checked="" type="checkbox"/>	Yes	<input type="checkbox"/>	No
5.2	Wetland Impacts – Does the project involve any of the following: placement of fill, excavation within or placement of a structure, located in, along, across or projecting into a wetland?	<input checked="" type="checkbox"/>	Yes	<input type="checkbox"/>	No
5.3	Floodplain Projects by the commonwealth, a Political Subdivision of the commonwealth or a Public Utility – Does the project involve any of the following: placement of fill, excavation within or placement of a structure, located in, along, across or projecting into a floodplain?	<input type="checkbox"/>	Yes	<input checked="" type="checkbox"/>	No
6.0	Will the project involve discharge of stormwater or wastewater from an industrial activity to a dry swale, surface water, ground water or an existing sanitary sewer system or separate storm water system?	<input checked="" type="checkbox"/>	Yes	<input type="checkbox"/>	No
7.0	Will the project involve the construction and operation of industrial waste treatment facilities?	<input type="checkbox"/>	Yes	<input checked="" type="checkbox"/>	No
8.0	Will the project involve construction of sewage treatment facilities, sanitary sewers, or sewage pumping stations? If "Yes", indicate estimated proposed flow (gal/day). Also, discuss the sanitary sewer pipe sizes and the number of pumping stations/treatment facilities/name of downstream sewage facilities in the <i>Project Description</i> , where applicable. 8.0.1 Estimated Proposed Flow (gal/day)	<input type="checkbox"/>	Yes	<input checked="" type="checkbox"/>	No
9.0	Will the project involve the subdivision of land, or the generation of 800 gpd or more of sewage on an existing parcel of land or the generation of an additional 400 gpd of sewage on an already-developed parcel, or the generation of 800 gpd or more of industrial wastewater that would be discharged to an existing sanitary sewer system? 9.0.1 Was Act 537 sewage facilities planning submitted and approved by DEP? If "Yes" attach the approval letter. Approval required prior to 105/NPDES approval.	<input checked="" type="checkbox"/>	Yes	<input type="checkbox"/>	No
10.0	Is this project for the beneficial use of biosolids for land application within Pennsylvania? If "Yes" indicate how much (i.e. gallons or dry tons per year). 10.0.1 Gallons Per Year (residential septage) _____ 10.0.2 Dry Tons Per Year (biosolids) _____	<input type="checkbox"/>	Yes	<input checked="" type="checkbox"/>	No
11.0	Does the project involve construction, modification or removal of a dam? If "Yes", identify the dam. 11.0.1 Dam Name	<input type="checkbox"/>	Yes	<input checked="" type="checkbox"/>	No

12.0	Will the project interfere with the flow from, or otherwise impact, a dam? If "Yes", identify the dam.	<input type="checkbox"/>	Yes	<input checked="" type="checkbox"/>	No
12.0.1	Dam Name				
13.0	Will the project involve operations (excluding during the construction period) that produce air emissions (i.e., NOX, VOC, etc.)? If "Yes", identify each type of emission followed by the amount of that emission.	<input checked="" type="checkbox"/>	Yes	<input type="checkbox"/>	No
13.0.1	Enter all types & amounts of emissions; separate each set with semicolons.	The Project operational total Potential to Emit (PTE) in tons per year includes: NOx – 141; CO – 141; SO2 – 5.8; PM10 – 28; PM2.5 – 28; VOC – 13; GHG – 260,800; CH2O – 3.9; Total HAPs – 5.1			
14.0	Does the project include the construction or modification of a drinking water supply to serve 15 or more connections or 25 or more people, at least 60 days out of the year? If "Yes", check all proposed sub-facilities.	<input type="checkbox"/>	Yes	<input checked="" type="checkbox"/>	No
14.0.1	Number of Persons Served				
14.0.2	Number of Employee/Guests				
14.0.3	Number of Connections				
14.0.4	Sub-Fac: Distribution System	<input type="checkbox"/>	Yes	<input type="checkbox"/>	No
14.0.5	Sub-Fac: Water Treatment Plant	<input type="checkbox"/>	Yes	<input type="checkbox"/>	No
14.0.6	Sub-Fac: Source	<input type="checkbox"/>	Yes	<input type="checkbox"/>	No
14.0.7	Sub-Fac: Pump Station	<input type="checkbox"/>	Yes	<input type="checkbox"/>	No
14.0.8	Sub Fac: Transmission Main	<input type="checkbox"/>	Yes	<input type="checkbox"/>	No
14.0.9	Sub-Fac: Storage Facility	<input type="checkbox"/>	Yes	<input type="checkbox"/>	No
15.0	Will your project include infiltration of storm water or waste water to ground water within one-half mile of a public water supply well, spring or infiltration gallery?	<input type="checkbox"/>	Yes	<input checked="" type="checkbox"/>	No
16.0	Is your project to be served by an existing public water supply? If "Yes", indicate name of supplier and attach letter from supplier stating that it will serve the project.	<input type="checkbox"/>	Yes	<input checked="" type="checkbox"/>	No
16.0.1	Supplier's Name				
16.0.2	Letter of Approval from Supplier is Attached	<input type="checkbox"/>	Yes	<input checked="" type="checkbox"/>	No
17.0	Will this project involve a new or increased drinking water withdrawal from a stream or other water body? If "Yes", should reference both Water Supply and Watershed Management.	<input type="checkbox"/>	Yes	<input checked="" type="checkbox"/>	No
17.0.1	Stream Name				
18.0	Will the construction or operation of this project involve treatment, storage, reuse, or disposal of waste? If "Yes", indicate what type (i.e., hazardous, municipal (including infectious & chemotherapeutic), residual) and the amount to be treated, stored, re-used or disposed.	<input type="checkbox"/>	Yes	<input checked="" type="checkbox"/>	No
18.0.1	Type & Amount				
19.0	Will your project involve the removal of coal, minerals, etc. as part of any earth disturbance activities?	<input type="checkbox"/>	Yes	<input checked="" type="checkbox"/>	No
20.0	Does your project involve installation of a field constructed underground storage tank? If "Yes", list each Substance & its Capacity. Note: Applicant may need a Storage Tank Site Specific Installation Permit.	<input type="checkbox"/>	Yes	<input checked="" type="checkbox"/>	No
20.0.1	Enter all substances & capacity of each; separate each set with semicolons.				
21.0	Does your project involve installation of an aboveground storage tank greater than 21,000 gallons capacity at an existing facility? If "Yes", list each Substance & its Capacity. Note: Applicant may need a Storage Tank Site Specific Installation Permit.	<input type="checkbox"/>	Yes	<input checked="" type="checkbox"/>	No
21.0.1	Enter all substances & capacity of each; separate each set with semicolons.				

22.0 Does your project involve installation of a tank greater than 1,100 gallons which will contain a highly hazardous substance as defined in DEP's Regulated Substances List, 2570-BK-DEP2724? If "Yes", list each Substance & its Capacity. **Note:** Applicant may need a Storage Tank Site Specific Installation Permit. Yes No

22.0.1 Enter all substances & capacity of each; separate each set with semicolons.

23.0 Does your project involve installation of a storage tank at a new facility with a total AST capacity greater than 21,000 gallons? If "Yes", list each Substance & its Capacity. **Note:** Applicant may need a Storage Tank Site Specific Installation Permit. Yes No

23.0.1 Enter all substances & capacity of each; separate each set with semicolons.

24.0 Will the intended activity involve the use of a radiation source? Yes No

CERTIFICATION

I certify that I have the authority to submit this application on behalf of the applicant named herein and that the information provided in this application is true and correct to the best of my knowledge and information.

Type or Print Name Amber L. Holly

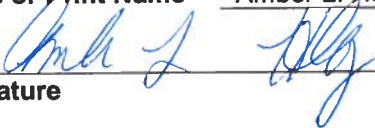

Environmental Project Manager

Signature

Title

12/10/18

Date

Subject:

FW: FedEx Shipment 773978621696 Delivered



Your package has been delivered

Tracking # 773978621696

Ship date: Mon, 12/17/2018	Delivery date: Tue, 12/18/2018 11:16 am
Sarah Binckley AECOM CONSHOHOCKEN, PA 19428 US	Carl Alber Dallas Township 2919 SR 309 Highway PO Box 518 DALLAS, PA 18612 US

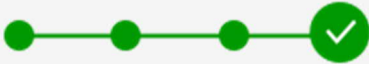
Delivered

Shipment Facts

Our records indicate that the following package has been delivered.

Tracking number:	773978621696
Status:	Delivered: 12/18/2018 11:16 AM Signed for By: H.DBERT
Reference:	60414094. 20000363.00035.08.
Signed for by:	H.DBERT
Delivery location:	DALLAS, PA
Delivered to:	Receptionist/Front Desk
Service type:	FedEx Standard Overnight®
Packaging type:	FedEx® Envelope
Number of pieces:	1
Weight:	0.50 lb.
Special handling/Services:	Deliver Weekday
Standard transit:	12/18/2018 by 3:00 pm

 Please do not respond to this message. This email was sent from an unattended mailbox. This report was generated at approximately 10:19 AM CST on 12/18/2018.

All weights are estimated.

To track the latest status of your shipment, click on the tracking number above.

Standard transit is the date and time the package is scheduled to be delivered by, based on the selected service, destination and ship date. Limitations and exceptions may apply. Please see the FedEx Service Guide for terms and conditions of service, including the FedEx Money-Back Guarantee, or contact your FedEx Customer Support representative.

© 2018 Federal Express Corporation. The content of this message is protected by copyright and trademark laws under U.S. and international law. Review our [privacy policy](#). All rights reserved.

Thank you for your business.



625 West Ridge Pike
Suite E-100
Conshohocken, PA 19428
www.aecom.com

610 832 3500 tel
610 832 3501 fax

December 17, 2018

Joelle Dougherty
Jenkins Township
46 1/2 Main Street
Jenkins, PA 18640

**Subject: Updated Stormwater Management Analysis
PennEast Pipeline
Luzerne County, Pennsylvania**

Dear Joelle Dougherty,

On November 9, 2016, AECOM notified Jenkins Township that PennEast Pipeline Company, LLC had submitted Pennsylvania Chapter 105 Joint Permit Applications (JPAs) for authorization of wetland and watercourse crossings for the PennEast Pipeline Project (Project). PennEast will be submitting updated JPAs to the Pennsylvania Department of Environmental Protection (PADEP) in December 2018. In accordance with 25 Pennsylvania Code §105.13(e)(I)(v), PennEast is providing this stormwater management analysis for Project impacts within Jenkins Township.

Project Description

PennEast proposes to construct, install and operate the Project facilities to provide approximately 1.1 million dekatherms per day (MMDth/d) of year-round natural gas transportation services from the Marcellus Shale producing region in northern Pennsylvania to markets in New Jersey, eastern and southeastern Pennsylvania, and surrounding states. The Project will include a new pipeline and aboveground facilities that will provide a new source of low cost natural gas and enhance the region's supply diversity. The Project facilities include a 36-inch diameter, 115-mile mainline pipeline extending from Luzerne County, Pennsylvania, to Mercer County, New Jersey. The Project will extend from various receipt point interconnections in the eastern Marcellus Shale region to various delivery point interconnections in the heart of major northeastern natural gas-consuming markets.

Stormwater Management Analysis

Within Jenkins Township, PennEast proposes to construct approximately 1.0 mile of 36-inch diameter pipeline, which will be located within the Susquehanna River watershed, for which an Act 167 Stormwater Management Plan has been approved. A location map illustrating the location of the proposed PennEast Mainline Pipeline is included as Attachment 1.

The pipeline facilities will be restored to pre-construction grade and revegetated following construction in accordance with PennEast's Erosion and Sediment Control Plan (E&SCP), Site Restoration Plan, and the Federal Energy Regulatory Commission's (FERC's) Upland Erosion Control, Revegetation and Maintenance Plan. Existing drainage patterns will be maintained as feasible by utilizing the existing contours or restoring any disturbed area to the existing condition or meadow. Restoration measures will include the re-establishment of original grade and drainage patterns to the extent practicable. Erosion and sedimentation control best management practices will be maintained until final stabilization is achieved to minimize the likelihood of post-construction erosion. The rate and volume of stormwater runoff from the Project area in the post-construction condition is not expected to exceed that of the pre-construction condition. The E&SCP and Site



Restoration Plan will be reviewed by the PADEP and Luzerne Conservation District as part of the Erosion and Sediment Control General Permit (ESCGP) application process.

PennEast will continue to coordinate with the PADEP and the Luzerne Conservation District regarding stormwater management best management practices to prevent an increase in the rate of stormwater runoff and minimize any increase in stormwater runoff volume. If you have any comments regarding consistency with the approved stormwater management plans, please direct comments to the PADEP Northeast Regional Office, Waterways and Wetlands Program at 2 Public Square, Wilkes-Barre, Pennsylvania 18701-1915 or call 570-826-2511.

Yours sincerely,

A handwritten signature in black ink that reads "Sarah K. Binckley". The signature is written in a cursive, flowing style.

Sarah K. Binckley
AECOM

cc: Casey Monagan, UGI Energy Services
Amber Holly, UGI Energy Services

ATTACHMENT 1
PROJECT LOCATION MAP

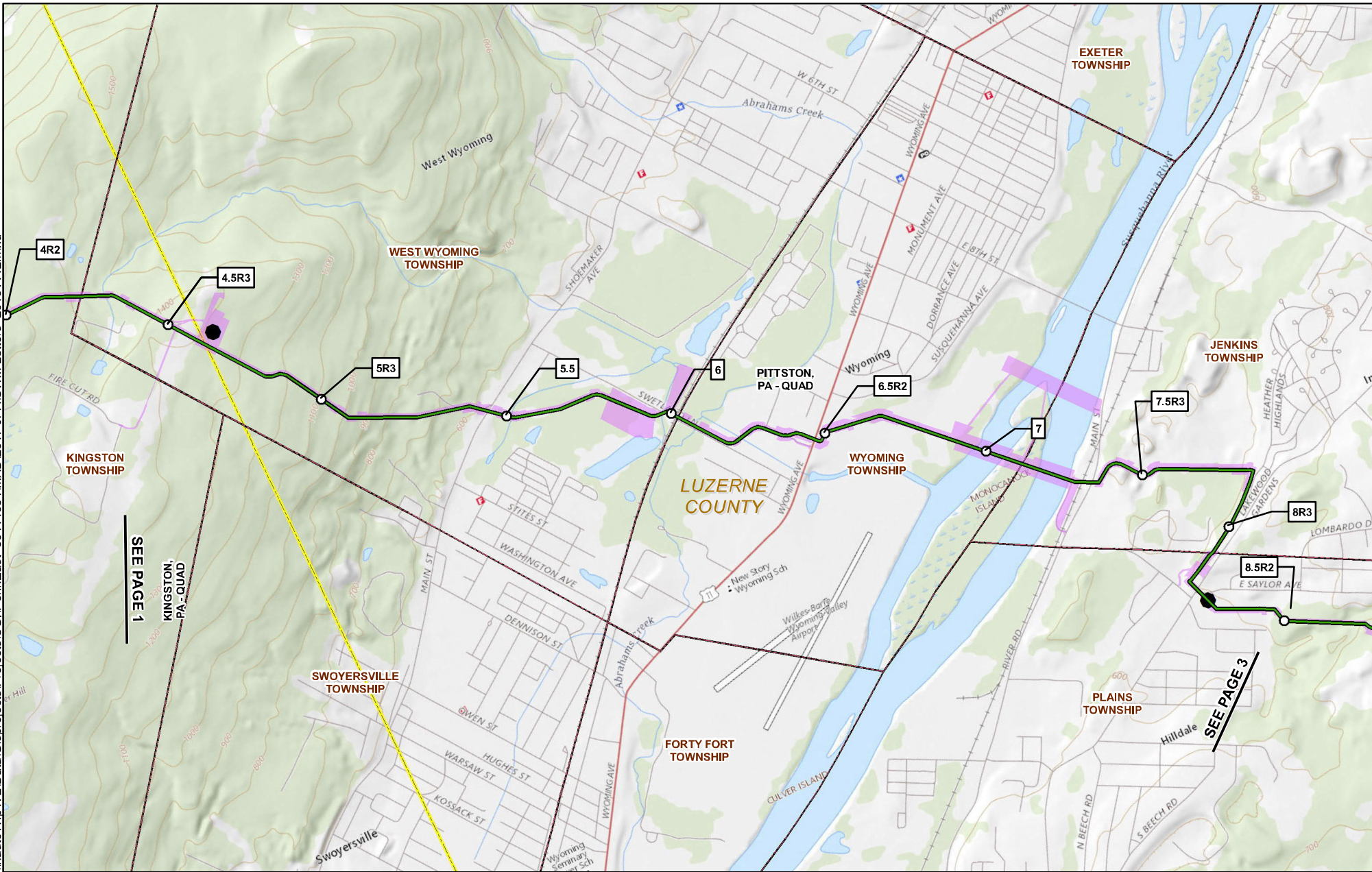

1	MILEPOST		PROPOSED CONSTRUCTION LIMIT
1R	MILEPOST (STATION EQUATION DUE TO REROUTE)		USGS QUADRANGLE BOUNDARY
	PROPOSED PERMANENT ABOVE GROUND FACILITY		TOWNSHIP BOUNDARY
	PROPOSED HELLERTOWN LATERAL		COUNTY BOUNDARY
	PROPOSED PENNEAST PIPELINE CENTERLINE		STATE BOUNDARY

PENNEAST PIPELINE PROJECT USGS QUADRANGLE MAP

**LUZERNE COUNTY,
PENNSYLVANIA**



ABSOLUTE SCALE:
1:24,000

REFERENCE SCALE:
1 IN = 2,000 FT



DRAWN BY: KFS
CHECKED BY:
APPROVED BY:
REV. DATE: 11/19/2018
REVISION:
DESC: ISSUED FOR PERMITTING
PAGE: PAGE 2 OF 20

Form



COMMONWEALTH OF PENNSYLVANIA
DEPARTMENT OF ENVIRONMENTAL PROTECTION

GENERAL INFORMATION FORM – AUTHORIZATION APPLICATION

Before completing this General Information Form (GIF), read the step-by-step instructions provided in this application package. This version of the General Information Form (GIF) must be completed and returned with any program-specific application being submitted to the Department.

<p style="text-align: center;">Related ID#s (If Known)</p> <p>Client ID# _____ APS ID# _____</p> <p>Site ID# _____ Auth ID# _____</p> <p>Facility ID# _____</p>	<p>DEP USE ONLY</p> <p>Date Received & General Notes</p>
--	---

CLIENT INFORMATION

DEP Client ID#	Client Type / Code LLC				
Organization Name or Registered Fictitious Name PennEast Pipeline Company LLC		Employer ID# (EIN) 47-1573364	Dun & Bradstreet ID#		
Individual Last Name	First Name	MI	Suffix	SSN	
Additional Individual Last Name	First Name	MI	Suffix	SSN	
Mailing Address Line 1 1 Meridian Boulevard		Mailing Address Line 2 Suite 2C01			
Address Last Line – City Wyomissing		State PA	ZIP+4 19610	Country USA	
Client Contact Last Name Holly	First Name Amber	MI	Suffix	SSN	
Client Contact Title Environmental Project Manager		Phone 610-373-7999	Ext 1172		
Email Address aholly@ugies.com		FAX			

SITE INFORMATION

DEP Site ID#	Site Name PennEast Pipeline Project				
EPA ID#	Estimated Number of Employees to be Present at Site				
Description of Site					
Proposed natural gas pipeline right-of-way and the associated temporary workspace, compressor station, appurtenant facilities, access roads, staging areas, and wareyards necessary to construct the Project. Additional site description information is provided in JPA Section J - Project Narrative.					
County Name	Municipality	City	Boro	Twp	State
Luzerne, Carbon, Monroe, Northampton, and Bucks	(Luzerne:) Bear Creek Twp, Dallas Twp, Jenkins Twp, Kingston Twp, Plains Twp, West Wyoming Borough, Wyoming Borough, (Carbon:) Kidder Twp, Lower Towamensing Twp, Penn Forest Twp, Towamensing Twp, (Monroe:) Eldred Twp, (Northampton:) Bethlehem Twp, East Allen Twp, Easton City, Lower Nazareth Twp, Lower Saucon Twp, Moore Twp, Upper Nazareth Twp, Williams Twp, (Bucks:) Durham Twp, Riegelsville Borough	<input checked="" type="checkbox"/>	<input checked="" type="checkbox"/>	<input type="checkbox"/>	PA
County Name	Municipality	City	Boro	Twp	State
		<input type="checkbox"/>	<input type="checkbox"/>	<input type="checkbox"/>	
Site Location Line 1		Site Location Line 2			
The PA portion of the PennEast Mainline Pipeline begins in Dallas Twp, Luzerne County and extends to Durham		The Hellertown Lateral is located in Lower Saucon Twp, Northampton County. Additional site location information			

Twp, Bucks County. Additional site location information is provided in JPA Section J - Project Narrative.

Site Location Last Line – City State ZIP+4

Detailed Written Directions to Site

From Wilkes-Barre: head north on PA-309. At the intersection with State Route 415, bear right to continue on State Route 309/Tunkhannock Highway. After 1 mile, turn right on Upper Demunds Road. Immediately turn right on Hildebrandt Road. After 0.7 mile, turn right onto an unnamed road and follow 0.25 mile to the Wyoming Interconnect and the start of the PennEast Mainline. The entry and exit location for each county crossed by the Project is provided in JPA Section J - Project Narrative.

Site Contact Last Name Holly		First Name Amber	MI	Suffix
Site Contact Title Environmental Project Manager		Site Contact Firm UGI Energy Services, LLC		
Mailing Address Line 1 1 Meridian Boulevard		Mailing Address Line 2 Suite 2C01		
Mailing Address Last Line – City Wyomissing		State PA	ZIP+4 19610	
Phone 610-373-7999	Ext 1172	FAX	Email Address aholly@ugies.com	
NAICS Codes (Two- & Three-Digit Codes – List All That Apply) 22, 23, 48			6-Digit Code (Optional) 221210, 237120, 486210	
Client to Site Relationship OWNOP				

FACILITY INFORMATION

Modification of Existing Facility		Yes	No
1.	Will this project modify an existing facility, system, or activity?	<input type="checkbox"/>	<input checked="" type="checkbox"/>
2.	Will this project involve an addition to an existing facility, system, or activity?	<input type="checkbox"/>	<input checked="" type="checkbox"/>
<i>If "Yes", check all relevant facility types and provide DEP facility identification numbers below.</i>			

Facility Type	DEP Fac ID#	Facility Type	DEP Fac ID#
<input type="checkbox"/> Air Emission Plant	_____	<input type="checkbox"/> Industrial Minerals Mining Operation	_____
<input type="checkbox"/> Beneficial Use (water)	_____	<input type="checkbox"/> Laboratory Location	_____
<input type="checkbox"/> Blasting Operation	_____	<input type="checkbox"/> Land Recycling Cleanup Location	_____
<input type="checkbox"/> Captive Hazardous Waste Operation	_____	<input type="checkbox"/> Mine DrainagETrmt/LandRecyProjLocation	_____
<input type="checkbox"/> Coal Ash Beneficial Use Operation	_____	<input type="checkbox"/> Municipal Waste Operation	_____
<input type="checkbox"/> Coal Mining Operation	_____	<input type="checkbox"/> Oil & Gas Encroachment Location	_____
<input type="checkbox"/> Coal Pillar Location	_____	<input type="checkbox"/> Oil & Gas Location	_____
<input type="checkbox"/> Commercial Hazardous Waste Operation	_____	<input type="checkbox"/> Oil & Gas Water Poll Control Facility	_____
<input type="checkbox"/> Dam Location	_____	<input type="checkbox"/> Oil & Gas Wastewater Storage Impoundment	_____
<input type="checkbox"/> Deep Mine Safety Operation -Anthracite	_____	<input type="checkbox"/> Public Water Supply System	_____
<input type="checkbox"/> Deep Mine Safety Operation -Bituminous	_____	<input type="checkbox"/> Radiation Facility	_____
<input type="checkbox"/> Deep Mine Safety Operation -Ind Minerals	_____	<input type="checkbox"/> Residual Waste Operation	_____
<input type="checkbox"/> Encroachment Location (water, wetland)	_____	<input type="checkbox"/> Storage Tank Location	_____
<input type="checkbox"/> Erosion & Sediment Control Facility	_____	<input type="checkbox"/> Water Pollution Control Facility	_____
<input type="checkbox"/> Explosive Storage Location	_____	<input type="checkbox"/> Water Resource	_____
		<input type="checkbox"/> Other:	_____

Latitude/Longitude Point of Origin	Latitude			Longitude		
	Degrees	Minutes	Seconds	Degrees	Minutes	Seconds
Station 0+00	41	20	48	75	56	43
Horizontal Accuracy Measure	Feet			--or-- Meters		
Horizontal Reference Datum Code	<input type="checkbox"/> North American Datum of 1927 <input type="checkbox"/> North American Datum of 1983 <input checked="" type="checkbox"/> World Geodetic System of 1984					
Horizontal Collection Method Code	GISDR					
Reference Point Code	CENTER					
Altitude	Feet 1280			--or-- Meters		
Altitude Datum Name	<input type="checkbox"/> The National Geodetic Vertical Datum of 1929 <input checked="" type="checkbox"/> The North American Vertical Datum of 1988 (NAVD88)					

Altitude (Vertical) Location Datum Collection Method Code	TOPO		
Geometric Type Code	POINT		
Data Collection Date	12/08/2018		
Source Map Scale Number	1	Inch(es)	= 2000 Feet
	--or--	Centimeter(s)	= Meters

PROJECT INFORMATION

Project Name
PennEast Pipeline Project

Project Description
See Project Description in JPA Section J

Project Consultant Last Name	First Name	MI	Suffix
Binckley	Sarah	K	

Project Consultant Title
Project Manager

Consulting Firm
AECOM

Mailing Address Line 1	Mailing Address Line 2
625 West Ridge Pike	Suite E-100
Address Last Line - City	State
Conshohocken	PA
	ZIP+4
	19428

Phone	Ext	FAX	Email Address
610-832-2713		610-832-3501	sarah.binckley@aecom.com

Time Schedules	Project Milestone (Optional)
09/2015	PennEast submitted FERC Application for Certificate of Public Convenience and Necessity
02/2016 - 03/2016	PennEast submitted PADEP Joint Permit Applications and ESCGP-2 applications
01/2018	Received FERC Certificate of Public Convenience and Necessity
12/2018	PennEast submits revised Joint Permit Applications and ESCGP-3 applications

- Have you informed the surrounding community and addressed any concerns prior to submitting the application to the Department? Yes No
- Is your project funded by state or federal grants? Yes No
Note: If "Yes", specify what aspect of the project is related to the grant and provide the grant source, contact person and grant expiration date.
 Aspect of Project Related to Grant _____
 Grant Source: _____
 Grant Contact Person: _____
 Grant Expiration Date: _____
- Is this application for an authorization on Appendix A of the Land Use Policy? (For referenced list, see Appendix A of the Land Use Policy attached to GIF instructions) Yes No
Note: If "No" to Question 3, the application is not subject to the Land Use Policy.
 If "Yes" to Question 3, the application is subject to this policy and the Applicant should answer the additional questions in the Land Use Information section.

LAND USE INFORMATION

Note: Applicants are encouraged to submit copies of local land use approvals or other evidence of compliance with local comprehensive plans and zoning ordinances.

- Is there an adopted county or multi-county comprehensive plan? Yes No
- Is there an adopted municipal or multi-municipal comprehensive plan? Yes No
- Is there an adopted county-wide zoning ordinance, municipal zoning ordinance or joint municipal zoning ordinance? Yes No
Note: If the Applicant answers "No" to either Questions 1, 2 or 3, the provisions of the PA MPC are not applicable and the Applicant does not need to respond to questions 4 and 5 below.
 If the Applicant answers "Yes" to questions 1, 2 and 3, the Applicant should respond to questions 4 and 5 below.
- Does the proposed project meet the provisions of the zoning ordinance or does the proposed project have zoning approval? If zoning approval has been received, attach documentation. Yes No
- Have you attached Municipal and County Land Use Letters for the project? Yes No

COORDINATION INFORMATION

Note: The PA Historical and Museum Commission must be notified of proposed projects in accordance with DEP Technical Guidance Document 012-0700-001 and the accompanying Cultural Resource Notice Form.

If the activity will be a mining project (i.e., mining of coal or industrial minerals, coal refuse disposal and/or the operation of a coal or industrial minerals preparation/processing facility), respond to questions 1.0 through 2.5 below.

If the activity will not be a mining project, skip questions 1.0 through 2.5 and begin with question 3.0.

1.0	Is this a coal mining project? If "Yes", respond to 1.1-1.6. If "No", skip to Question 2.0.	<input type="checkbox"/>	Yes	<input checked="" type="checkbox"/>	No
1.1	Will this coal mining project involve coal preparation/ processing activities in which the total amount of coal prepared/processed will be equal to or greater than 200 tons/day?	<input type="checkbox"/>	Yes	<input type="checkbox"/>	No
1.2	Will this coal mining project involve coal preparation/ processing activities in which the total amount of coal prepared/processed will be greater than 50,000 tons/year?	<input type="checkbox"/>	Yes	<input type="checkbox"/>	No
1.3	Will this coal mining project involve coal preparation/ processing activities in which thermal coal dryers or pneumatic coal cleaners will be used?	<input type="checkbox"/>	Yes	<input type="checkbox"/>	No
1.4	For this coal mining project, will sewage treatment facilities be constructed and treated waste water discharged to surface waters?	<input type="checkbox"/>	Yes	<input type="checkbox"/>	No
1.5	Will this coal mining project involve the construction of a permanent impoundment meeting one or more of the following criteria: (1) a contributory drainage area exceeding 100 acres; (2) a depth of water measured by the upstream toe of the dam at maximum storage elevation exceeding 15 feet; (3) an impounding capacity at maximum storage elevation exceeding 50 acre-feet?	<input type="checkbox"/>	Yes	<input type="checkbox"/>	No
1.6	Will this coal mining project involve underground coal mining to be conducted within 500 feet of an oil or gas well?	<input type="checkbox"/>	Yes	<input type="checkbox"/>	No
2.0	Is this a non-coal (industrial minerals) mining project? If "Yes", respond to 2.1-2.6. If "No", skip to Question 3.0.	<input type="checkbox"/>	Yes	<input checked="" type="checkbox"/>	No
2.1	Will this non-coal (industrial minerals) mining project involve the crushing and screening of non-coal minerals other than sand and gravel?	<input type="checkbox"/>	Yes	<input type="checkbox"/>	No
2.2	Will this non-coal (industrial minerals) mining project involve the crushing and/or screening of sand and gravel with the exception of wet sand and gravel operations (screening only) and dry sand and gravel operations with a capacity of less than 150 tons/hour of unconsolidated materials?	<input type="checkbox"/>	Yes	<input type="checkbox"/>	No
2.3	Will this non-coal (industrial minerals) mining project involve the construction, operation and/or modification of a portable non-metallic (i.e., non-coal) minerals processing plant under the authority of the General Permit for Portable Non-metallic Mineral Processing Plants (i.e., BAQ-PGPA/GP-3)?	<input type="checkbox"/>	Yes	<input type="checkbox"/>	No
2.4	For this non-coal (industrial minerals) mining project, will sewage treatment facilities be constructed and treated waste water discharged to surface waters?	<input type="checkbox"/>	Yes	<input type="checkbox"/>	No
2.5	Will this non-coal (industrial minerals) mining project involve the construction of a permanent impoundment meeting one or more of the following criteria: (1) a contributory drainage area exceeding 100 acres; (2) a depth of water measured by the upstream toe of the dam at maximum storage elevation exceeding 15 feet; (3) an impounding capacity at maximum storage elevation exceeding 50 acre-feet?	<input type="checkbox"/>	Yes	<input type="checkbox"/>	No

3.0	Will your project, activity, or authorization have anything to do with a well related to oil or gas production, have construction within 200 feet of, affect an oil or gas well, involve the waste from such a well, or string power lines above an oil or gas well? If "Yes", respond to 3.1-3.3. If "No", skip to Question 4.0.	<input type="checkbox"/>	Yes	<input checked="" type="checkbox"/>	No
3.1	Does the oil- or gas-related project involve any of the following: placement of fill, excavation within or placement of a structure, located in, along, across or projecting into a watercourse, floodway or body of water (including wetlands)?	<input type="checkbox"/>	Yes	<input type="checkbox"/>	No
3.2	Will the oil- or gas-related project involve discharge of industrial wastewater or stormwater to a dry swale, surface water, ground water or an existing sanitary sewer system or storm water system? If "Yes", discuss in <i>Project Description</i> .	<input type="checkbox"/>	Yes	<input type="checkbox"/>	No
3.3	Will the oil- or gas-related project involve the construction and operation of industrial waste treatment facilities?	<input type="checkbox"/>	Yes	<input type="checkbox"/>	No
4.0	Will the project involve a construction activity that results in earth disturbance? If "Yes", specify the total disturbed acreage. 4.0.1 Total Disturbed Acreage 1289.4	<input checked="" type="checkbox"/>	Yes	<input type="checkbox"/>	No
5.0	Does the project involve any of the following? If "Yes", respond to 5.1-5.3. If "No", skip to Question 6.0.	<input checked="" type="checkbox"/>	Yes	<input type="checkbox"/>	No
5.1	Water Obstruction and Encroachment Projects – Does the project involve any of the following: placement of fill, excavation within or placement of a structure, located in, along, across or projecting into a watercourse, floodway or body of water?	<input checked="" type="checkbox"/>	Yes	<input type="checkbox"/>	No
5.2	Wetland Impacts – Does the project involve any of the following: placement of fill, excavation within or placement of a structure, located in, along, across or projecting into a wetland?	<input checked="" type="checkbox"/>	Yes	<input type="checkbox"/>	No
5.3	Floodplain Projects by the commonwealth, a Political Subdivision of the commonwealth or a Public Utility – Does the project involve any of the following: placement of fill, excavation within or placement of a structure, located in, along, across or projecting into a floodplain?	<input type="checkbox"/>	Yes	<input checked="" type="checkbox"/>	No
6.0	Will the project involve discharge of stormwater or wastewater from an industrial activity to a dry swale, surface water, ground water or an existing sanitary sewer system or separate storm water system?	<input checked="" type="checkbox"/>	Yes	<input type="checkbox"/>	No
7.0	Will the project involve the construction and operation of industrial waste treatment facilities?	<input type="checkbox"/>	Yes	<input checked="" type="checkbox"/>	No
8.0	Will the project involve construction of sewage treatment facilities, sanitary sewers, or sewage pumping stations? If "Yes", indicate estimated proposed flow (gal/day). Also, discuss the sanitary sewer pipe sizes and the number of pumping stations/treatment facilities/name of downstream sewage facilities in the <i>Project Description</i> , where applicable. 8.0.1 Estimated Proposed Flow (gal/day)	<input type="checkbox"/>	Yes	<input checked="" type="checkbox"/>	No
9.0	Will the project involve the subdivision of land, or the generation of 800 gpd or more of sewage on an existing parcel of land or the generation of an additional 400 gpd of sewage on an already-developed parcel, or the generation of 800 gpd or more of industrial wastewater that would be discharged to an existing sanitary sewer system? 9.0.1 Was Act 537 sewage facilities planning submitted and approved by DEP? If "Yes" attach the approval letter. Approval required prior to 105/NPDES approval.	<input checked="" type="checkbox"/>	Yes	<input type="checkbox"/>	No
10.0	Is this project for the beneficial use of biosolids for land application within Pennsylvania? If "Yes" indicate how much (i.e. gallons or dry tons per year). 10.0.1 Gallons Per Year (residential septage) _____ 10.0.2 Dry Tons Per Year (biosolids) _____	<input type="checkbox"/>	Yes	<input checked="" type="checkbox"/>	No
11.0	Does the project involve construction, modification or removal of a dam? If "Yes", identify the dam. 11.0.1 Dam Name	<input type="checkbox"/>	Yes	<input checked="" type="checkbox"/>	No

12.0	Will the project interfere with the flow from, or otherwise impact, a dam? If "Yes", identify the dam.	<input type="checkbox"/>	Yes	<input checked="" type="checkbox"/>	No
12.0.1	Dam Name				
13.0	Will the project involve operations (excluding during the construction period) that produce air emissions (i.e., NOX, VOC, etc.)? If "Yes", identify each type of emission followed by the amount of that emission.	<input checked="" type="checkbox"/>	Yes	<input type="checkbox"/>	No
13.0.1	Enter all types & amounts of emissions; separate each set with semicolons.	The Project operational total Potential to Emit (PTE) in tons per year includes: NOx – 141; CO – 141; SO2 – 5.8; PM10 – 28; PM2.5 – 28; VOC – 13; GHG – 260,800; CH2O – 3.9; Total HAPs – 5.1			
14.0	Does the project include the construction or modification of a drinking water supply to serve 15 or more connections or 25 or more people, at least 60 days out of the year? If "Yes", check all proposed sub-facilities.	<input type="checkbox"/>	Yes	<input checked="" type="checkbox"/>	No
14.0.1	Number of Persons Served				
14.0.2	Number of Employee/Guests				
14.0.3	Number of Connections				
14.0.4	Sub-Fac: Distribution System	<input type="checkbox"/>	Yes	<input type="checkbox"/>	No
14.0.5	Sub-Fac: Water Treatment Plant	<input type="checkbox"/>	Yes	<input type="checkbox"/>	No
14.0.6	Sub-Fac: Source	<input type="checkbox"/>	Yes	<input type="checkbox"/>	No
14.0.7	Sub-Fac: Pump Station	<input type="checkbox"/>	Yes	<input type="checkbox"/>	No
14.0.8	Sub Fac: Transmission Main	<input type="checkbox"/>	Yes	<input type="checkbox"/>	No
14.0.9	Sub-Fac: Storage Facility	<input type="checkbox"/>	Yes	<input type="checkbox"/>	No
15.0	Will your project include infiltration of storm water or waste water to ground water within one-half mile of a public water supply well, spring or infiltration gallery?	<input type="checkbox"/>	Yes	<input checked="" type="checkbox"/>	No
16.0	Is your project to be served by an existing public water supply? If "Yes", indicate name of supplier and attach letter from supplier stating that it will serve the project.	<input type="checkbox"/>	Yes	<input checked="" type="checkbox"/>	No
16.0.1	Supplier's Name				
16.0.2	Letter of Approval from Supplier is Attached	<input type="checkbox"/>	Yes	<input checked="" type="checkbox"/>	No
17.0	Will this project involve a new or increased drinking water withdrawal from a stream or other water body? If "Yes", should reference both Water Supply and Watershed Management.	<input type="checkbox"/>	Yes	<input checked="" type="checkbox"/>	No
17.0.1	Stream Name				
18.0	Will the construction or operation of this project involve treatment, storage, reuse, or disposal of waste? If "Yes", indicate what type (i.e., hazardous, municipal (including infectious & chemotherapeutic), residual) and the amount to be treated, stored, re-used or disposed.	<input type="checkbox"/>	Yes	<input checked="" type="checkbox"/>	No
18.0.1	Type & Amount				
19.0	Will your project involve the removal of coal, minerals, etc. as part of any earth disturbance activities?	<input type="checkbox"/>	Yes	<input checked="" type="checkbox"/>	No
20.0	Does your project involve installation of a field constructed underground storage tank? If "Yes", list each Substance & its Capacity. Note: Applicant may need a Storage Tank Site Specific Installation Permit.	<input type="checkbox"/>	Yes	<input checked="" type="checkbox"/>	No
20.0.1	Enter all substances & capacity of each; separate each set with semicolons.				
21.0	Does your project involve installation of an aboveground storage tank greater than 21,000 gallons capacity at an existing facility? If "Yes", list each Substance & its Capacity. Note: Applicant may need a Storage Tank Site Specific Installation Permit.	<input type="checkbox"/>	Yes	<input checked="" type="checkbox"/>	No
21.0.1	Enter all substances & capacity of each; separate each set with semicolons.				

22.0 Does your project involve installation of a tank greater than 1,100 gallons which will contain a highly hazardous substance as defined in DEP's Regulated Substances List, 2570-BK-DEP2724? If "Yes", list each Substance & its Capacity. **Note:** Applicant may need a Storage Tank Site Specific Installation Permit. Yes No

22.0.1 Enter all substances & capacity of each; separate each set with semicolons.

23.0 Does your project involve installation of a storage tank at a new facility with a total AST capacity greater than 21,000 gallons? If "Yes", list each Substance & its Capacity. **Note:** Applicant may need a Storage Tank Site Specific Installation Permit. Yes No

23.0.1 Enter all substances & capacity of each; separate each set with semicolons.

24.0 Will the intended activity involve the use of a radiation source? Yes No

CERTIFICATION

I certify that I have the authority to submit this application on behalf of the applicant named herein and that the information provided in this application is true and correct to the best of my knowledge and information.

Type or Print Name Amber L. Holly



Environmental Project Manager

Signature

Title

12/10/18

Date

Subject:

FW: FedEx Shipment 773978831979 Delivered



Your package has been delivered

Tracking # 773978831979

Ship date: Mon, 12/17/2018	Delivery date: Tue, 12/18/2018 2:33 pm
Sarah Binckley AECOM CONSHOHOCKEN, PA 19428 US	Joelle Dougherty Jenkins Township 46 1/2 Main Street PITTSTON, PA 18640 US

Delivered

Shipment Facts

Our records indicate that the following package has been delivered.

Tracking number:	773978831979
Status:	Delivered: 12/18/2018 2:33 PM Signed for By: W.SARTI
Reference:	60414094. 20000363.00035.08
Signed for by:	W.SARTI
Delivery location:	INKERMAN, PA
Delivered to:	Receptionist/Front Desk
Service type:	FedEx Standard Overnight®
Packaging type:	FedEx® Envelope
Number of pieces:	1
Weight:	0.50 lb.
Special handling/Services:	Deliver Weekday
Standard transit:	12/18/2018 by 3:00 pm

 Please do not respond to this message. This email was sent from an unattended mailbox. This report was generated at approximately 1:35 PM CST on 12/18/2018.

All weights are estimated.

To track the latest status of your shipment, click on the tracking number above.

Standard transit is the date and time the package is scheduled to be delivered by, based on the selected service, destination and ship date. Limitations and exceptions may apply. Please see the FedEx Service Guide for terms and conditions of service, including the FedEx Money-Back Guarantee, or contact your FedEx Customer Support representative.

© 2018 Federal Express Corporation. The content of this message is protected by copyright and trademark laws under U.S. and international law. Review our [privacy policy](#). All rights reserved.

Thank you for your business.



625 West Ridge Pike
Suite E-100
Conshohocken, PA 19428
www.aecom.com

610 832 3500 tel
610 832 3501 fax

December 17, 2018

William Eck
Kingston Township
180 East Center Street
Shavertown, PA 18078

**Subject: Updated Stormwater Management Analysis
PennEast Pipeline Project
Luzerne County, Pennsylvania**

Dear William Eck,

On November 9, 2016, AECOM notified Kingston Township that PennEast Pipeline Company, LLC had submitted Pennsylvania Chapter 105 Joint Permit Applications (JPAs) for authorization of wetland and watercourse crossings for the PennEast Pipeline Project (Project). PennEast will be submitting updated JPAs to the Pennsylvania Department of Environmental Protection (PADEP) in December 2018. In accordance with 25 Pennsylvania Code §105.13(e)(I)(v), PennEast is providing this stormwater management analysis for Project impacts within Kingston Township.

Project Description

PennEast proposes to construct, install and operate the Project facilities to provide approximately 1.1 million dekatherms per day (MMDth/d) of year-round natural gas transportation services from the Marcellus Shale producing region in northern Pennsylvania to markets in New Jersey, eastern and southeastern Pennsylvania, and surrounding states. The Project will include a new pipeline and aboveground facilities that will provide a new source of low cost natural gas and enhance the region's supply diversity. The Project facilities include a 36-inch diameter, 115-mile mainline pipeline extending from Luzerne County, Pennsylvania, to Mercer County, New Jersey. The Project will extend from various receipt point interconnections in the eastern Marcellus Shale region to various delivery point interconnections in the heart of major northeastern natural gas-consuming markets.

Stormwater Management Analysis

Within Kingston Township, PennEast proposes to construct approximately 3.0 miles of 36-inch diameter pipeline between Mile Post (MP) 1.3 and MP 4.2R2, which will be located within the Toby and Abrahams Creek watersheds, for which an Act 167 Stormwater Management Plan has been approved. A location map illustrating the location of the proposed PennEast Mainline Pipeline is included as Attachment 1.

The pipeline facilities will be restored to pre-construction grade and revegetated following construction in accordance with PennEast's Erosion and Sediment Control Plan (E&SCP), Site Restoration Plan, and the Federal Energy Regulatory Commission's (FERC's) Upland Erosion Control, Revegetation, and Maintenance Plan. Existing drainage patterns will be maintained as feasible by utilizing the existing contours or restoring any disturbed area to the existing condition or meadow. Restoration measures will include the re-establishment of original grade and drainage patterns to the extent practicable. Erosion and sedimentation control best management practices will be maintained until final stabilization is achieved to minimize the likelihood of post-construction erosion. The rate and volume of stormwater runoff from the Project area in the post-construction condition is not expected to exceed that of the pre-construction condition. The E&SCP and Site



Restoration Plan will be reviewed by the PADEP and Luzerne Conservation District as part of the Erosion and Sediment Control General Permit (ESCGP) application process.

PennEast will continue to coordinate with the PADEP and the Luzerne Conservation District regarding stormwater management best management practices to prevent an increase in the rate of stormwater runoff and minimize any increase in stormwater runoff volume. If you have any comments regarding consistency with the approved stormwater management plans, please direct comments to the PADEP Northeast Regional Office, Waterways and Wetlands Program at 2 Public Square, Wilkes-Barre, Pennsylvania 18701-1915 or call 570-826-2511.

Yours sincerely,

A handwritten signature in cursive script that reads "Sarah K. Binckley". The signature is written in black ink and is positioned above the printed name.

Sarah K. Binckley
AECOM

cc: Casey Monagan, UGI Energy Services
Amber Holly, UGI Energy Services

ATTACHMENT 1
PROJECT LOCATION MAP

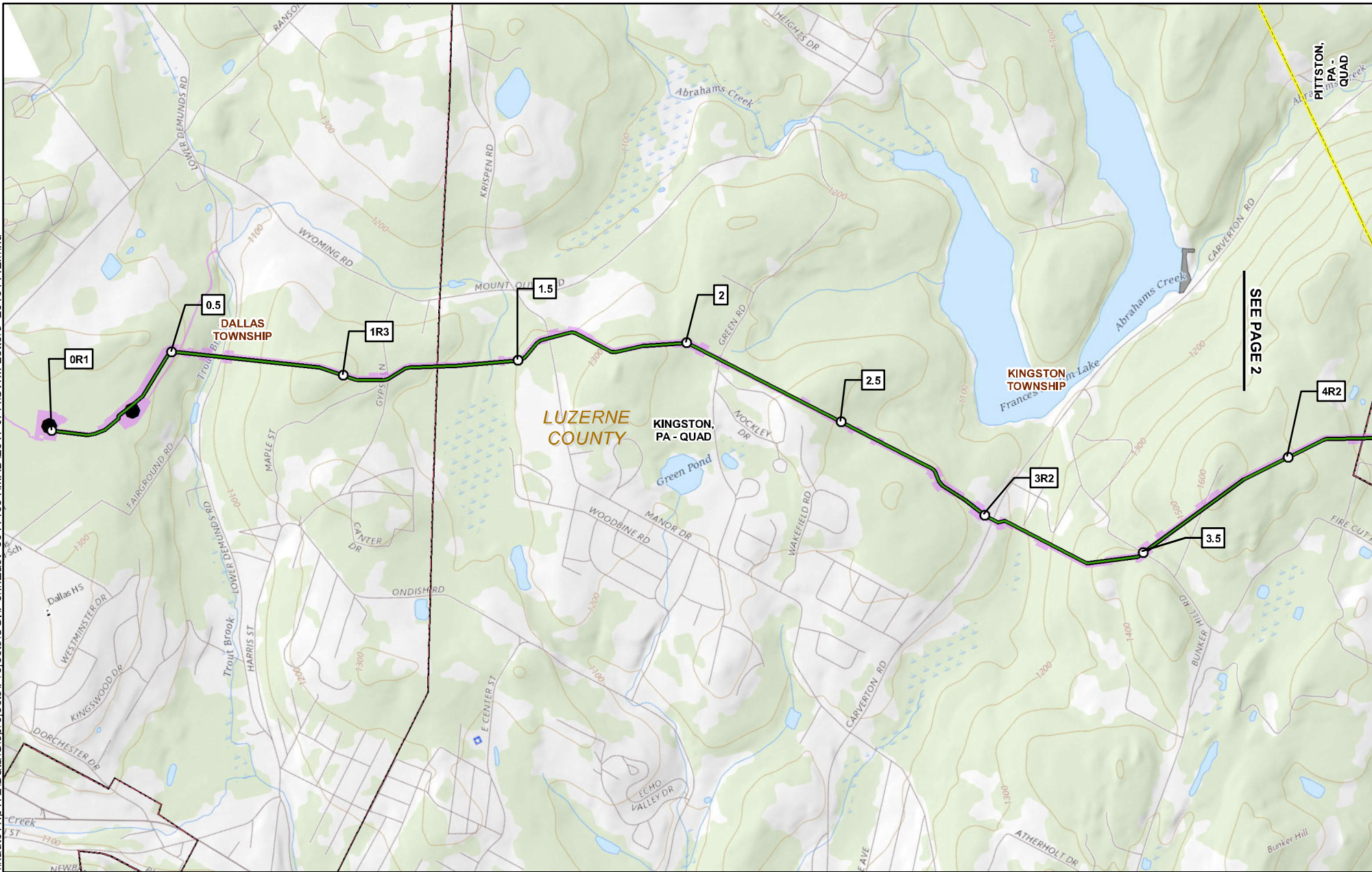

SEE PAGE 2

1	MILEPOST		PROPOSED CONSTRUCTION LIMIT
1R	MILEPOST (STATION EQUATION DUE TO REROUTE)		USGS QUADRANGLE BOUNDARY
	PROPOSED PERMANENT ABOVE GROUND FACILITY		TOWNSHIP BOUNDARY
	PROPOSED HELLERTOWN LATERAL		COUNTY BOUNDARY
	PROPOSED PENNEAST PIPELINE CENTERLINE		STATE BOUNDARY

PENNEAST PIPELINE PROJECT USGS QUADRANGLE MAP

**LUZERNE COUNTY,
PENNSYLVANIA**



ABSOLUTE SCALE:
1:24,000

REFERENCE SCALE:
1 IN = 2,000 FT



DRAWN BY: KFS
CHECKED BY:
APPROVED BY:
REV. DATE: 11/19/2018
REVISION:
DESC: ISSUED FOR PERMITTING
PAGE: PAGE 1 OF 20



COMMONWEALTH OF PENNSYLVANIA
DEPARTMENT OF ENVIRONMENTAL PROTECTION

GENERAL INFORMATION FORM – AUTHORIZATION APPLICATION

Before completing this General Information Form (GIF), read the step-by-step instructions provided in this application package. This version of the General Information Form (GIF) must be completed and returned with any program-specific application being submitted to the Department.

<p style="text-align: center;">Related ID#s (If Known)</p> <p>Client ID# _____ APS ID# _____</p> <p>Site ID# _____ Auth ID# _____</p> <p>Facility ID# _____</p>	<p>DEP USE ONLY</p> <p>Date Received & General Notes</p>
--	---

CLIENT INFORMATION

DEP Client ID#	Client Type / Code LLC				
Organization Name or Registered Fictitious Name PennEast Pipeline Company LLC		Employer ID# (EIN) 47-1573364	Dun & Bradstreet ID#		
Individual Last Name	First Name	MI	Suffix	SSN	
Additional Individual Last Name	First Name	MI	Suffix	SSN	
Mailing Address Line 1 1 Meridian Boulevard		Mailing Address Line 2 Suite 2C01			
Address Last Line – City Wyomissing		State PA	ZIP+4 19610	Country USA	
Client Contact Last Name Holly	First Name Amber	MI	Suffix		
Client Contact Title Environmental Project Manager		Phone 610-373-7999	Ext 1172		
Email Address aholly@ugies.com		FAX			

SITE INFORMATION

DEP Site ID#	Site Name PennEast Pipeline Project				
EPA ID#	Estimated Number of Employees to be Present at Site				
Description of Site					
Proposed natural gas pipeline right-of-way and the associated temporary workspace, compressor station, appurtenant facilities, access roads, staging areas, and wareyards necessary to construct the Project. Additional site description information is provided in JPA Section J - Project Narrative.					
County Name	Municipality	City	Boro	Twp	State
Luzerne, Carbon, Monroe, Northampton, and Bucks	(Luzerne:) Bear Creek Twp, Dallas Twp, Jenkins Twp, Kingston Twp, Plains Twp, West Wyoming Borough, Wyoming Borough, (Carbon:) Kidder Twp, Lower Towamensing Twp, Penn Forest Twp, Towamensing Twp, (Monroe:) Eldred Twp, (Northampton:) Bethlehem Twp, East Allen Twp, Easton City, Lower Nazareth Twp, Lower Saucon Twp, Moore Twp, Upper Nazareth Twp, Williams Twp, (Bucks:) Durham Twp, Riegelsville Borough	<input checked="" type="checkbox"/>	<input checked="" type="checkbox"/>	<input type="checkbox"/>	PA
County Name	Municipality	City	Boro	Twp	State
		<input type="checkbox"/>	<input type="checkbox"/>	<input type="checkbox"/>	
Site Location Line 1		Site Location Line 2			
The PA portion of the PennEast Mainline Pipeline begins in Dallas Twp, Luzerne County and extends to Durham		The Hellertown Lateral is located in Lower Saucon Twp, Northampton County. Additional site location information			

Twp, Bucks County. Additional site location information is provided in JPA Section J - Project Narrative.

Site Location Last Line – City State ZIP+4

Detailed Written Directions to Site

From Wilkes-Barre: head north on PA-309. At the intersection with State Route 415, bear right to continue on State Route 309/Tunkhannock Highway. After 1 mile, turn right on Upper Demunds Road. Immediately turn right on Hildebrandt Road. After 0.7 mile, turn right onto an unnamed road and follow 0.25 mile to the Wyoming Interconnect and the start of the PennEast Mainline. The entry and exit location for each county crossed by the Project is provided in JPA Section J - Project Narrative.

Site Contact Last Name Holly		First Name Amber	MI	Suffix
Site Contact Title Environmental Project Manager		Site Contact Firm UGI Energy Services, LLC		
Mailing Address Line 1 1 Meridian Boulevard		Mailing Address Line 2 Suite 2C01		
Mailing Address Last Line – City Wyomissing		State PA	ZIP+4 19610	
Phone 610-373-7999	Ext 1172	FAX	Email Address aholly@ugies.com	
NAICS Codes (Two- & Three-Digit Codes – List All That Apply) 22, 23, 48			6-Digit Code (Optional) 221210, 237120, 486210	
Client to Site Relationship OWNOP				

FACILITY INFORMATION

Modification of Existing Facility		Yes	No
1.	Will this project modify an existing facility, system, or activity?	<input type="checkbox"/>	<input checked="" type="checkbox"/>
2.	Will this project involve an addition to an existing facility, system, or activity?	<input type="checkbox"/>	<input checked="" type="checkbox"/>

If "Yes", check all relevant facility types and provide DEP facility identification numbers below.

Facility Type	DEP Fac ID#	Facility Type	DEP Fac ID#
<input type="checkbox"/> Air Emission Plant	_____	<input type="checkbox"/> Industrial Minerals Mining Operation	_____
<input type="checkbox"/> Beneficial Use (water)	_____	<input type="checkbox"/> Laboratory Location	_____
<input type="checkbox"/> Blasting Operation	_____	<input type="checkbox"/> Land Recycling Cleanup Location	_____
<input type="checkbox"/> Captive Hazardous Waste Operation	_____	<input type="checkbox"/> Mine DrainagETrmt/LandRecyProjLocation	_____
<input type="checkbox"/> Coal Ash Beneficial Use Operation	_____	<input type="checkbox"/> Municipal Waste Operation	_____
<input type="checkbox"/> Coal Mining Operation	_____	<input type="checkbox"/> Oil & Gas Encroachment Location	_____
<input type="checkbox"/> Coal Pillar Location	_____	<input type="checkbox"/> Oil & Gas Location	_____
<input type="checkbox"/> Commercial Hazardous Waste Operation	_____	<input type="checkbox"/> Oil & Gas Water Poll Control Facility	_____
<input type="checkbox"/> Dam Location	_____	<input type="checkbox"/> Oil & Gas Wastewater Storage Impoundment	_____
<input type="checkbox"/> Deep Mine Safety Operation -Anthracite	_____	<input type="checkbox"/> Public Water Supply System	_____
<input type="checkbox"/> Deep Mine Safety Operation -Bituminous	_____	<input type="checkbox"/> Radiation Facility	_____
<input type="checkbox"/> Deep Mine Safety Operation -Ind Minerals	_____	<input type="checkbox"/> Residual Waste Operation	_____
<input type="checkbox"/> Encroachment Location (water, wetland)	_____	<input type="checkbox"/> Storage Tank Location	_____
<input type="checkbox"/> Erosion & Sediment Control Facility	_____	<input type="checkbox"/> Water Pollution Control Facility	_____
<input type="checkbox"/> Explosive Storage Location	_____	<input type="checkbox"/> Water Resource	_____
		<input type="checkbox"/> Other:	_____

Latitude/Longitude Point of Origin	Latitude			Longitude		
	Degrees	Minutes	Seconds	Degrees	Minutes	Seconds
Station 0+00	41	20	48	75	56	43
Horizontal Accuracy Measure	Feet			--or-- Meters		
Horizontal Reference Datum Code	<input type="checkbox"/> North American Datum of 1927 <input type="checkbox"/> North American Datum of 1983 <input checked="" type="checkbox"/> World Geodetic System of 1984					
Horizontal Collection Method Code	GISDR					
Reference Point Code	CENTER					
Altitude	Feet 1280			--or-- Meters		
Altitude Datum Name	<input type="checkbox"/> The National Geodetic Vertical Datum of 1929 <input checked="" type="checkbox"/> The North American Vertical Datum of 1988 (NAVD88)					

Altitude (Vertical) Location Datum Collection Method Code	TOPO	
Geometric Type Code	POINT	
Data Collection Date	12/08/2018	
Source Map Scale Number	1	Inch(es) = 2000 Feet
	--or--	Centimeter(s) = Meters

PROJECT INFORMATION

Project Name
PennEast Pipeline Project

Project Description
See Project Description in JPA Section J

Project Consultant Last Name	First Name	MI	Suffix
Binckley	Sarah	K	

Project Consultant Title **Consulting Firm**
Project Manager AECOM

Mailing Address Line 1 **Mailing Address Line 2**
625 West Ridge Pike Suite E-100

Address Last Line – City **State** **ZIP+4**
Conshohocken PA 19428

Phone	Ext	FAX	Email Address
610-832-2713		610-832-3501	sarah.binckley@aecom.com

Time Schedules	Project Milestone (Optional)
09/2015	PennEast submitted FERC Application for Certificate of Public Convenience and Necessity
02/2016 - 03/2016	PennEast submitted PADEP Joint Permit Applications and ESCGP-2 applications
01/2018	Received FERC Certificate of Public Convenience and Necessity
12/2018	PennEast submits revised Joint Permit Applications and ESCGP-3 applications

- Have you informed the surrounding community and addressed any concerns prior to submitting the application to the Department? Yes No
- Is your project funded by state or federal grants? Yes No
Note: If "Yes", specify what aspect of the project is related to the grant and provide the grant source, contact person and grant expiration date.
 Aspect of Project Related to Grant _____
 Grant Source: _____
 Grant Contact Person: _____
 Grant Expiration Date: _____
- Is this application for an authorization on Appendix A of the Land Use Policy? (For referenced list, see Appendix A of the Land Use Policy attached to GIF instructions) Yes No
Note: If "No" to Question 3, the application is not subject to the Land Use Policy.
 If "Yes" to Question 3, the application is subject to this policy and the Applicant should answer the additional questions in the Land Use Information section.

LAND USE INFORMATION

Note: Applicants are encouraged to submit copies of local land use approvals or other evidence of compliance with local comprehensive plans and zoning ordinances.

- Is there an adopted county or multi-county comprehensive plan? Yes No
- Is there an adopted municipal or multi-municipal comprehensive plan? Yes No
- Is there an adopted county-wide zoning ordinance, municipal zoning ordinance or joint municipal zoning ordinance? Yes No
Note: If the Applicant answers "No" to either Questions 1, 2 or 3, the provisions of the PA MPC are not applicable and the Applicant does not need to respond to questions 4 and 5 below.
 If the Applicant answers "Yes" to questions 1, 2 and 3, the Applicant should respond to questions 4 and 5 below.
- Does the proposed project meet the provisions of the zoning ordinance or does the proposed project have zoning approval? If zoning approval has been received, attach documentation. Yes No
- Have you attached Municipal and County Land Use Letters for the project? Yes No

COORDINATION INFORMATION

Note: The PA Historical and Museum Commission must be notified of proposed projects in accordance with DEP Technical Guidance Document 012-0700-001 and the accompanying Cultural Resource Notice Form.

If the activity will be a mining project (i.e., mining of coal or industrial minerals, coal refuse disposal and/or the operation of a coal or industrial minerals preparation/processing facility), respond to questions 1.0 through 2.5 below.

If the activity will not be a mining project, skip questions 1.0 through 2.5 and begin with question 3.0.

1.0	Is this a coal mining project? If "Yes", respond to 1.1-1.6. If "No", skip to Question 2.0.	<input type="checkbox"/>	Yes	<input checked="" type="checkbox"/>	No
1.1	Will this coal mining project involve coal preparation/ processing activities in which the total amount of coal prepared/processed will be equal to or greater than 200 tons/day?	<input type="checkbox"/>	Yes	<input type="checkbox"/>	No
1.2	Will this coal mining project involve coal preparation/ processing activities in which the total amount of coal prepared/processed will be greater than 50,000 tons/year?	<input type="checkbox"/>	Yes	<input type="checkbox"/>	No
1.3	Will this coal mining project involve coal preparation/ processing activities in which thermal coal dryers or pneumatic coal cleaners will be used?	<input type="checkbox"/>	Yes	<input type="checkbox"/>	No
1.4	For this coal mining project, will sewage treatment facilities be constructed and treated waste water discharged to surface waters?	<input type="checkbox"/>	Yes	<input type="checkbox"/>	No
1.5	Will this coal mining project involve the construction of a permanent impoundment meeting one or more of the following criteria: (1) a contributory drainage area exceeding 100 acres; (2) a depth of water measured by the upstream toe of the dam at maximum storage elevation exceeding 15 feet; (3) an impounding capacity at maximum storage elevation exceeding 50 acre-feet?	<input type="checkbox"/>	Yes	<input type="checkbox"/>	No
1.6	Will this coal mining project involve underground coal mining to be conducted within 500 feet of an oil or gas well?	<input type="checkbox"/>	Yes	<input type="checkbox"/>	No
2.0	Is this a non-coal (industrial minerals) mining project? If "Yes", respond to 2.1-2.6. If "No", skip to Question 3.0.	<input type="checkbox"/>	Yes	<input checked="" type="checkbox"/>	No
2.1	Will this non-coal (industrial minerals) mining project involve the crushing and screening of non-coal minerals other than sand and gravel?	<input type="checkbox"/>	Yes	<input type="checkbox"/>	No
2.2	Will this non-coal (industrial minerals) mining project involve the crushing and/or screening of sand and gravel with the exception of wet sand and gravel operations (screening only) and dry sand and gravel operations with a capacity of less than 150 tons/hour of unconsolidated materials?	<input type="checkbox"/>	Yes	<input type="checkbox"/>	No
2.3	Will this non-coal (industrial minerals) mining project involve the construction, operation and/or modification of a portable non-metallic (i.e., non-coal) minerals processing plant under the authority of the General Permit for Portable Non-metallic Mineral Processing Plants (i.e., BAQ-PGPA/GP-3)?	<input type="checkbox"/>	Yes	<input type="checkbox"/>	No
2.4	For this non-coal (industrial minerals) mining project, will sewage treatment facilities be constructed and treated waste water discharged to surface waters?	<input type="checkbox"/>	Yes	<input type="checkbox"/>	No
2.5	Will this non-coal (industrial minerals) mining project involve the construction of a permanent impoundment meeting one or more of the following criteria: (1) a contributory drainage area exceeding 100 acres; (2) a depth of water measured by the upstream toe of the dam at maximum storage elevation exceeding 15 feet; (3) an impounding capacity at maximum storage elevation exceeding 50 acre-feet?	<input type="checkbox"/>	Yes	<input type="checkbox"/>	No

3.0	Will your project, activity, or authorization have anything to do with a well related to oil or gas production, have construction within 200 feet of, affect an oil or gas well, involve the waste from such a well, or string power lines above an oil or gas well? If "Yes", respond to 3.1-3.3. If "No", skip to Question 4.0.	<input type="checkbox"/>	Yes	<input checked="" type="checkbox"/>	No
3.1	Does the oil- or gas-related project involve any of the following: placement of fill, excavation within or placement of a structure, located in, along, across or projecting into a watercourse, floodway or body of water (including wetlands)?	<input type="checkbox"/>	Yes	<input type="checkbox"/>	No
3.2	Will the oil- or gas-related project involve discharge of industrial wastewater or stormwater to a dry swale, surface water, ground water or an existing sanitary sewer system or storm water system? If "Yes", discuss in <i>Project Description</i> .	<input type="checkbox"/>	Yes	<input type="checkbox"/>	No
3.3	Will the oil- or gas-related project involve the construction and operation of industrial waste treatment facilities?	<input type="checkbox"/>	Yes	<input type="checkbox"/>	No
4.0	Will the project involve a construction activity that results in earth disturbance? If "Yes", specify the total disturbed acreage. 4.0.1 Total Disturbed Acreage 1289.4	<input checked="" type="checkbox"/>	Yes	<input type="checkbox"/>	No
5.0	Does the project involve any of the following? If "Yes", respond to 5.1-5.3. If "No", skip to Question 6.0.	<input checked="" type="checkbox"/>	Yes	<input type="checkbox"/>	No
5.1	Water Obstruction and Encroachment Projects – Does the project involve any of the following: placement of fill, excavation within or placement of a structure, located in, along, across or projecting into a watercourse, floodway or body of water?	<input checked="" type="checkbox"/>	Yes	<input type="checkbox"/>	No
5.2	Wetland Impacts – Does the project involve any of the following: placement of fill, excavation within or placement of a structure, located in, along, across or projecting into a wetland?	<input checked="" type="checkbox"/>	Yes	<input type="checkbox"/>	No
5.3	Floodplain Projects by the commonwealth, a Political Subdivision of the commonwealth or a Public Utility – Does the project involve any of the following: placement of fill, excavation within or placement of a structure, located in, along, across or projecting into a floodplain?	<input type="checkbox"/>	Yes	<input checked="" type="checkbox"/>	No
6.0	Will the project involve discharge of stormwater or wastewater from an industrial activity to a dry swale, surface water, ground water or an existing sanitary sewer system or separate storm water system?	<input checked="" type="checkbox"/>	Yes	<input type="checkbox"/>	No
7.0	Will the project involve the construction and operation of industrial waste treatment facilities?	<input type="checkbox"/>	Yes	<input checked="" type="checkbox"/>	No
8.0	Will the project involve construction of sewage treatment facilities, sanitary sewers, or sewage pumping stations? If "Yes", indicate estimated proposed flow (gal/day). Also, discuss the sanitary sewer pipe sizes and the number of pumping stations/treatment facilities/name of downstream sewage facilities in the <i>Project Description</i> , where applicable. 8.0.1 Estimated Proposed Flow (gal/day)	<input type="checkbox"/>	Yes	<input checked="" type="checkbox"/>	No
9.0	Will the project involve the subdivision of land, or the generation of 800 gpd or more of sewage on an existing parcel of land or the generation of an additional 400 gpd of sewage on an already-developed parcel, or the generation of 800 gpd or more of industrial wastewater that would be discharged to an existing sanitary sewer system? 9.0.1 Was Act 537 sewage facilities planning submitted and approved by DEP? If "Yes" attach the approval letter. Approval required prior to 105/NPDES approval.	<input checked="" type="checkbox"/>	Yes	<input type="checkbox"/>	No
10.0	Is this project for the beneficial use of biosolids for land application within Pennsylvania? If "Yes" indicate how much (i.e. gallons or dry tons per year). 10.0.1 Gallons Per Year (residential septage) _____ 10.0.2 Dry Tons Per Year (biosolids) _____	<input type="checkbox"/>	Yes	<input checked="" type="checkbox"/>	No
11.0	Does the project involve construction, modification or removal of a dam? If "Yes", identify the dam. 11.0.1 Dam Name	<input type="checkbox"/>	Yes	<input checked="" type="checkbox"/>	No

12.0	Will the project interfere with the flow from, or otherwise impact, a dam? If "Yes", identify the dam.	<input type="checkbox"/>	Yes	<input checked="" type="checkbox"/>	No
12.0.1	Dam Name				
13.0	Will the project involve operations (excluding during the construction period) that produce air emissions (i.e., NOX, VOC, etc.)? If "Yes", identify each type of emission followed by the amount of that emission.	<input checked="" type="checkbox"/>	Yes	<input type="checkbox"/>	No
13.0.1	Enter all types & amounts of emissions; separate each set with semicolons.	The Project operational total Potential to Emit (PTE) in tons per year includes: NOx – 141; CO – 141; SO2 – 5.8; PM10 – 28; PM2.5 – 28; VOC – 13; GHG – 260,800; CH2O – 3.9; Total HAPs – 5.1			
14.0	Does the project include the construction or modification of a drinking water supply to serve 15 or more connections or 25 or more people, at least 60 days out of the year? If "Yes", check all proposed sub-facilities.	<input type="checkbox"/>	Yes	<input checked="" type="checkbox"/>	No
14.0.1	Number of Persons Served				
14.0.2	Number of Employee/Guests				
14.0.3	Number of Connections				
14.0.4	Sub-Fac: Distribution System	<input type="checkbox"/>	Yes	<input type="checkbox"/>	No
14.0.5	Sub-Fac: Water Treatment Plant	<input type="checkbox"/>	Yes	<input type="checkbox"/>	No
14.0.6	Sub-Fac: Source	<input type="checkbox"/>	Yes	<input type="checkbox"/>	No
14.0.7	Sub-Fac: Pump Station	<input type="checkbox"/>	Yes	<input type="checkbox"/>	No
14.0.8	Sub Fac: Transmission Main	<input type="checkbox"/>	Yes	<input type="checkbox"/>	No
14.0.9	Sub-Fac: Storage Facility	<input type="checkbox"/>	Yes	<input type="checkbox"/>	No
15.0	Will your project include infiltration of storm water or waste water to ground water within one-half mile of a public water supply well, spring or infiltration gallery?	<input type="checkbox"/>	Yes	<input checked="" type="checkbox"/>	No
16.0	Is your project to be served by an existing public water supply? If "Yes", indicate name of supplier and attach letter from supplier stating that it will serve the project.	<input type="checkbox"/>	Yes	<input checked="" type="checkbox"/>	No
16.0.1	Supplier's Name				
16.0.2	Letter of Approval from Supplier is Attached	<input type="checkbox"/>	Yes	<input checked="" type="checkbox"/>	No
17.0	Will this project involve a new or increased drinking water withdrawal from a stream or other water body? If "Yes", should reference both Water Supply and Watershed Management.	<input type="checkbox"/>	Yes	<input checked="" type="checkbox"/>	No
17.0.1	Stream Name				
18.0	Will the construction or operation of this project involve treatment, storage, reuse, or disposal of waste? If "Yes", indicate what type (i.e., hazardous, municipal (including infectious & chemotherapeutic), residual) and the amount to be treated, stored, re-used or disposed.	<input type="checkbox"/>	Yes	<input checked="" type="checkbox"/>	No
18.0.1	Type & Amount				
19.0	Will your project involve the removal of coal, minerals, etc. as part of any earth disturbance activities?	<input type="checkbox"/>	Yes	<input checked="" type="checkbox"/>	No
20.0	Does your project involve installation of a field constructed underground storage tank? If "Yes", list each Substance & its Capacity. Note: Applicant may need a Storage Tank Site Specific Installation Permit.	<input type="checkbox"/>	Yes	<input checked="" type="checkbox"/>	No
20.0.1	Enter all substances & capacity of each; separate each set with semicolons.				
21.0	Does your project involve installation of an aboveground storage tank greater than 21,000 gallons capacity at an existing facility? If "Yes", list each Substance & its Capacity. Note: Applicant may need a Storage Tank Site Specific Installation Permit.	<input type="checkbox"/>	Yes	<input checked="" type="checkbox"/>	No
21.0.1	Enter all substances & capacity of each; separate each set with semicolons.				

22.0 Does your project involve installation of a tank greater than 1,100 gallons which will contain a highly hazardous substance as defined in DEP's Regulated Substances List, 2570-BK-DEP2724? If "Yes", list each Substance & its Capacity. Note: Applicant may need a Storage Tank Site Specific Installation Permit. Yes No

22.0.1 Enter all substances & capacity of each; separate each set with semicolons.

23.0 Does your project involve installation of a storage tank at a new facility with a total AST capacity greater than 21,000 gallons? If "Yes", list each Substance & its Capacity. Note: Applicant may need a Storage Tank Site Specific Installation Permit. Yes No

23.0.1 Enter all substances & capacity of each; separate each set with semicolons.

24.0 Will the intended activity involve the use of a radiation source? Yes No

CERTIFICATION

I certify that I have the authority to submit this application on behalf of the applicant named herein and that the information provided in this application is true and correct to the best of my knowledge and information.

Type or Print Name Amber L. Holly

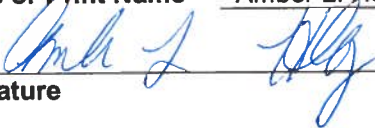

Environmental Project Manager

Signature

Title

12/10/18

Date

Subject:

FW: FedEx Shipment 773978941940 Delivered



Your package has been delivered

Tracking # 773978941940

Ship date: Mon, 12/17/2018		Delivery date: Tue, 12/18/2018 1:27 pm
Sarah Binckley AECOM CONSHOHOCKEN, PA 19428 US		William Eck Kingston Township 180 East Center Street SHAVERTOWN, PA 18708 US

Shipment Facts

Our records indicate that the following package has been delivered.

Tracking number:	773978941940
Status:	Delivered: 12/18/2018 1:27 PM Signed for By: K.ROSE
Reference:	60414094. 20000363.00035.08.
Signed for by:	K.ROSE
Delivery location:	SHAVERTOWN, PA
Delivered to:	Receptionist/Front Desk
Service type:	FedEx Standard Overnight®
Packaging type:	FedEx® Envelope
Number of pieces:	1
Weight:	0.50 lb.
Special handling/Services:	Deliver Weekday
Standard transit:	12/18/2018 by 3:00 pm

 Please do not respond to this message. This email was sent from an unattended mailbox. This report was generated at approximately 12:29 PM CST on 12/18/2018.

All weights are estimated.

To track the latest status of your shipment, click on the tracking number above.

Standard transit is the date and time the package is scheduled to be delivered by, based on the selected service, destination and ship date. Limitations and exceptions may apply. Please see the FedEx Service Guide for terms and conditions of service, including the FedEx Money-Back Guarantee, or contact your FedEx Customer Support representative.

© 2018 Federal Express Corporation. The content of this message is protected by copyright and trademark laws under U.S. and international law. Review our [privacy policy](#). All rights reserved.

Thank you for your business.



625 West Ridge Pike
Suite E-100
Conshohocken, PA 19428
www.aecom.com

610 832 3500 tel
610 832 3501 fax

December 17, 2018

Larry Plesh
Luzerne County
200 North River Street
Wilkes-Barre, PA 18711

**Subject: Updated Stormwater Management Analysis
PennEast Pipeline
Luzerne County, Pennsylvania**

Dear Larry Plesh,

On November 9, 2016, AECOM notified Luzerne County that PennEast Pipeline Company, LLC had submitted Pennsylvania Chapter 105 Joint Permit Applications (JPAs) for authorization of wetland and watercourse crossings for the PennEast Pipeline Project (Project). PennEast will be submitting updated JPAs to the Pennsylvania Department of Environmental Protection (PADEP) in December 2018. In accordance with 25 Pennsylvania Code §105.13(e)(l)(v), PennEast is providing this stormwater management analysis for Project impacts within Luzerne County.

Project Description

PennEast proposes to construct, install and operate the Project facilities to provide approximately 1.1 million dekatherms per day (MMDth/d) of year-round natural gas transportation services from the Marcellus Shale producing region in northern Pennsylvania to markets in New Jersey, eastern and southeastern Pennsylvania, and surrounding states. The Project will include a new pipeline and aboveground facilities that will provide a new source of low cost natural gas and enhance the region's supply diversity. The Project facilities include a 36-inch diameter, 115-mile mainline pipeline extending from Luzerne County, Pennsylvania, to Mercer County, New Jersey. The Project will extend from various receipt point interconnections in the eastern Marcellus Shale region to various delivery point interconnections in the heart of major northeastern natural gas-consuming markets.

Stormwater Management Analysis

Within Luzerne County, PennEast proposes to construct approximately 22.7 miles of 36-inch diameter pipeline, the Wyoming Interconnect, the Springville Interconnect, the Auburn and Leidy Interconnects, and Mainline Block Valves 1 and 2, which will be located within the Toby Creek, Abrahams Creek, Susquehanna River, Mill Creek, and Lehigh River watersheds for which an Act 167 Stormwater Management Plan has been approved. A location map illustrating the location of the proposed PennEast Mainline Pipeline and aboveground facilities within Luzerne County is included as Attachment 1.

The pipeline facilities will be restored to pre-construction grade and revegetated following construction in accordance with PennEast's Erosion and Sediment Control Plan (E&SCP), Site Restoration Plan, and the Federal Energy Regulatory Commission's (FERC's) Upland Erosion Control, Revegetation, and Maintenance Plan. Existing drainage patterns will be maintained as feasible by utilizing the existing contours or restoring any disturbed area to the existing condition or meadow. Restoration measures will include the re-establishment of original grade and drainage patterns to the extent practicable. Erosion and sedimentation control best management practices will be maintained until final stabilization is achieved to minimize the likelihood of post-construction



erosion. The rate and volume of stormwater runoff from the Project area in the post-construction condition is not expected to exceed that of the pre-construction condition. The E&SCP and Site Restoration Plan will be reviewed by the PADEP and Luzerne Conservation District as part of the Erosion and Sediment Control General Permit (ESCGP) application process.

For the Wyoming, Springville, and Auburn and Leidy Interconnects and for Mainline Block Valves 1 and 2, where new impervious surfaces are proposed, PennEast has prepared Post-Construction Stormwater Management (PCSM) Plans and designed the PCSM facilities consistent with the Luzerne County Act 167 County-Wide Stormwater Management Plan requirements. The Wyoming and Springville Interconnect sites are located in a B2 Management District, where the post-development peak runoff release rate must be a maximum of 60% of the pre-development peak runoff release rate for the 1- through 100- year storm event. The Auburn and Leidy Interconnects site is located in an A Management District, where the post-development peak runoff release rate must be a maximum of 100% of the pre-development peak runoff release rate for 1- through 100-year storm. The stormwater volume and peak runoff rate requirements will be achieved through the installation of infiltration basins, infiltration berms, level spreaders, swales, stilling basins, a sediment trap, and a hydrodynamic separator. The revised PCSM plans and supporting calculations that demonstrate consistency with the Act 167 Plan will be submitted to the PADEP and Luzerne Conservation District for review and approval as part of the ESCGP application process.

PennEast will continue to coordinate with the PADEP and the Luzerne Conservation District regarding stormwater management best management practices to prevent an increase in the rate of stormwater runoff and minimize any increase in stormwater runoff volume. If you have any comments regarding consistency with the approved stormwater management plans, please direct comments to the PADEP Northeast Regional Office, Waterways and Wetlands Program at 2 Public Square, Wilkes-Barre, Pennsylvania 18701-1915 or call 570-826-2511.

Yours sincerely,

A handwritten signature in black ink that reads "Sarah K. Binckley". The signature is written in a cursive, flowing style.

Sarah K. Binckley
AECOM

cc: Casey Monagan, UGI Energy Services
Amber Holly, UGI Energy Services

ATTACHMENT 1
PROJECT LOCATION MAP

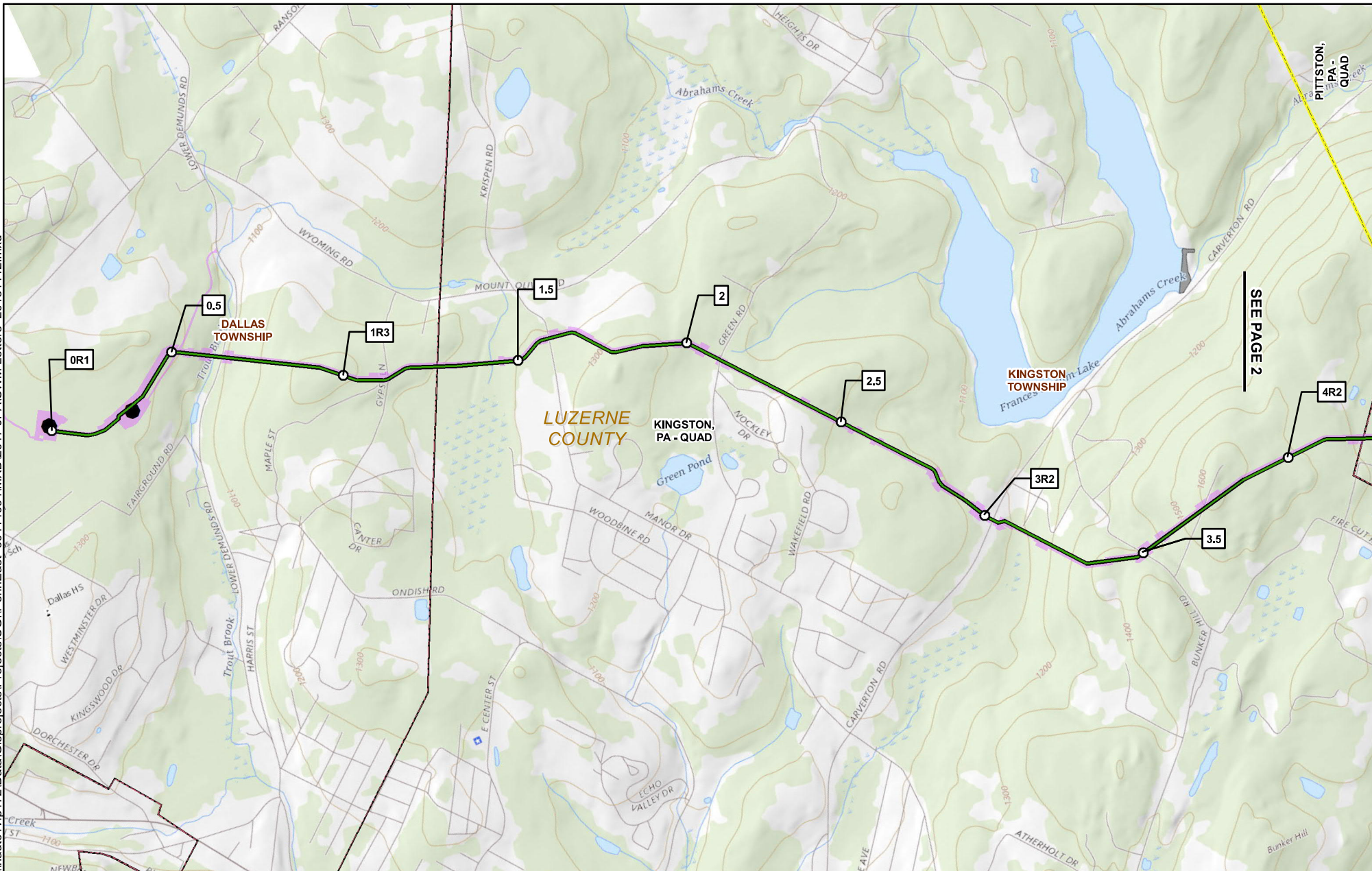

1	MILEPOST		PROPOSED CONSTRUCTION LIMIT
1R	MILEPOST (STATION EQUATION DUE TO REROUTE)		USGS QUADRANGLE BOUNDARY
	PROPOSED PERMANENT ABOVE GROUND FACILITY		TOWNSHIP BOUNDARY
	PROPOSED HELLERTOWN LATERAL		COUNTY BOUNDARY
	PROPOSED PENNEAST PIPELINE CENTERLINE		STATE BOUNDARY

PENNEAST PIPELINE PROJECT USGS QUADRANGLE MAP

**LUZERNE COUNTY,
PENNSYLVANIA**



ABSOLUTE SCALE:
1:24,000

REFERENCE SCALE:
1 IN = 2,000 FT



DRAWN BY: KFS
CHECKED BY:
APPROVED BY:
REV. DATE: 11/19/2018
REVISION:
DESC: ISSUED FOR PERMITTING
PAGE: PAGE 1 OF 20

SEE PAGE 2

PITTSBURGH, PA - QUAD

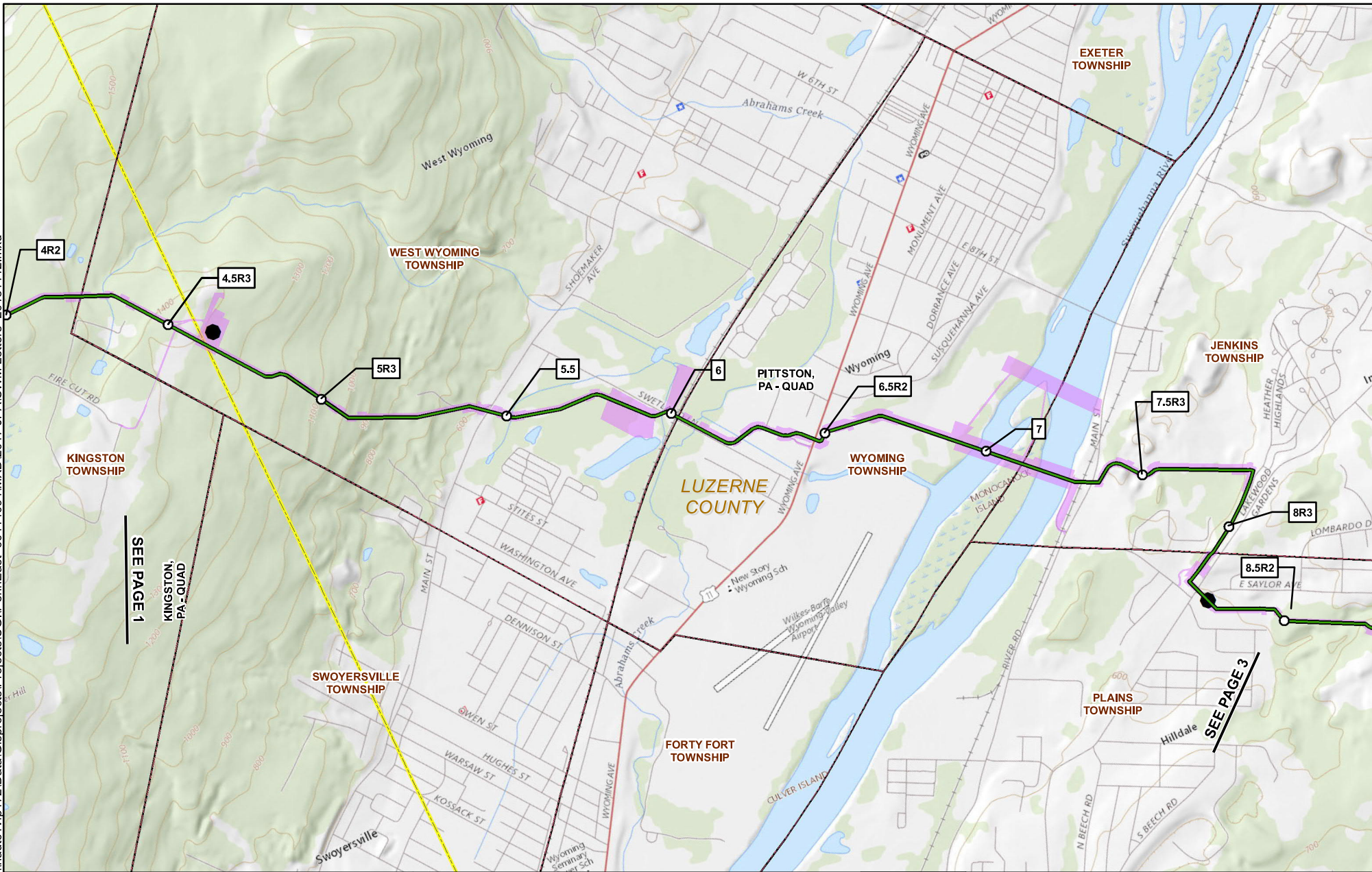

1	MILEPOST		PROPOSED CONSTRUCTION LIMIT
1R	MILEPOST (STATION EQUATION DUE TO REROUTE)		USGS QUADRANGLE BOUNDARY
	PROPOSED PERMANENT ABOVE GROUND FACILITY		TOWNSHIP BOUNDARY
	PROPOSED HELLERTOWN LATERAL		COUNTY BOUNDARY
	PROPOSED PENNEAST PIPELINE CENTERLINE		STATE BOUNDARY

PENNEAST PIPELINE PROJECT USGS QUADRANGLE MAP

**LUZERNE COUNTY,
PENNSYLVANIA**



ABSOLUTE SCALE:
1:24,000

REFERENCE SCALE:
1 IN = 2,000 FT



DRAWN BY: KFS
CHECKED BY:
APPROVED BY:
REV. DATE: 11/19/2018
REVISION:
DESC: ISSUED FOR PERMITTING
PAGE: PAGE 2 OF 20

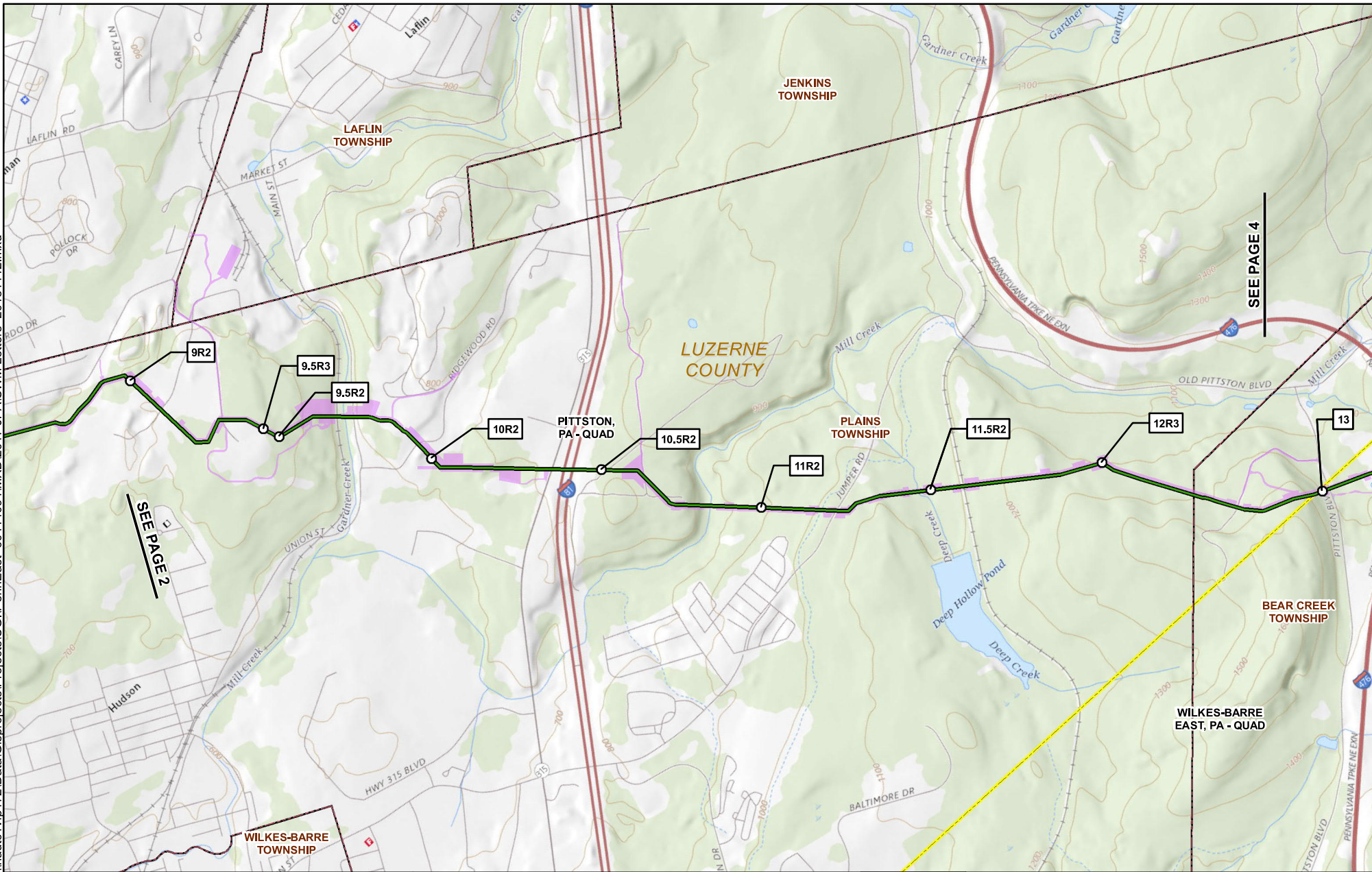

1	MILEPOST		PROPOSED CONSTRUCTION LIMIT
1R	MILEPOST (STATION EQUATION DUE TO REROUTE)		USGS QUADRANGLE BOUNDARY
	PROPOSED PERMANENT ABOVE GROUND FACILITY		TOWNSHIP BOUNDARY
	PROPOSED HELLERTOWN LATERAL		COUNTY BOUNDARY
	PROPOSED PENNEAST PIPELINE CENTERLINE		STATE BOUNDARY

PENNEAST PIPELINE PROJECT USGS QUADRANGLE MAP

**LUZERNE COUNTY,
PENNSYLVANIA**



ABSOLUTE SCALE:
1:24,000

REFERENCE SCALE:
1 IN = 2,000 FT



DRAWN BY: KFS
CHECKED BY:
APPROVED BY:
REV. DATE: 11/19/2018
REVISION:
DESC: ISSUED FOR PERMITTING
PAGE: PAGE 3 OF 20

\\nadc1vfp172\Data\GIS\Projects\UG\PennEast 60414094\MXD\2017 JPA\SWM Letters 2018\112.mxd

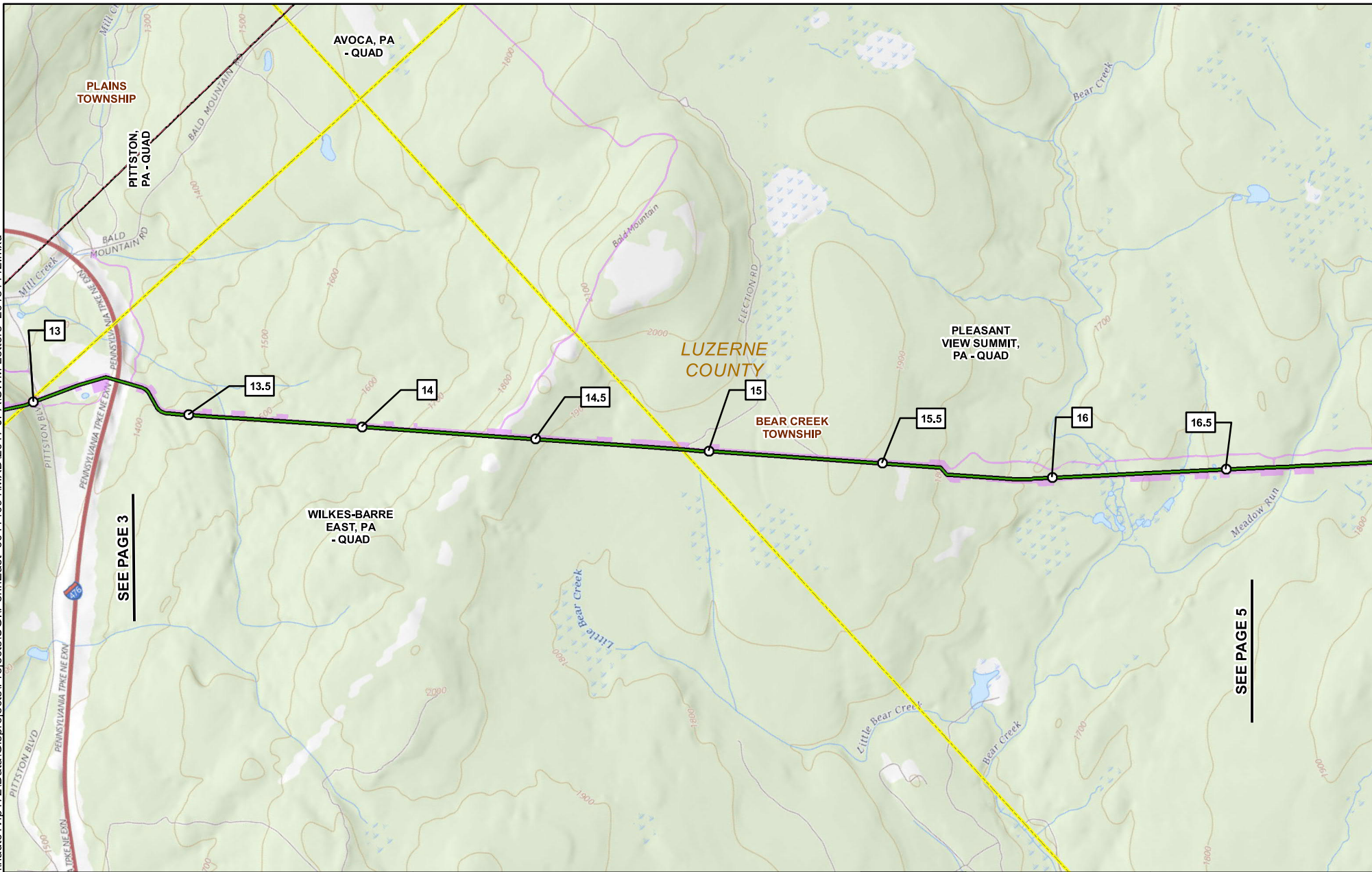

1	MILEPOST		PROPOSED CONSTRUCTION LIMIT
1R	MILEPOST (STATION EQUATION DUE TO REROUTE)		USGS QUADRANGLE BOUNDARY
	PROPOSED PERMANENT ABOVE GROUND FACILITY		TOWNSHIP BOUNDARY
	PROPOSED HELLERTOWN LATERAL		COUNTY BOUNDARY
	PROPOSED PENNEAST PIPELINE CENTERLINE		STATE BOUNDARY

PENNEAST PIPELINE PROJECT USGS QUADRANGLE MAP

**LUZERNE COUNTY,
PENNSYLVANIA**



ABSOLUTE SCALE:
1:24,000

REFERENCE SCALE:
1 IN = 2,000 FT



DRAWN BY: KFS
CHECKED BY:
APPROVED BY:
REV. DATE: 11/19/2018
REVISION:
DESC: ISSUED FOR PERMITTING
PAGE: PAGE 4 OF 20

I:\projects\172\GIS\Projects\UG\PennEast_60414094\MXD\2017_JPA\SWM\Letters_2018\112.mxd

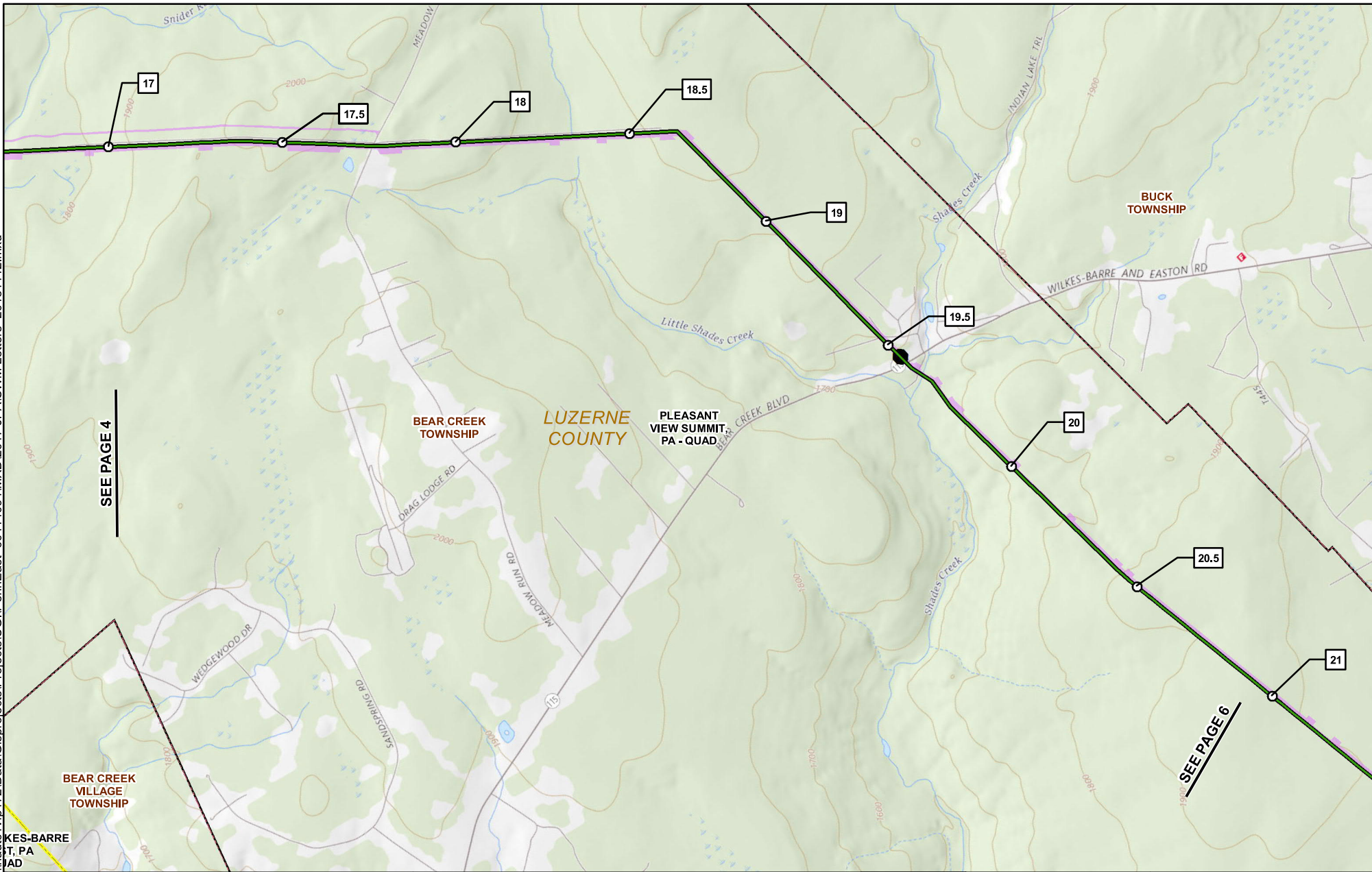

SEE PAGE 4

SEE PAGE 6

1	MILEPOST		PROPOSED CONSTRUCTION LIMIT
1R	MILEPOST (STATION EQUATION DUE TO REROUTE)		USGS QUADRANGLE BOUNDARY
	PROPOSED PERMANENT ABOVE GROUND FACILITY		TOWNSHIP BOUNDARY
	PROPOSED HELLERTOWN LATERAL		COUNTY BOUNDARY
	PROPOSED PENNEAST PIPELINE CENTERLINE		STATE BOUNDARY

**PENNEAST PIPELINE PROJECT
USGS QUADRANGLE MAP**

**LUZERNE COUNTY,
PENNSYLVANIA**

ABSOLUTE SCALE:
1:24,000

REFERENCE SCALE:
1 IN = 2,000 FT

DRAWN BY: KFS
CHECKED BY:
APPROVED BY:
REV. DATE: 11/19/2018
REVISION:
DESC: ISSUED FOR PERMITTING
PAGE: PAGE 5 OF 20

\\nadc1vfp172\Data\GIS\Projects\UG\PennEast_60414094\MXD\2017_JPA\SWM Letters 20181112.mxd

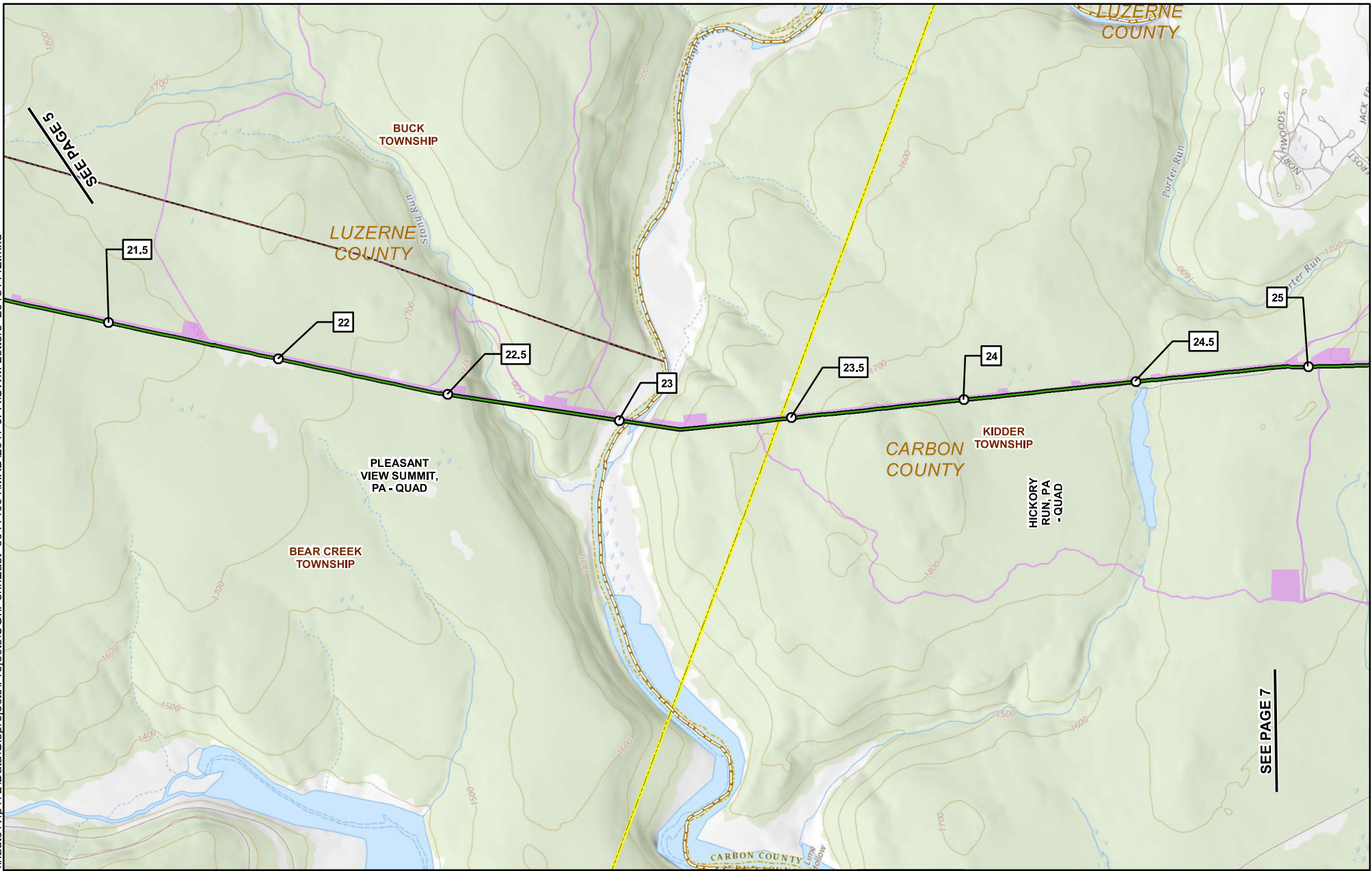

1	MILEPOST		PROPOSED CONSTRUCTION LIMIT
1R	MILEPOST (STATION EQUATION DUE TO REROUTE)		USGS QUADRANGLE BOUNDARY
	PROPOSED PERMANENT ABOVE GROUND FACILITY		TOWNSHIP BOUNDARY
	PROPOSED HELLERTOWN LATERAL		COUNTY BOUNDARY
	PROPOSED PENNEAST PIPELINE CENTERLINE		STATE BOUNDARY

PENNEAST PIPELINE PROJECT USGS QUADRANGLE MAP

**LUZERNE & CARBON COUNTIES,
PENNSYLVANIA**



ABSOLUTE SCALE:
1:24,000

REFERENCE SCALE:
1 IN = 2,000 FT



DRAWN BY: KFS
CHECKED BY:
APPROVED BY:
REV. DATE: 11/19/2018
REVISION:
DESC: ISSUED FOR PERMITTING
PAGE: PAGE 6 OF 20



COMMONWEALTH OF PENNSYLVANIA
DEPARTMENT OF ENVIRONMENTAL PROTECTION

GENERAL INFORMATION FORM – AUTHORIZATION APPLICATION

Before completing this General Information Form (GIF), read the step-by-step instructions provided in this application package. This version of the General Information Form (GIF) must be completed and returned with any program-specific application being submitted to the Department.

Related ID#s (If Known) Client ID# _____ APS ID# _____ Site ID# _____ Auth ID# _____ Facility ID# _____		DEP USE ONLY Date Received & General Notes
--	--	--

CLIENT INFORMATION

DEP Client ID#	Client Type / Code			
	LLC			
Organization Name or Registered Fictitious Name		Employer ID# (EIN)	Dun & Bradstreet ID#	
PennEast Pipeline Company LLC		47-1573364		
Individual Last Name	First Name	MI	Suffix	SSN
Additional Individual Last Name	First Name	MI	Suffix	SSN
Mailing Address Line 1		Mailing Address Line 2		
1 Meridian Boulevard		Suite 2C01		
Address Last Line – City		State	ZIP+4	Country
Wyomissing		PA	19610	USA
Client Contact Last Name	First Name	MI	Suffix	
Holly	Amber			
Client Contact Title		Phone	Ext	
Environmental Project Manager		610-373-7999	1172	
Email Address		FAX		
aholly@ugies.com				

SITE INFORMATION

DEP Site ID#	Site Name				
	PennEast Pipeline Project				
EPA ID#	Estimated Number of Employees to be Present at Site				
Description of Site					
Proposed natural gas pipeline right-of-way and the associated temporary workspace, compressor station, appurtenant facilities, access roads, staging areas, and wareyards necessary to construct the Project. Additional site description information is provided in JPA Section J - Project Narrative.					
County Name	Municipality	City	Boro	Twp	State
Luzerne, Carbon, Monroe, Northampton, and Bucks	(Luzerne:) Bear Creek Twp, Dallas Twp, Jenkins Twp, Kingston Twp, Plains Twp, West Wyoming Borough, Wyoming Borough, (Carbon:) Kidder Twp, Lower Towamensing Twp, Penn Forest Twp, Towamensing Twp, (Monroe:) Eldred Twp, (Northampton:) Bethlehem Twp, East Allen Twp, Easton City, Lower Nazareth Twp, Lower Saucon Twp, Moore Twp, Upper Nazareth Twp, Williams Twp, (Bucks:) Durham Twp, Riegelsville Borough	<input checked="" type="checkbox"/>	<input checked="" type="checkbox"/>	<input type="checkbox"/>	PA
County Name	Municipality	City	Boro	Twp	State
		<input type="checkbox"/>	<input type="checkbox"/>	<input type="checkbox"/>	
Site Location Line 1		Site Location Line 2			
The PA portion of the PennEast Mainline Pipeline begins in Dallas Twp, Luzerne County and extends to Durham		The Hellertown Lateral is located in Lower Saucon Twp, Northampton County. Additional site location information			

Twp, Bucks County. Additional site location information is provided in JPA Section J - Project Narrative.

Site Location Last Line – City State ZIP+4

Detailed Written Directions to Site

From Wilkes-Barre: head north on PA-309. At the intersection with State Route 415, bear right to continue on State Route 309/Tunkhannock Highway. After 1 mile, turn right on Upper Demunds Road. Immediately turn right on Hildebrandt Road. After 0.7 mile, turn right onto an unnamed road and follow 0.25 mile to the Wyoming Interconnect and the start of the PennEast Mainline. The entry and exit location for each county crossed by the Project is provided in JPA Section J - Project Narrative.

Site Contact Last Name Holly		First Name Amber	MI	Suffix
Site Contact Title Environmental Project Manager		Site Contact Firm UGI Energy Services, LLC		
Mailing Address Line 1 1 Meridian Boulevard		Mailing Address Line 2 Suite 2C01		
Mailing Address Last Line – City Wyomissing		State PA	ZIP+4 19610	
Phone 610-373-7999	Ext 1172	FAX	Email Address aholly@ugies.com	
NAICS Codes (Two- & Three-Digit Codes – List All That Apply) 22, 23, 48			6-Digit Code (Optional) 221210, 237120, 486210	
Client to Site Relationship OWNOP				

FACILITY INFORMATION

Modification of Existing Facility		Yes	No
1.	Will this project modify an existing facility, system, or activity?	<input type="checkbox"/>	<input checked="" type="checkbox"/>
2.	Will this project involve an addition to an existing facility, system, or activity?	<input type="checkbox"/>	<input checked="" type="checkbox"/>

If "Yes", check all relevant facility types and provide DEP facility identification numbers below.

Facility Type	DEP Fac ID#	Facility Type	DEP Fac ID#
<input type="checkbox"/> Air Emission Plant	_____	<input type="checkbox"/> Industrial Minerals Mining Operation	_____
<input type="checkbox"/> Beneficial Use (water)	_____	<input type="checkbox"/> Laboratory Location	_____
<input type="checkbox"/> Blasting Operation	_____	<input type="checkbox"/> Land Recycling Cleanup Location	_____
<input type="checkbox"/> Captive Hazardous Waste Operation	_____	<input type="checkbox"/> Mine DrainagETrmt/LandRecyProjLocation	_____
<input type="checkbox"/> Coal Ash Beneficial Use Operation	_____	<input type="checkbox"/> Municipal Waste Operation	_____
<input type="checkbox"/> Coal Mining Operation	_____	<input type="checkbox"/> Oil & Gas Encroachment Location	_____
<input type="checkbox"/> Coal Pillar Location	_____	<input type="checkbox"/> Oil & Gas Location	_____
<input type="checkbox"/> Commercial Hazardous Waste Operation	_____	<input type="checkbox"/> Oil & Gas Water Poll Control Facility	_____
<input type="checkbox"/> Dam Location	_____	<input type="checkbox"/> Oil & Gas Wastewater Storage Impoundment	_____
<input type="checkbox"/> Deep Mine Safety Operation -Anthracite	_____	<input type="checkbox"/> Public Water Supply System	_____
<input type="checkbox"/> Deep Mine Safety Operation -Bituminous	_____	<input type="checkbox"/> Radiation Facility	_____
<input type="checkbox"/> Deep Mine Safety Operation -Ind Minerals	_____	<input type="checkbox"/> Residual Waste Operation	_____
<input type="checkbox"/> Encroachment Location (water, wetland)	_____	<input type="checkbox"/> Storage Tank Location	_____
<input type="checkbox"/> Erosion & Sediment Control Facility	_____	<input type="checkbox"/> Water Pollution Control Facility	_____
<input type="checkbox"/> Explosive Storage Location	_____	<input type="checkbox"/> Water Resource	_____
		<input type="checkbox"/> Other:	_____

Latitude/Longitude Point of Origin	Latitude			Longitude		
	Degrees	Minutes	Seconds	Degrees	Minutes	Seconds
Station 0+00	41	20	48	75	56	43
Horizontal Accuracy Measure	Feet			--or-- Meters		
Horizontal Reference Datum Code	<input type="checkbox"/> North American Datum of 1927 <input type="checkbox"/> North American Datum of 1983 <input checked="" type="checkbox"/> World Geodetic System of 1984					
Horizontal Collection Method Code	GISDR					
Reference Point Code	CENTER					
Altitude	Feet 1280			--or-- Meters		
Altitude Datum Name	<input type="checkbox"/> The National Geodetic Vertical Datum of 1929 <input checked="" type="checkbox"/> The North American Vertical Datum of 1988 (NAVD88)					

Altitude (Vertical) Location Datum Collection Method Code	TOPO	
Geometric Type Code	POINT	
Data Collection Date	12/08/2018	
Source Map Scale Number	1	Inch(es) = 2000 Feet
	--or--	Centimeter(s) = Meters

PROJECT INFORMATION

Project Name
PennEast Pipeline Project

Project Description
See Project Description in JPA Section J

Project Consultant Last Name	First Name	MI	Suffix
Binckley	Sarah	K	

Project Consultant Title **Consulting Firm**
Project Manager AECOM

Mailing Address Line 1 **Mailing Address Line 2**
625 West Ridge Pike Suite E-100

Address Last Line – City **State** **ZIP+4**
Conshohocken PA 19428

Phone	Ext	FAX	Email Address
610-832-2713		610-832-3501	sarah.binckley@aecom.com

Time Schedules	Project Milestone (Optional)
09/2015	PennEast submitted FERC Application for Certificate of Public Convenience and Necessity
02/2016 - 03/2016	PennEast submitted PADEP Joint Permit Applications and ESCGP-2 applications
01/2018	Received FERC Certificate of Public Convenience and Necessity
12/2018	PennEast submits revised Joint Permit Applications and ESCGP-3 applications

- Have you informed the surrounding community and addressed any concerns prior to submitting the application to the Department? Yes No
- Is your project funded by state or federal grants? Yes No
Note: If "Yes", specify what aspect of the project is related to the grant and provide the grant source, contact person and grant expiration date.
 Aspect of Project Related to Grant _____
 Grant Source: _____
 Grant Contact Person: _____
 Grant Expiration Date: _____
- Is this application for an authorization on Appendix A of the Land Use Policy? (For referenced list, see Appendix A of the Land Use Policy attached to GIF instructions) Yes No
Note: If "No" to Question 3, the application is not subject to the Land Use Policy.
 If "Yes" to Question 3, the application is subject to this policy and the Applicant should answer the additional questions in the Land Use Information section.

LAND USE INFORMATION

Note: Applicants are encouraged to submit copies of local land use approvals or other evidence of compliance with local comprehensive plans and zoning ordinances.

- Is there an adopted county or multi-county comprehensive plan? Yes No
- Is there an adopted municipal or multi-municipal comprehensive plan? Yes No
- Is there an adopted county-wide zoning ordinance, municipal zoning ordinance or joint municipal zoning ordinance? Yes No
Note: If the Applicant answers "No" to either Questions 1, 2 or 3, the provisions of the PA MPC are not applicable and the Applicant does not need to respond to questions 4 and 5 below.
 If the Applicant answers "Yes" to questions 1, 2 and 3, the Applicant should respond to questions 4 and 5 below.
- Does the proposed project meet the provisions of the zoning ordinance or does the proposed project have zoning approval? If zoning approval has been received, attach documentation. Yes No
- Have you attached Municipal and County Land Use Letters for the project? Yes No

COORDINATION INFORMATION

Note: The PA Historical and Museum Commission must be notified of proposed projects in accordance with DEP Technical Guidance Document 012-0700-001 and the accompanying Cultural Resource Notice Form.

If the activity will be a mining project (i.e., mining of coal or industrial minerals, coal refuse disposal and/or the operation of a coal or industrial minerals preparation/processing facility), respond to questions 1.0 through 2.5 below.

If the activity will not be a mining project, skip questions 1.0 through 2.5 and begin with question 3.0.

1.0	Is this a coal mining project? If "Yes", respond to 1.1-1.6. If "No", skip to Question 2.0.	<input type="checkbox"/>	Yes	<input checked="" type="checkbox"/>	No
1.1	Will this coal mining project involve coal preparation/ processing activities in which the total amount of coal prepared/processed will be equal to or greater than 200 tons/day?	<input type="checkbox"/>	Yes	<input type="checkbox"/>	No
1.2	Will this coal mining project involve coal preparation/ processing activities in which the total amount of coal prepared/processed will be greater than 50,000 tons/year?	<input type="checkbox"/>	Yes	<input type="checkbox"/>	No
1.3	Will this coal mining project involve coal preparation/ processing activities in which thermal coal dryers or pneumatic coal cleaners will be used?	<input type="checkbox"/>	Yes	<input type="checkbox"/>	No
1.4	For this coal mining project, will sewage treatment facilities be constructed and treated waste water discharged to surface waters?	<input type="checkbox"/>	Yes	<input type="checkbox"/>	No
1.5	Will this coal mining project involve the construction of a permanent impoundment meeting one or more of the following criteria: (1) a contributory drainage area exceeding 100 acres; (2) a depth of water measured by the upstream toe of the dam at maximum storage elevation exceeding 15 feet; (3) an impounding capacity at maximum storage elevation exceeding 50 acre-feet?	<input type="checkbox"/>	Yes	<input type="checkbox"/>	No
1.6	Will this coal mining project involve underground coal mining to be conducted within 500 feet of an oil or gas well?	<input type="checkbox"/>	Yes	<input type="checkbox"/>	No
2.0	Is this a non-coal (industrial minerals) mining project? If "Yes", respond to 2.1-2.6. If "No", skip to Question 3.0.	<input type="checkbox"/>	Yes	<input checked="" type="checkbox"/>	No
2.1	Will this non-coal (industrial minerals) mining project involve the crushing and screening of non-coal minerals other than sand and gravel?	<input type="checkbox"/>	Yes	<input type="checkbox"/>	No
2.2	Will this non-coal (industrial minerals) mining project involve the crushing and/or screening of sand and gravel with the exception of wet sand and gravel operations (screening only) and dry sand and gravel operations with a capacity of less than 150 tons/hour of unconsolidated materials?	<input type="checkbox"/>	Yes	<input type="checkbox"/>	No
2.3	Will this non-coal (industrial minerals) mining project involve the construction, operation and/or modification of a portable non-metallic (i.e., non-coal) minerals processing plant under the authority of the General Permit for Portable Non-metallic Mineral Processing Plants (i.e., BAQ-PGPA/GP-3)?	<input type="checkbox"/>	Yes	<input type="checkbox"/>	No
2.4	For this non-coal (industrial minerals) mining project, will sewage treatment facilities be constructed and treated waste water discharged to surface waters?	<input type="checkbox"/>	Yes	<input type="checkbox"/>	No
2.5	Will this non-coal (industrial minerals) mining project involve the construction of a permanent impoundment meeting one or more of the following criteria: (1) a contributory drainage area exceeding 100 acres; (2) a depth of water measured by the upstream toe of the dam at maximum storage elevation exceeding 15 feet; (3) an impounding capacity at maximum storage elevation exceeding 50 acre-feet?	<input type="checkbox"/>	Yes	<input type="checkbox"/>	No

3.0	Will your project, activity, or authorization have anything to do with a well related to oil or gas production, have construction within 200 feet of, affect an oil or gas well, involve the waste from such a well, or string power lines above an oil or gas well? If "Yes", respond to 3.1-3.3. If "No", skip to Question 4.0.	<input type="checkbox"/>	Yes	<input checked="" type="checkbox"/>	No
3.1	Does the oil- or gas-related project involve any of the following: placement of fill, excavation within or placement of a structure, located in, along, across or projecting into a watercourse, floodway or body of water (including wetlands)?	<input type="checkbox"/>	Yes	<input type="checkbox"/>	No
3.2	Will the oil- or gas-related project involve discharge of industrial wastewater or stormwater to a dry swale, surface water, ground water or an existing sanitary sewer system or storm water system? If "Yes", discuss in <i>Project Description</i> .	<input type="checkbox"/>	Yes	<input type="checkbox"/>	No
3.3	Will the oil- or gas-related project involve the construction and operation of industrial waste treatment facilities?	<input type="checkbox"/>	Yes	<input type="checkbox"/>	No
4.0	Will the project involve a construction activity that results in earth disturbance? If "Yes", specify the total disturbed acreage. 4.0.1 Total Disturbed Acreage 1289.4	<input checked="" type="checkbox"/>	Yes	<input type="checkbox"/>	No
5.0	Does the project involve any of the following? If "Yes", respond to 5.1-5.3. If "No", skip to Question 6.0.	<input checked="" type="checkbox"/>	Yes	<input type="checkbox"/>	No
5.1	Water Obstruction and Encroachment Projects – Does the project involve any of the following: placement of fill, excavation within or placement of a structure, located in, along, across or projecting into a watercourse, floodway or body of water?	<input checked="" type="checkbox"/>	Yes	<input type="checkbox"/>	No
5.2	Wetland Impacts – Does the project involve any of the following: placement of fill, excavation within or placement of a structure, located in, along, across or projecting into a wetland?	<input checked="" type="checkbox"/>	Yes	<input type="checkbox"/>	No
5.3	Floodplain Projects by the commonwealth, a Political Subdivision of the commonwealth or a Public Utility – Does the project involve any of the following: placement of fill, excavation within or placement of a structure, located in, along, across or projecting into a floodplain?	<input type="checkbox"/>	Yes	<input checked="" type="checkbox"/>	No
6.0	Will the project involve discharge of stormwater or wastewater from an industrial activity to a dry swale, surface water, ground water or an existing sanitary sewer system or separate storm water system?	<input checked="" type="checkbox"/>	Yes	<input type="checkbox"/>	No
7.0	Will the project involve the construction and operation of industrial waste treatment facilities?	<input type="checkbox"/>	Yes	<input checked="" type="checkbox"/>	No
8.0	Will the project involve construction of sewage treatment facilities, sanitary sewers, or sewage pumping stations? If "Yes", indicate estimated proposed flow (gal/day). Also, discuss the sanitary sewer pipe sizes and the number of pumping stations/treatment facilities/name of downstream sewage facilities in the <i>Project Description</i> , where applicable. 8.0.1 Estimated Proposed Flow (gal/day)	<input type="checkbox"/>	Yes	<input checked="" type="checkbox"/>	No
9.0	Will the project involve the subdivision of land, or the generation of 800 gpd or more of sewage on an existing parcel of land or the generation of an additional 400 gpd of sewage on an already-developed parcel, or the generation of 800 gpd or more of industrial wastewater that would be discharged to an existing sanitary sewer system? 9.0.1 Was Act 537 sewage facilities planning submitted and approved by DEP? If "Yes" attach the approval letter. Approval required prior to 105/NPDES approval.	<input checked="" type="checkbox"/>	Yes	<input type="checkbox"/>	No
10.0	Is this project for the beneficial use of biosolids for land application within Pennsylvania? If "Yes" indicate how much (i.e. gallons or dry tons per year). 10.0.1 Gallons Per Year (residential septage) _____ 10.0.2 Dry Tons Per Year (biosolids) _____	<input type="checkbox"/>	Yes	<input checked="" type="checkbox"/>	No
11.0	Does the project involve construction, modification or removal of a dam? If "Yes", identify the dam. 11.0.1 Dam Name	<input type="checkbox"/>	Yes	<input checked="" type="checkbox"/>	No

12.0	Will the project interfere with the flow from, or otherwise impact, a dam? If "Yes", identify the dam.	<input type="checkbox"/>	Yes	<input checked="" type="checkbox"/>	No
12.0.1	Dam Name				
13.0	Will the project involve operations (excluding during the construction period) that produce air emissions (i.e., NOX, VOC, etc.)? If "Yes", identify each type of emission followed by the amount of that emission.	<input checked="" type="checkbox"/>	Yes	<input type="checkbox"/>	No
13.0.1	Enter all types & amounts of emissions; separate each set with semicolons.	The Project operational total Potential to Emit (PTE) in tons per year includes: NOx – 141; CO – 141; SO2 – 5.8; PM10 – 28; PM2.5 – 28; VOC – 13; GHG – 260,800; CH2O – 3.9; Total HAPs – 5.1			
14.0	Does the project include the construction or modification of a drinking water supply to serve 15 or more connections or 25 or more people, at least 60 days out of the year? If "Yes", check all proposed sub-facilities.	<input type="checkbox"/>	Yes	<input checked="" type="checkbox"/>	No
14.0.1	Number of Persons Served				
14.0.2	Number of Employee/Guests				
14.0.3	Number of Connections				
14.0.4	Sub-Fac: Distribution System	<input type="checkbox"/>	Yes	<input type="checkbox"/>	No
14.0.5	Sub-Fac: Water Treatment Plant	<input type="checkbox"/>	Yes	<input type="checkbox"/>	No
14.0.6	Sub-Fac: Source	<input type="checkbox"/>	Yes	<input type="checkbox"/>	No
14.0.7	Sub-Fac: Pump Station	<input type="checkbox"/>	Yes	<input type="checkbox"/>	No
14.0.8	Sub Fac: Transmission Main	<input type="checkbox"/>	Yes	<input type="checkbox"/>	No
14.0.9	Sub-Fac: Storage Facility	<input type="checkbox"/>	Yes	<input type="checkbox"/>	No
15.0	Will your project include infiltration of storm water or waste water to ground water within one-half mile of a public water supply well, spring or infiltration gallery?	<input type="checkbox"/>	Yes	<input checked="" type="checkbox"/>	No
16.0	Is your project to be served by an existing public water supply? If "Yes", indicate name of supplier and attach letter from supplier stating that it will serve the project.	<input type="checkbox"/>	Yes	<input checked="" type="checkbox"/>	No
16.0.1	Supplier's Name				
16.0.2	Letter of Approval from Supplier is Attached	<input type="checkbox"/>	Yes	<input checked="" type="checkbox"/>	No
17.0	Will this project involve a new or increased drinking water withdrawal from a stream or other water body? If "Yes", should reference both Water Supply and Watershed Management.	<input type="checkbox"/>	Yes	<input checked="" type="checkbox"/>	No
17.0.1	Stream Name				
18.0	Will the construction or operation of this project involve treatment, storage, reuse, or disposal of waste? If "Yes", indicate what type (i.e., hazardous, municipal (including infectious & chemotherapeutic), residual) and the amount to be treated, stored, re-used or disposed.	<input type="checkbox"/>	Yes	<input checked="" type="checkbox"/>	No
18.0.1	Type & Amount				
19.0	Will your project involve the removal of coal, minerals, etc. as part of any earth disturbance activities?	<input type="checkbox"/>	Yes	<input checked="" type="checkbox"/>	No
20.0	Does your project involve installation of a field constructed underground storage tank? If "Yes", list each Substance & its Capacity. Note: Applicant may need a Storage Tank Site Specific Installation Permit.	<input type="checkbox"/>	Yes	<input checked="" type="checkbox"/>	No
20.0.1	Enter all substances & capacity of each; separate each set with semicolons.				
21.0	Does your project involve installation of an aboveground storage tank greater than 21,000 gallons capacity at an existing facility? If "Yes", list each Substance & its Capacity. Note: Applicant may need a Storage Tank Site Specific Installation Permit.	<input type="checkbox"/>	Yes	<input checked="" type="checkbox"/>	No
21.0.1	Enter all substances & capacity of each; separate each set with semicolons.				

22.0 Does your project involve installation of a tank greater than 1,100 gallons which will contain a highly hazardous substance as defined in DEP's Regulated Substances List, 2570-BK-DEP2724? If "Yes", list each Substance & its Capacity. **Note:** Applicant may need a Storage Tank Site Specific Installation Permit. Yes No

22.0.1 Enter all substances & capacity of each; separate each set with semicolons.

23.0 Does your project involve installation of a storage tank at a new facility with a total AST capacity greater than 21,000 gallons? If "Yes", list each Substance & its Capacity. **Note:** Applicant may need a Storage Tank Site Specific Installation Permit. Yes No

23.0.1 Enter all substances & capacity of each; separate each set with semicolons.

24.0 Will the intended activity involve the use of a radiation source? Yes No

CERTIFICATION

I certify that I have the authority to submit this application on behalf of the applicant named herein and that the information provided in this application is true and correct to the best of my knowledge and information.

Type or Print Name Amber L. Holly

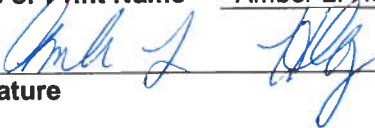

Environmental Project Manager

Signature

Title

12/10/18

Date

Subject:

FW: FedEx Shipment 773980279315 Delivered



Your package has been delivered

Tracking # 773980279315

Ship date: Mon, 12/17/2018		Delivery date: Tue, 12/18/2018 1:06 pm
Sarah Binckley AECOM CONSHOHOCKEN, PA 19428 US		Larry Plesh Luzerne County 200 North River Street WILKES BARRE, PA 18711 US

Shipment Facts

Our records indicate that the following package has been delivered.

Tracking number:	773980279315
Status:	Delivered: 12/18/2018 1:06 PM Signed for By: L.WASKOWSKI
Reference:	60414094. 20000363.00035.08.
Signed for by:	L.WASKOWSKI
Delivery location:	WILKES-BARRE, PA
Delivered to:	Shipping/Receiving
Service type:	FedEx Standard Overnight®
Packaging type:	FedEx® Envelope
Number of pieces:	1
Weight:	0.50 lb.
Special handling/Services:	Deliver Weekday
Standard transit:	12/18/2018 by 3:00 pm

Please do not respond to this message. This email was sent from an unattended mailbox. This report was generated at approximately 12:10 PM CST on 12/18/2018.

All weights are estimated.

To track the latest status of your shipment, click on the tracking number above.

Standard transit is the date and time the package is scheduled to be delivered by, based on the selected service, destination and ship date. Limitations and exceptions may apply. Please see the FedEx Service Guide for terms and conditions of service, including the FedEx Money-Back Guarantee, or contact your FedEx Customer Support representative.

© 2018 Federal Express Corporation. The content of this message is protected by copyright and trademark laws under U.S. and international law. Review our [privacy policy](#). All rights reserved.

Thank you for your business.



625 West Ridge Pike
Suite E-100
Conshohocken, PA 19428
www.aecom.com
www.urs.com

610 832 3500 tel
610 832 3501 fax

December 17, 2018

Kathy O'Boyle
Plains Township
126 North Main Street
Plains, PA 18705

**Subject: Updated Stormwater Management Analysis
PennEast Pipeline Project
Luzerne County, Pennsylvania**

Dear Kathy O'Boyle,

On November 9, 2016, AECOM notified Plains Township that PennEast Pipeline Company, LLC had submitted Pennsylvania Chapter 105 Joint Permit Applications (JPAs) for authorization of wetland and watercourse crossings for the PennEast Pipeline Project (Project). PennEast will be submitting updated JPAs to the Pennsylvania Department of Environmental Protection (PADEP) in December 2018. In accordance with 25 Pennsylvania Code §105.13(e)(l)(v), PennEast is providing this stormwater management analysis for Project impacts within Plains Township.

Project Description

PennEast proposes to construct, install and operate the Project facilities to provide approximately 1.1 million dekatherms per day (MMDth/d) of year-round natural gas transportation services from the Marcellus Shale producing region in northern Pennsylvania to markets in New Jersey, eastern and southeastern Pennsylvania, and surrounding states. The Project will include a new pipeline and aboveground facilities that will provide a new source of low cost natural gas and enhance the region's supply diversity. The Project facilities include a 36-inch diameter, 115-mile mainline pipeline extending from Luzerne County, Pennsylvania, to Mercer County, New Jersey. The Project will extend from various receipt point interconnections in the eastern Marcellus Shale region to various delivery point interconnections in the heart of major northeastern natural gas-consuming markets.

Stormwater Management Analysis

Within Plains Township, PennEast proposes to construct approximately 4.2 miles of 36-inch diameter pipeline and Mainline Block Valve 1, which will be located within the Mill Creek and Susquehanna River watersheds, for which an Act 167 Stormwater Management Plan has been approved. A location map illustrating the location of the proposed PennEast Mainline Pipeline and Mainline Block Valve 1 is included as Attachment 1.

The pipeline facilities will be restored to pre-construction grade and revegetated following construction in accordance with PennEast's Erosion and Sediment Control Plan (E&SCP), Site Restoration Plan, and the Federal Energy Regulatory Commission's (FERC's) Upland Erosion Control, Revegetation, and Maintenance Plan. Existing drainage patterns will be maintained as feasible by utilizing the existing contours or restoring any disturbed area to the existing condition or meadow. Restoration measures will include the re-establishment of original grade and drainage patterns to the extent practicable. Erosion and sedimentation control best management practices will be maintained until final stabilization is achieved to minimize the likelihood of post-construction erosion. The rate and volume of stormwater runoff from the Project area in the post-construction condition is not expected to exceed that of the pre-construction condition. The E&SCP and Site



Restoration Plan will be reviewed by the PADEP and Luzerne Conservation District as part of the Erosion and Sediment Control General Permit (ESCGP) application process.

For the Mainline Block Valve 1, where new impervious surfaces are proposed, PennEast has prepared a Post-Construction Stormwater Management (PCSM) Plan and designed the PCSM facilities consistent with the Luzerne County Act 167 Stormwater Management Plan that covers the Susquehanna-Lackawanna Watershed. The plan states that, "The basic goal is no increase in the peak rate of runoff at any point in the watershed... If, through the use of infiltration or other means, an applicant can demonstrate that neither the peak rate nor the volume of runoff is increasing with development, additional controls to meet the release rates are not required." The stormwater volume and peak runoff rate requirements will be achieved through the installation an infiltration trench and a swale. The revised PCSM plans and supporting calculations will be submitted to the PADEP and Luzerne Conservation District for review and approval as part of the ESCGP application process.

PennEast will continue to coordinate with the PADEP and the Luzerne Conservation District regarding stormwater management best management practices to prevent an increase in the rate of stormwater runoff and minimize any increase in stormwater runoff volume. If you have any comments regarding consistency with the approved stormwater management plans, please direct comments to the PADEP Northeast Regional Office, Waterways and Wetlands Program at 2 Public Square, Wilkes-Barre, Pennsylvania 18701-1915 or call 570-826-2511.

Yours sincerely,

A handwritten signature in cursive script that reads "Sarah K. Binckley".

Sarah K. Binckley
AECOM

cc: Casey Monagan, UGI Energy Services
Amber Holly, UGI Energy Services

ATTACHMENT 1
PROJECT LOCATION MAP

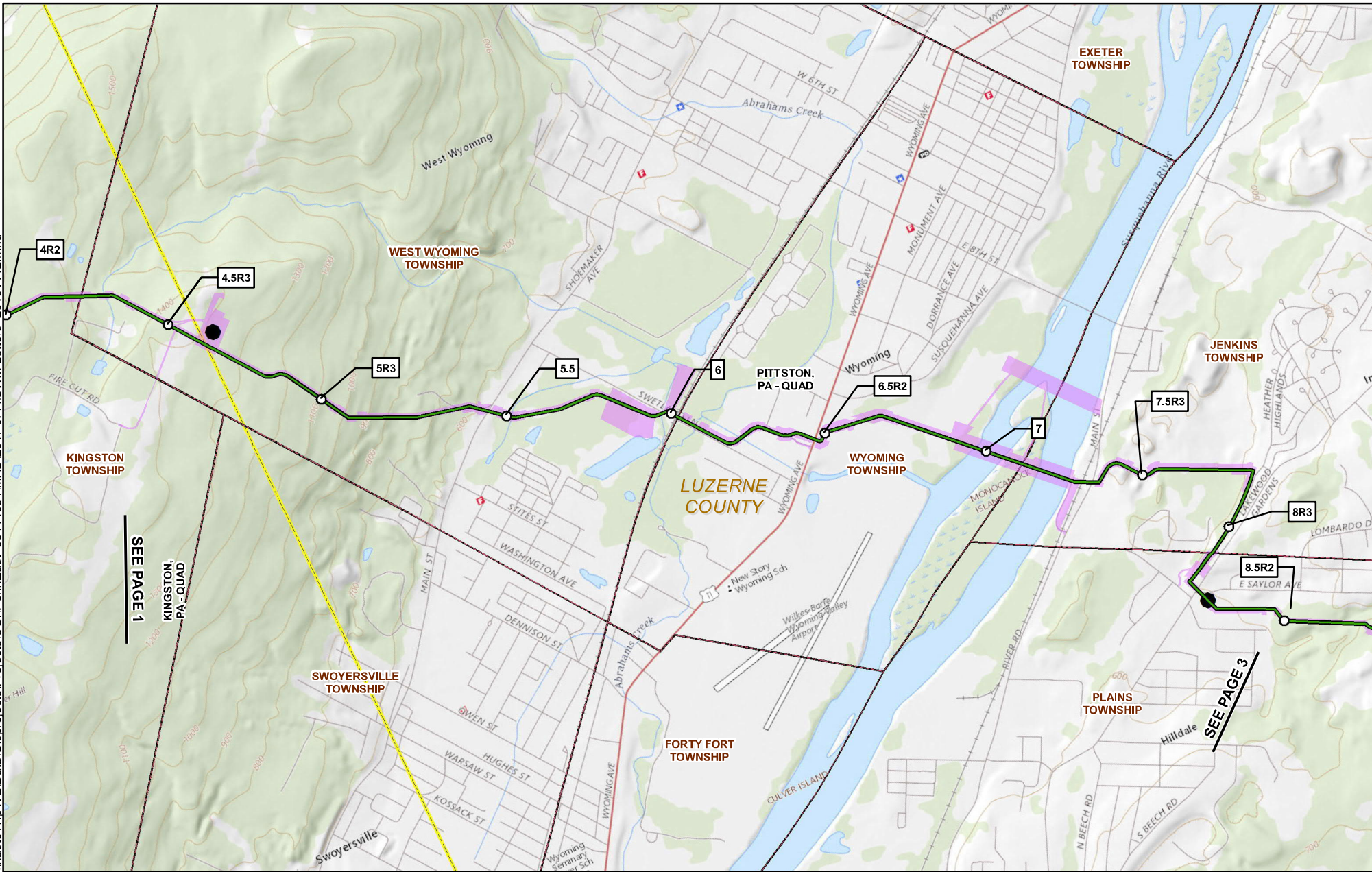

SEE PAGE 1

SEE PAGE 3

1	MILEPOST		PROPOSED CONSTRUCTION LIMIT
1R	MILEPOST (STATION EQUATION DUE TO REROUTE)		USGS QUADRANGLE BOUNDARY
	PROPOSED PERMANENT ABOVE GROUND FACILITY		TOWNSHIP BOUNDARY
	PROPOSED HELLERTOWN LATERAL		COUNTY BOUNDARY
	PROPOSED PENNEAST PIPELINE CENTERLINE		STATE BOUNDARY

PENNEAST PIPELINE PROJECT USGS QUADRANGLE MAP

**LUZERNE COUNTY,
PENNSYLVANIA**



ABSOLUTE SCALE:
1:24,000

REFERENCE SCALE:
1 IN = 2,000 FT



DRAWN BY: KFS
CHECKED BY:
APPROVED BY:
REV. DATE: 11/19/2018
REVISION:
DESC: ISSUED FOR PERMITTING
PAGE: PAGE 2 OF 20

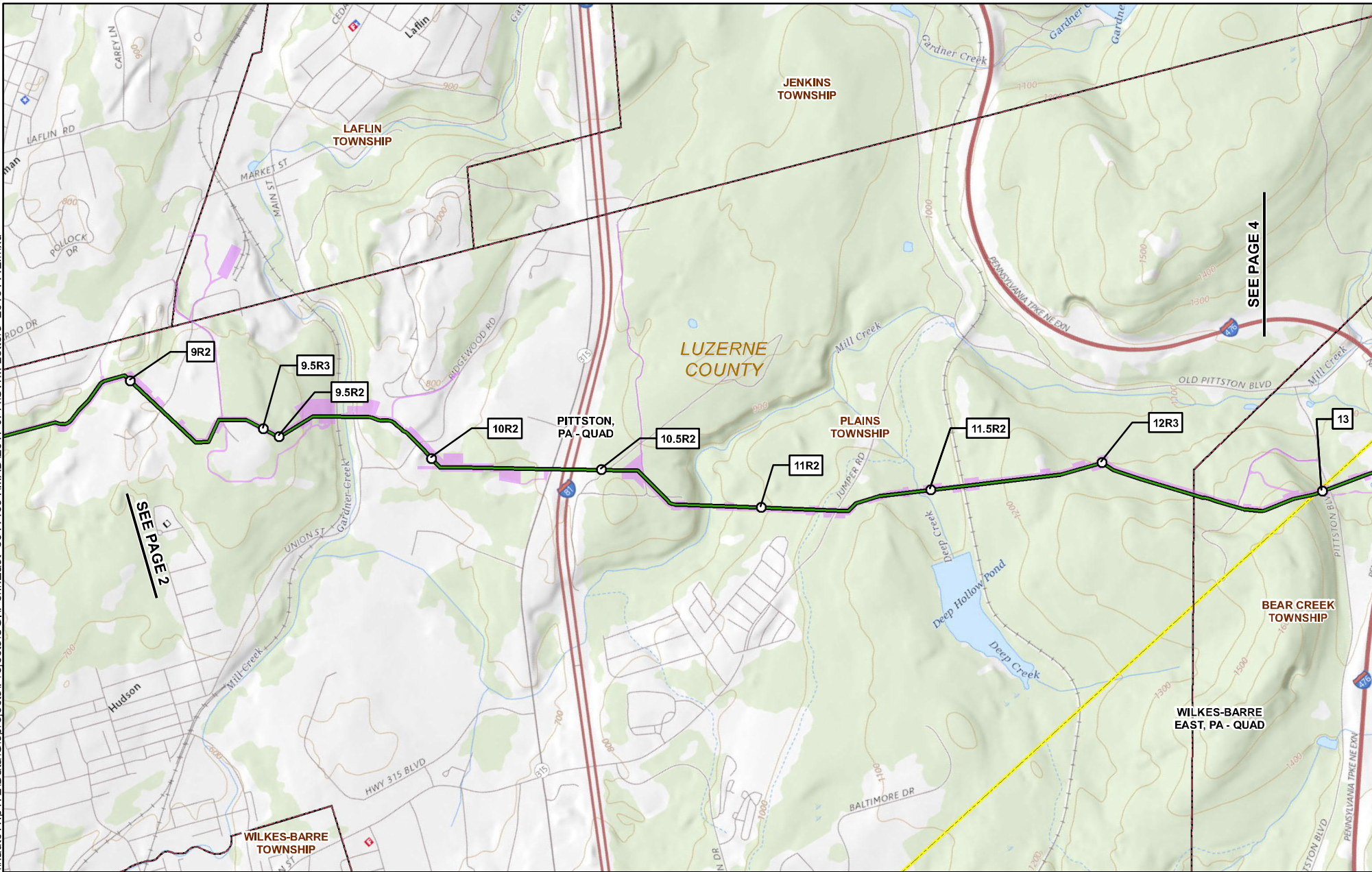

1	MILEPOST	PROPOSED CONSTRUCTION LIMIT
1R	MILEPOST (STATION EQUATION DUE TO REROUTE)	USGS QUADRANGLE BOUNDARY
●	PROPOSED PERMANENT ABOVE GROUND FACILITY	TOWNSHIP BOUNDARY
—	PROPOSED HELLERTOWN LATERAL	COUNTY BOUNDARY
—	PROPOSED PENNEAST PIPELINE CENTERLINE	STATE BOUNDARY

PENNEAST PIPELINE PROJECT USGS QUADRANGLE MAP

**LUZERNE COUNTY,
PENNSYLVANIA**



ABSOLUTE SCALE:
1:24,000

REFERENCE SCALE:
1 IN = 2,000 FT



DRAWN BY: KFS
CHECKED BY:
APPROVED BY:
REV. DATE: 11/19/2018
REVISION:
DESC: ISSUED FOR PERMITTING
PAGE: PAGE 3 OF 20

Form



COMMONWEALTH OF PENNSYLVANIA
DEPARTMENT OF ENVIRONMENTAL PROTECTION

GENERAL INFORMATION FORM – AUTHORIZATION APPLICATION

Before completing this General Information Form (GIF), read the step-by-step instructions provided in this application package. This version of the General Information Form (GIF) must be completed and returned with any program-specific application being submitted to the Department.

<p style="text-align: center;">Related ID#s (If Known)</p> <p>Client ID# _____ APS ID# _____</p> <p>Site ID# _____ Auth ID# _____</p> <p>Facility ID# _____</p>	<p>DEP USE ONLY</p> <p>Date Received & General Notes</p>
--	---

CLIENT INFORMATION

DEP Client ID#	Client Type / Code LLC				
Organization Name or Registered Fictitious Name PennEast Pipeline Company LLC		Employer ID# (EIN) 47-1573364	Dun & Bradstreet ID#		
Individual Last Name	First Name	MI	Suffix	SSN	
Additional Individual Last Name	First Name	MI	Suffix	SSN	
Mailing Address Line 1 1 Meridian Boulevard		Mailing Address Line 2 Suite 2C01			
Address Last Line – City Wyomissing		State PA	ZIP+4 19610	Country USA	
Client Contact Last Name Holly	First Name Amber	MI	Suffix		
Client Contact Title Environmental Project Manager		Phone 610-373-7999		Ext 1172	
Email Address aholly@ugies.com		FAX			

SITE INFORMATION

DEP Site ID#	Site Name PennEast Pipeline Project				
EPA ID#	Estimated Number of Employees to be Present at Site				
Description of Site Proposed natural gas pipeline right-of-way and the associated temporary workspace, compressor station, appurtenant facilities, access roads, staging areas, and wareyards necessary to construct the Project. Additional site description information is provided in JPA Section J - Project Narrative.					
County Name	Municipality	City	Boro	Twp	State
Luzerne, Carbon, Monroe, Northampton, and Bucks	(Luzerne:) Bear Creek Twp, Dallas Twp, Jenkins Twp, Kingston Twp, Plains Twp, West Wyoming Borough, Wyoming Borough, (Carbon:) Kidder Twp, Lower Towamensing Twp, Penn Forest Twp, Towamensing Twp, (Monroe:) Eldred Twp, (Northampton:) Bethlehem Twp, East Allen Twp, Easton City, Lower Nazareth Twp, Lower Saucon Twp, Moore Twp, Upper Nazareth Twp, Williams Twp, (Bucks:) Durham Twp, Riegelsville Borough	<input checked="" type="checkbox"/>	<input checked="" type="checkbox"/>	<input type="checkbox"/>	PA
County Name	Municipality	City	Boro	Twp	State
		<input type="checkbox"/>	<input type="checkbox"/>	<input type="checkbox"/>	
Site Location Line 1 The PA portion of the PennEast Mainline Pipeline begins in Dallas Twp, Luzerne County and extends to Durham		Site Location Line 2 The Hellertown Lateral is located in Lower Saucon Twp, Northampton County. Additional site location information			

Twp, Bucks County. Additional site location information is provided in JPA Section J - Project Narrative.

Site Location Last Line – City State ZIP+4

Detailed Written Directions to Site

From Wilkes-Barre: head north on PA-309. At the intersection with State Route 415, bear right to continue on State Route 309/Tunkhannock Highway. After 1 mile, turn right on Upper Demunds Road. Immediately turn right on Hildebrandt Road. After 0.7 mile, turn right onto an unnamed road and follow 0.25 mile to the Wyoming Interconnect and the start of the PennEast Mainline. The entry and exit location for each county crossed by the Project is provided in JPA Section J - Project Narrative.

Site Contact Last Name Holly		First Name Amber	MI	Suffix
Site Contact Title Environmental Project Manager		Site Contact Firm UGI Energy Services, LLC		
Mailing Address Line 1 1 Meridian Boulevard		Mailing Address Line 2 Suite 2C01		
Mailing Address Last Line – City Wyomissing		State PA	ZIP+4 19610	
Phone 610-373-7999	Ext 1172	FAX	Email Address aholly@ugies.com	
NAICS Codes (Two- & Three-Digit Codes – List All That Apply) 22, 23, 48			6-Digit Code (Optional) 221210, 237120, 486210	
Client to Site Relationship OWNOP				

FACILITY INFORMATION

Modification of Existing Facility

1. Will this project modify an existing facility, system, or activity?	Yes <input type="checkbox"/>	No <input checked="" type="checkbox"/>
2. Will this project involve an addition to an existing facility, system, or activity?	Yes <input type="checkbox"/>	No <input checked="" type="checkbox"/>

If "Yes", check all relevant facility types and provide DEP facility identification numbers below.

Facility Type	DEP Fac ID#	Facility Type	DEP Fac ID#
<input type="checkbox"/> Air Emission Plant	_____	<input type="checkbox"/> Industrial Minerals Mining Operation	_____
<input type="checkbox"/> Beneficial Use (water)	_____	<input type="checkbox"/> Laboratory Location	_____
<input type="checkbox"/> Blasting Operation	_____	<input type="checkbox"/> Land Recycling Cleanup Location	_____
<input type="checkbox"/> Captive Hazardous Waste Operation	_____	<input type="checkbox"/> Mine DrainageTrmt/LandRecyProjLocation	_____
<input type="checkbox"/> Coal Ash Beneficial Use Operation	_____	<input type="checkbox"/> Municipal Waste Operation	_____
<input type="checkbox"/> Coal Mining Operation	_____	<input type="checkbox"/> Oil & Gas Encroachment Location	_____
<input type="checkbox"/> Coal Pillar Location	_____	<input type="checkbox"/> Oil & Gas Location	_____
<input type="checkbox"/> Commercial Hazardous Waste Operation	_____	<input type="checkbox"/> Oil & Gas Water Poll Control Facility	_____
<input type="checkbox"/> Dam Location	_____	<input type="checkbox"/> Oil & Gas Wastewater Storage Impoundment	_____
<input type="checkbox"/> Deep Mine Safety Operation -Anthracite	_____	<input type="checkbox"/> Public Water Supply System	_____
<input type="checkbox"/> Deep Mine Safety Operation -Bituminous	_____	<input type="checkbox"/> Radiation Facility	_____
<input type="checkbox"/> Deep Mine Safety Operation -Ind Minerals	_____	<input type="checkbox"/> Residual Waste Operation	_____
<input type="checkbox"/> Encroachment Location (water, wetland)	_____	<input type="checkbox"/> Storage Tank Location	_____
<input type="checkbox"/> Erosion & Sediment Control Facility	_____	<input type="checkbox"/> Water Pollution Control Facility	_____
<input type="checkbox"/> Explosive Storage Location	_____	<input type="checkbox"/> Water Resource	_____
		<input type="checkbox"/> Other:	_____

Latitude/Longitude Point of Origin	Latitude			Longitude		
	Degrees	Minutes	Seconds	Degrees	Minutes	Seconds
Station 0+00	41	20	48	75	56	43
Horizontal Accuracy Measure	Feet			--or-- Meters		
Horizontal Reference Datum Code	<input type="checkbox"/> North American Datum of 1927 <input type="checkbox"/> North American Datum of 1983 <input checked="" type="checkbox"/> World Geodetic System of 1984					
Horizontal Collection Method Code	GISDR					
Reference Point Code	CENTER					
Altitude	Feet 1280			--or-- Meters		
Altitude Datum Name	<input type="checkbox"/> The National Geodetic Vertical Datum of 1929 <input checked="" type="checkbox"/> The North American Vertical Datum of 1988 (NAVD88)					

Altitude (Vertical) Location Datum Collection Method Code	TOPO	
Geometric Type Code	POINT	
Data Collection Date	12/08/2018	
Source Map Scale Number	1	Inch(es) = 2000 Feet
	--or--	Centimeter(s) = Meters

PROJECT INFORMATION

Project Name
PennEast Pipeline Project

Project Description
See Project Description in JPA Section J

Project Consultant Last Name	First Name	MI	Suffix
Binckley	Sarah	K	

Project Consultant Title **Consulting Firm**
Project Manager AECOM

Mailing Address Line 1 **Mailing Address Line 2**
625 West Ridge Pike Suite E-100

Address Last Line – City **State** **ZIP+4**
Conshohocken PA 19428

Phone	Ext	FAX	Email Address
610-832-2713		610-832-3501	sarah.binckley@aecom.com

Time Schedules	Project Milestone (Optional)
09/2015	PennEast submitted FERC Application for Certificate of Public Convenience and Necessity
02/2016 - 03/2016	PennEast submitted PADEP Joint Permit Applications and ESCGP-2 applications
01/2018	Received FERC Certificate of Public Convenience and Necessity
12/2018	PennEast submits revised Joint Permit Applications and ESCGP-3 applications

- Have you informed the surrounding community and addressed any concerns prior to submitting the application to the Department? Yes No
- Is your project funded by state or federal grants? Yes No
Note: If "Yes", specify what aspect of the project is related to the grant and provide the grant source, contact person and grant expiration date.
 Aspect of Project Related to Grant _____
 Grant Source: _____
 Grant Contact Person: _____
 Grant Expiration Date: _____
- Is this application for an authorization on Appendix A of the Land Use Policy? (For referenced list, see Appendix A of the Land Use Policy attached to GIF instructions) Yes No
Note: If "No" to Question 3, the application is not subject to the Land Use Policy.
 If "Yes" to Question 3, the application is subject to this policy and the Applicant should answer the additional questions in the Land Use Information section.

LAND USE INFORMATION

Note: Applicants are encouraged to submit copies of local land use approvals or other evidence of compliance with local comprehensive plans and zoning ordinances.

- Is there an adopted county or multi-county comprehensive plan? Yes No
- Is there an adopted municipal or multi-municipal comprehensive plan? Yes No
- Is there an adopted county-wide zoning ordinance, municipal zoning ordinance or joint municipal zoning ordinance? Yes No
Note: If the Applicant answers "No" to either Questions 1, 2 or 3, the provisions of the PA MPC are not applicable and the Applicant does not need to respond to questions 4 and 5 below.
 If the Applicant answers "Yes" to questions 1, 2 and 3, the Applicant should respond to questions 4 and 5 below.
- Does the proposed project meet the provisions of the zoning ordinance or does the proposed project have zoning approval? If zoning approval has been received, attach documentation. Yes No
- Have you attached Municipal and County Land Use Letters for the project? Yes No

COORDINATION INFORMATION

Note: The PA Historical and Museum Commission must be notified of proposed projects in accordance with DEP Technical Guidance Document 012-0700-001 and the accompanying Cultural Resource Notice Form.

If the activity will be a mining project (i.e., mining of coal or industrial minerals, coal refuse disposal and/or the operation of a coal or industrial minerals preparation/processing facility), respond to questions 1.0 through 2.5 below.

If the activity will not be a mining project, skip questions 1.0 through 2.5 and begin with question 3.0.

1.0	Is this a coal mining project? If "Yes", respond to 1.1-1.6. If "No", skip to Question 2.0.	<input type="checkbox"/>	Yes	<input checked="" type="checkbox"/>	No
1.1	Will this coal mining project involve coal preparation/ processing activities in which the total amount of coal prepared/processed will be equal to or greater than 200 tons/day?	<input type="checkbox"/>	Yes	<input type="checkbox"/>	No
1.2	Will this coal mining project involve coal preparation/ processing activities in which the total amount of coal prepared/processed will be greater than 50,000 tons/year?	<input type="checkbox"/>	Yes	<input type="checkbox"/>	No
1.3	Will this coal mining project involve coal preparation/ processing activities in which thermal coal dryers or pneumatic coal cleaners will be used?	<input type="checkbox"/>	Yes	<input type="checkbox"/>	No
1.4	For this coal mining project, will sewage treatment facilities be constructed and treated waste water discharged to surface waters?	<input type="checkbox"/>	Yes	<input type="checkbox"/>	No
1.5	Will this coal mining project involve the construction of a permanent impoundment meeting one or more of the following criteria: (1) a contributory drainage area exceeding 100 acres; (2) a depth of water measured by the upstream toe of the dam at maximum storage elevation exceeding 15 feet; (3) an impounding capacity at maximum storage elevation exceeding 50 acre-feet?	<input type="checkbox"/>	Yes	<input type="checkbox"/>	No
1.6	Will this coal mining project involve underground coal mining to be conducted within 500 feet of an oil or gas well?	<input type="checkbox"/>	Yes	<input type="checkbox"/>	No
2.0	Is this a non-coal (industrial minerals) mining project? If "Yes", respond to 2.1-2.6. If "No", skip to Question 3.0.	<input type="checkbox"/>	Yes	<input checked="" type="checkbox"/>	No
2.1	Will this non-coal (industrial minerals) mining project involve the crushing and screening of non-coal minerals other than sand and gravel?	<input type="checkbox"/>	Yes	<input type="checkbox"/>	No
2.2	Will this non-coal (industrial minerals) mining project involve the crushing and/or screening of sand and gravel with the exception of wet sand and gravel operations (screening only) and dry sand and gravel operations with a capacity of less than 150 tons/hour of unconsolidated materials?	<input type="checkbox"/>	Yes	<input type="checkbox"/>	No
2.3	Will this non-coal (industrial minerals) mining project involve the construction, operation and/or modification of a portable non-metallic (i.e., non-coal) minerals processing plant under the authority of the General Permit for Portable Non-metallic Mineral Processing Plants (i.e., BAQ-PGPA/GP-3)?	<input type="checkbox"/>	Yes	<input type="checkbox"/>	No
2.4	For this non-coal (industrial minerals) mining project, will sewage treatment facilities be constructed and treated waste water discharged to surface waters?	<input type="checkbox"/>	Yes	<input type="checkbox"/>	No
2.5	Will this non-coal (industrial minerals) mining project involve the construction of a permanent impoundment meeting one or more of the following criteria: (1) a contributory drainage area exceeding 100 acres; (2) a depth of water measured by the upstream toe of the dam at maximum storage elevation exceeding 15 feet; (3) an impounding capacity at maximum storage elevation exceeding 50 acre-feet?	<input type="checkbox"/>	Yes	<input type="checkbox"/>	No

3.0	Will your project, activity, or authorization have anything to do with a well related to oil or gas production, have construction within 200 feet of, affect an oil or gas well, involve the waste from such a well, or string power lines above an oil or gas well? If "Yes", respond to 3.1-3.3. If "No", skip to Question 4.0.	<input type="checkbox"/>	Yes	<input checked="" type="checkbox"/>	No
3.1	Does the oil- or gas-related project involve any of the following: placement of fill, excavation within or placement of a structure, located in, along, across or projecting into a watercourse, floodway or body of water (including wetlands)?	<input type="checkbox"/>	Yes	<input type="checkbox"/>	No
3.2	Will the oil- or gas-related project involve discharge of industrial wastewater or stormwater to a dry swale, surface water, ground water or an existing sanitary sewer system or storm water system? If "Yes", discuss in <i>Project Description</i> .	<input type="checkbox"/>	Yes	<input type="checkbox"/>	No
3.3	Will the oil- or gas-related project involve the construction and operation of industrial waste treatment facilities?	<input type="checkbox"/>	Yes	<input type="checkbox"/>	No
4.0	Will the project involve a construction activity that results in earth disturbance? If "Yes", specify the total disturbed acreage. 4.0.1 Total Disturbed Acreage 1289.4	<input checked="" type="checkbox"/>	Yes	<input type="checkbox"/>	No
5.0	Does the project involve any of the following? If "Yes", respond to 5.1-5.3. If "No", skip to Question 6.0.	<input checked="" type="checkbox"/>	Yes	<input type="checkbox"/>	No
5.1	Water Obstruction and Encroachment Projects – Does the project involve any of the following: placement of fill, excavation within or placement of a structure, located in, along, across or projecting into a watercourse, floodway or body of water?	<input checked="" type="checkbox"/>	Yes	<input type="checkbox"/>	No
5.2	Wetland Impacts – Does the project involve any of the following: placement of fill, excavation within or placement of a structure, located in, along, across or projecting into a wetland?	<input checked="" type="checkbox"/>	Yes	<input type="checkbox"/>	No
5.3	Floodplain Projects by the commonwealth, a Political Subdivision of the commonwealth or a Public Utility – Does the project involve any of the following: placement of fill, excavation within or placement of a structure, located in, along, across or projecting into a floodplain?	<input type="checkbox"/>	Yes	<input checked="" type="checkbox"/>	No
6.0	Will the project involve discharge of stormwater or wastewater from an industrial activity to a dry swale, surface water, ground water or an existing sanitary sewer system or separate storm water system?	<input checked="" type="checkbox"/>	Yes	<input type="checkbox"/>	No
7.0	Will the project involve the construction and operation of industrial waste treatment facilities?	<input type="checkbox"/>	Yes	<input checked="" type="checkbox"/>	No
8.0	Will the project involve construction of sewage treatment facilities, sanitary sewers, or sewage pumping stations? If "Yes", indicate estimated proposed flow (gal/day). Also, discuss the sanitary sewer pipe sizes and the number of pumping stations/treatment facilities/name of downstream sewage facilities in the <i>Project Description</i> , where applicable. 8.0.1 Estimated Proposed Flow (gal/day)	<input type="checkbox"/>	Yes	<input checked="" type="checkbox"/>	No
9.0	Will the project involve the subdivision of land, or the generation of 800 gpd or more of sewage on an existing parcel of land or the generation of an additional 400 gpd of sewage on an already-developed parcel, or the generation of 800 gpd or more of industrial wastewater that would be discharged to an existing sanitary sewer system? 9.0.1 Was Act 537 sewage facilities planning submitted and approved by DEP? If "Yes" attach the approval letter. Approval required prior to 105/NPDES approval.	<input checked="" type="checkbox"/>	Yes	<input type="checkbox"/>	No
10.0	Is this project for the beneficial use of biosolids for land application within Pennsylvania? If "Yes" indicate how much (i.e. gallons or dry tons per year). 10.0.1 Gallons Per Year (residential septage) _____ 10.0.2 Dry Tons Per Year (biosolids) _____	<input type="checkbox"/>	Yes	<input checked="" type="checkbox"/>	No
11.0	Does the project involve construction, modification or removal of a dam? If "Yes", identify the dam. 11.0.1 Dam Name	<input type="checkbox"/>	Yes	<input checked="" type="checkbox"/>	No

12.0	Will the project interfere with the flow from, or otherwise impact, a dam? If "Yes", identify the dam.	<input type="checkbox"/>	Yes	<input checked="" type="checkbox"/>	No
12.0.1	Dam Name				
13.0	Will the project involve operations (excluding during the construction period) that produce air emissions (i.e., NOX, VOC, etc.)? If "Yes", identify each type of emission followed by the amount of that emission.	<input checked="" type="checkbox"/>	Yes	<input type="checkbox"/>	No
13.0.1	Enter all types & amounts of emissions; separate each set with semicolons.	The Project operational total Potential to Emit (PTE) in tons per year includes: NOx – 141; CO – 141; SO2 – 5.8; PM10 – 28; PM2.5 – 28; VOC – 13; GHG – 260,800; CH2O – 3.9; Total HAPs – 5.1			
14.0	Does the project include the construction or modification of a drinking water supply to serve 15 or more connections or 25 or more people, at least 60 days out of the year? If "Yes", check all proposed sub-facilities.	<input type="checkbox"/>	Yes	<input checked="" type="checkbox"/>	No
14.0.1	Number of Persons Served				
14.0.2	Number of Employee/Guests				
14.0.3	Number of Connections				
14.0.4	Sub-Fac: Distribution System	<input type="checkbox"/>	Yes	<input type="checkbox"/>	No
14.0.5	Sub-Fac: Water Treatment Plant	<input type="checkbox"/>	Yes	<input type="checkbox"/>	No
14.0.6	Sub-Fac: Source	<input type="checkbox"/>	Yes	<input type="checkbox"/>	No
14.0.7	Sub-Fac: Pump Station	<input type="checkbox"/>	Yes	<input type="checkbox"/>	No
14.0.8	Sub Fac: Transmission Main	<input type="checkbox"/>	Yes	<input type="checkbox"/>	No
14.0.9	Sub-Fac: Storage Facility	<input type="checkbox"/>	Yes	<input type="checkbox"/>	No
15.0	Will your project include infiltration of storm water or waste water to ground water within one-half mile of a public water supply well, spring or infiltration gallery?	<input type="checkbox"/>	Yes	<input checked="" type="checkbox"/>	No
16.0	Is your project to be served by an existing public water supply? If "Yes", indicate name of supplier and attach letter from supplier stating that it will serve the project.	<input type="checkbox"/>	Yes	<input checked="" type="checkbox"/>	No
16.0.1	Supplier's Name				
16.0.2	Letter of Approval from Supplier is Attached	<input type="checkbox"/>	Yes	<input checked="" type="checkbox"/>	No
17.0	Will this project involve a new or increased drinking water withdrawal from a stream or other water body? If "Yes", should reference both Water Supply and Watershed Management.	<input type="checkbox"/>	Yes	<input checked="" type="checkbox"/>	No
17.0.1	Stream Name				
18.0	Will the construction or operation of this project involve treatment, storage, reuse, or disposal of waste? If "Yes", indicate what type (i.e., hazardous, municipal (including infectious & chemotherapeutic), residual) and the amount to be treated, stored, re-used or disposed.	<input type="checkbox"/>	Yes	<input checked="" type="checkbox"/>	No
18.0.1	Type & Amount				
19.0	Will your project involve the removal of coal, minerals, etc. as part of any earth disturbance activities?	<input type="checkbox"/>	Yes	<input checked="" type="checkbox"/>	No
20.0	Does your project involve installation of a field constructed underground storage tank? If "Yes", list each Substance & its Capacity. Note: Applicant may need a Storage Tank Site Specific Installation Permit.	<input type="checkbox"/>	Yes	<input checked="" type="checkbox"/>	No
20.0.1	Enter all substances & capacity of each; separate each set with semicolons.				
21.0	Does your project involve installation of an aboveground storage tank greater than 21,000 gallons capacity at an existing facility? If "Yes", list each Substance & its Capacity. Note: Applicant may need a Storage Tank Site Specific Installation Permit.	<input type="checkbox"/>	Yes	<input checked="" type="checkbox"/>	No
21.0.1	Enter all substances & capacity of each; separate each set with semicolons.				

22.0 Does your project involve installation of a tank greater than 1,100 gallons which will contain a highly hazardous substance as defined in DEP's Regulated Substances List, 2570-BK-DEP2724? If "Yes", list each Substance & its Capacity. **Note:** Applicant may need a Storage Tank Site Specific Installation Permit. Yes No

22.0.1 Enter all substances & capacity of each; separate each set with semicolons.

23.0 Does your project involve installation of a storage tank at a new facility with a total AST capacity greater than 21,000 gallons? If "Yes", list each Substance & its Capacity. **Note:** Applicant may need a Storage Tank Site Specific Installation Permit. Yes No

23.0.1 Enter all substances & capacity of each; separate each set with semicolons.

24.0 Will the intended activity involve the use of a radiation source? Yes No

CERTIFICATION

I certify that I have the authority to submit this application on behalf of the applicant named herein and that the information provided in this application is true and correct to the best of my knowledge and information.

Type or Print Name Amber L. Holly



Environmental Project Manager

Signature

Title

12/10/18

Date

Subject:

FW: FedEx Shipment 773980450470 Delivered



Your package has been delivered

Tracking # 773980450470

Ship date: Mon, 12/17/2018		Delivery date: Tue, 12/18/2018 12:45 pm
Sarah Binckley AECOM CONSHOHOCKEN, PA 19428 US	 Delivered	Kathy O'Boyle Plains Township 126 North Main Street WILKES BARRE, PA 18705 US

Shipment Facts

Our records indicate that the following package has been delivered.

Tracking number:	773980450470
Status:	Delivered: 12/18/2018 12:45 PM Signed for By: P.NEISHEL
Reference:	60414094. 20000363.00035.08
Signed for by:	P.NEISHEL
Delivery location:	PLAINS, PA
Delivered to:	Receptionist/Front Desk
Service type:	FedEx Standard Overnight®
Packaging type:	FedEx® Envelope
Number of pieces:	1
Weight:	0.50 lb.
Special handling/Services:	Deliver Weekday
Standard transit:	12/18/2018 by 3:00 pm

 Please do not respond to this message. This email was sent from an unattended mailbox. This report was generated at approximately 11:48 AM CST on 12/18/2018.

All weights are estimated.

To track the latest status of your shipment, click on the tracking number above.

Standard transit is the date and time the package is scheduled to be delivered by, based on the selected service, destination and ship date. Limitations and exceptions may apply. Please see the FedEx Service Guide for terms and conditions of service, including the FedEx Money-Back Guarantee, or contact your FedEx Customer Support representative.

© 2018 Federal Express Corporation. The content of this message is protected by copyright and trademark laws under U.S. and international law. Review our [privacy policy](#). All rights reserved.

Thank you for your business.



625 West Ridge Pike
Suite E-100
Conshohocken, PA 19428
www.aecom.com

610 832 3500 tel
610 832 3501 fax

December 17, 2018

Marie Pedley
West Wyoming Borough
464 West 8th Street
West Wyoming, PA 18644

**Subject: Updated Stormwater Management Analysis
PennEast Pipeline Project
Luzerne County, Pennsylvania**

Dear Marie Pedley,

On November 9, 2016, AECOM notified the West Wyoming Borough that PennEast Pipeline Company, LLC had submitted Pennsylvania Chapter 105 Joint Permit Applications (JPAs) for authorization of wetland and watercourse crossings for the PennEast Pipeline Project (Project). PennEast will be submitting updated JPAs to the Pennsylvania Department of Environmental Protection (PADEP) in December 2018. In accordance with 25 Pennsylvania Code §105.13(e)(l)(v), PennEast is providing this stormwater management analysis for Project impacts within the West Wyoming Borough.

Project Description

PennEast proposes to construct, install and operate the Project facilities to provide approximately 1.1 million dekatherms per day (MMDth/d) of year-round natural gas transportation services from the Marcellus Shale producing region in northern Pennsylvania to markets in New Jersey, eastern and southeastern Pennsylvania, and surrounding states. The Project will include a new pipeline and aboveground facilities that will provide a new source of low cost natural gas and enhance the region's supply diversity. The Project facilities include a 36-inch diameter, 115-mile mainline pipeline extending from Luzerne County, Pennsylvania, to Mercer County, New Jersey. The Project will extend from various receipt point interconnections in the eastern Marcellus Shale region to various delivery point interconnections in the heart of major northeastern natural gas-consuming markets.

Stormwater Management Analysis

Within West Wyoming Borough, PennEast proposes to construct approximately 1.9 miles of 36-inch diameter pipeline and the Auburn and Leidy Interconnects, which will be located within the Abrahams Creek watershed, for which an Act 167 Stormwater Management Plan has been approved. A location map illustrating the location of the proposed PennEast Mainline Pipeline and the Auburn and Leidy Interconnects is included as Attachment 1.

The pipeline facilities will be restored to pre-construction grade and revegetated following construction in accordance with PennEast's Erosion and Sediment Control Plan (E&SCP), Site Restoration Plan, and the Federal Energy Regulatory Commission's (FERC's) Upland Erosion Control, Revegetation, and Maintenance Plan. Existing drainage patterns will be maintained as feasible by utilizing the existing contours or restoring any disturbed area to the existing condition or meadow. Restoration measures will include the re-establishment of original grade and drainage patterns to the extent practicable. Erosion and sedimentation control best management practices will be maintained until final stabilization is achieved to minimize the likelihood of post-construction erosion. The rate and volume of stormwater runoff from the Project area in the post-construction



condition is not expected to exceed that of the pre-construction condition. The E&SCP and Site Restoration Plan will be reviewed by the PADEP and Luzerne Conservation District as part of the Erosion and Sediment Control General Permit (ESCGP) application process.

For the Auburn and Leidy Interconnects, where new impervious surfaces are proposed, PennEast has prepared a Post-Construction Stormwater Management (PCSM) Plan and designed the PCSM facilities consistent with the Luzerne County Act 167 County-Wide Stormwater Management Plan requirements. The Auburn and Leidy Interconnects site is located in an A Management District, where the post-development peak runoff release rate must be a maximum of 100% of the pre-development peak runoff release rate for 1- through 100- year storm. The stormwater volume and peak runoff rate requirements will be achieved through the installation of an infiltration basin, riprap and vegetated swales, and a sediment trap. The revised PCSM plans and supporting calculations that demonstrate consistency with the Act 167 Plan will be submitted to the PADEP and Luzerne Conservation District for review and approval as part of the ESCGP application process.

PennEast will continue to coordinate with the PADEP and the Luzerne Conservation District regarding stormwater management best management practices to prevent an increase in the rate of stormwater runoff and minimize any increase in stormwater runoff volume. If you have any comments regarding consistency with the approved stormwater management plans, please direct comments to the PADEP Northeast Regional Office, Waterways and Wetlands Program at 2 Public Square, Wilkes-Barre, Pennsylvania 18701-1915 or call 570-826-2511.

Yours sincerely,

A handwritten signature in black ink that reads "Sarah K. Binckley". The signature is written in a cursive, flowing style.

Sarah K. Binckley
AECOM

cc: Casey Monagan, UGI Energy Services
Amber Holly, UGI Energy Services

ATTACHMENT 1
PROJECT LOCATION MAP

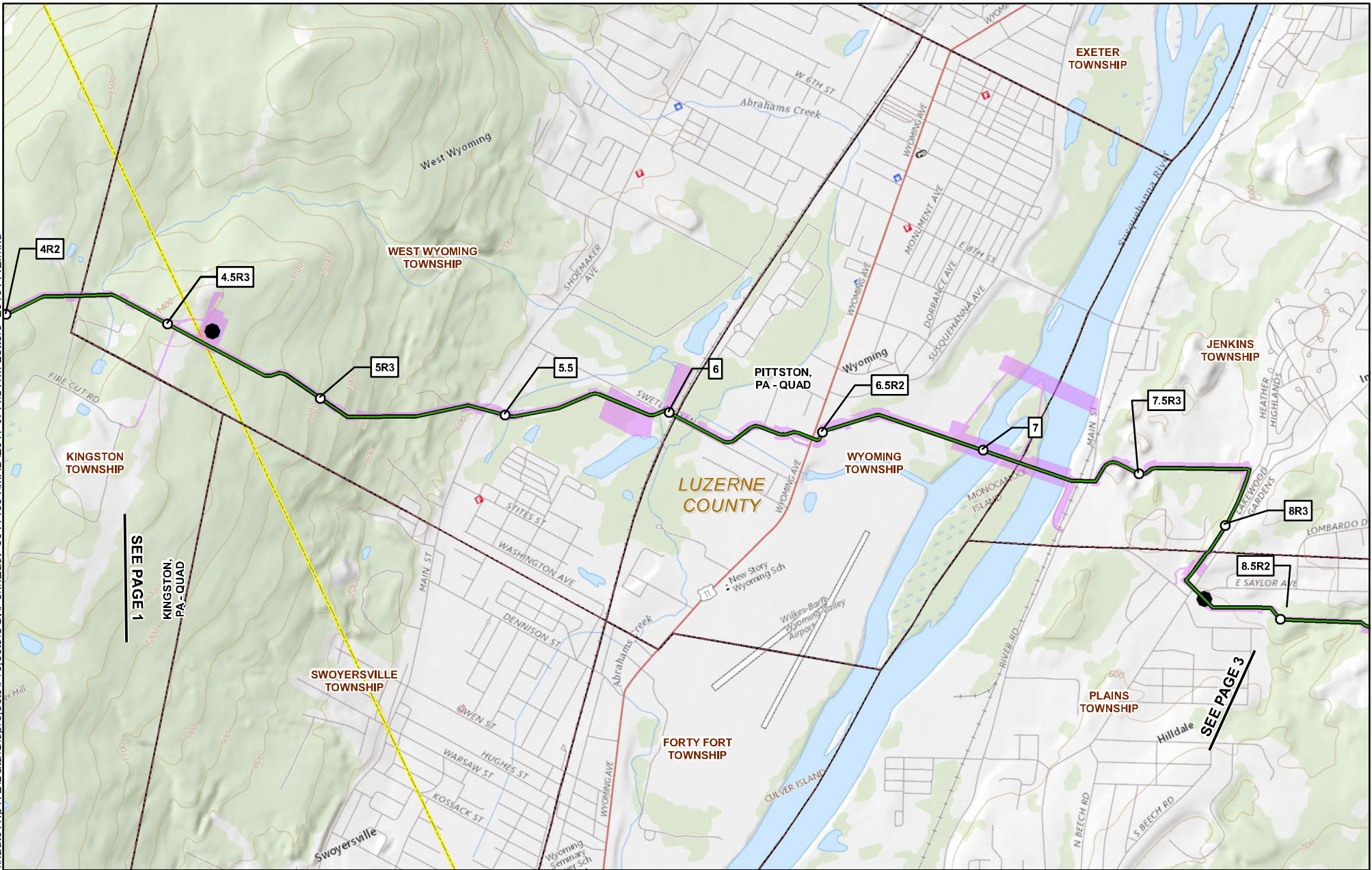

1	MILEPOST		PROPOSED CONSTRUCTION LIMIT
1R	MILEPOST (STATION EQUATION DUE TO REROUTE)		USGS QUADRANGLE BOUNDARY
	PROPOSED PERMANENT ABOVE GROUND FACILITY		TOWNSHIP BOUNDARY
	PROPOSED HELLERTOWN LATERAL		COUNTY BOUNDARY
	PROPOSED PENNEAST PIPELINE CENTERLINE		STATE BOUNDARY

PENNEAST PIPELINE PROJECT USGS QUADRANGLE MAP

**LUZERNE COUNTY,
PENNSYLVANIA**



ABSOLUTE SCALE:
1:24,000

REFERENCE SCALE:
1 IN = 2,000 FT



DRAWN BY: KFS
CHECKED BY:
APPROVED BY:
REV. DATE: 11/19/2018
REVISION:
DESC: ISSUED FOR PERMITTING
PAGE: PAGE 2 OF 20



COMMONWEALTH OF PENNSYLVANIA
DEPARTMENT OF ENVIRONMENTAL PROTECTION

GENERAL INFORMATION FORM – AUTHORIZATION APPLICATION

Before completing this General Information Form (GIF), read the step-by-step instructions provided in this application package. This version of the General Information Form (GIF) must be completed and returned with any program-specific application being submitted to the Department.

<p style="text-align: center;">Related ID#s (If Known)</p> <p>Client ID# _____ APS ID# _____ Site ID# _____ Auth ID# _____ Facility ID# _____</p>	<p>DEP USE ONLY</p> <p>Date Received & General Notes</p>
--	---

CLIENT INFORMATION

DEP Client ID#	Client Type / Code LLC				
Organization Name or Registered Fictitious Name PennEast Pipeline Company LLC		Employer ID# (EIN) 47-1573364	Dun & Bradstreet ID#		
Individual Last Name	First Name	MI	Suffix	SSN	
Additional Individual Last Name	First Name	MI	Suffix	SSN	
Mailing Address Line 1 1 Meridian Boulevard		Mailing Address Line 2 Suite 2C01			
Address Last Line – City Wyomissing		State PA	ZIP+4 19610	Country USA	
Client Contact Last Name Holly	First Name Amber	MI	Suffix		
Client Contact Title Environmental Project Manager		Phone 610-373-7999	Ext 1172		
Email Address aholly@ugies.com		FAX			

SITE INFORMATION

DEP Site ID#	Site Name PennEast Pipeline Project				
EPA ID#	Estimated Number of Employees to be Present at Site				
Description of Site Proposed natural gas pipeline right-of-way and the associated temporary workspace, compressor station, appurtenant facilities, access roads, staging areas, and wareyards necessary to construct the Project. Additional site description information is provided in JPA Section J - Project Narrative.					
County Name	Municipality	City	Boro	Twp	State
Luzerne, Carbon, Monroe, Northampton, and Bucks	(Luzerne:) Bear Creek Twp, Dallas Twp, Jenkins Twp, Kingston Twp, Plains Twp, West Wyoming Borough, Wyoming Borough, (Carbon:) Kidder Twp, Lower Towamensing Twp, Penn Forest Twp, Towamensing Twp, (Monroe:) Eldred Twp, (Northampton:) Bethlehem Twp, East Allen Twp, Easton City, Lower Nazareth Twp, Lower Saucon Twp, Moore Twp, Upper Nazareth Twp, Williams Twp, (Bucks:) Durham Twp, Riegelsville Borough	<input checked="" type="checkbox"/>	<input checked="" type="checkbox"/>	<input type="checkbox"/>	PA
County Name	Municipality	City	Boro	Twp	State
		<input type="checkbox"/>	<input type="checkbox"/>	<input type="checkbox"/>	
Site Location Line 1 The PA portion of the PennEast Mainline Pipeline begins in Dallas Twp, Luzerne County and extends to Durham		Site Location Line 2 The Hellertown Lateral is located in Lower Saucon Twp, Northampton County. Additional site location information			

Twp, Bucks County. Additional site location information is provided in JPA Section J - Project Narrative.

Site Location Last Line – City State ZIP+4

Detailed Written Directions to Site

From Wilkes-Barre: head north on PA-309. At the intersection with State Route 415, bear right to continue on State Route 309/Tunkhannock Highway. After 1 mile, turn right on Upper Demunds Road. Immediately turn right on Hildebrandt Road. After 0.7 mile, turn right onto an unnamed road and follow 0.25 mile to the Wyoming Interconnect and the start of the PennEast Mainline. The entry and exit location for each county crossed by the Project is provided in JPA Section J - Project Narrative.

Site Contact Last Name Holly		First Name Amber	MI	Suffix
Site Contact Title Environmental Project Manager		Site Contact Firm UGI Energy Services, LLC		
Mailing Address Line 1 1 Meridian Boulevard		Mailing Address Line 2 Suite 2C01		
Mailing Address Last Line – City Wyomissing		State PA	ZIP+4 19610	
Phone 610-373-7999	Ext 1172	FAX	Email Address aholly@ugies.com	
NAICS Codes (Two- & Three-Digit Codes – List All That Apply) 22, 23, 48			6-Digit Code (Optional) 221210, 237120, 486210	
Client to Site Relationship OWNOP				

FACILITY INFORMATION

Modification of Existing Facility		Yes	No
1.	Will this project modify an existing facility, system, or activity?	<input type="checkbox"/>	<input checked="" type="checkbox"/>
2.	Will this project involve an addition to an existing facility, system, or activity?	<input type="checkbox"/>	<input checked="" type="checkbox"/>

If "Yes", check all relevant facility types and provide DEP facility identification numbers below.

Facility Type	DEP Fac ID#	Facility Type	DEP Fac ID#
<input type="checkbox"/> Air Emission Plant	_____	<input type="checkbox"/> Industrial Minerals Mining Operation	_____
<input type="checkbox"/> Beneficial Use (water)	_____	<input type="checkbox"/> Laboratory Location	_____
<input type="checkbox"/> Blasting Operation	_____	<input type="checkbox"/> Land Recycling Cleanup Location	_____
<input type="checkbox"/> Captive Hazardous Waste Operation	_____	<input type="checkbox"/> Mine DrainagETrmt/LandRecyProjLocation	_____
<input type="checkbox"/> Coal Ash Beneficial Use Operation	_____	<input type="checkbox"/> Municipal Waste Operation	_____
<input type="checkbox"/> Coal Mining Operation	_____	<input type="checkbox"/> Oil & Gas Encroachment Location	_____
<input type="checkbox"/> Coal Pillar Location	_____	<input type="checkbox"/> Oil & Gas Location	_____
<input type="checkbox"/> Commercial Hazardous Waste Operation	_____	<input type="checkbox"/> Oil & Gas Water Poll Control Facility	_____
<input type="checkbox"/> Dam Location	_____	<input type="checkbox"/> Oil & Gas Wastewater Storage Impoundment	_____
<input type="checkbox"/> Deep Mine Safety Operation -Anthracite	_____	<input type="checkbox"/> Public Water Supply System	_____
<input type="checkbox"/> Deep Mine Safety Operation -Bituminous	_____	<input type="checkbox"/> Radiation Facility	_____
<input type="checkbox"/> Deep Mine Safety Operation -Ind Minerals	_____	<input type="checkbox"/> Residual Waste Operation	_____
<input type="checkbox"/> Encroachment Location (water, wetland)	_____	<input type="checkbox"/> Storage Tank Location	_____
<input type="checkbox"/> Erosion & Sediment Control Facility	_____	<input type="checkbox"/> Water Pollution Control Facility	_____
<input type="checkbox"/> Explosive Storage Location	_____	<input type="checkbox"/> Water Resource	_____
		<input type="checkbox"/> Other:	_____

Latitude/Longitude Point of Origin	Latitude			Longitude		
	Degrees	Minutes	Seconds	Degrees	Minutes	Seconds
Station 0+00	41	20	48	75	56	43
Horizontal Accuracy Measure	Feet			--or-- Meters		
Horizontal Reference Datum Code	<input type="checkbox"/> North American Datum of 1927 <input type="checkbox"/> North American Datum of 1983 <input checked="" type="checkbox"/> World Geodetic System of 1984					
Horizontal Collection Method Code	GISDR					
Reference Point Code	CENTER					
Altitude	Feet 1280			--or-- Meters		
Altitude Datum Name	<input type="checkbox"/> The National Geodetic Vertical Datum of 1929 <input checked="" type="checkbox"/> The North American Vertical Datum of 1988 (NAVD88)					

Altitude (Vertical) Location Datum Collection Method Code	TOPO	
Geometric Type Code	POINT	
Data Collection Date	12/08/2018	
Source Map Scale Number	1	Inch(es) = 2000 Feet
	--or--	Centimeter(s) = Meters

PROJECT INFORMATION

Project Name
PennEast Pipeline Project

Project Description
See Project Description in JPA Section J

Project Consultant Last Name	First Name	MI	Suffix
Binckley	Sarah	K	

Project Consultant Title **Consulting Firm**
Project Manager AECOM

Mailing Address Line 1 **Mailing Address Line 2**
625 West Ridge Pike Suite E-100

Address Last Line – City **State** **ZIP+4**
Conshohocken PA 19428

Phone	Ext	FAX	Email Address
610-832-2713		610-832-3501	sarah.binckley@aecom.com

Time Schedules	Project Milestone (Optional)
09/2015	PennEast submitted FERC Application for Certificate of Public Convenience and Necessity
02/2016 - 03/2016	PennEast submitted PADEP Joint Permit Applications and ESCGP-2 applications
01/2018	Received FERC Certificate of Public Convenience and Necessity
12/2018	PennEast submits revised Joint Permit Applications and ESCGP-3 applications

- Have you informed the surrounding community and addressed any concerns prior to submitting the application to the Department? Yes No
- Is your project funded by state or federal grants? Yes No
Note: If "Yes", specify what aspect of the project is related to the grant and provide the grant source, contact person and grant expiration date.
 Aspect of Project Related to Grant _____
 Grant Source: _____
 Grant Contact Person: _____
 Grant Expiration Date: _____
- Is this application for an authorization on Appendix A of the Land Use Policy? (For referenced list, see Appendix A of the Land Use Policy attached to GIF instructions) Yes No
Note: If "No" to Question 3, the application is not subject to the Land Use Policy.
 If "Yes" to Question 3, the application is subject to this policy and the Applicant should answer the additional questions in the Land Use Information section.

LAND USE INFORMATION

Note: Applicants are encouraged to submit copies of local land use approvals or other evidence of compliance with local comprehensive plans and zoning ordinances.

- Is there an adopted county or multi-county comprehensive plan? Yes No
- Is there an adopted municipal or multi-municipal comprehensive plan? Yes No
- Is there an adopted county-wide zoning ordinance, municipal zoning ordinance or joint municipal zoning ordinance? Yes No
Note: If the Applicant answers "No" to either Questions 1, 2 or 3, the provisions of the PA MPC are not applicable and the Applicant does not need to respond to questions 4 and 5 below.
 If the Applicant answers "Yes" to questions 1, 2 and 3, the Applicant should respond to questions 4 and 5 below.
- Does the proposed project meet the provisions of the zoning ordinance or does the proposed project have zoning approval? If zoning approval has been received, attach documentation. Yes No
- Have you attached Municipal and County Land Use Letters for the project? Yes No

COORDINATION INFORMATION

Note: The PA Historical and Museum Commission must be notified of proposed projects in accordance with DEP Technical Guidance Document 012-0700-001 and the accompanying Cultural Resource Notice Form.

If the activity will be a mining project (i.e., mining of coal or industrial minerals, coal refuse disposal and/or the operation of a coal or industrial minerals preparation/processing facility), respond to questions 1.0 through 2.5 below.

If the activity will not be a mining project, skip questions 1.0 through 2.5 and begin with question 3.0.

1.0	Is this a coal mining project? If "Yes", respond to 1.1-1.6. If "No", skip to Question 2.0.	<input type="checkbox"/>	Yes	<input checked="" type="checkbox"/>	No
1.1	Will this coal mining project involve coal preparation/ processing activities in which the total amount of coal prepared/processed will be equal to or greater than 200 tons/day?	<input type="checkbox"/>	Yes	<input type="checkbox"/>	No
1.2	Will this coal mining project involve coal preparation/ processing activities in which the total amount of coal prepared/processed will be greater than 50,000 tons/year?	<input type="checkbox"/>	Yes	<input type="checkbox"/>	No
1.3	Will this coal mining project involve coal preparation/ processing activities in which thermal coal dryers or pneumatic coal cleaners will be used?	<input type="checkbox"/>	Yes	<input type="checkbox"/>	No
1.4	For this coal mining project, will sewage treatment facilities be constructed and treated waste water discharged to surface waters?	<input type="checkbox"/>	Yes	<input type="checkbox"/>	No
1.5	Will this coal mining project involve the construction of a permanent impoundment meeting one or more of the following criteria: (1) a contributory drainage area exceeding 100 acres; (2) a depth of water measured by the upstream toe of the dam at maximum storage elevation exceeding 15 feet; (3) an impounding capacity at maximum storage elevation exceeding 50 acre-feet?	<input type="checkbox"/>	Yes	<input type="checkbox"/>	No
1.6	Will this coal mining project involve underground coal mining to be conducted within 500 feet of an oil or gas well?	<input type="checkbox"/>	Yes	<input type="checkbox"/>	No
2.0	Is this a non-coal (industrial minerals) mining project? If "Yes", respond to 2.1-2.6. If "No", skip to Question 3.0.	<input type="checkbox"/>	Yes	<input checked="" type="checkbox"/>	No
2.1	Will this non-coal (industrial minerals) mining project involve the crushing and screening of non-coal minerals other than sand and gravel?	<input type="checkbox"/>	Yes	<input type="checkbox"/>	No
2.2	Will this non-coal (industrial minerals) mining project involve the crushing and/or screening of sand and gravel with the exception of wet sand and gravel operations (screening only) and dry sand and gravel operations with a capacity of less than 150 tons/hour of unconsolidated materials?	<input type="checkbox"/>	Yes	<input type="checkbox"/>	No
2.3	Will this non-coal (industrial minerals) mining project involve the construction, operation and/or modification of a portable non-metallic (i.e., non-coal) minerals processing plant under the authority of the General Permit for Portable Non-metallic Mineral Processing Plants (i.e., BAQ-PGPA/GP-3)?	<input type="checkbox"/>	Yes	<input type="checkbox"/>	No
2.4	For this non-coal (industrial minerals) mining project, will sewage treatment facilities be constructed and treated waste water discharged to surface waters?	<input type="checkbox"/>	Yes	<input type="checkbox"/>	No
2.5	Will this non-coal (industrial minerals) mining project involve the construction of a permanent impoundment meeting one or more of the following criteria: (1) a contributory drainage area exceeding 100 acres; (2) a depth of water measured by the upstream toe of the dam at maximum storage elevation exceeding 15 feet; (3) an impounding capacity at maximum storage elevation exceeding 50 acre-feet?	<input type="checkbox"/>	Yes	<input type="checkbox"/>	No

3.0	Will your project, activity, or authorization have anything to do with a well related to oil or gas production, have construction within 200 feet of, affect an oil or gas well, involve the waste from such a well, or string power lines above an oil or gas well? If "Yes", respond to 3.1-3.3. If "No", skip to Question 4.0.	<input type="checkbox"/>	Yes	<input checked="" type="checkbox"/>	No
3.1	Does the oil- or gas-related project involve any of the following: placement of fill, excavation within or placement of a structure, located in, along, across or projecting into a watercourse, floodway or body of water (including wetlands)?	<input type="checkbox"/>	Yes	<input type="checkbox"/>	No
3.2	Will the oil- or gas-related project involve discharge of industrial wastewater or stormwater to a dry swale, surface water, ground water or an existing sanitary sewer system or storm water system? If "Yes", discuss in <i>Project Description</i> .	<input type="checkbox"/>	Yes	<input type="checkbox"/>	No
3.3	Will the oil- or gas-related project involve the construction and operation of industrial waste treatment facilities?	<input type="checkbox"/>	Yes	<input type="checkbox"/>	No
4.0	Will the project involve a construction activity that results in earth disturbance? If "Yes", specify the total disturbed acreage. 4.0.1 Total Disturbed Acreage 1289.4	<input checked="" type="checkbox"/>	Yes	<input type="checkbox"/>	No
5.0	Does the project involve any of the following? If "Yes", respond to 5.1-5.3. If "No", skip to Question 6.0.	<input checked="" type="checkbox"/>	Yes	<input type="checkbox"/>	No
5.1	Water Obstruction and Encroachment Projects – Does the project involve any of the following: placement of fill, excavation within or placement of a structure, located in, along, across or projecting into a watercourse, floodway or body of water?	<input checked="" type="checkbox"/>	Yes	<input type="checkbox"/>	No
5.2	Wetland Impacts – Does the project involve any of the following: placement of fill, excavation within or placement of a structure, located in, along, across or projecting into a wetland?	<input checked="" type="checkbox"/>	Yes	<input type="checkbox"/>	No
5.3	Floodplain Projects by the commonwealth, a Political Subdivision of the commonwealth or a Public Utility – Does the project involve any of the following: placement of fill, excavation within or placement of a structure, located in, along, across or projecting into a floodplain?	<input type="checkbox"/>	Yes	<input checked="" type="checkbox"/>	No
6.0	Will the project involve discharge of stormwater or wastewater from an industrial activity to a dry swale, surface water, ground water or an existing sanitary sewer system or separate storm water system?	<input checked="" type="checkbox"/>	Yes	<input type="checkbox"/>	No
7.0	Will the project involve the construction and operation of industrial waste treatment facilities?	<input type="checkbox"/>	Yes	<input checked="" type="checkbox"/>	No
8.0	Will the project involve construction of sewage treatment facilities, sanitary sewers, or sewage pumping stations? If "Yes", indicate estimated proposed flow (gal/day). Also, discuss the sanitary sewer pipe sizes and the number of pumping stations/treatment facilities/name of downstream sewage facilities in the <i>Project Description</i> , where applicable. 8.0.1 Estimated Proposed Flow (gal/day)	<input type="checkbox"/>	Yes	<input checked="" type="checkbox"/>	No
9.0	Will the project involve the subdivision of land, or the generation of 800 gpd or more of sewage on an existing parcel of land or the generation of an additional 400 gpd of sewage on an already-developed parcel, or the generation of 800 gpd or more of industrial wastewater that would be discharged to an existing sanitary sewer system? 9.0.1 Was Act 537 sewage facilities planning submitted and approved by DEP? If "Yes" attach the approval letter. Approval required prior to 105/NPDES approval.	<input checked="" type="checkbox"/>	Yes	<input type="checkbox"/>	No
10.0	Is this project for the beneficial use of biosolids for land application within Pennsylvania? If "Yes" indicate how much (i.e. gallons or dry tons per year). 10.0.1 Gallons Per Year (residential septage) _____ 10.0.2 Dry Tons Per Year (biosolids) _____	<input type="checkbox"/>	Yes	<input checked="" type="checkbox"/>	No
11.0	Does the project involve construction, modification or removal of a dam? If "Yes", identify the dam. 11.0.1 Dam Name	<input type="checkbox"/>	Yes	<input checked="" type="checkbox"/>	No

12.0	Will the project interfere with the flow from, or otherwise impact, a dam? If "Yes", identify the dam.	<input type="checkbox"/>	Yes	<input checked="" type="checkbox"/>	No
12.0.1	Dam Name				
13.0	Will the project involve operations (excluding during the construction period) that produce air emissions (i.e., NOX, VOC, etc.)? If "Yes", identify each type of emission followed by the amount of that emission.	<input checked="" type="checkbox"/>	Yes	<input type="checkbox"/>	No
13.0.1	Enter all types & amounts of emissions; separate each set with semicolons.	The Project operational total Potential to Emit (PTE) in tons per year includes: NOx – 141; CO – 141; SO2 – 5.8; PM10 – 28; PM2.5 – 28; VOC – 13; GHG – 260,800; CH2O – 3.9; Total HAPs – 5.1			
14.0	Does the project include the construction or modification of a drinking water supply to serve 15 or more connections or 25 or more people, at least 60 days out of the year? If "Yes", check all proposed sub-facilities.	<input type="checkbox"/>	Yes	<input checked="" type="checkbox"/>	No
14.0.1	Number of Persons Served				
14.0.2	Number of Employee/Guests				
14.0.3	Number of Connections				
14.0.4	Sub-Fac: Distribution System	<input type="checkbox"/>	Yes	<input type="checkbox"/>	No
14.0.5	Sub-Fac: Water Treatment Plant	<input type="checkbox"/>	Yes	<input type="checkbox"/>	No
14.0.6	Sub-Fac: Source	<input type="checkbox"/>	Yes	<input type="checkbox"/>	No
14.0.7	Sub-Fac: Pump Station	<input type="checkbox"/>	Yes	<input type="checkbox"/>	No
14.0.8	Sub Fac: Transmission Main	<input type="checkbox"/>	Yes	<input type="checkbox"/>	No
14.0.9	Sub-Fac: Storage Facility	<input type="checkbox"/>	Yes	<input type="checkbox"/>	No
15.0	Will your project include infiltration of storm water or waste water to ground water within one-half mile of a public water supply well, spring or infiltration gallery?	<input type="checkbox"/>	Yes	<input checked="" type="checkbox"/>	No
16.0	Is your project to be served by an existing public water supply? If "Yes", indicate name of supplier and attach letter from supplier stating that it will serve the project.	<input type="checkbox"/>	Yes	<input checked="" type="checkbox"/>	No
16.0.1	Supplier's Name				
16.0.2	Letter of Approval from Supplier is Attached	<input type="checkbox"/>	Yes	<input checked="" type="checkbox"/>	No
17.0	Will this project involve a new or increased drinking water withdrawal from a stream or other water body? If "Yes", should reference both Water Supply and Watershed Management.	<input type="checkbox"/>	Yes	<input checked="" type="checkbox"/>	No
17.0.1	Stream Name				
18.0	Will the construction or operation of this project involve treatment, storage, reuse, or disposal of waste? If "Yes", indicate what type (i.e., hazardous, municipal (including infectious & chemotherapeutic), residual) and the amount to be treated, stored, re-used or disposed.	<input type="checkbox"/>	Yes	<input checked="" type="checkbox"/>	No
18.0.1	Type & Amount				
19.0	Will your project involve the removal of coal, minerals, etc. as part of any earth disturbance activities?	<input type="checkbox"/>	Yes	<input checked="" type="checkbox"/>	No
20.0	Does your project involve installation of a field constructed underground storage tank? If "Yes", list each Substance & its Capacity. Note: Applicant may need a Storage Tank Site Specific Installation Permit.	<input type="checkbox"/>	Yes	<input checked="" type="checkbox"/>	No
20.0.1	Enter all substances & capacity of each; separate each set with semicolons.				
21.0	Does your project involve installation of an aboveground storage tank greater than 21,000 gallons capacity at an existing facility? If "Yes", list each Substance & its Capacity. Note: Applicant may need a Storage Tank Site Specific Installation Permit.	<input type="checkbox"/>	Yes	<input checked="" type="checkbox"/>	No
21.0.1	Enter all substances & capacity of each; separate each set with semicolons.				

22.0 Does your project involve installation of a tank greater than 1,100 gallons which will contain a highly hazardous substance as defined in DEP's Regulated Substances List, 2570-BK-DEP2724? If "Yes", list each Substance & its Capacity. Note: Applicant may need a Storage Tank Site Specific Installation Permit. Yes No

22.0.1 Enter all substances & capacity of each; separate each set with semicolons.

23.0 Does your project involve installation of a storage tank at a new facility with a total AST capacity greater than 21,000 gallons? If "Yes", list each Substance & its Capacity. Note: Applicant may need a Storage Tank Site Specific Installation Permit. Yes No

23.0.1 Enter all substances & capacity of each; separate each set with semicolons.

24.0 Will the intended activity involve the use of a radiation source? Yes No

CERTIFICATION

I certify that I have the authority to submit this application on behalf of the applicant named herein and that the information provided in this application is true and correct to the best of my knowledge and information.

Type or Print Name Amber L. Holly



Environmental Project Manager

Signature

Title

12/10/18

Date

Subject:

FW: FedEx Shipment 773980595170 Delivered



Your package has been delivered

Tracking # 773980595170

Ship date: Mon, 12/17/2018	Delivery date: Tue, 12/18/2018 1:00 pm
Sarah Binckley AECOM CONSHOHOCKEN, PA 19428 US	Marie Pedley West Wyoming Borough 464 West 8th Street WYOMING, PA 18644 US

Delivered

Shipment Facts

Our records indicate that the following package has been delivered.

Tracking number:	773980595170
Status:	Delivered: 12/18/2018 1:00 PM Signed for By: M.PEDLEY
Reference:	60414094. 20000363.00035.08
Signed for by:	M.PEDLEY
Delivery location:	WEST WYOMING, PA
Delivered to:	Receptionist/Front Desk
Service type:	FedEx Standard Overnight®
Packaging type:	FedEx® Envelope
Number of pieces:	1
Weight:	0.50 lb.
Special handling/Services:	Deliver Weekday
Standard transit:	12/18/2018 by 3:00 pm

 Please do not respond to this message. This email was sent from an unattended mailbox. This report was generated at approximately 12:00 PM CST on 12/18/2018.

All weights are estimated.

To track the latest status of your shipment, click on the tracking number above.

Standard transit is the date and time the package is scheduled to be delivered by, based on the selected service, destination and ship date. Limitations and exceptions may apply. Please see the FedEx Service Guide for terms and conditions of service, including the FedEx Money-Back Guarantee, or contact your FedEx Customer Support representative.

© 2018 Federal Express Corporation. The content of this message is protected by copyright and trademark laws under U.S. and international law. Review our [privacy policy](#). All rights reserved.

Thank you for your business.



625 West Ridge Pike
Suite E-100
Conshohocken, PA 19428
www.aecom.com

610 832 3500 tel
610 832 3501 fax

December 17, 2018

Wyoming Borough Supervisors
Mr. Harry Smith
35 Broad Street
Pittston, PA 18640

**Subject: Updated Stormwater Management Analysis
PennEast Pipeline Project
Luzerne County, Pennsylvania**

Dear Harry Smith,

On November 9, 2016, AECOM notified the Wyoming Borough that PennEast Pipeline Company, LLC had submitted Pennsylvania Chapter 105 Joint Permit Applications (JPAs) for authorization of wetland and watercourse crossings for the PennEast Pipeline Project (Project). PennEast will be submitting updated JPAs to the Pennsylvania Department of Environmental Protection (PADEP) in December 2018. In accordance with 25 Pennsylvania Code §105.13(e)(I)(v), PennEast is providing this stormwater management analysis for Project impacts within the Wyoming Borough.

Project Description

PennEast proposes to construct, install and operate the Project facilities to provide approximately 1.1 million dekatherms per day (MMDth/d) of year-round natural gas transportation services from the Marcellus Shale producing region in northern Pennsylvania to markets in New Jersey, eastern and southeastern Pennsylvania, and surrounding states. The Project will include a new pipeline and aboveground facilities that will provide a new source of low cost natural gas and enhance the region's supply diversity. The Project facilities include a 36-inch diameter, 115-mile mainline pipeline extending from Luzerne County, Pennsylvania, to Mercer County, New Jersey. The Project will extend from various receipt point interconnections in the eastern Marcellus Shale region to various delivery point interconnections in the heart of major northeastern natural gas-consuming markets.

Stormwater Management Analysis

Within Wyoming Borough, PennEast proposes to construct approximately 1.1 miles of 36-inch diameter pipeline, which will be located within the Abrahams Creek and Susquehanna River watersheds, for which an Act 167 Stormwater Management Plan has been approved. A location map illustrating the location of the proposed PennEast Mainline Pipeline is included as Attachment 1.

The pipeline facilities will be restored to pre-construction grade and revegetated following construction in accordance with PennEast's Erosion and Sediment Control Plan (E&SCP), Site Restoration Plan, and the Federal Energy Regulatory Commission's (FERC's) Upland Erosion Control, Revegetation, and Maintenance Plan. Existing drainage patterns will be maintained as feasible by utilizing the existing contours or restoring any disturbed area to the existing condition or meadow. Restoration measures will include the re-establishment of original grade and drainage patterns to the extent practicable. Erosion and sedimentation control best management practices will be maintained until final stabilization is achieved to minimize the likelihood of post-construction erosion. The rate and volume of stormwater runoff from the Project area in the post-construction condition is not expected to exceed that of the pre-construction condition. The E&SCP and Site



Restoration Plan will be reviewed by the PADEP and Luzerne Conservation District as part of the Erosion and Sediment Control General Permit (ESCGP) application process.

PennEast will continue to coordinate with the PADEP and the Luzerne Conservation District regarding stormwater management best management practices to prevent an increase in the rate of stormwater runoff and minimize any increase in stormwater runoff volume. If you have any comments regarding consistency with the approved stormwater management plans, please direct comments to the PADEP Northeast Regional Office, Waterways and Wetlands Program at 2 Public Square, Wilkes-Barre, Pennsylvania 18701-1915 or call 570-826-2511.

Yours sincerely,

A handwritten signature in black ink that reads "Sarah K. Binckley". The signature is written in a cursive, flowing style.

Sarah K. Binckley
AECOM

cc: Casey Monagan, UGI Energy Services
Amber Holly, UGI Energy Services

ATTACHMENT 1
PROJECT LOCATION MAP

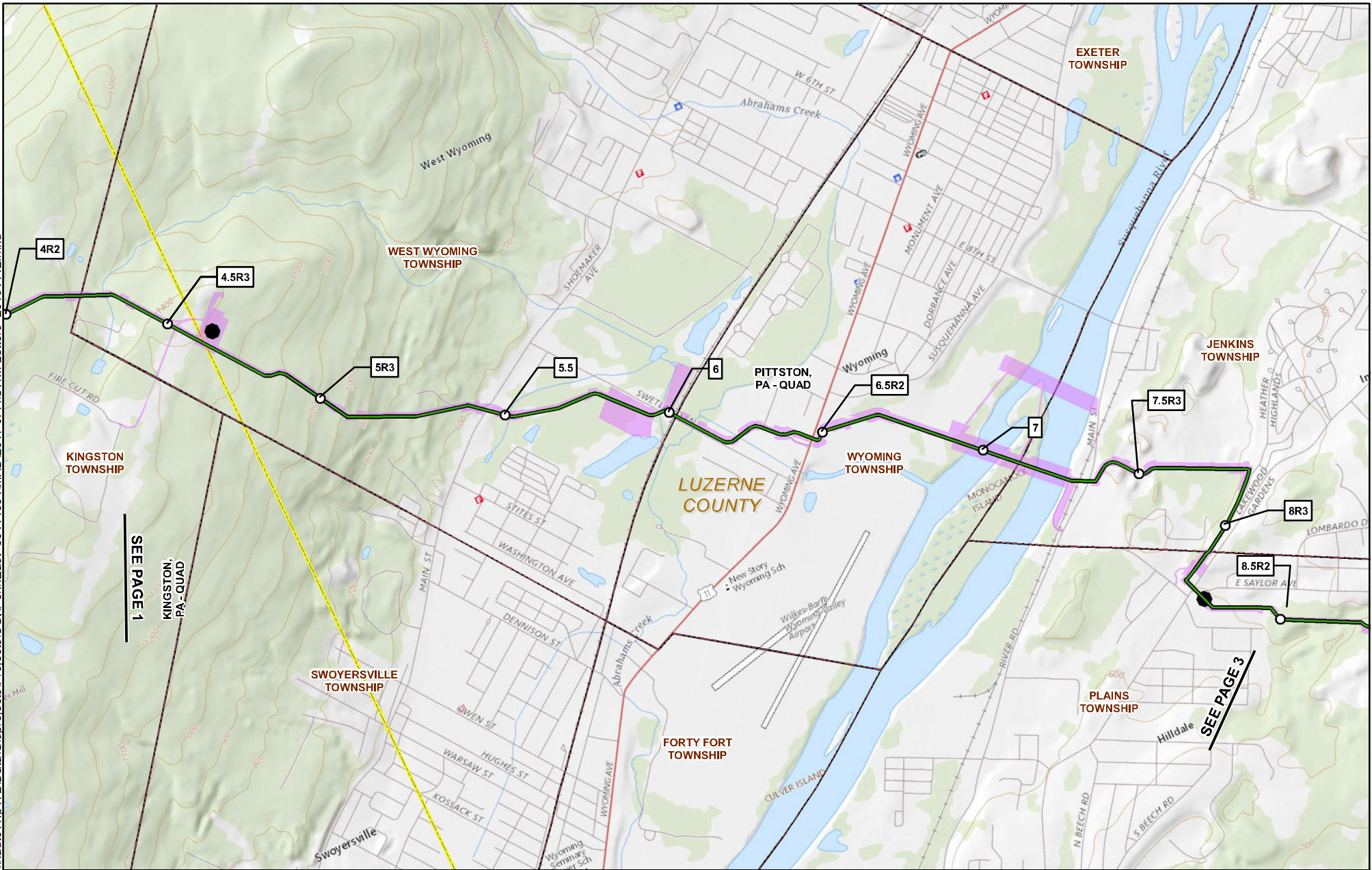

1	MILEPOST		PROPOSED CONSTRUCTION LIMIT
1R	MILEPOST (STATION EQUATION DUE TO REROUTE)		USGS QUADRANGLE BOUNDARY
	PROPOSED PERMANENT ABOVE GROUND FACILITY		TOWNSHIP BOUNDARY
	PROPOSED HELLERTOWN LATERAL		COUNTY BOUNDARY
	PROPOSED PENNEAST PIPELINE CENTERLINE		STATE BOUNDARY

PENNEAST PIPELINE PROJECT USGS QUADRANGLE MAP

**LUZERNE COUNTY,
PENNSYLVANIA**



ABSOLUTE SCALE:
1:24,000

REFERENCE SCALE:
1 IN = 2,000 FT



DRAWN BY: KFS
CHECKED BY:
APPROVED BY:
REV. DATE: 11/19/2018
REVISION:
DESC: ISSUED FOR PERMITTING
PAGE: PAGE 2 OF 20



COMMONWEALTH OF PENNSYLVANIA
DEPARTMENT OF ENVIRONMENTAL PROTECTION

GENERAL INFORMATION FORM – AUTHORIZATION APPLICATION

Before completing this General Information Form (GIF), read the step-by-step instructions provided in this application package. This version of the General Information Form (GIF) must be completed and returned with any program-specific application being submitted to the Department.

Related ID#s (If Known) Client ID# _____ APS ID# _____ Site ID# _____ Auth ID# _____ Facility ID# _____		DEP USE ONLY Date Received & General Notes
---	--	--

CLIENT INFORMATION

DEP Client ID#	Client Type / Code			
	LLC			
Organization Name or Registered Fictitious Name		Employer ID# (EIN)	Dun & Bradstreet ID#	
PennEast Pipeline Company LLC		47-1573364		
Individual Last Name	First Name	MI	Suffix	SSN
Additional Individual Last Name	First Name	MI	Suffix	SSN
Mailing Address Line 1		Mailing Address Line 2		
1 Meridian Boulevard		Suite 2C01		
Address Last Line – City		State	ZIP+4	Country
Wyomissing		PA	19610	USA
Client Contact Last Name	First Name	MI	Suffix	
Holly	Amber			
Client Contact Title		Phone	Ext	
Environmental Project Manager		610-373-7999	1172	
Email Address		FAX		
aholly@ugies.com				

SITE INFORMATION

DEP Site ID#	Site Name				
	PennEast Pipeline Project				
EPA ID#	Estimated Number of Employees to be Present at Site				
Description of Site					
Proposed natural gas pipeline right-of-way and the associated temporary workspace, compressor station, appurtenant facilities, access roads, staging areas, and wareyards necessary to construct the Project. Additional site description information is provided in JPA Section J - Project Narrative.					
County Name	Municipality	City	Boro	Twp	State
Luzerne, Carbon, Monroe, Northampton, and Bucks	(Luzerne:) Bear Creek Twp, Dallas Twp, Jenkins Twp, Kingston Twp, Plains Twp, West Wyoming Borough, Wyoming Borough, (Carbon:) Kidder Twp, Lower Towamensing Twp, Penn Forest Twp, Towamensing Twp, (Monroe:) Eldred Twp, (Northampton:) Bethlehem Twp, East Allen Twp, Easton City, Lower Nazareth Twp, Lower Saucon Twp, Moore Twp, Upper Nazareth Twp, Williams Twp, (Bucks:) Durham Twp, Riegelsville Borough	<input checked="" type="checkbox"/>	<input checked="" type="checkbox"/>	<input type="checkbox"/>	PA
County Name	Municipality	City	Boro	Twp	State
		<input type="checkbox"/>	<input type="checkbox"/>	<input type="checkbox"/>	
Site Location Line 1		Site Location Line 2			
The PA portion of the PennEast Mainline Pipeline begins in Dallas Twp, Luzerne County and extends to Durham		The Hellertown Lateral is located in Lower Saucon Twp, Northampton County. Additional site location information			

Twp, Bucks County. Additional site location information is provided in JPA Section J - Project Narrative.

Site Location Last Line – City State ZIP+4

Detailed Written Directions to Site

From Wilkes-Barre: head north on PA-309. At the intersection with State Route 415, bear right to continue on State Route 309/Tunkhannock Highway. After 1 mile, turn right on Upper Demunds Road. Immediately turn right on Hildebrandt Road. After 0.7 mile, turn right onto an unnamed road and follow 0.25 mile to the Wyoming Interconnect and the start of the PennEast Mainline. The entry and exit location for each county crossed by the Project is provided in JPA Section J - Project Narrative.

Site Contact Last Name Holly		First Name Amber	MI	Suffix
Site Contact Title Environmental Project Manager		Site Contact Firm UGI Energy Services, LLC		
Mailing Address Line 1 1 Meridian Boulevard		Mailing Address Line 2 Suite 2C01		
Mailing Address Last Line – City Wyomissing		State PA	ZIP+4 19610	
Phone 610-373-7999	Ext 1172	FAX	Email Address aholly@ugies.com	
NAICS Codes (Two- & Three-Digit Codes – List All That Apply) 22, 23, 48			6-Digit Code (Optional) 221210, 237120, 486210	
Client to Site Relationship OWNOP				

FACILITY INFORMATION

Modification of Existing Facility		Yes	No
1.	Will this project modify an existing facility, system, or activity?	<input type="checkbox"/>	<input checked="" type="checkbox"/>
2.	Will this project involve an addition to an existing facility, system, or activity?	<input type="checkbox"/>	<input checked="" type="checkbox"/>

If "Yes", check all relevant facility types and provide DEP facility identification numbers below.

Facility Type	DEP Fac ID#	Facility Type	DEP Fac ID#
<input type="checkbox"/> Air Emission Plant	_____	<input type="checkbox"/> Industrial Minerals Mining Operation	_____
<input type="checkbox"/> Beneficial Use (water)	_____	<input type="checkbox"/> Laboratory Location	_____
<input type="checkbox"/> Blasting Operation	_____	<input type="checkbox"/> Land Recycling Cleanup Location	_____
<input type="checkbox"/> Captive Hazardous Waste Operation	_____	<input type="checkbox"/> Mine DrainagETrmt/LandRecyProjLocation	_____
<input type="checkbox"/> Coal Ash Beneficial Use Operation	_____	<input type="checkbox"/> Municipal Waste Operation	_____
<input type="checkbox"/> Coal Mining Operation	_____	<input type="checkbox"/> Oil & Gas Encroachment Location	_____
<input type="checkbox"/> Coal Pillar Location	_____	<input type="checkbox"/> Oil & Gas Location	_____
<input type="checkbox"/> Commercial Hazardous Waste Operation	_____	<input type="checkbox"/> Oil & Gas Water Poll Control Facility	_____
<input type="checkbox"/> Dam Location	_____	<input type="checkbox"/> Oil & Gas Wastewater Storage Impoundment	_____
<input type="checkbox"/> Deep Mine Safety Operation -Anthracite	_____	<input type="checkbox"/> Public Water Supply System	_____
<input type="checkbox"/> Deep Mine Safety Operation -Bituminous	_____	<input type="checkbox"/> Radiation Facility	_____
<input type="checkbox"/> Deep Mine Safety Operation -Ind Minerals	_____	<input type="checkbox"/> Residual Waste Operation	_____
<input type="checkbox"/> Encroachment Location (water, wetland)	_____	<input type="checkbox"/> Storage Tank Location	_____
<input type="checkbox"/> Erosion & Sediment Control Facility	_____	<input type="checkbox"/> Water Pollution Control Facility	_____
<input type="checkbox"/> Explosive Storage Location	_____	<input type="checkbox"/> Water Resource	_____
		<input type="checkbox"/> Other:	_____

Latitude/Longitude Point of Origin	Latitude			Longitude		
	Degrees	Minutes	Seconds	Degrees	Minutes	Seconds
Station 0+00	41	20	48	75	56	43
Horizontal Accuracy Measure	Feet			--or-- Meters		
Horizontal Reference Datum Code	<input type="checkbox"/> North American Datum of 1927 <input type="checkbox"/> North American Datum of 1983 <input checked="" type="checkbox"/> World Geodetic System of 1984					
Horizontal Collection Method Code	GISDR					
Reference Point Code	CENTER					
Altitude	Feet 1280			--or-- Meters		
Altitude Datum Name	<input type="checkbox"/> The National Geodetic Vertical Datum of 1929 <input checked="" type="checkbox"/> The North American Vertical Datum of 1988 (NAVD88)					

Altitude (Vertical) Location Datum Collection Method Code	TOPO	
Geometric Type Code	POINT	
Data Collection Date	12/08/2018	
Source Map Scale Number	1	Inch(es) = 2000 Feet
	--or--	Centimeter(s) = Meters

PROJECT INFORMATION

Project Name
PennEast Pipeline Project

Project Description
See Project Description in JPA Section J

Project Consultant Last Name	First Name	MI	Suffix
Binckley	Sarah	K	

Project Consultant Title
Project Manager

Consulting Firm
AECOM

Mailing Address Line 1	Mailing Address Line 2
625 West Ridge Pike	Suite E-100
Address Last Line - City	State
Conshohocken	PA
	ZIP+4
	19428

Phone	Ext	FAX	Email Address
610-832-2713		610-832-3501	sarah.binckley@aecom.com

Time Schedules	Project Milestone (Optional)
09/2015	PennEast submitted FERC Application for Certificate of Public Convenience and Necessity
02/2016 - 03/2016	PennEast submitted PADEP Joint Permit Applications and ESCGP-2 applications
01/2018	Received FERC Certificate of Public Convenience and Necessity
12/2018	PennEast submits revised Joint Permit Applications and ESCGP-3 applications

- Have you informed the surrounding community and addressed any concerns prior to submitting the application to the Department? Yes No
- Is your project funded by state or federal grants? Yes No
Note: If "Yes", specify what aspect of the project is related to the grant and provide the grant source, contact person and grant expiration date.
 Aspect of Project Related to Grant _____
 Grant Source: _____
 Grant Contact Person: _____
 Grant Expiration Date: _____
- Is this application for an authorization on Appendix A of the Land Use Policy? (For referenced list, see Appendix A of the Land Use Policy attached to GIF instructions) Yes No
Note: If "No" to Question 3, the application is not subject to the Land Use Policy.
 If "Yes" to Question 3, the application is subject to this policy and the Applicant should answer the additional questions in the Land Use Information section.

LAND USE INFORMATION

Note: Applicants are encouraged to submit copies of local land use approvals or other evidence of compliance with local comprehensive plans and zoning ordinances.

- Is there an adopted county or multi-county comprehensive plan? Yes No
- Is there an adopted municipal or multi-municipal comprehensive plan? Yes No
- Is there an adopted county-wide zoning ordinance, municipal zoning ordinance or joint municipal zoning ordinance? Yes No
Note: If the Applicant answers "No" to either Questions 1, 2 or 3, the provisions of the PA MPC are not applicable and the Applicant does not need to respond to questions 4 and 5 below.
 If the Applicant answers "Yes" to questions 1, 2 and 3, the Applicant should respond to questions 4 and 5 below.
- Does the proposed project meet the provisions of the zoning ordinance or does the proposed project have zoning approval? If zoning approval has been received, attach documentation. Yes No
- Have you attached Municipal and County Land Use Letters for the project? Yes No

COORDINATION INFORMATION

Note: The PA Historical and Museum Commission must be notified of proposed projects in accordance with DEP Technical Guidance Document 012-0700-001 and the accompanying Cultural Resource Notice Form.

If the activity will be a mining project (i.e., mining of coal or industrial minerals, coal refuse disposal and/or the operation of a coal or industrial minerals preparation/processing facility), respond to questions 1.0 through 2.5 below.

If the activity will not be a mining project, skip questions 1.0 through 2.5 and begin with question 3.0.

1.0	Is this a coal mining project? If "Yes", respond to 1.1-1.6. If "No", skip to Question 2.0.	<input type="checkbox"/>	Yes	<input checked="" type="checkbox"/>	No
1.1	Will this coal mining project involve coal preparation/ processing activities in which the total amount of coal prepared/processed will be equal to or greater than 200 tons/day?	<input type="checkbox"/>	Yes	<input type="checkbox"/>	No
1.2	Will this coal mining project involve coal preparation/ processing activities in which the total amount of coal prepared/processed will be greater than 50,000 tons/year?	<input type="checkbox"/>	Yes	<input type="checkbox"/>	No
1.3	Will this coal mining project involve coal preparation/ processing activities in which thermal coal dryers or pneumatic coal cleaners will be used?	<input type="checkbox"/>	Yes	<input type="checkbox"/>	No
1.4	For this coal mining project, will sewage treatment facilities be constructed and treated waste water discharged to surface waters?	<input type="checkbox"/>	Yes	<input type="checkbox"/>	No
1.5	Will this coal mining project involve the construction of a permanent impoundment meeting one or more of the following criteria: (1) a contributory drainage area exceeding 100 acres; (2) a depth of water measured by the upstream toe of the dam at maximum storage elevation exceeding 15 feet; (3) an impounding capacity at maximum storage elevation exceeding 50 acre-feet?	<input type="checkbox"/>	Yes	<input type="checkbox"/>	No
1.6	Will this coal mining project involve underground coal mining to be conducted within 500 feet of an oil or gas well?	<input type="checkbox"/>	Yes	<input type="checkbox"/>	No
2.0	Is this a non-coal (industrial minerals) mining project? If "Yes", respond to 2.1-2.6. If "No", skip to Question 3.0.	<input type="checkbox"/>	Yes	<input checked="" type="checkbox"/>	No
2.1	Will this non-coal (industrial minerals) mining project involve the crushing and screening of non-coal minerals other than sand and gravel?	<input type="checkbox"/>	Yes	<input type="checkbox"/>	No
2.2	Will this non-coal (industrial minerals) mining project involve the crushing and/or screening of sand and gravel with the exception of wet sand and gravel operations (screening only) and dry sand and gravel operations with a capacity of less than 150 tons/hour of unconsolidated materials?	<input type="checkbox"/>	Yes	<input type="checkbox"/>	No
2.3	Will this non-coal (industrial minerals) mining project involve the construction, operation and/or modification of a portable non-metallic (i.e., non-coal) minerals processing plant under the authority of the General Permit for Portable Non-metallic Mineral Processing Plants (i.e., BAQ-PGPA/GP-3)?	<input type="checkbox"/>	Yes	<input type="checkbox"/>	No
2.4	For this non-coal (industrial minerals) mining project, will sewage treatment facilities be constructed and treated waste water discharged to surface waters?	<input type="checkbox"/>	Yes	<input type="checkbox"/>	No
2.5	Will this non-coal (industrial minerals) mining project involve the construction of a permanent impoundment meeting one or more of the following criteria: (1) a contributory drainage area exceeding 100 acres; (2) a depth of water measured by the upstream toe of the dam at maximum storage elevation exceeding 15 feet; (3) an impounding capacity at maximum storage elevation exceeding 50 acre-feet?	<input type="checkbox"/>	Yes	<input type="checkbox"/>	No

3.0	Will your project, activity, or authorization have anything to do with a well related to oil or gas production, have construction within 200 feet of, affect an oil or gas well, involve the waste from such a well, or string power lines above an oil or gas well? If "Yes", respond to 3.1-3.3. If "No", skip to Question 4.0.	<input type="checkbox"/>	Yes	<input checked="" type="checkbox"/>	No
3.1	Does the oil- or gas-related project involve any of the following: placement of fill, excavation within or placement of a structure, located in, along, across or projecting into a watercourse, floodway or body of water (including wetlands)?	<input type="checkbox"/>	Yes	<input type="checkbox"/>	No
3.2	Will the oil- or gas-related project involve discharge of industrial wastewater or stormwater to a dry swale, surface water, ground water or an existing sanitary sewer system or storm water system? If "Yes", discuss in <i>Project Description</i> .	<input type="checkbox"/>	Yes	<input type="checkbox"/>	No
3.3	Will the oil- or gas-related project involve the construction and operation of industrial waste treatment facilities?	<input type="checkbox"/>	Yes	<input type="checkbox"/>	No
4.0	Will the project involve a construction activity that results in earth disturbance? If "Yes", specify the total disturbed acreage. 4.0.1 Total Disturbed Acreage 1289.4	<input checked="" type="checkbox"/>	Yes	<input type="checkbox"/>	No
5.0	Does the project involve any of the following? If "Yes", respond to 5.1-5.3. If "No", skip to Question 6.0.	<input checked="" type="checkbox"/>	Yes	<input type="checkbox"/>	No
5.1	Water Obstruction and Encroachment Projects – Does the project involve any of the following: placement of fill, excavation within or placement of a structure, located in, along, across or projecting into a watercourse, floodway or body of water?	<input checked="" type="checkbox"/>	Yes	<input type="checkbox"/>	No
5.2	Wetland Impacts – Does the project involve any of the following: placement of fill, excavation within or placement of a structure, located in, along, across or projecting into a wetland?	<input checked="" type="checkbox"/>	Yes	<input type="checkbox"/>	No
5.3	Floodplain Projects by the commonwealth, a Political Subdivision of the commonwealth or a Public Utility – Does the project involve any of the following: placement of fill, excavation within or placement of a structure, located in, along, across or projecting into a floodplain?	<input type="checkbox"/>	Yes	<input checked="" type="checkbox"/>	No
6.0	Will the project involve discharge of stormwater or wastewater from an industrial activity to a dry swale, surface water, ground water or an existing sanitary sewer system or separate storm water system?	<input checked="" type="checkbox"/>	Yes	<input type="checkbox"/>	No
7.0	Will the project involve the construction and operation of industrial waste treatment facilities?	<input type="checkbox"/>	Yes	<input checked="" type="checkbox"/>	No
8.0	Will the project involve construction of sewage treatment facilities, sanitary sewers, or sewage pumping stations? If "Yes", indicate estimated proposed flow (gal/day). Also, discuss the sanitary sewer pipe sizes and the number of pumping stations/treatment facilities/name of downstream sewage facilities in the <i>Project Description</i> , where applicable. 8.0.1 Estimated Proposed Flow (gal/day)	<input type="checkbox"/>	Yes	<input checked="" type="checkbox"/>	No
9.0	Will the project involve the subdivision of land, or the generation of 800 gpd or more of sewage on an existing parcel of land or the generation of an additional 400 gpd of sewage on an already-developed parcel, or the generation of 800 gpd or more of industrial wastewater that would be discharged to an existing sanitary sewer system? 9.0.1 Was Act 537 sewage facilities planning submitted and approved by DEP? If "Yes" attach the approval letter. Approval required prior to 105/NPDES approval.	<input checked="" type="checkbox"/>	Yes	<input type="checkbox"/>	No
10.0	Is this project for the beneficial use of biosolids for land application within Pennsylvania? If "Yes" indicate how much (i.e. gallons or dry tons per year). 10.0.1 Gallons Per Year (residential septage) _____ 10.0.2 Dry Tons Per Year (biosolids) _____	<input type="checkbox"/>	Yes	<input checked="" type="checkbox"/>	No
11.0	Does the project involve construction, modification or removal of a dam? If "Yes", identify the dam. 11.0.1 Dam Name	<input type="checkbox"/>	Yes	<input checked="" type="checkbox"/>	No

12.0	Will the project interfere with the flow from, or otherwise impact, a dam? If "Yes", identify the dam.	<input type="checkbox"/>	Yes	<input checked="" type="checkbox"/>	No
12.0.1	Dam Name				
13.0	Will the project involve operations (excluding during the construction period) that produce air emissions (i.e., NOX, VOC, etc.)? If "Yes", identify each type of emission followed by the amount of that emission.	<input checked="" type="checkbox"/>	Yes	<input type="checkbox"/>	No
13.0.1	Enter all types & amounts of emissions; separate each set with semicolons.	The Project operational total Potential to Emit (PTE) in tons per year includes: NOx – 141; CO – 141; SO2 – 5.8; PM10 – 28; PM2.5 – 28; VOC – 13; GHG – 260,800; CH2O – 3.9; Total HAPs – 5.1			
14.0	Does the project include the construction or modification of a drinking water supply to serve 15 or more connections or 25 or more people, at least 60 days out of the year? If "Yes", check all proposed sub-facilities.	<input type="checkbox"/>	Yes	<input checked="" type="checkbox"/>	No
14.0.1	Number of Persons Served				
14.0.2	Number of Employee/Guests				
14.0.3	Number of Connections				
14.0.4	Sub-Fac: Distribution System	<input type="checkbox"/>	Yes	<input type="checkbox"/>	No
14.0.5	Sub-Fac: Water Treatment Plant	<input type="checkbox"/>	Yes	<input type="checkbox"/>	No
14.0.6	Sub-Fac: Source	<input type="checkbox"/>	Yes	<input type="checkbox"/>	No
14.0.7	Sub-Fac: Pump Station	<input type="checkbox"/>	Yes	<input type="checkbox"/>	No
14.0.8	Sub Fac: Transmission Main	<input type="checkbox"/>	Yes	<input type="checkbox"/>	No
14.0.9	Sub-Fac: Storage Facility	<input type="checkbox"/>	Yes	<input type="checkbox"/>	No
15.0	Will your project include infiltration of storm water or waste water to ground water within one-half mile of a public water supply well, spring or infiltration gallery?	<input type="checkbox"/>	Yes	<input checked="" type="checkbox"/>	No
16.0	Is your project to be served by an existing public water supply? If "Yes", indicate name of supplier and attach letter from supplier stating that it will serve the project.	<input type="checkbox"/>	Yes	<input checked="" type="checkbox"/>	No
16.0.1	Supplier's Name				
16.0.2	Letter of Approval from Supplier is Attached	<input type="checkbox"/>	Yes	<input checked="" type="checkbox"/>	No
17.0	Will this project involve a new or increased drinking water withdrawal from a stream or other water body? If "Yes", should reference both Water Supply and Watershed Management.	<input type="checkbox"/>	Yes	<input checked="" type="checkbox"/>	No
17.0.1	Stream Name				
18.0	Will the construction or operation of this project involve treatment, storage, reuse, or disposal of waste? If "Yes", indicate what type (i.e., hazardous, municipal (including infectious & chemotherapeutic), residual) and the amount to be treated, stored, re-used or disposed.	<input type="checkbox"/>	Yes	<input checked="" type="checkbox"/>	No
18.0.1	Type & Amount				
19.0	Will your project involve the removal of coal, minerals, etc. as part of any earth disturbance activities?	<input type="checkbox"/>	Yes	<input checked="" type="checkbox"/>	No
20.0	Does your project involve installation of a field constructed underground storage tank? If "Yes", list each Substance & its Capacity. Note: Applicant may need a Storage Tank Site Specific Installation Permit.	<input type="checkbox"/>	Yes	<input checked="" type="checkbox"/>	No
20.0.1	Enter all substances & capacity of each; separate each set with semicolons.				
21.0	Does your project involve installation of an aboveground storage tank greater than 21,000 gallons capacity at an existing facility? If "Yes", list each Substance & its Capacity. Note: Applicant may need a Storage Tank Site Specific Installation Permit.	<input type="checkbox"/>	Yes	<input checked="" type="checkbox"/>	No
21.0.1	Enter all substances & capacity of each; separate each set with semicolons.				

22.0 Does your project involve installation of a tank greater than 1,100 gallons which will contain a highly hazardous substance as defined in DEP's Regulated Substances List, 2570-BK-DEP2724? If "Yes", list each Substance & its Capacity. **Note:** Applicant may need a Storage Tank Site Specific Installation Permit. Yes No

22.0.1 Enter all substances & capacity of each; separate each set with semicolons.

23.0 Does your project involve installation of a storage tank at a new facility with a total AST capacity greater than 21,000 gallons? If "Yes", list each Substance & its Capacity. **Note:** Applicant may need a Storage Tank Site Specific Installation Permit. Yes No

23.0.1 Enter all substances & capacity of each; separate each set with semicolons.

24.0 Will the intended activity involve the use of a radiation source? Yes No

CERTIFICATION

I certify that I have the authority to submit this application on behalf of the applicant named herein and that the information provided in this application is true and correct to the best of my knowledge and information.

Type or Print Name Amber L. Holly



Environmental Project Manager

Signature

Title

12/10/18

Date

Subject:

FW: FedEx Shipment 773980682654 Delivered



Your package has been delivered

Tracking # 773980682654

Ship date: Mon, 12/17/2018		Delivery date: Tue, 12/18/2018 1:03 pm
Sarah Binckley AECOM CONSHOHOCKEN, PA 19428 US		Harry Smith Wyoming Borough 35 Broad Street PITTSTON, PA 18640 US

Shipment Facts

Our records indicate that the following package has been delivered.

Tracking number:	773980682654
Status:	Delivered: 12/18/2018 1:03 PM Signed for By: S.MCGARRY
Reference:	60414094. 20000363.00035.08.
Signed for by:	S.MCGARRY
Delivery location:	PITTSTON, PA
Delivered to:	Receptionist/Front Desk
Service type:	FedEx Standard Overnight®
Packaging type:	FedEx® Envelope
Number of pieces:	1
Weight:	0.50 lb.
Special handling/Services:	Deliver Weekday
Standard transit:	12/18/2018 by 3:00 pm

 Please do not respond to this message. This email was sent from an unattended mailbox. This report was generated at approximately 12:06 PM CST on 12/18/2018.

All weights are estimated.

To track the latest status of your shipment, click on the tracking number above.

Standard transit is the date and time the package is scheduled to be delivered by, based on the selected service, destination and ship date. Limitations and exceptions may apply. Please see the FedEx Service Guide for terms and conditions of service, including the FedEx Money-Back Guarantee, or contact your FedEx Customer Support representative.

© 2018 Federal Express Corporation. The content of this message is protected by copyright and trademark laws under U.S. and international law. Review our [privacy policy](#). All rights reserved.

Thank you for your business.