

<b>PHOTO NO.</b>		
1		
<b>SITE NAME</b>		
Schuylkill River HDD		
<b>PHOTO LOCATION</b>		
40.175110, -75.536902		
<b>DIRECTION</b>	<b>DATE</b>	
SW	March 31, 2023	
<b>DESCRIPTION:</b>		
View of additional temporary workspace (ATWS) area located north of the access road, on the northern side of the Schuylkill River.		

<b>PHOTO NO.</b>		
2		
<b>SITE NAME</b>		
Schuylkill River HDD		
<b>PHOTO LOCATION</b>		
40.173553, -75.535499		
<b>DIRECTION</b>	<b>DATE</b>	
SE	Nov. 18, 2022	
<b>DESCRIPTION:</b>		
Photo is taken from the access route to the ROW on the northeast side of the Schuylkill River.		



PHOTO NO.	
3	
SITE NAME	
Schuylkill River HDD	
PHOTO LOCATION	
40.173382, -75.532491	
DIRECTION	DATE
SW	Nov. 18, 2022
DESCRIPTION:	
View of PFO Wetland W1 in the northeast extent of the environmental survey area (ESA).	



A photograph of a wooded area with many bare trees and a small pond or wetland area in the background. The ground is covered with fallen leaves and twigs. The trees are mostly without leaves, suggesting a late autumn or winter setting. The water in the pond is calm, reflecting the sky and the surrounding trees. The overall scene is a natural, undisturbed landscape.

PHOTO NO.	
4	
SITE NAME	
Schuylkill River HDD	
PHOTO LOCATION	
40.172824, -75.533724	
DIRECTION	DATE
NE	Nov. 18, 2022
DESCRIPTION:	
View of PEM Wetland W1 in the northeast extent of the ESA. Photo is taken from the existing ROW and shows the existing Texas Eastern valve site in the distance.	

A landscape photograph showing a grassy field in the foreground, a dense line of bare trees in the middle ground, and a clear blue sky. In the distance, some buildings and a road are visible through the trees. The photo is taken from a right-of-way (ROW) and shows the Texas Eastern valve site in the distance.



<b>PHOTO NO.</b>	
5	
<b>SITE NAME</b>	
Schuylkill River HDD	
<b>PHOTO LOCATION</b>	
40.172351, -75.535447	
<b>DIRECTION</b>	<b>DATE</b>
NE	Nov. 18, 2022
<b>DESCRIPTION:</b> View of the Schuylkill River (Stream S1) from the ROW.	



<b>PHOTO NO.</b>	
6	
<b>SITE NAME</b>	
Schuylkill River HDD	
<b>PHOTO LOCATION</b>	
40.172455, -75.535898	
<b>DIRECTION</b>	<b>DATE</b>
W	Nov. 18, 2022
<b>DESCRIPTION:</b> View of Stream S2 located north of the ROW. Stream S2 is an ephemeral feature that flows into the Schuylkill River. It is NOT in the Project workspace.	





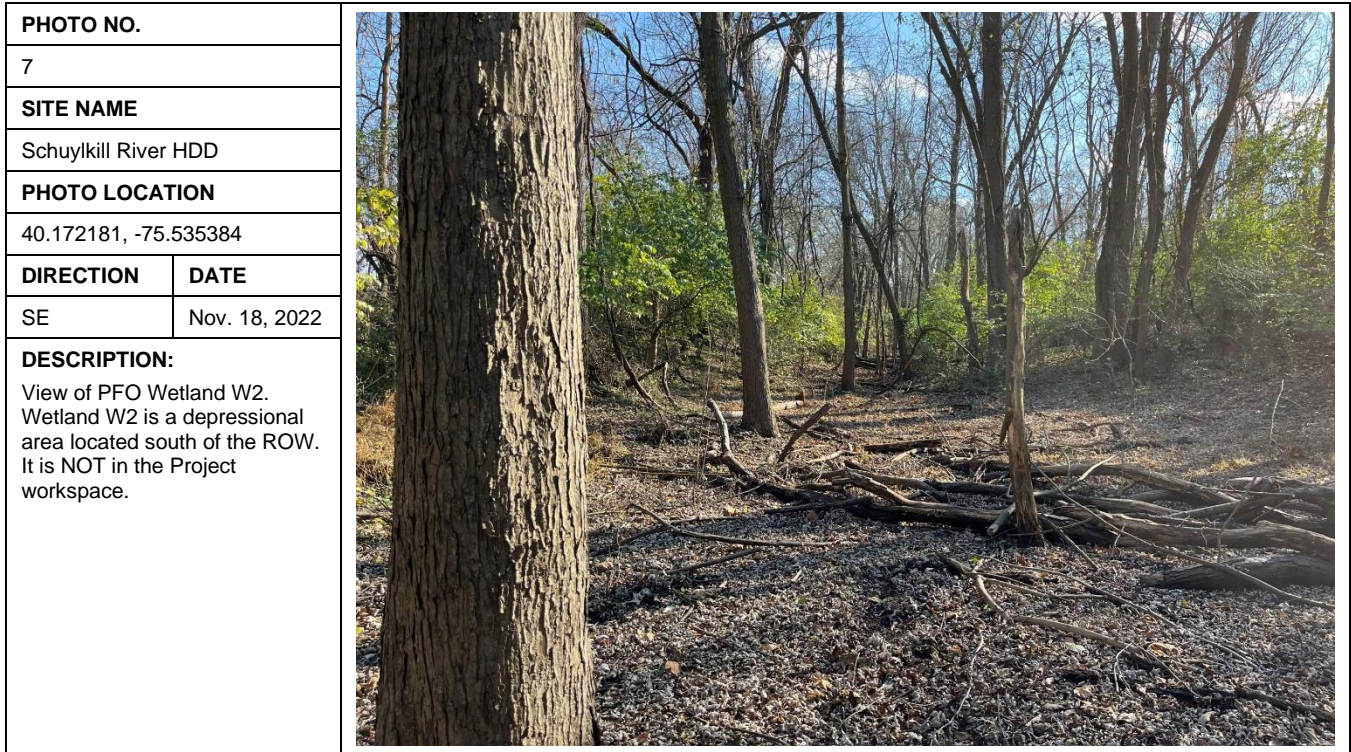



<b>PHOTO NO.</b>		
9		
<b>SITE NAME</b>		
Schuylkill River HDD		
<b>PHOTO LOCATION</b>		
40.172052, -75.538439		
<b>DIRECTION</b>	<b>DATE</b>	
W	March 31, 2023	
<b>DESCRIPTION:</b>		
Alternate view of ATWS area, west of the Texas Eastern pipeline easement. Photo is facing towards Gay Street.		
<p>Extended workspace D3739300</p> <p>Schuylkill River HDD 31 Mar 2023, 11:06:53 AM</p>		

<b>PHOTO NO.</b>		
10		
<b>SITE NAME</b>		
Schuylkill River HDD		
<b>PHOTO LOCATION</b>		
40.171206, -75.537060		
<b>DIRECTION</b>	<b>DATE</b>	
W	March 31, 2023	
<b>DESCRIPTION:</b>		
Alternate view of PSS Wetland W3, taken from the southeastern extent of the survey area. It is NOT in the Project workspace.		
<p>Wetland W3 from eastern portion D3739300</p> <p>Schuylkill River HDD 31 Mar 2023, 9:33:07 AM</p>		



<b>PHOTO NO.</b>		SE                      S                      SW                      W                      NW	
11		150                      180                      210                      240                      270                      300	
<b>SITE NAME</b>		● 224°SW (T) LAT: 40.171034 LON: -75.537111 ±32ft ▲ 126ft	
Schuylkill River HDD			
<b>PHOTO LOCATION</b>			
40.171034, -75.537111			
<b>DIRECTION</b>	<b>DATE</b>		
SW	March 31, 2023	<p>Extended workspace D3739300</p> <p>Schuylkill River HDD 31 Mar 2023, 10:30:53 AM</p>	
<b>DESCRIPTION:</b>			
View of the ATWS, southwest of the Schuylkill River Trail. This area consists of an abandoned gravel parking lot.			



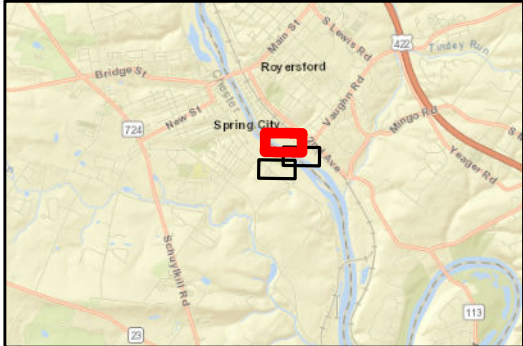

- Legend
- Photo Location and Direction
  - Delineated Stream
  - Open Ended Feature
  - Delineated PEM Wetland
  - Delineated PFO Wetland
  - Delineated PSS Wetland
  - - - March 2023 Survey Area (Addendum)
  - November 2022 Survey Area

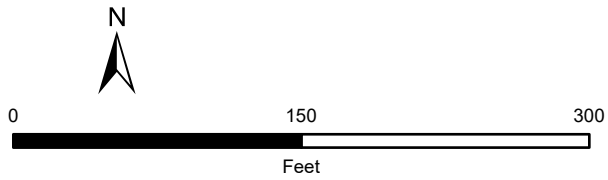

Source:  
Imagery: ESRI World Imagery online mapping service.

Photograph Location and Direction Map

Texas Eastern Transmission, LP  
Schuylkill River HDD Project  
Chester and Montgomery Counties, Pennsylvania





- Legend
- Photo Location and Direction
  - Delineated Stream
  - Open Ended Feature
  - Delineated PEM Wetland
  - Delineated PFO Wetland
  - Delineated PSS Wetland
  - - - March 2023 Survey Area (Addendum)
  - November 2022 Survey Area

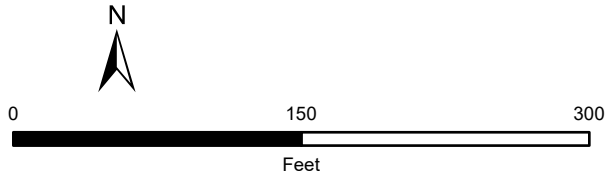

Source:  
Imagery: ESRI World Imagery online mapping service.

Photograph Location and Direction Map

Texas Eastern Transmission, LP  
Schuylkill River HDD Project  
Chester and Montgomery Counties, Pennsylvania



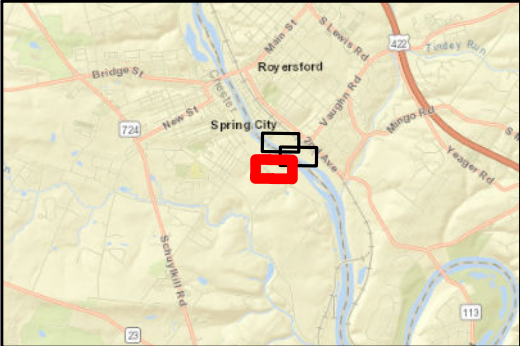

- Legend**
- Photo Location and Direction
  - Delineated Stream
  - Open Ended Feature
  - Delineated PEM Wetland
  - Delineated PFO Wetland
  - Delineated PSS Wetland
  - - - March 2023 Survey Area (Addendum)
  - November 2022 Survey Area

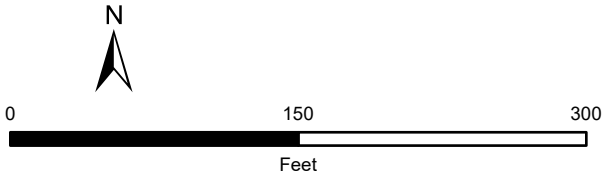

Source:  
Imagery: ESRI World Imagery online mapping service.

Photograph Location and Direction Map

Texas Eastern Transmission, LP  
Schuylkill River HDD Project  
Chester and Montgomery Counties, Pennsylvania