

LUZERNE COUNTY

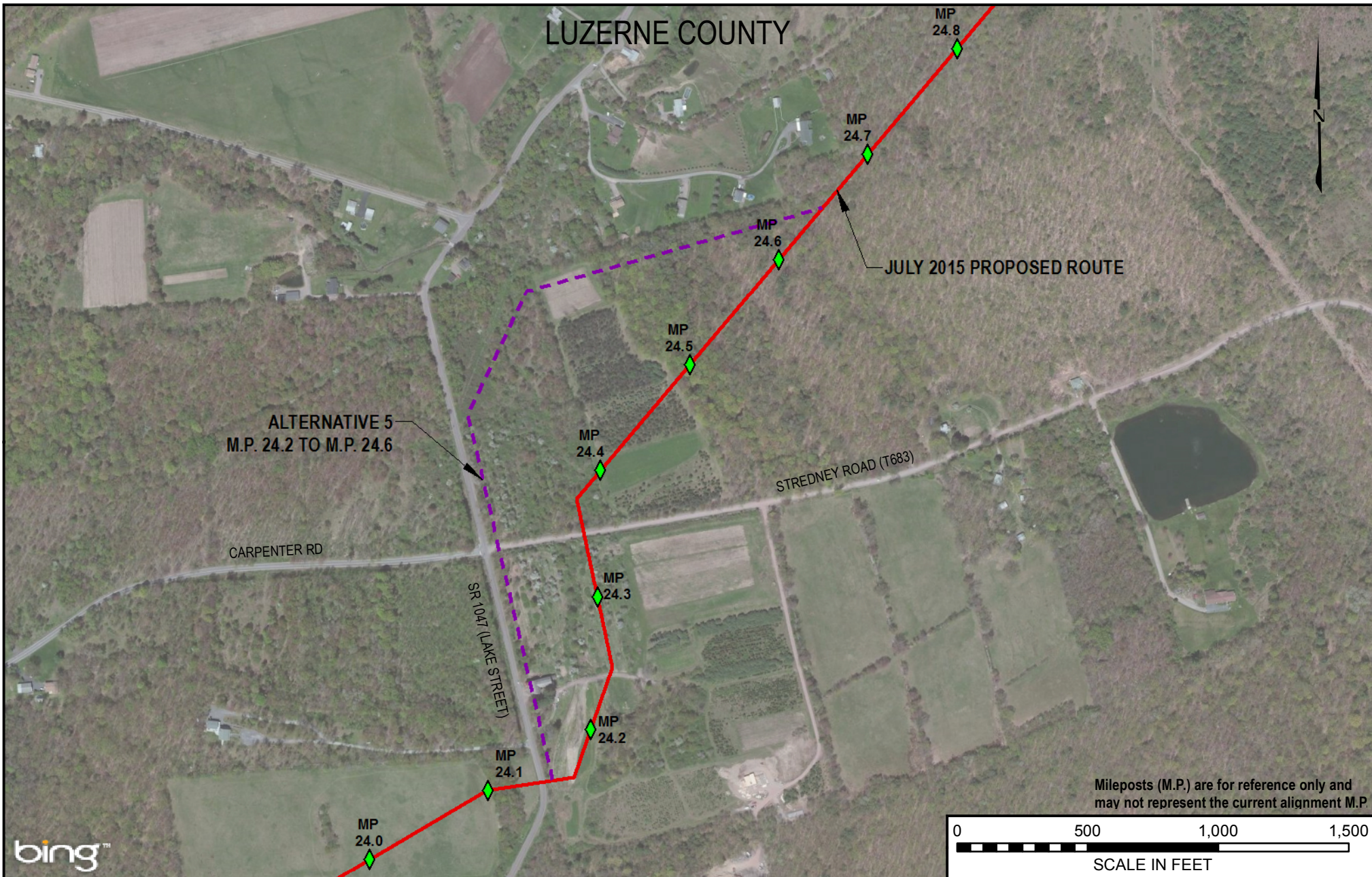

ALTERNATIVE 5
M.P. 24.2 TO M.P. 24.6

JULY 2015 PROPOSED ROUTE

CARPENTER RD

SR 1047 (LAKE STREET)

STREDNEY ROAD (T683)

MP 24.0

MP 24.1

MP 24.2

MP 24.3

MP 24.4

MP 24.5

MP 24.6

MP 24.7

MP 24.8

Mileposts (M.P.) are for reference only and may not represent the current alignment M.P.



LEGEND

- PROPOSED 30" CENTRAL PENN LINE NORTH
- - - CPL NORTH ALTERNATIVE 5 (PROPOSED ROUTE)



WOOD GROUP
MUSTANG, INC.

DRAWING NO.

REFERENCE TITLE

FIGURE 10F-9

TRANSCONTINENTAL GAS PIPE LINE COMPANY LLC
CPL NORTH ALTERNATIVE 5
ATLANTIC SUNRISE PROJECT
PROPOSED 30" CENTRAL PENN LINE NORTH
M.P. 24.15 TO M.P. 24.64
LUZERNE COUNTY, PENNSYLVANIA



NO.	DATE	BY	REVISION DESCRIPTION	W.O. NO.	CHK.	APP.	DRAWN BY:	DATE:	ISSUE FOR BID:	SCALE:
0	7/22/15	JTN	ISSUED FOR FERC DATA REQUEST	1161481	EL	MJH	JTN	7/22/15	ISSUE FOR CONSTRUCTION:	1" = 500'
							APPROVED BY: MJH	DATE: 7/22/15	DRAWING NUMBER: F-AP-CPLN-A-71	REVISION: 0
							WO: 1161481		2:35 PM 7/21/2015	

LANCASTER COUNTY

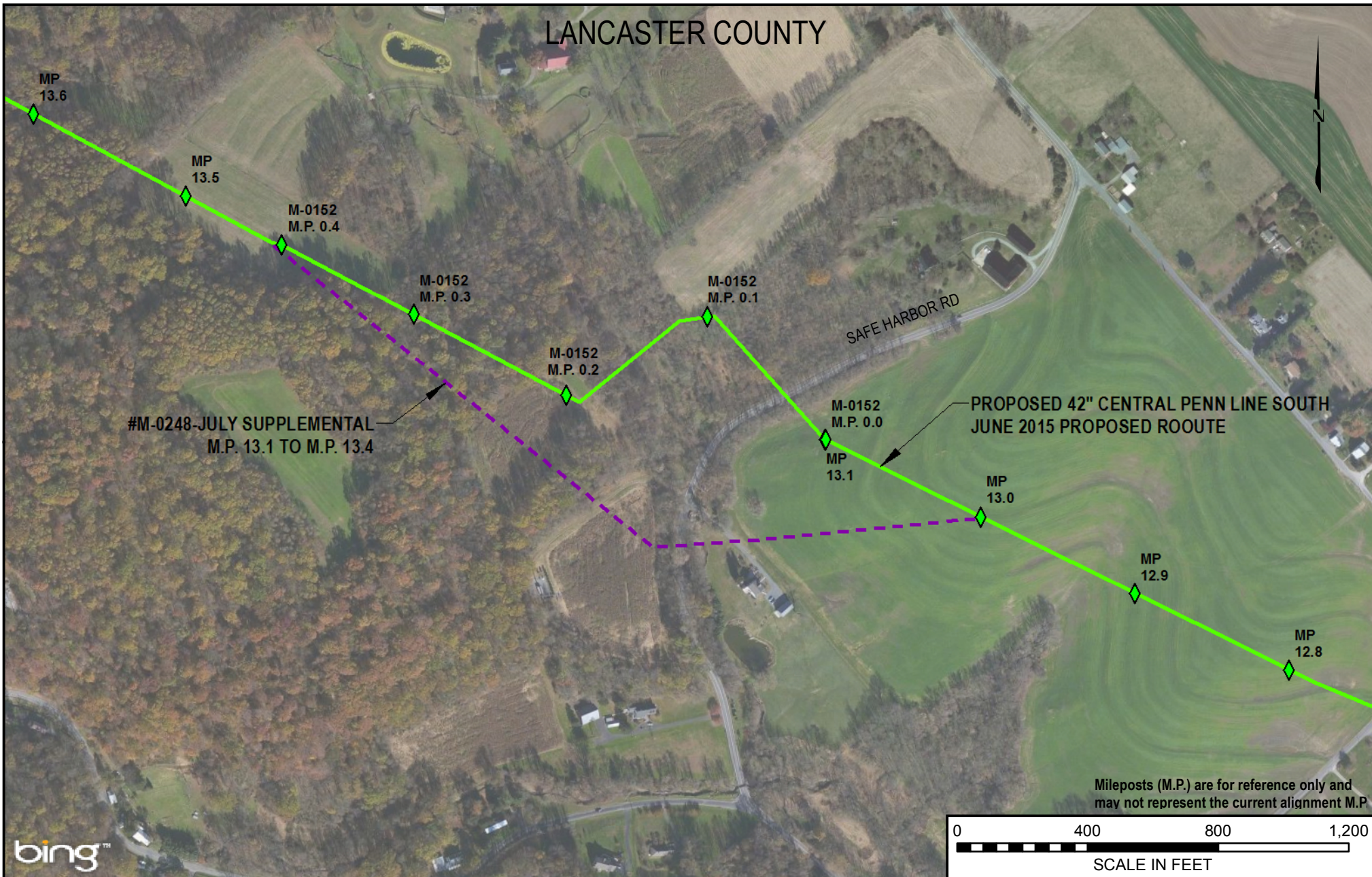

Mileposts (M.P.) are for reference only and may not represent the current alignment M.P.



LEGEND

- PROPOSED 42" CENTRAL PENN LINE SOUTH
- - - #M-0248-JULY SUPPLEMENTAL



**WOOD GROUP
MUSTANG, INC.**

DRAWING NO.	REFERENCE TITLE
	FIGURE 101-38

TRANSCONTINENTAL GAS PIPE LINE COMPANY LLC
#M-0248-JULY SUPPLEMENTAL
ATLANTIC SUNRISE PROJECT
PROPOSED 42" CENTRAL PENN LINE SOUTH
M.P. 13.05 TO M.P. 13.44
LANCASTER COUNTY, PENNSYLVANIA



NO.	DATE	BY	REVISION DESCRIPTION	W.O. NO.	CHK.	APP.	DRAWN BY: JTN	DATE: 7/22/15	ISSUE FOR BID:	SCALE: 1" = 400'
0	7/22/15	JTN	ISSUED FOR FERC DATA REQUEST	1161503	EL	MJH	CHECKED BY: DP	DATE: 7/22/15	ISSUE FOR CONSTRUCTION:	REVISION: 0
							APPROVED BY: MJH	DATE: 7/22/15	DRAWING NUMBER: F-AP-CPLS-A-114	
							WO: 1161503		3:00 PM 7/21/2015	

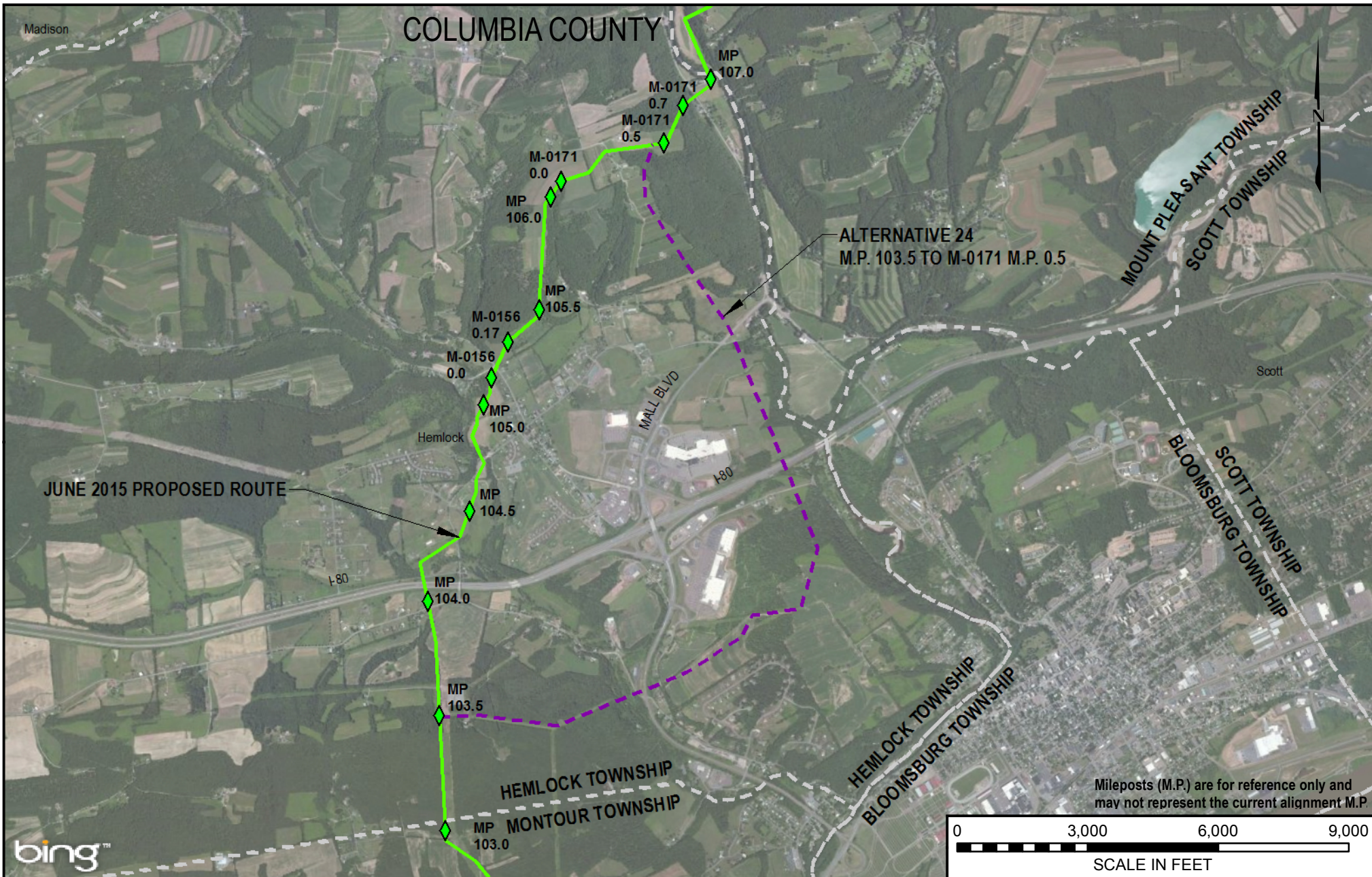

COLUMBIA COUNTY

JUNE 2015 PROPOSED ROUTE

ALTERNATIVE 24
M.P. 103.5 TO M-0171 M.P. 0.5

Mileposts (M.P.) are for reference only and may not represent the current alignment M.P.



LEGEND	
	PROPOSED 42" CENTRAL PENN LINE SOUTH
	CPL SOUTH ALTERNATIVE 24
	TOWNSHIP BOUNDARY



DRAWING NO.	REFERENCE TITLE
	FIGURE 10F-10

TRANSCONTINENTAL GAS PIPE LINE COMPANY LLC
 CPL SOUTH ALTERNATIVE 24
 ATLANTIC SUNRISE PROJECT
 PROPOSED 42" CENTRAL PENN LINE SOUTH
 M.P. 103.50 TO M-0171 M.P. 0.5
 COLUMBIA COUNTY, PENNSYLVANIA

NO.	DATE	BY	REVISION DESCRIPTION	W.O. NO.	CHK.	APP.	DRAWN BY:	DATE:	ISSUE FOR BID:	SCALE:
0	7/22/15	JTN	ISSUED FOR FERC DATA REQUEST	1161503	EL	MJH	JTN	7/22/15	ISSUE FOR CONSTRUCTION:	1" = 3000'
							DP	7/22/15	ISSUE FOR CONSTRUCTION:	REVISION: 0
							MJH	7/22/15	DRAWING NUMBER:	
							1161503		F-AP-CPLS-A-115	
									4:35 PM 7/21/2015	

LANCASTER COUNTY

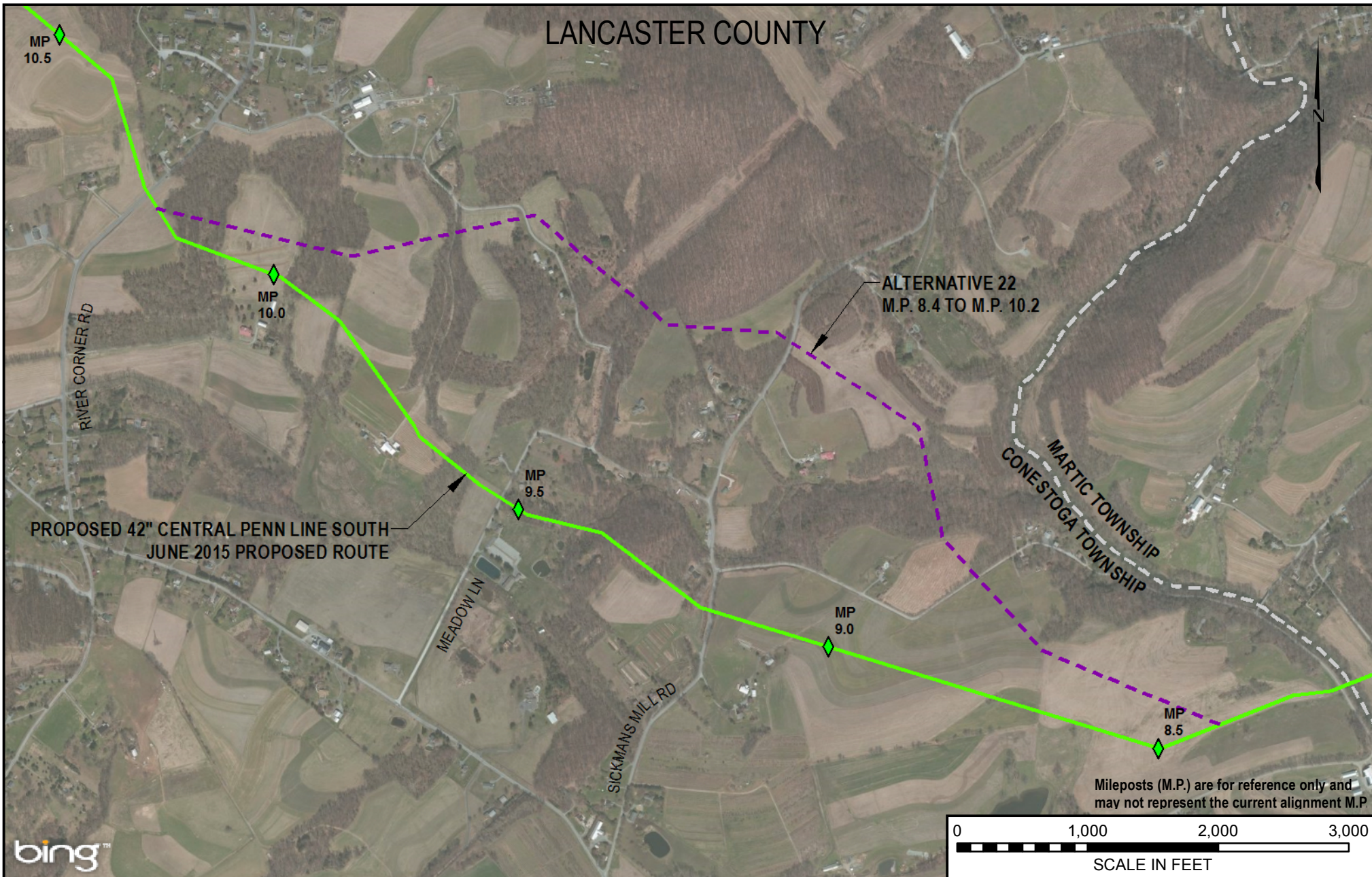

PROPOSED 42" CENTRAL PENN LINE SOUTH
JUNE 2015 PROPOSED ROUTE

ALTERNATIVE 22
M.P. 8.4 TO M.P. 10.2

MARTIC TOWNSHIP
CONESTOGA TOWNSHIP

Mileposts (M.P.) are for reference only and
may not represent the current alignment M.P.



LEGEND	
	PROPOSED 42" CENTRAL PENN LINE SOUTH
	CPL SOUTH ALTERNATIVE 22
	TOWNSHIP BOUNDARY



DRAWING NO.	REFERENCE TITLE
	FIGURE 10F-8

TRANSCONTINENTAL GAS PIPE LINE COMPANY LLC
CPL SOUTH ALTERNATIVE 22
ATLANTIC SUNRISE PROJECT
PROPOSED 42" CENTRAL PENN LINE SOUTH
M.P. 8.40 TO M.P. 10.20
LANCASTER COUNTY, PENNSYLVANIA



NO.	DATE	BY	REVISION DESCRIPTION	W.O. NO.	CHK.	APP.	DRAWN BY:	DATE:	ISSUE FOR BID:	SCALE:
0	7/22/15	JTN	ISSUED FOR FERC DATA REQUEST	1161503	EL	MJH	JTN	7/22/15	ISSUE FOR CONSTRUCTION:	1" = 1000'
							CHECKED BY: DP	DATE: 7/22/15	ISSUE FOR CONSTRUCTION:	REVISION: 0
							APPROVED BY: MJH	DATE: 7/22/15	DRAWING NUMBER:	
							WO: 1161503		4:33 PM 7/21/2015	

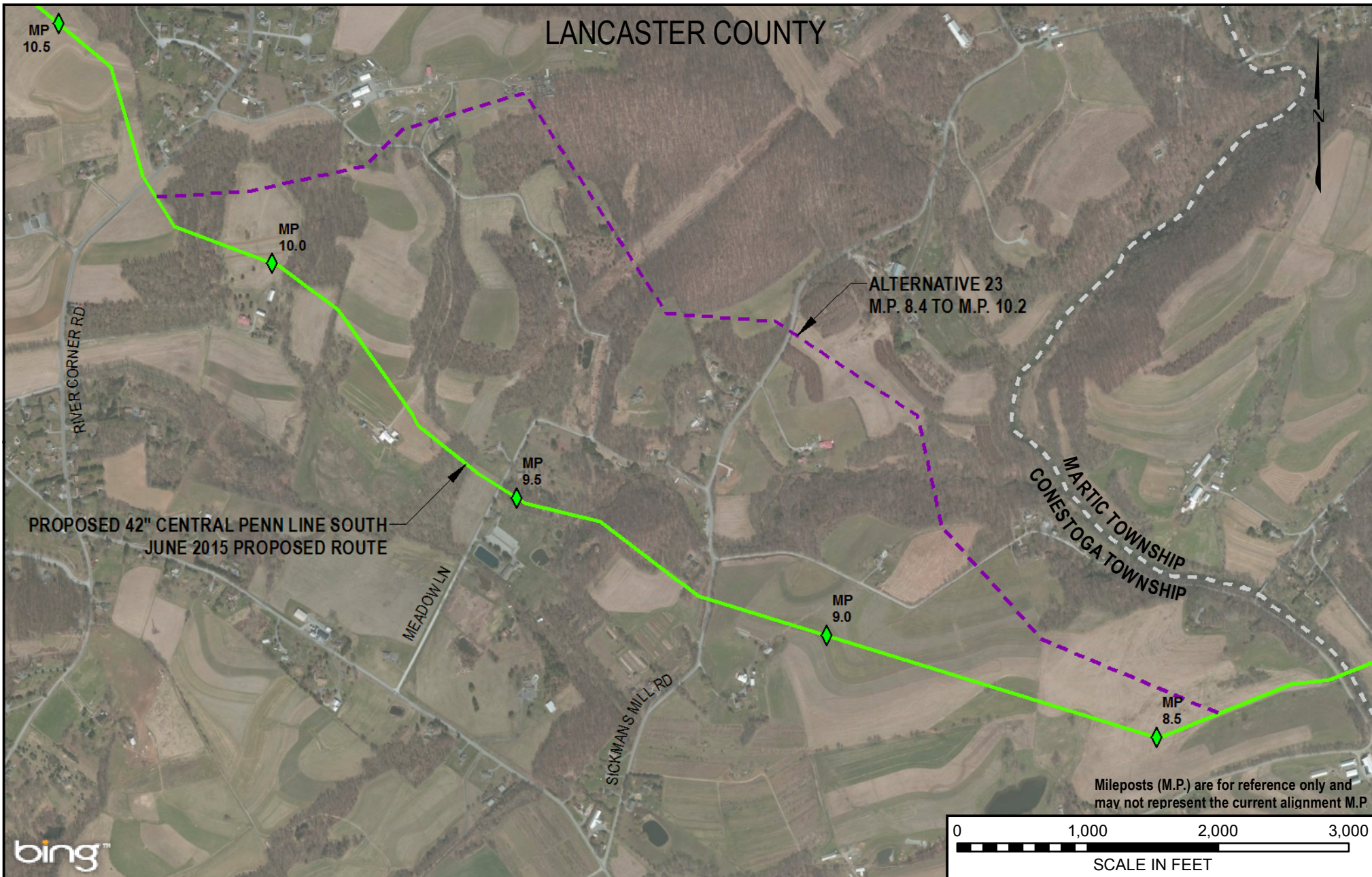

LANCASTER COUNTY

PROPOSED 42" CENTRAL PENN LINE SOUTH
JUNE 2015 PROPOSED ROUTE

ALTERNATIVE 23
M.P. 8.4 TO M.P. 10.2

MARTIC TOWNSHIP
CONESTOGA TOWNSHIP

Mileposts (M.P.) are for reference only and
may not represent the current alignment M.P.



LEGEND

- PROPOSED 42" CENTRAL PENN LINE SOUTH
- - - CPL SOUTH ALTERNATIVE 22
- - - TOWNSHIP BOUNDARY



**WOOD GROUP
MUSTANG, INC.**

DRAWING NO.	REFERENCE TITLE
	FIGURE 10F-7

TRANSCONTINENTAL GAS PIPE LINE COMPANY LLC
CPL SOUTH ALTERNATIVE 23
ATLANTIC SUNRISE PROJECT
PROPOSED 42" CENTRAL PENN LINE SOUTH
M.P. 8.40 TO M.P. 10.20
LANCASTER COUNTY, PENNSYLVANIA



NO.	DATE	BY	REVISION DESCRIPTION	W.O. NO.	CHK.	APP.	DRAWN BY:	DATE:	ISSUE FOR BID:	SCALE:
0	7/22/15	JTN	ISSUED FOR FERC DATA REQUEST	1161503	EL	MJH	JTN	7/22/15	ISSUE FOR CONSTRUCTION:	1" = 1000'
							CHECKED BY:	DATE:	DRAWING NUMBER:	REVISION:
							MJH	7/22/15	F-AP-CPLS-A-112	0
							WO: 1161503		4:35 PM 7/21/2015	