

STATIONS

M.P. 57.10

M.P. 57.15 ♀ STREAM (WW-T17-21001)

M.P. 57.17 FOREIGN PIPELINE CROSSING

M.P. 57.18 FOREIGN PIPELINE CROSSING

M.P. 57.20

M-0119 MP-0.01 END PROPOSED 30" CENTRAL PENN LINE NORTH
PROPOSED MAIN LINE VALVE CN-MLV-06

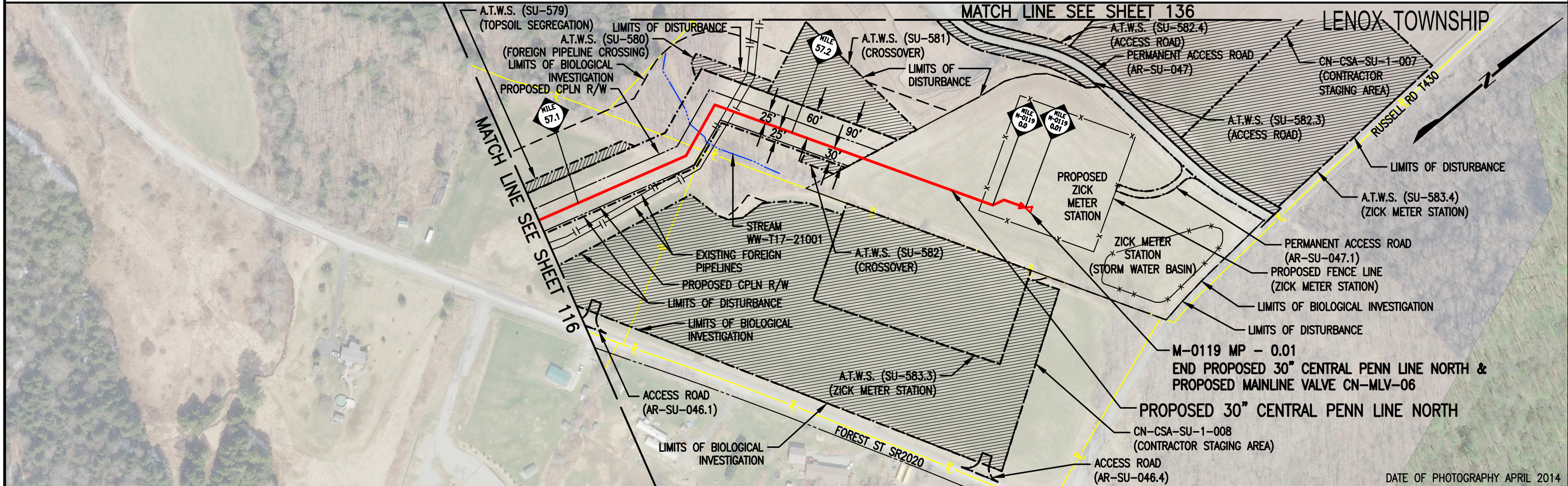

OWNERSHIP

PA-SU-049.000
204.00-2,034.00,000.

PA-SU-050.000
204.00-2,018.00,000.

LEGEND

- PROPOSED 30" CENTRAL PENN LINE NORTH
- EXISTING PIPELINES
- EXISTING TGPL R/W
- - - LIMITS OF DISTURBANCE
- - - PROPOSED CPLN R/W
- PROPERTY LINE
- FOREIGN PIPELINE
- - - LIMITS OF BIOLOGICAL INVESTIGATION
- WETLAND AREA
- STREAM CROSSING
- ADDITIONAL TEMPORARY WORKSPACE (A.T.W.S.)

**WOOD GROUP
MUSTANG, INC.**

0 200 400 600
SCALE IN FEET

NO.	DATE	BY	REVISION DESCRIPTION	W.O. NO.	CHK.	APP.
0	03/31/15	CR	ISSUED FOR FERC FILING	1161481	CLR	MJH
1	05/26/15	JB	ISSUED FOR SUPPLEMENTAL FILING #1	1161481	CLR	MJH
2	08/03/15	JB	ISSUED FOR PADEP 105 PERMIT	1161481	CLR	MJH
3	06/10/16	DLK	ISSUED FOR SUPPLEMENTAL FILING #4	1161481	CLR	MJH

TRANSCONTINENTAL GAS PIPE LINE COMPANY LLC
FERC ALIGNMENT SHEET
ATLANTIC SUNRISE PROJECT
PROPOSED 30" CENTRAL PENN LINE NORTH
M.P. 57.08 TO M-0119 M.P. 0.01
SUSQUEHANNA COUNTY, PENNSYLVANIA

DRAWING NO.	REFERENCE TITLE	DRAWN BY: VC	DATE: 07/15/14	ISSUED FOR BID:	SCALE: 1" = 200'
		CHECKED BY: TC	DATE: 09/24/14	ISSUED FOR CONSTRUCTION:	REVISION: 3
		APPROVED BY: MJH	DATE: 09/25/14	DRAWING NUMBER: F-AS-CPLN-A-01	SHEET 117
		WO: 1161481		6/15/2016	OF 137

STATIONS

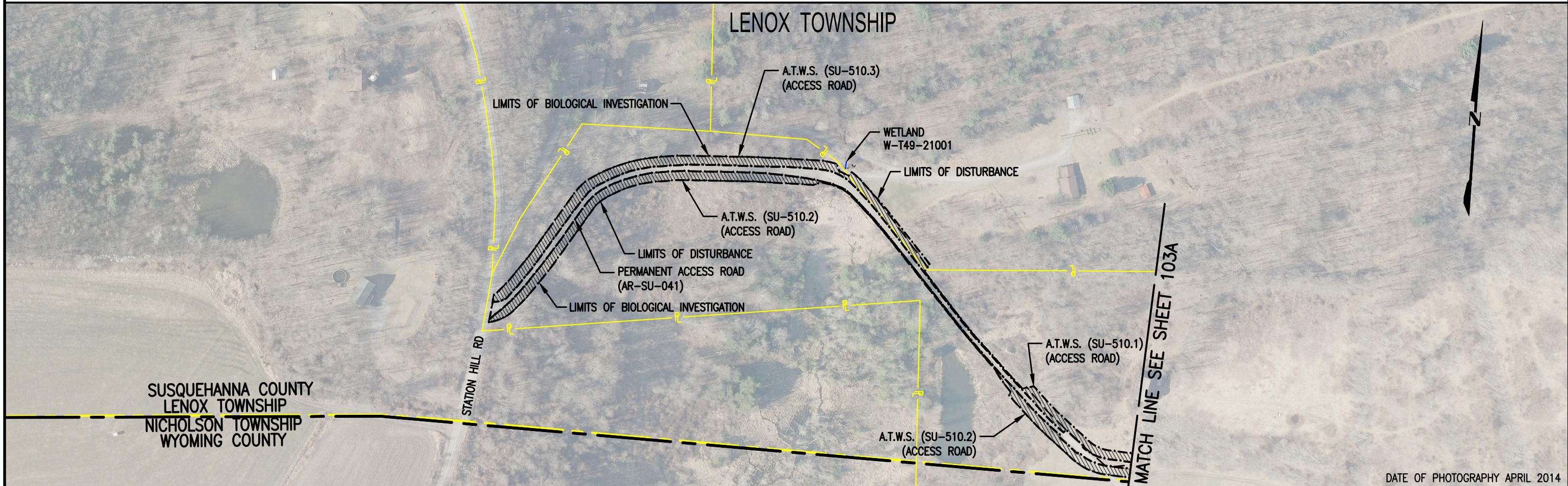

OWNERSHIP	PA-SU-001.000 260.00-1,031.00,000.	PA-SU-002.000 260.00-1,032.00,000.

LEGEND

- PROPOSED 30" CENTRAL PENN LINE NORTH
- EXISTING PIPELINES
- EXISTING TGPL R/W
- LIMITS OF DISTURBANCE
- PROPOSED CPLN R/W
- PROPERTY LINE
- FOREIGN PIPELINE
- LIMITS OF BIOLOGICAL INVESTIGATION
- WETLAND AREA
- STREAM CROSSING
- ADDITIONAL TEMPORARY WORKSPACE (A.T.W.S.)

**WOOD GROUP
MUSTANG, INC.**

SCALE IN FEET

DRAWING NO.	REFERENCE TITLE	TRANSCONTINENTAL GAS PIPE LINE COMPANY LLC FERC ALIGNMENT SHEET ATLANTIC SUNRISE PROJECT PROPOSED 30" CENTRAL PENN LINE NORTH M.P. 50.57 SUSQUEHANNA COUNTY, PENNSYLVANIA								
NO.	DATE	BY	REVISION DESCRIPTION	W.O. NO.	CHK.	APP.	DRAWN BY: MH	DATE: 07/15/14	ISSUED FOR BID:	SCALE: 1" = 200'
1	05/26/15	JB	ISSUED FOR SUPPLEMENTAL FILING #1	1161481	CLR	MJH	CHECKED BY: TC	DATE: 09/24/14	ISSUED FOR CONSTRUCTION:	REVISION: 4
2	08/03/15	JB	ISSUED FOR PADEP 105 PERMIT	1161481	CLR	MJH	APPROVED BY: MJH	DATE: 09/25/14	DRAWING NUMBER: F-AS-CPLN-A-01	SHEET 133
3	12/18/15	JB	ISSUED FOR SUPPLEMENTAL FILING #3	1161481	CLR	MJH	WO: 1161481		3:36pm K:\103646-CPLN\Mapping\Ferc_Align\F-AS-CPLN-A_01_133.dwg	OF 137
4	06/10/16	VT	ISSUED FOR SUPPLEMENTAL FILING #4	1161481	CLR	MJH			6/8/2016	L3e

STATIONS

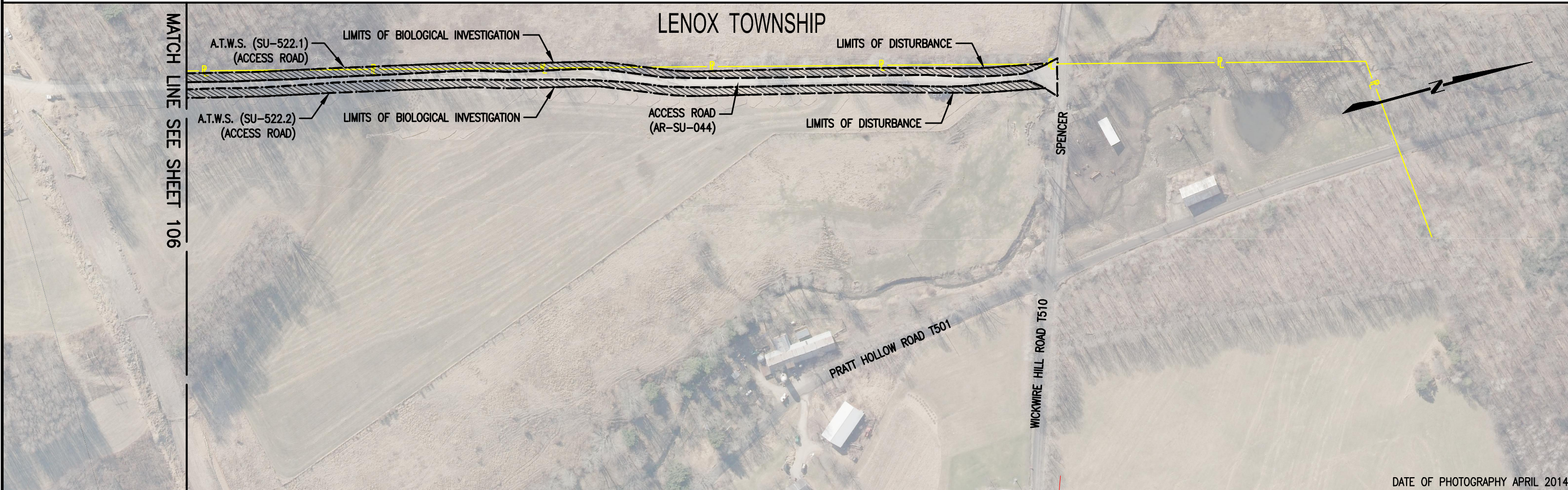

DATE OF PHOTOGRAPHY APRIL 2014

OWNERSHIP	PA-SU-016.000 241.00-2,029.00,000
	PA-SU-009.000 241.00-2,030.00,000

LEGEND

- PROPOSED 30" CENTRAL PENN LINE NORTH
- EXISTING PIPELINES
- EXISTING TGPL R/W
- LIMITS OF DISTURBANCE
- PROPOSED CPLN R/W
- PROPERTY LINE
- FOREIGN PIPELINE
- LIMITS OF BIOLOGICAL INVESTIGATION
- WETLAND AREA
- STREAM CROSSING
- ADDITIONAL TEMPORARY WORKSPACE (A.T.W.S.)



NO.	DATE	BY	REVISION DESCRIPTION	W.O. NO.	CHK.	APP.
1	05/26/15	JB	ISSUED FOR SUPPLEMENTAL FILING #1	1161481	CLR	MJH
2	08/03/15	JB	ISSUED FOR PADEP 105 PERMIT	1161481	CLR	MJH
3	12/18/15	JB	ISSUED FOR SUPPLEMENTAL FILING #3	1161481	CLR	MJH
4	06/10/16	VT	ISSUED FOR SUPPLEMENTAL FILING #4	1161481	CLR	MJH

TRANSCONTINENTAL GAS PIPE LINE COMPANY LLC FERC ALIGNMENT SHEET ATLANTIC SUNRISE PROJECT PROPOSED 30" CENTRAL PENN LINE NORTH M.P. 52.10 SUSQUEHANNA COUNTY, PENNSYLVANIA				
DRAWING NO.	REFERENCE TITLE	DRAWN BY: MH	DATE: 07/15/14	
		CHECKED BY: TC	DATE: 09/24/14	
		APPROVED BY: MJH	DATE: 09/25/14	
		WO: 1161481		
		ISSUED FOR BID:	SCALE: 1" = 200'	
		ISSUED FOR CONSTRUCTION:	REVISION: 4	
		DRAWING NUMBER: F-AS-CPLN-A-01	SHEET 134	
		7:47am 6/8/2016	OF 137	

STATIONS

LENOX TOWNSHIP

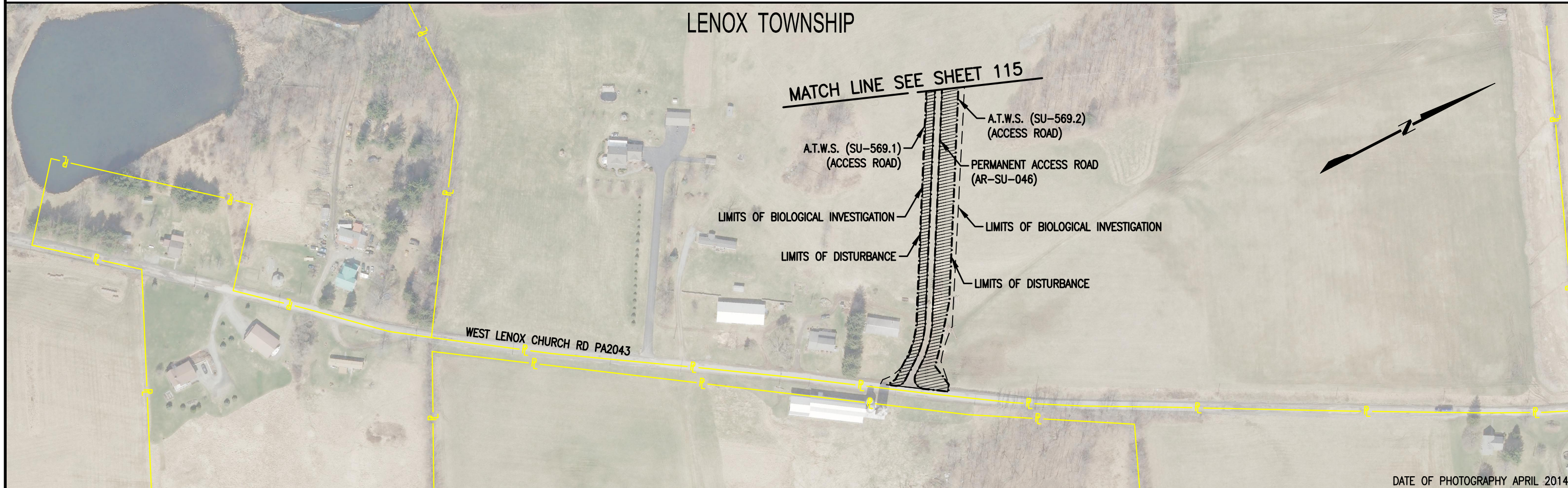

DATE OF PHOTOGRAPHY APRIL 2014

OWNERSHIP

PA-SU-041.000
223.00-1,010.00,000.



**WOOD GROUP
MUSTANG, INC.**

DRAWING NO.	REFERENCE TITLE

TRANSCONTINENTAL GAS PIPE LINE COMPANY LLC
FERC ALIGNMENT SHEET
ATLANTIC SUNRISE PROJECT
PROPOSED 30" CENTRAL PENN LINE NORTH
M.P. 56.40
SUSQUEHANNA COUNTY, PENNSYLVANIA



LEGEND

	PROPOSED 30" CENTRAL PENN LINE NORTH
	EXISTING PIPELINES
	EXISTING TGPL R/W
	LIMITS OF DISTURBANCE
	PROPOSED CPLN R/W
	PROPERTY LINE
	FOREIGN PIPELINE
	LIMITS OF BIOLOGICAL INVESTIGATION
	WETLAND AREA
	STREAM CROSSING
	ADDITIONAL TEMPORARY WORKSPACE (A.T.W.S.)

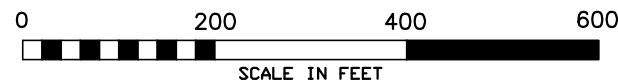

NO.	DATE	BY	REVISION DESCRIPTION	W.O. NO.	CHK.	APP.	DRAWN BY: MH	DATE: 07/15/14	ISSUED FOR BID:	SCALE: 1" = 200'
1	05/26/15	JB	ISSUED FOR SUPPLEMENTAL FILING #1	1161481	CLR	MJH	CHECKED BY: TC	DATE: 09/24/14	ISSUED FOR CONSTRUCTION:	REVISION: 4
2	08/03/15	JB	ISSUED FOR PADEP 105 PERMIT	1161481	CLR	MJH	APPROVED BY: MJH	DATE: 09/25/14	DRAWING NUMBER: F-AS-CPLN-A-01	SHEET 135
3	12/18/15	JB	ISSUED FOR SUPPLEMENTAL FILING #3	1161481	CLR	MJH	WO: 1161481	6/14/2016	131a	OF 137
4	06/10/16	VT	ISSUED FOR SUPPLEMENTAL FILING #4	1161481	CLR	MJH				

STATIONS

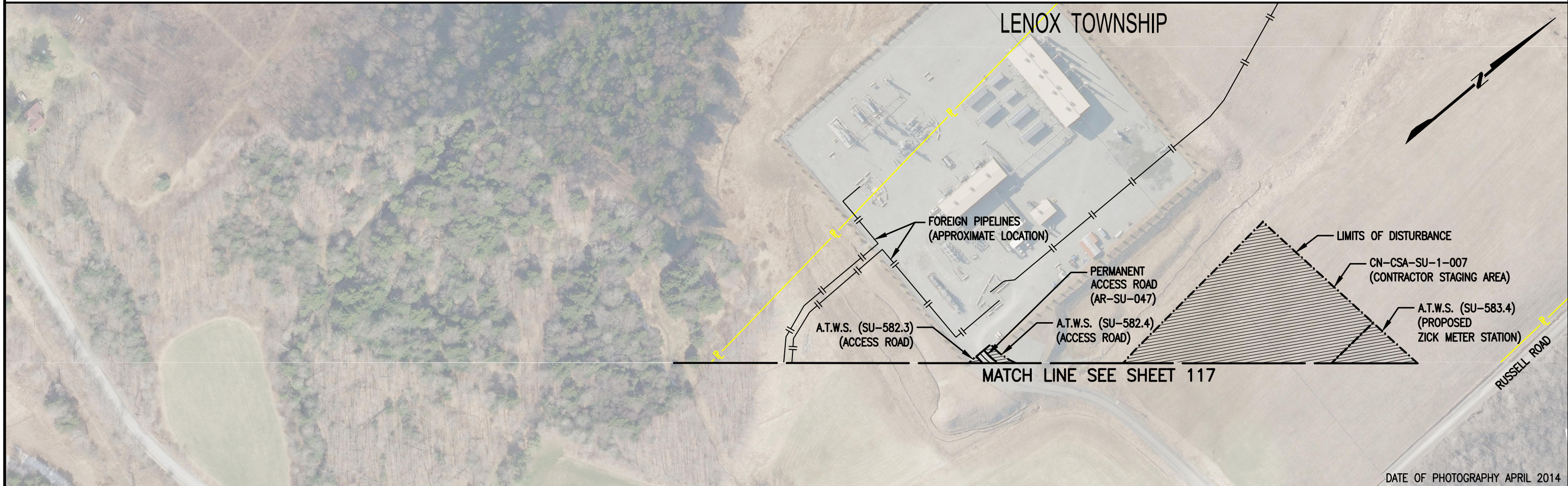

OWNERSHIP

PA-SU-50.000
204.00-2,018,00.000.
(SURVEY INCOMPLETE)

LEGEND

- PROPOSED 30" CENTRAL PENN LINE NORTH
- EXISTING PIPELINES
- EXISTING TGPL R/W
- LIMITS OF DISTURBANCE
- PROPOSED CPLN R/W
- PROPERTY LINE
- FOREIGN PIPELINE
- LIMITS OF BIOLOGICAL INVESTIGATION
- WETLAND AREA
- STREAM CROSSING
- ADDITIONAL TEMPORARY WORKSPACE (A.T.W.S.)



DRAWING NO.			REFERENCE TITLE			TRANSCONTINENTAL GAS PIPE LINE COMPANY LLC FERC ALIGNMENT SHEET ATLANTIC SUNRISE PROJECT PROPOSED 30" CENTRAL PENN LINE NORTH M.P. 57.30 SUSQUEHANNA COUNTY, PENNSYLVANIA							
NO.	DATE	BY	REVISION DESCRIPTION	W.O. NO.	CHK.	APP.	DRAWN BY: VC	DATE: 07/15/14	ISSUED FOR BID:	SCALE: 1" = 200'			
0	03/31/15	CR	ISSUED FOR FERC FILING	1161481	CLR	MJH	CHECKED BY: TC	DATE: 09/24/14	ISSUED FOR CONSTRUCTION:	REVISION: 2			
1	05/26/15	JB	ISSUED FOR SUPPLEMENTAL FILING #1	1161481	CLR	MJH	APPROVED BY: MJH	DATE: 09/25/14	DRAWING NUMBER: F-AS-CPLN-A-01	SHEET 136			
2	08/03/15	JB	ISSUED FOR PADEP 105 PERMIT	1161481	CLR	MJH	WO: 1161481	DATE: 09/25/14	3:11pm 8/5/2015 j1beal	OF 137			

