

*Atlantic Sunrise Project – PA DEP Chapter 105 Joint Permit Application
Transcontinental Gas Pipe Line Company, LLC
Lancaster County*

APPENDIX P -3
CO-LOCATION OF PIPELINE FACILITIES

Revised May 2017

Attachment P-1, Appendix P-3
Summary of Co-location of Pipeline Facilities for the Project within Lancaster County

Co-location with Existing Rights-of-Way Owner/Operator	County	Begin Milepost	End Milepost	Co-Located with Utility	Comment
None	Lancaster	0.0	6.9	No	No Utilities in the proximity of the proposed pipeline route to co-locate with.
PPL Power Line	Lancaster	6.9	7.3	Yes	Co-Located with Overhead Power Line
None	Lancaster	7.3	M-0206 0.00	No	No Utilities in the proximity of the proposed pipeline route to co-locate with.
PPL Power Line	Lancaster	M-0206 0.00	<i>M-0206 0.01</i>	Yes	Co-Located with Overhead Power Line
PPL Power Line	Lancaster	M-0206 0.01	M-0206 0.06	Yes	Co-Located with Overhead Power Line
None	Lancaster	<i>M-0206 0.01</i>	14.7	No	Co-Location Broke because of Landowner request
PPL Power Line	Lancaster	14.7	15.1	Yes	Co-Located with Overhead Power Line
None	Lancaster	15.1	15.5	No	Co-Location Broke because of Landowner request
PPL Power Line	Lancaster	15.5	15.7	Yes	Co-Located with Overhead Power Line
None	Lancaster	15.7	16.9	No	Co-Location Broke because of Landowner request
PPL Power Line	Lancaster	16.9	17.4	Yes	Co-Located with Overhead Power Line

**Attachment P-1, Appendix P-3
Summary of Co-location of Pipeline Facilities for the Project within Lancaster County**

Co-location with Existing Rights-of-Way Owner/Operator	County	Begin Milepost	End Milepost	Co-Located with Utility	Comment
PPL Power Line	Lancaster	17.4	17.7	Yes	Co-Located with Overhead Power Line
PPL Power Line	Lancaster	17.7	19.6	Yes	Co-Located with Overhead Power Line
None	Lancaster	19.6	M-0396 0.3	No	Broke Co-Location for better crossing locations for the Railroad crossing and Stream crossing.
PPL Power Line	Lancaster	M-0396 0.3	22.0	Yes	Co-Located with Overhead Power Line
PPL Power Line	Lancaster	22.2	22.5	Yes	Co-Located with Overhead Power Line
PPL Power Line	Lancaster	22.5	23.0	Yes	Co-Located with Overhead Power Line
None	Lancaster	23.0	M-0162 0.7	No	Broke Co-Location form one Overhead Power Line to Co-Locate with another Overhead Power Line
PPL Power Line	Lancaster	M-0162 0.7	<i>M-0162 1.1</i>	Yes	No Utilities in the proximity of the proposed pipeline route to co-locate with.
None	Lancaster/Lebanon	<i>M-0162 1.1</i>	M-0388 0.4	No	No Utilities in the proximity of the proposed pipeline route to co-locate with.

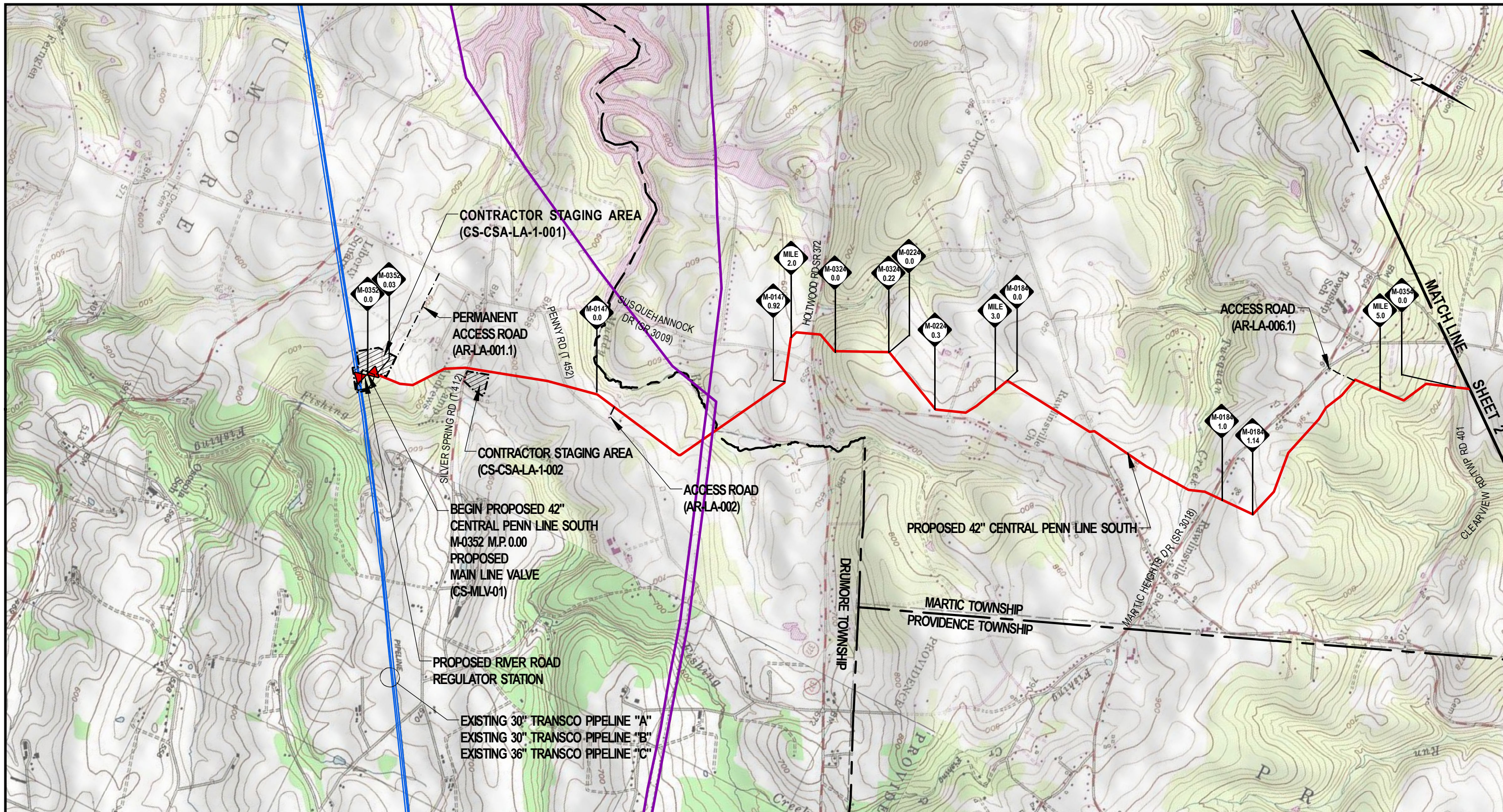

LEGEND

- PROPOSED 42" CENTRAL PENN LINE SOUTH
- EXISTING PIPELINE
- EXISTING UTILITY LINE
- X- FENCE LINE
- - - ACCESS ROADS
- - - COUNTY/TOWNSHIP BOUNDARY
- CONTRACTOR STAGING AREA
- CONTRACTOR YARD/PIPE YARD
- SITE SPECIFIC INDEX SHEET

DRG 7.5 MIN. QUAD MAP:
39076-G3 (HOLTWOOD, PA)
39076-H3 (CONESTOGA, PA)



WOOD GROUP MUSTANG

0 2,000 4,000 6,000
SCALE IN FEET

DRAWING NO.		REFERENCE TITLE					
NO.	DATE	BY	REVISION DESCRIPTION	W.O. NO.	CHK.	APP.	
0	11/05/16	JTN	ISSUED FOR PADEP SUBMITTAL #2	1161503	CLR	MJH	
1	04/12/17	JTN	ISSUED FOR PADEP SUBMITTAL #3	1161503	CLR	MJH	

TRANSCONTINENTAL GAS PIPE LINE COMPANY LLC
ATLANTIC SUNRISE PROJECT
PROPOSED 42" CENTRAL PENN LINE SOUTH
TOPOGRAPHICAL PROJECT LOCATION MAP
M-0352 M.P. 0.00 TO M.P. 36.51
LANCASTER COUNTY, PENNSYLVANIA



DRAWN BY: JTN	DATE: 11/05/16	ISSUED FOR BID:	SCALE: 1"=2,000'
CHECKED BY: CLR	DATE: 11/05/16	ISSUED FOR CONSTRUCTION:	REVISION: 1
APPROVED BY: MJH	DATE: 11/05/16	DRAWING NUMBER: 24-1600-70-14-A/0.00-02	SHEET 1 OF 6
WO: 1161503		2:40 PM 5/2/2017	

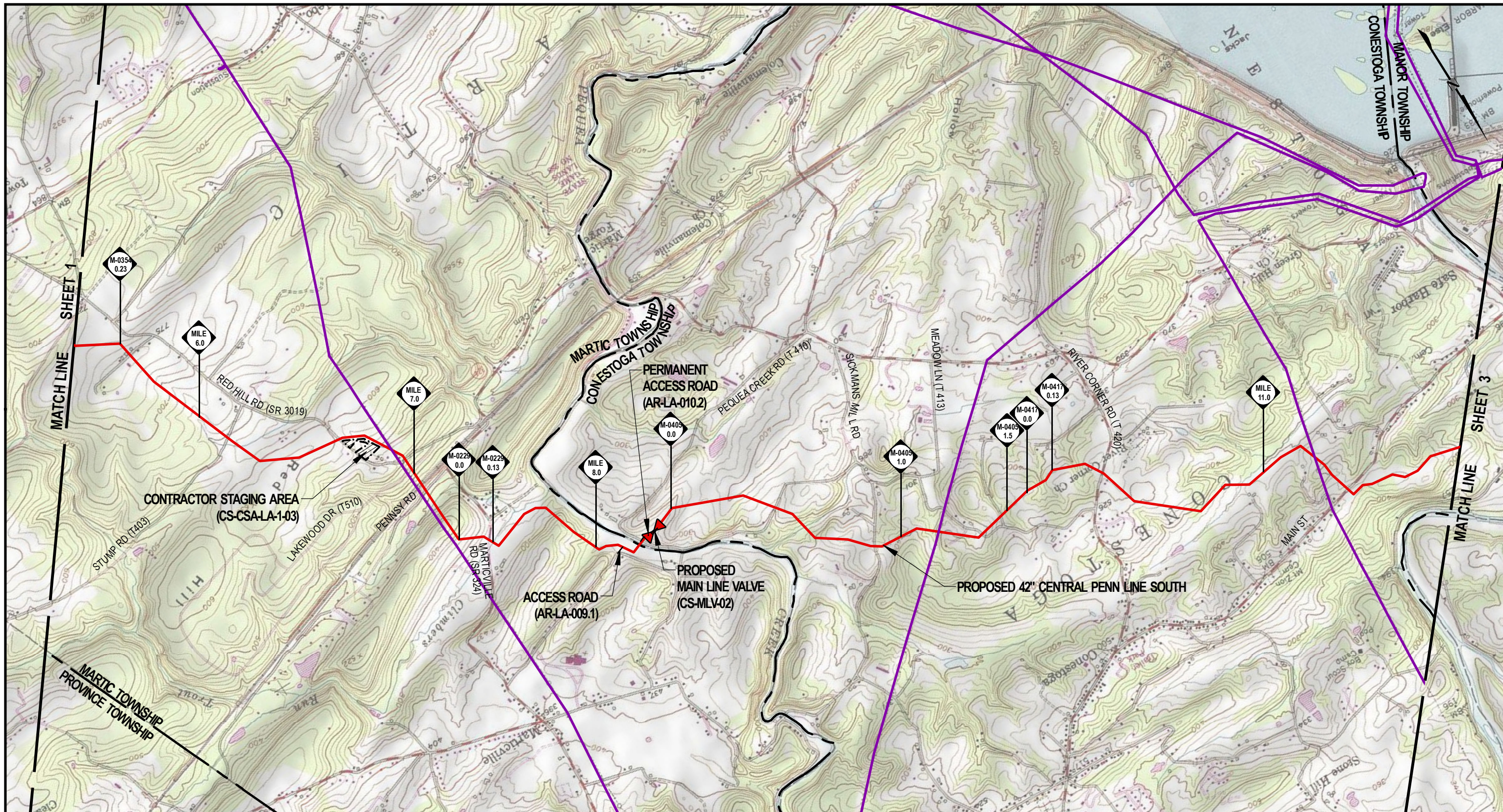

LEGEND

- PROPOSED 42" CENTRAL PENN LINE SOUTH
- EXISTING PIPELINE
- EXISTING UTILITY LINE
- X— FENCE LINE
- - - - ACCESS ROADS
- - - - COUNTY/TOWNSHIP BOUNDARY
- CONTRACTOR STAGING AREA
- CONTRACTOR YARD/PIPE YARD
- SITE SPECIFIC INDEX SHEET

DRG 7.5 MIN. QUAD MAP:
39076-H3 (CONESTOGA, PA)
39076-H4 (SAFE HARBOR, PA)

WOOD GROUP MUSTANG

0 2,000 4,000 6,000
SCALE IN FEET

DRAWING NO.		REFERENCE TITLE	
NO.	DATE	BY	REVISION DESCRIPTION
0	11/05/16	JTN	ISSUED FOR PADEP SUBMITTAL #2
1	04/12/17	JTN	ISSUED FOR PADEP SUBMITTAL #3

TRANSCONTINENTAL GAS PIPE LINE COMPANY LLC
ATLANTIC SUNRISE PROJECT
PROPOSED 42" CENTRAL PENN LINE SOUTH
TOPOGRAPHICAL PROJECT LOCATION MAP
M-0352 M.P. 0.00 TO M.P. 36.51
LANCASTER COUNTY, PENNSYLVANIA

DRAWN BY: JTN	DATE: 11/05/16	ISSUED FOR BID:	SCALE: 1"=2,000'
CHECKED BY: CLR	DATE: 11/05/16	ISSUED FOR CONSTRUCTION:	REVISION: 1
APPROVED BY: MJH	DATE: 11/05/16	DRAWING NUMBER: 24-1600-70-14-A/0.00-02	SHEET 2 OF 6
WO: 1161503		2:46 PM	5/2/2017

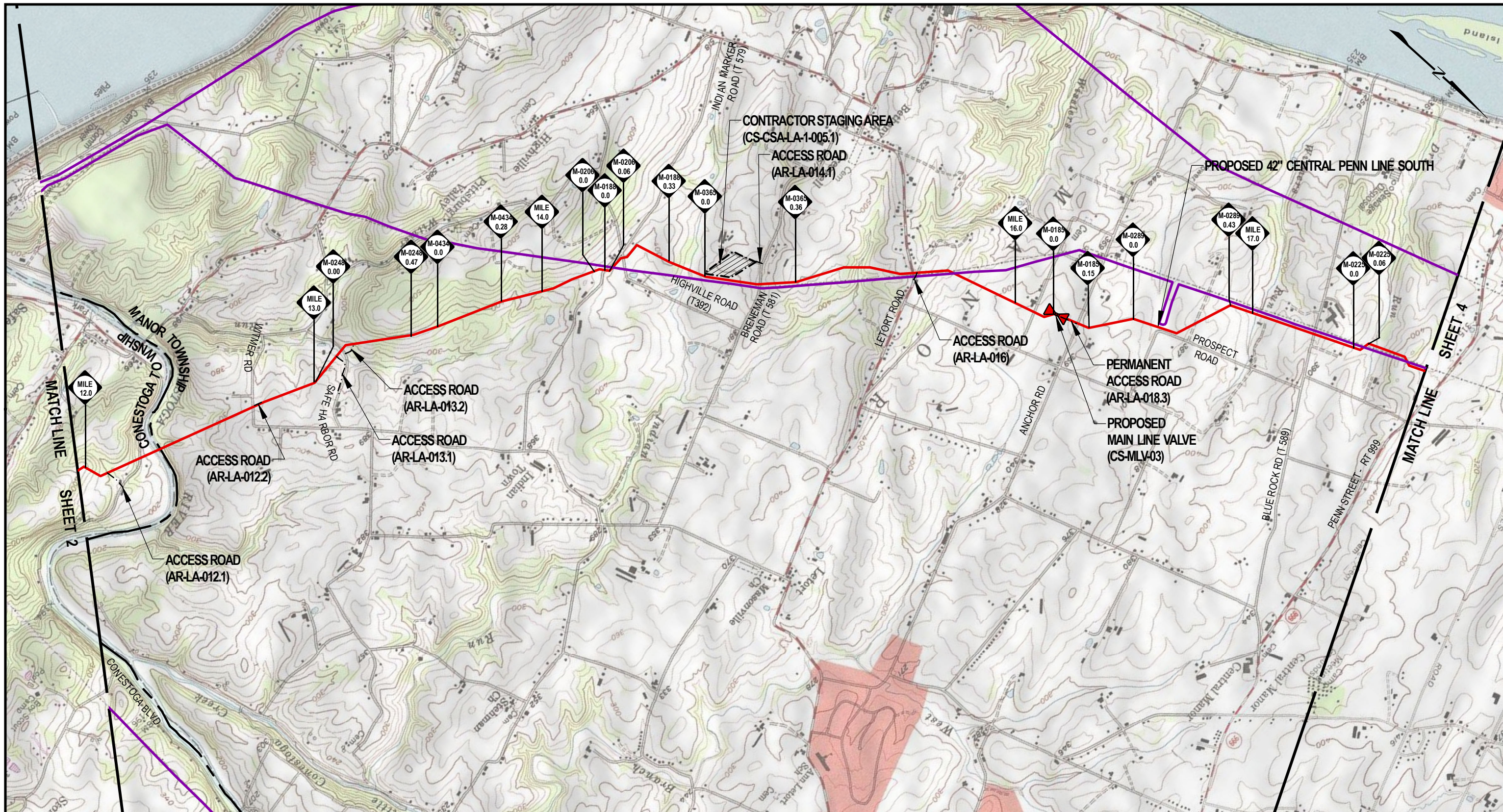

LEGEND

- PROPOSED 42" CENTRAL PENN LINE SOUTH
- EXISTING PIPELINE
- EXISTING UTILITY LINE
- X- FENCE LINE
- - - ACCESS ROADS
- - - COUNTY/TOWNSHIP BOUNDARY
- CONTRACTOR STAGING AREA
- CONTRACTOR YARD/PIPE YARD
- SITE SPECIFIC INDEX SHEET

DRG 7.5 MIN. QUAD MAP:
39076-H4 (SAFE HARBOR, PA)
40076-A4 (COLUMBIA EAST, PA)



DRAWING NO.		REFERENCE TITLE					
NO.	DATE	BY	REVISION DESCRIPTION	W.O. NO.	CHK.	APP.	
0	11/05/16	JTN	ISSUED FOR PADEP SUBMITTAL #2	1161503	CLR	MJH	
1	04/12/17	JTN	ISSUED FOR PADEP SUBMITTAL #3	1161503	CLR	MJH	

TRANSCONTINENTAL GAS PIPE LINE COMPANY LLC
ATLANTIC SUNRISE PROJECT
PROPOSED 42" CENTRAL PENN LINE SOUTH
TOPOGRAPHICAL PROJECT LOCATION MAP
M-0352 M.P. 0.00 TO M.P. 36.51
LANCASTER COUNTY, PENNSYLVANIA

DRAWN BY: JTN	DATE: 11/05/16	ISSUED FOR BID:	SCALE: 1"=2,000'
CHECKED BY: CLR	DATE: 11/05/16	ISSUED FOR CONSTRUCTION:	REVISION: 1
APPROVED BY: MJH	DATE: 11/05/16	DRAWING NUMBER: 24-1600-70-14-A/0.00-02	SHEET 3 OF 6
WO: 1161503		2:57 PM	

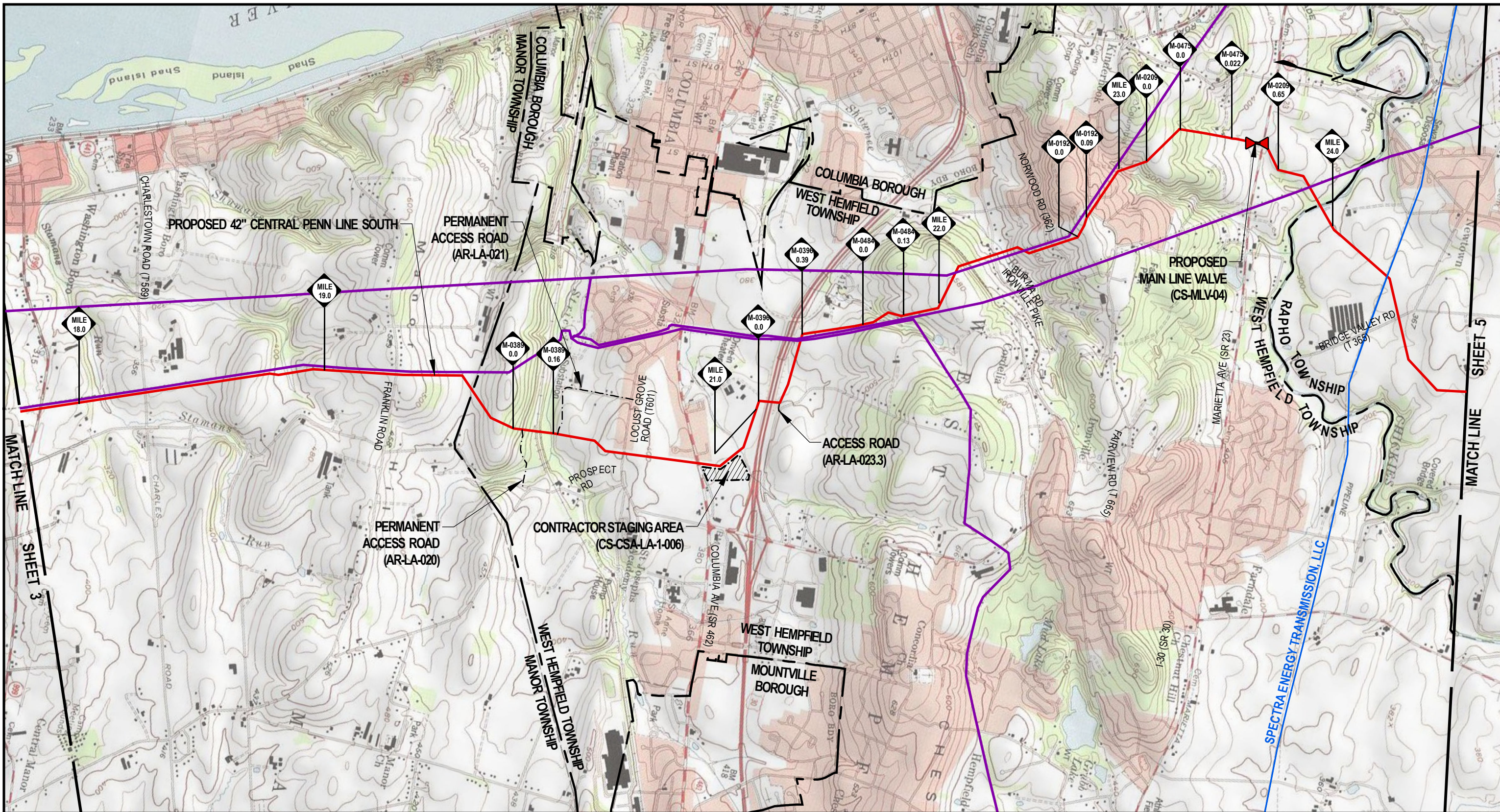

LEGEND

- PROPOSED 42" CENTRAL PENN LINE SOUTH
- EXISTING PIPELINE
- EXISTING UTILITY LINE
- X- FENCE LINE
- - - ACCESS ROADS
- - - - - COUNTY/TOWNSHIP BOUNDARY
- ▨ CONTRACTOR STAGING AREA
- ▨ CONTRACTOR YARD/PIPE YARD
- SITE SPECIFIC INDEX SHEET

DRG 7.5 MIN. QUAD MAP:
40076-A4 (COLUMBIA EAST, PA)

WOOD GROUP MUSTANG

0 2,000 4,000 6,000
SCALE IN FEET

DRAWING NO.		REFERENCE TITLE	
NO.	DATE	BY	REVISION DESCRIPTION
0	11/05/16	JTN	ISSUED FOR PADEP SUBMITTAL #2
1	04/12/17	JTN	ISSUED FOR PADEP SUBMITTAL #3

TRANSCONTINENTAL GAS PIPE LINE COMPANY LLC
ATLANTIC SUNRISE PROJECT
PROPOSED 42" CENTRAL PENN LINE SOUTH
TOPOGRAPHICAL PROJECT LOCATION MAP
M-0352 M.P. 0.00 TO M.P. 36.51
LANCASTER COUNTY, PENNSYLVANIA

DRAWN BY: JTN	DATE: 11/05/16	ISSUED FOR BID:	SCALE: 1"=2,000'
CHECKED BY: CLR	DATE: 11/05/16	ISSUED FOR CONSTRUCTION:	REVISION: 1
APPROVED BY: MJH	DATE: 11/05/16	DRAWING NUMBER: 24-1600-70-14-A/0.00-02	SHEET 4 OF 6
WO: 1161503		3:12 PM 5/2/2017	

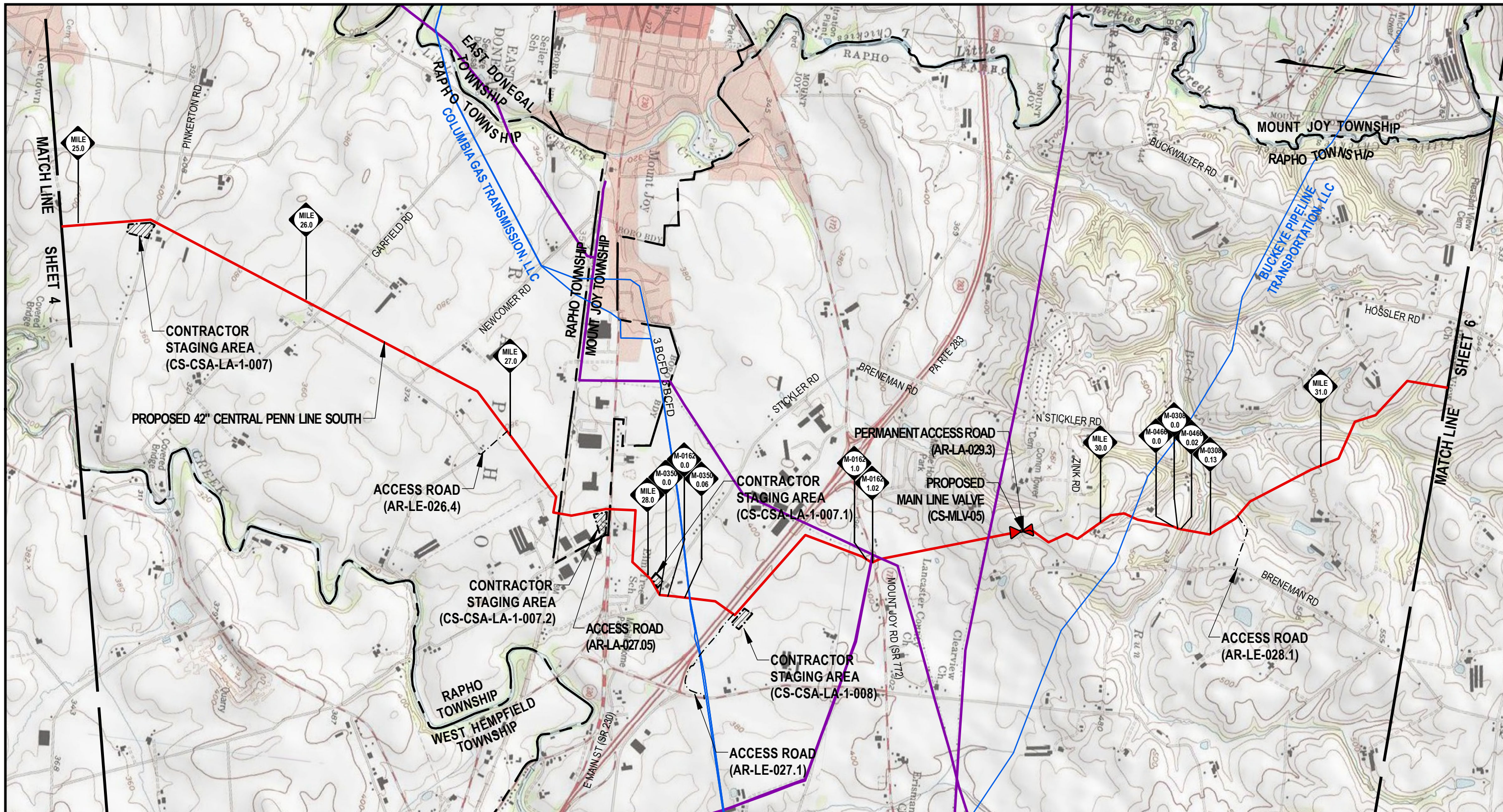

LEGEND

- PROPOSED 42" CENTRAL PENN LINE SOUTH
- EXISTING PIPELINE
- EXISTING UTILITY LINE
- X- FENCE LINE
- - - ACCESS ROADS
- COUNTY/TOWNSHIP BOUNDARY
- ▨ CONTRACTOR STAGING AREA
- ▩ CONTRACTOR YARD/PIPE YARD
- SITE SPECIFIC INDEX SHEET

DRG 7.5 MIN. QUAD MAP:
40076-A4 (COLUMBIA EAST, PA)
40076-B4 (MANHEIM, PA)

WOOD GROUP MUSTANG

0 2,000 4,000 6,000
SCALE IN FEET

DRAWING NO.		REFERENCE TITLE					
NO.	DATE	BY	REVISION DESCRIPTION	W.O. NO.	CHK.	APP.	
0	11/05/16	JTN	ISSUED FOR PADEP SUBMITTAL #2	1161503	CLR	MJH	
1	04/12/17	JTN	ISSUED FOR PADEP SUBMITTAL #3	1161503	CLR	MJH	

TRANSCONTINENTAL GAS PIPE LINE COMPANY LLC
ATLANTIC SUNRISE PROJECT
PROPOSED 42" CENTRAL PENN LINE SOUTH
TOPOGRAPHICAL PROJECT LOCATION MAP
M-0352 M.P. 0.00 TO M.P. 36.51
LANCASTER COUNTY, PENNSYLVANIA

DRAWN BY: JTN	DATE: 11/05/16	ISSUED FOR BID:	SCALE: 1"=2,000'
CHECKED BY: CLR	DATE: 11/05/16	ISSUED FOR CONSTRUCTION:	REVISION: 1
APPROVED BY: MJH	DATE: 11/05/16	DRAWING NUMBER: 24-1600-70-14-A/0.00-02	SHEET 5 OF 6
WO: 1161503		3:23 PM 5/2/2017	

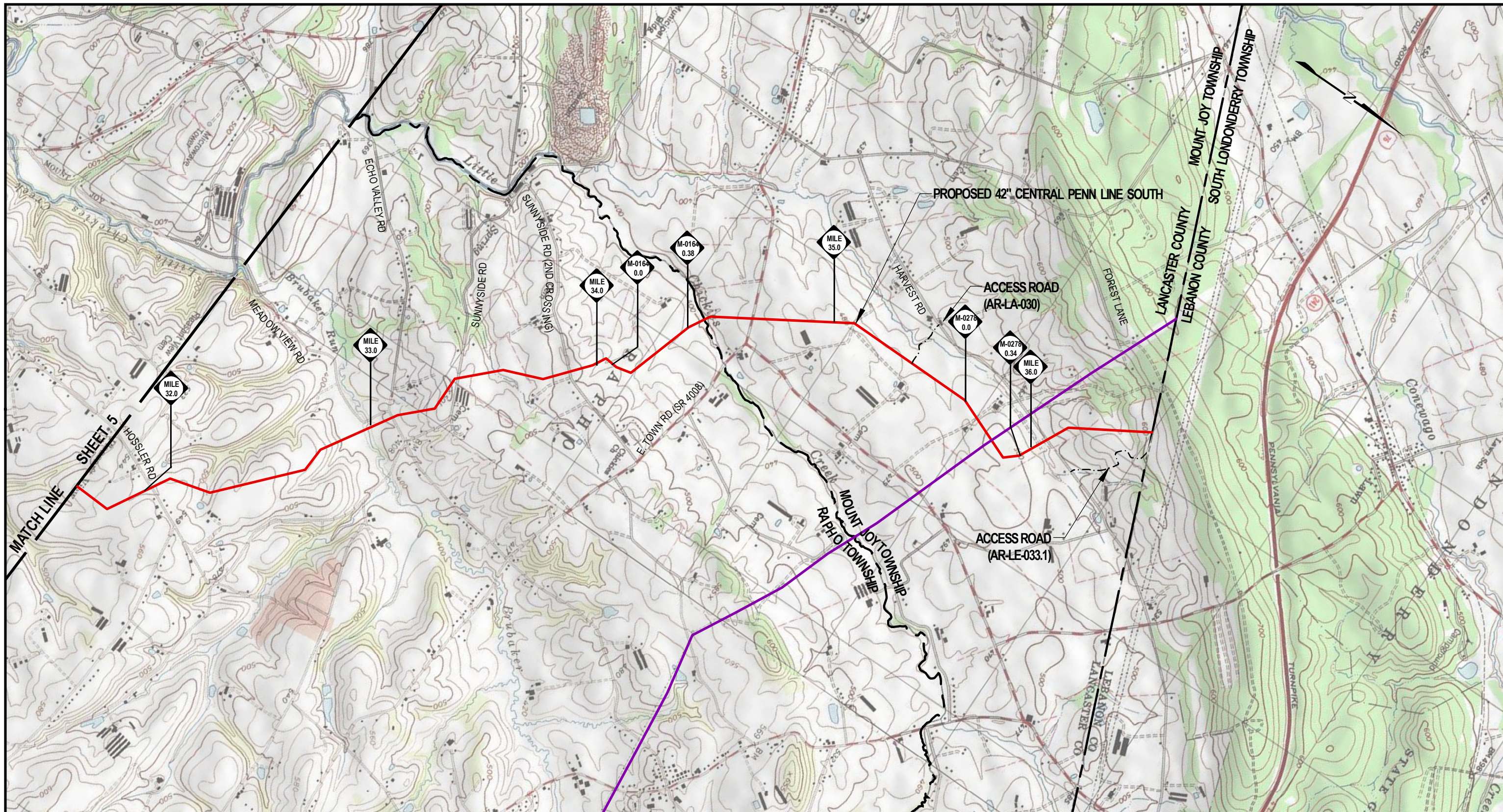

LEGEND

- PROPOSED 42" CENTRAL PENN LINE SOUTH
- EXISTING PIPELINE
- EXISTING UTILITY LINE
- X— FENCE LINE
- - - - ACCESS ROADS
- - - - COUNTY/TOWNSHIP BOUNDARY
- CONTRACTOR STAGING AREA
- CONTRACTOR YARD/PIPE YARD
- SITE SPECIFIC INDEX SHEET

DRG 7.5 MIN. QUAD MAP:
 40076-B4 (MANHEIM, PA)
 40076-B5 (ELIZABETHTOWN, PA)



DRAWING NO.		REFERENCE TITLE					
NO.	DATE	BY	REVISION DESCRIPTION	W.O. NO.	CHK.	APP.	
0	11/05/16	JTN	ISSUED FOR PADEP SUBMITTAL #2	1161503	CLR	MJH	
1	04/12/17	JTN	ISSUED FOR PADEP SUBMITTAL #3	1161503	CLR	MJH	

TRANSCONTINENTAL GAS PIPE LINE COMPANY LLC
ATLANTIC SUNRISE PROJECT
PROPOSED 42" CENTRAL PENN LINE SOUTH
TOPOGRAPHICAL PROJECT LOCATION MAP
M-0352 M.P. 0.00 TO M.P. 36.51
LANCASTER COUNTY, PENNSYLVANIA

DRAWN BY: JTN	DATE: 11/05/16	ISSUED FOR BID:	SCALE: 1"=2,000'
CHECKED BY: CLR	DATE: 11/05/16	ISSUED FOR CONSTRUCTION:	REVISION: 1
APPROVED BY: MJH	DATE: 11/05/16	DRAWING NUMBER: 24-1600-70-14-A/0.00-02	SHEET 6 OF 6
WO: 1161503		3:27 PM 5/2/2017	