

*Atlantic Sunrise Project – PA DEP Chapter 105 Joint Permit Application  
Transcontinental Gas Pipe Line Company, LLC  
Lebanon County*

**APPENDIX P -3**  
**CO-LOCATION OF PIPELINE FACILITIES**

*Revised April 2017*

**Attachment P-1 Appendix P-3  
Summary of Co-location of Pipeline Facilities for the Project within Lebanon County**

<b>Co-location with Existing Rights-of-Way Owner/Operator</b>	<b>County</b>	<b>Begin Milepost</b>	<b>End Milepost</b>	<b>Co-Located with Utility</b>	<b>Comment</b>
None	Lancaster/Lebanon	M-0162 1.0	M-0388 0.4	No	No Utilities in the proximity of the proposed pipeline route to co-locate with.
Foreign Pipeline (UGI)	Lebanon	M-0388 0.4	M-0388 0.44	Yes	Co-Located with UGI Pipeline
None	Lebanon	M-0388 0.44	58.4	No	Deviated from UGI due to a school
Foreign Pipeline (UGI)	Lebanon	58.4	58.7	Yes	Co-Located with UGI Pipeline
Foreign Pipeline (UGI)	Lebanon	58.7	58.9	Yes	Co-Located with UGI Pipeline
None	Lebanon	58.9	64.3	No	Deviated from UGI due to State Forest

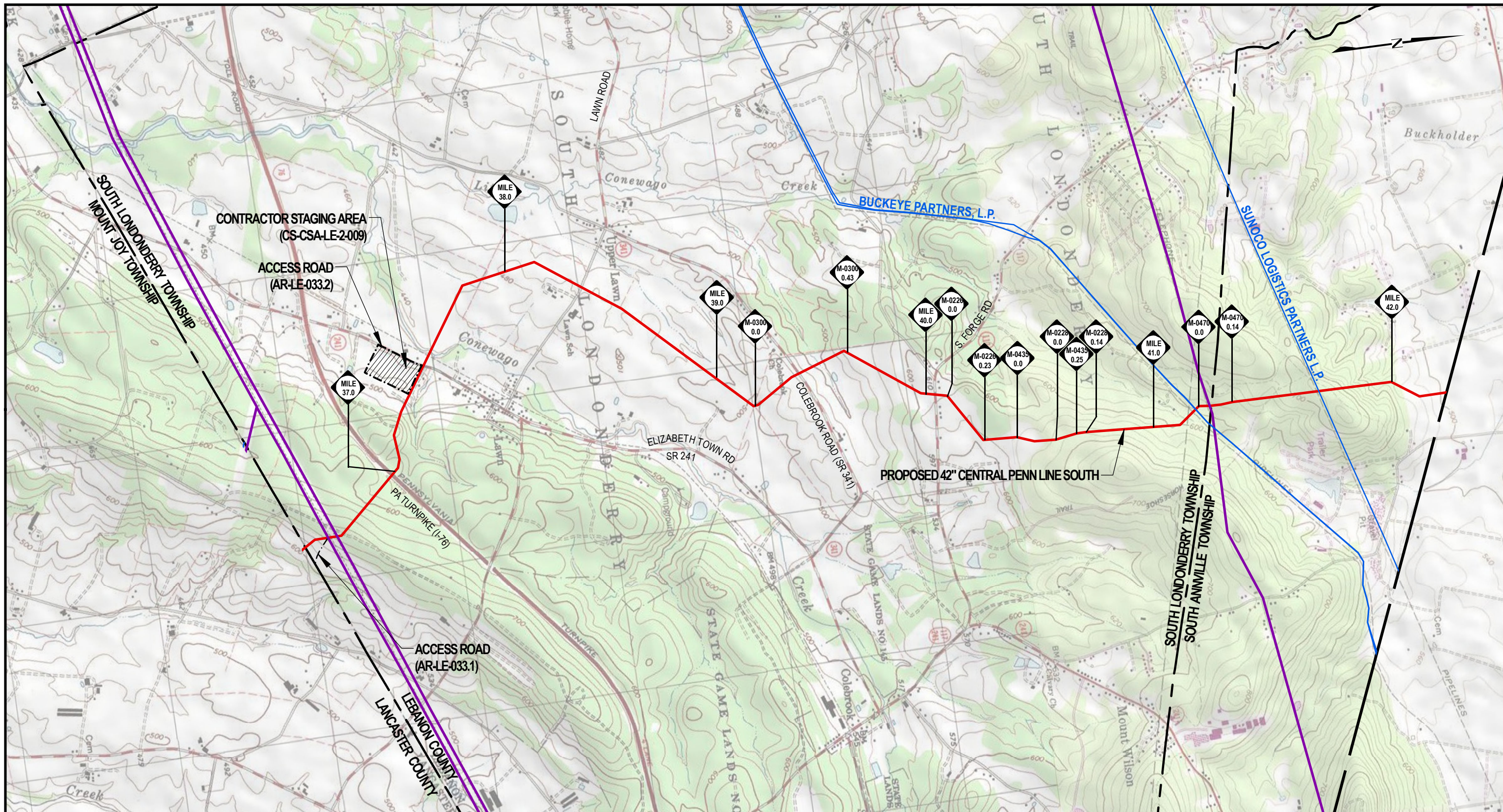

**LEGEND**

- PROPOSED 42" CENTRAL PENN LINE SOUTH
- EXISTING PIPELINE
- EXISTING UTILITY LINE
- X- FENCE LINE
- - - ACCESS ROADS
- - - COUNTY/TOWNSHIP BOUNDARY
- CONTRACTOR STAGING AREA
- CONTRACTOR YARD/PIPE YARD
- SITE SPECIFIC INDEX SHEET

DRG 7.5 MIN. QUAD MAP:  
40076-B5 (ELIZABETHTOWN, PA)  
40076-C5 (PALMYRA, PA)

**WOOD GROUP MUSTANG**

0 2,000 4,000 6,000  
SCALE IN FEET

DRAWING NO.		REFERENCE TITLE	
NO.	DATE	BY	REVISION DESCRIPTION
0	11/05/16	JTN	ISSUED FOR PADEP SUBMITTAL #2
1	04/12/17	JTN	ISSUED FOR PADEP SUBMITTAL #3

**TRANSCONTINENTAL GAS PIPE LINE COMPANY LLC**  
ATLANTIC SUNRISE PROJECT  
PROPOSED 42' CENTRAL PENN LINE SOUTH  
TOPOGRAPHICAL PROJECT LOCATION MAP  
M.P. 36.51 TO M.P. 64.25  
LEBANON COUNTY, PENNSYLVANIA

**Williams**

DRAWN BY: JTN	DATE: 11/05/16	ISSUED FOR BID:	SCALE: 1"=2,000'
CHECKED BY: DP	DATE: 11/05/16	ISSUED FOR CONSTRUCTION:	REVISION: 1
APPROVED BY: MJH	DATE: 11/05/16	DRAWING NUMBER: 24-1600-70-14-A/36.51-02	SHEET 1 OF 5
WO: 1161503		DRAWING NUMBER: 24-1600-70-14-A/36.51-02	

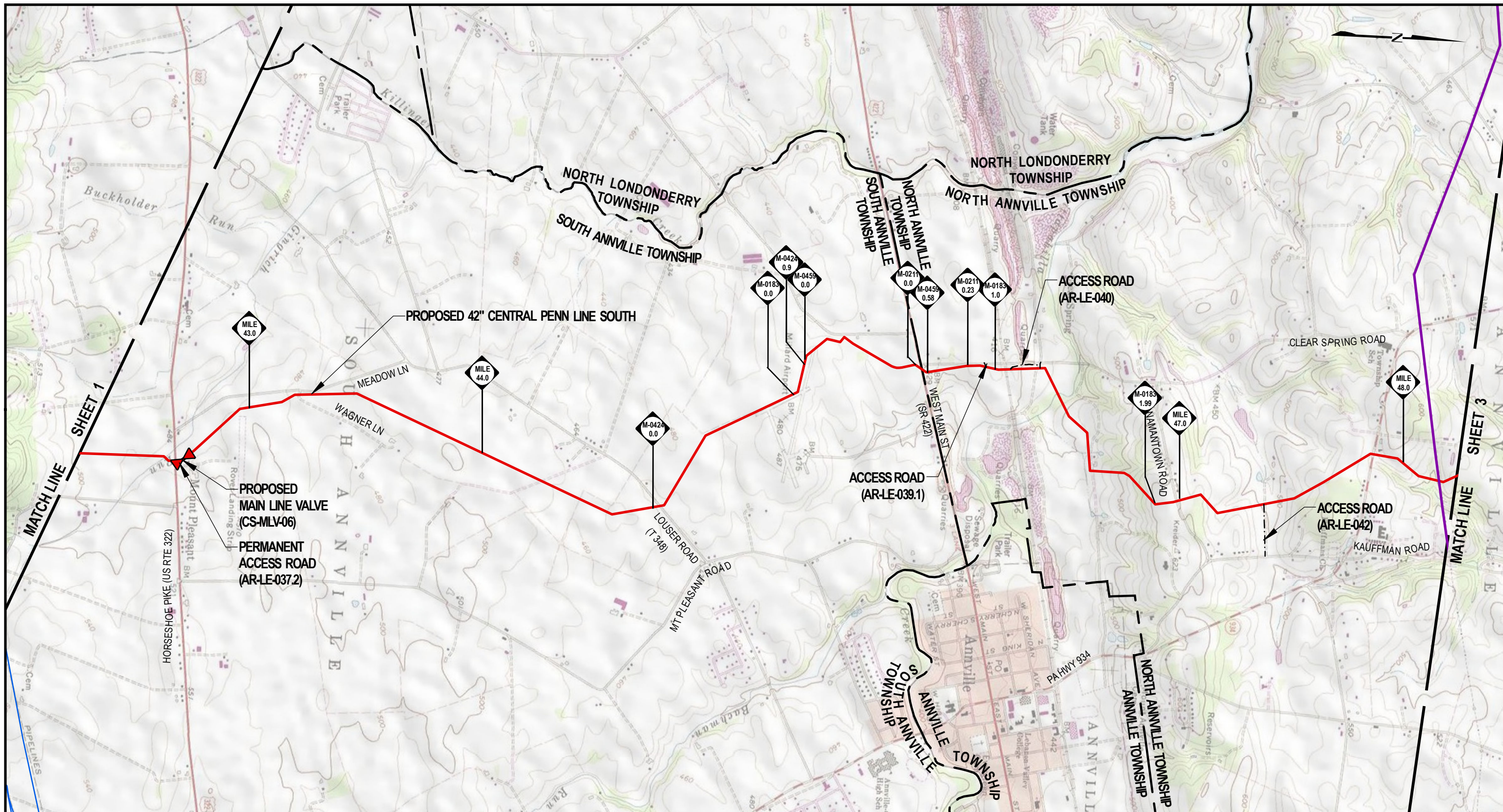

**LEGEND**

- PROPOSED 42" CENTRAL PENN LINE SOUTH
- EXISTING PIPELINE
- EXISTING UTILITY LINE
- X— FENCE LINE
- - - ACCESS ROADS
- - - COUNTY/TOWNSHIP BOUNDARY
- CONTRACTOR STAGING AREA
- CONTRACTOR YARD/PIPE YARD
- SITE SPECIFIC INDEX SHEET

DRG 7.5 MIN. QUAD MAP:  
40076-C5 (PALMYRA, PA)  
40076-D5 (INDIANTOWN, PA)

**WOOD GROUP MUSTANG**

0 2,000 4,000 6,000  
SCALE IN FEET

DRAWING NO.		REFERENCE TITLE				
NO.	DATE	BY	REVISION DESCRIPTION	W.O. NO.	CHK.	APP.
0	11/05/16	JTN	ISSUED FOR PADEP SUBMITTAL #2	1161503	CLR	MJH
1	04/12/17	JTN	ISSUED FOR PADEP SUBMITTAL #3	1161503	CLR	MJH

**TRANSCONTINENTAL GAS PIPE LINE COMPANY LLC**  
ATLANTIC SUNRISE PROJECT  
PROPOSED 42' CENTRAL PENN LINE SOUTH  
TOPOGRAPHICAL PROJECT LOCATION MAP  
M.P. 36.51 TO M.P. 64.25  
LEBANON COUNTY, PENNSYLVANIA

**Williams**

DRAWN BY: JTN	DATE: 11/05/16	ISSUED FOR BID:	SCALE: 1"=2,000'
CHECKED BY: DP	DATE: 11/05/16	ISSUED FOR CONSTRUCTION:	REVISION: 1
APPROVED BY: MJH	DATE: 11/05/16	DRAWING NUMBER: 24-1600-70-14-A/36.51-02	SHEET 2 OF 5
WO: 1161503		2:08 PM 5/2/2017	

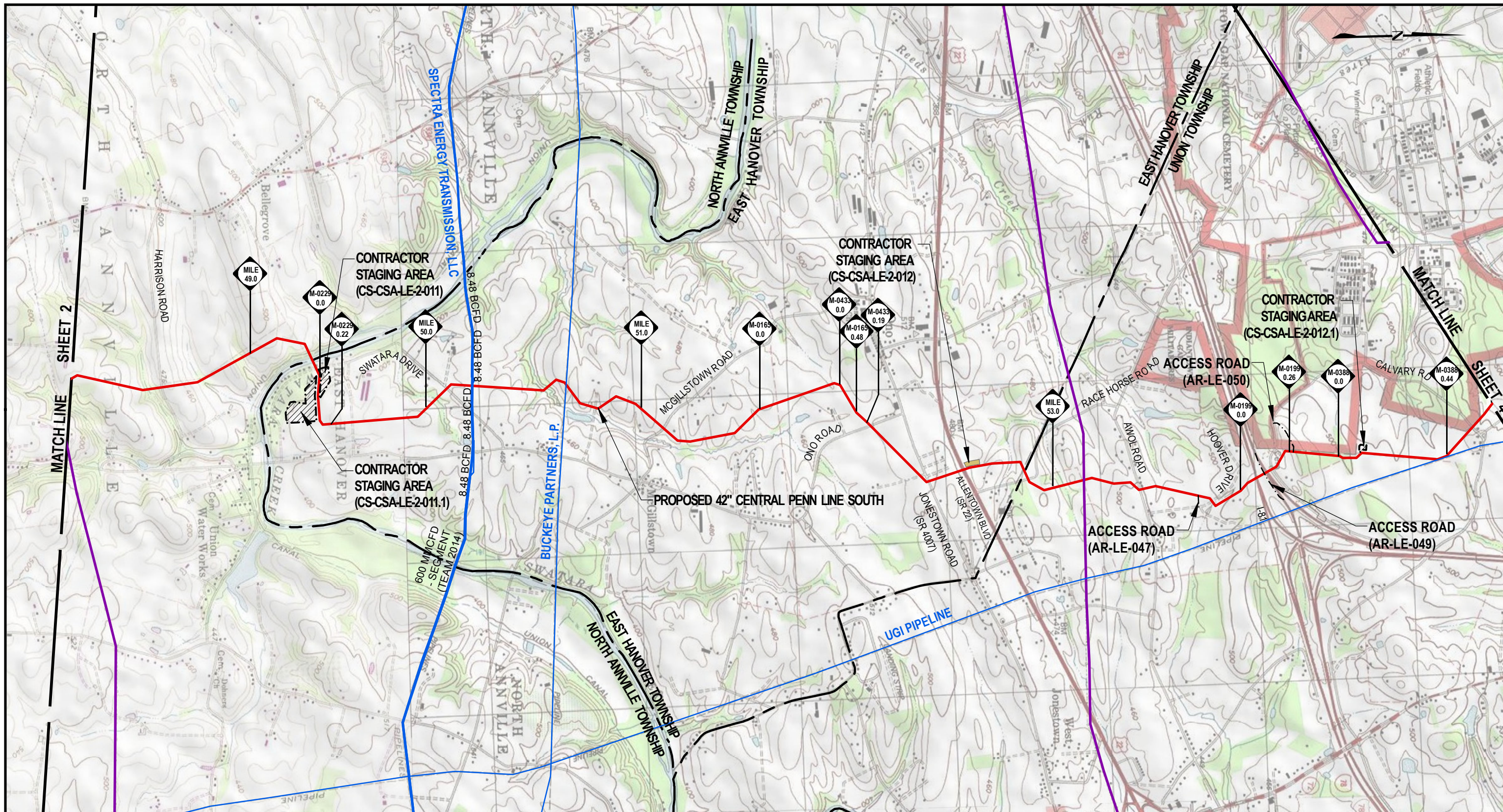

**LEGEND**

- PROPOSED 42" CENTRAL PENN LINE SOUTH
- EXISTING PIPELINE
- EXISTING UTILITY LINE
- X- FENCE LINE
- - - ACCESS ROADS
- - - COUNTY/TOWNSHIP BOUNDARY
- CONTRACTOR STAGING AREA
- CONTRACTOR YARD/PIPE YARD
- SITE SPECIFIC INDEX SHEET

DRG 7.5 MIN. QUAD MAP:  
40076-D5 (INDIANTOWN, PA)

**WOOD GROUP MUSTANG**

0 2,000 4,000 6,000  
SCALE IN FEET

DRAWING NO.		REFERENCE TITLE				
NO.	DATE	BY	REVISION DESCRIPTION	W.O. NO.	CHK.	APP.
0	11/05/16	JTN	ISSUED FOR PADEP SUBMITTAL #2	1161503	CLR	MJH
1	04/12/17	JTN	ISSUED FOR PADEP SUBMITTAL #3	1161503	CLR	MJH

**TRANSCONTINENTAL GAS PIPE LINE COMPANY LLC**  
**ATLANTIC SUNRISE PROJECT**  
**PROPOSED 42' CENTRAL PENN LINE SOUTH**  
**TOPOGRAPHICAL PROJECT LOCATION MAP**  
**M.P. 36.51 TO M.P. 64.25**  
**LEBANON COUNTY, PENNSYLVANIA**

DRAWN BY: JTN    DATE: 11/05/16    ISSUED FOR BID:    SCALE: 1"=2,000'  
 CHECKED BY: DP    DATE: 11/05/16    ISSUED FOR CONSTRUCTION:    REVISION: 1  
 APPROVED BY: MJH    DATE: 11/05/16    DRAWING NUMBER: 24-1600-70-14-A/36.51-02    SHEET 3  
 WO: 1161503    2:15 PM    5/2/2017    OF 5

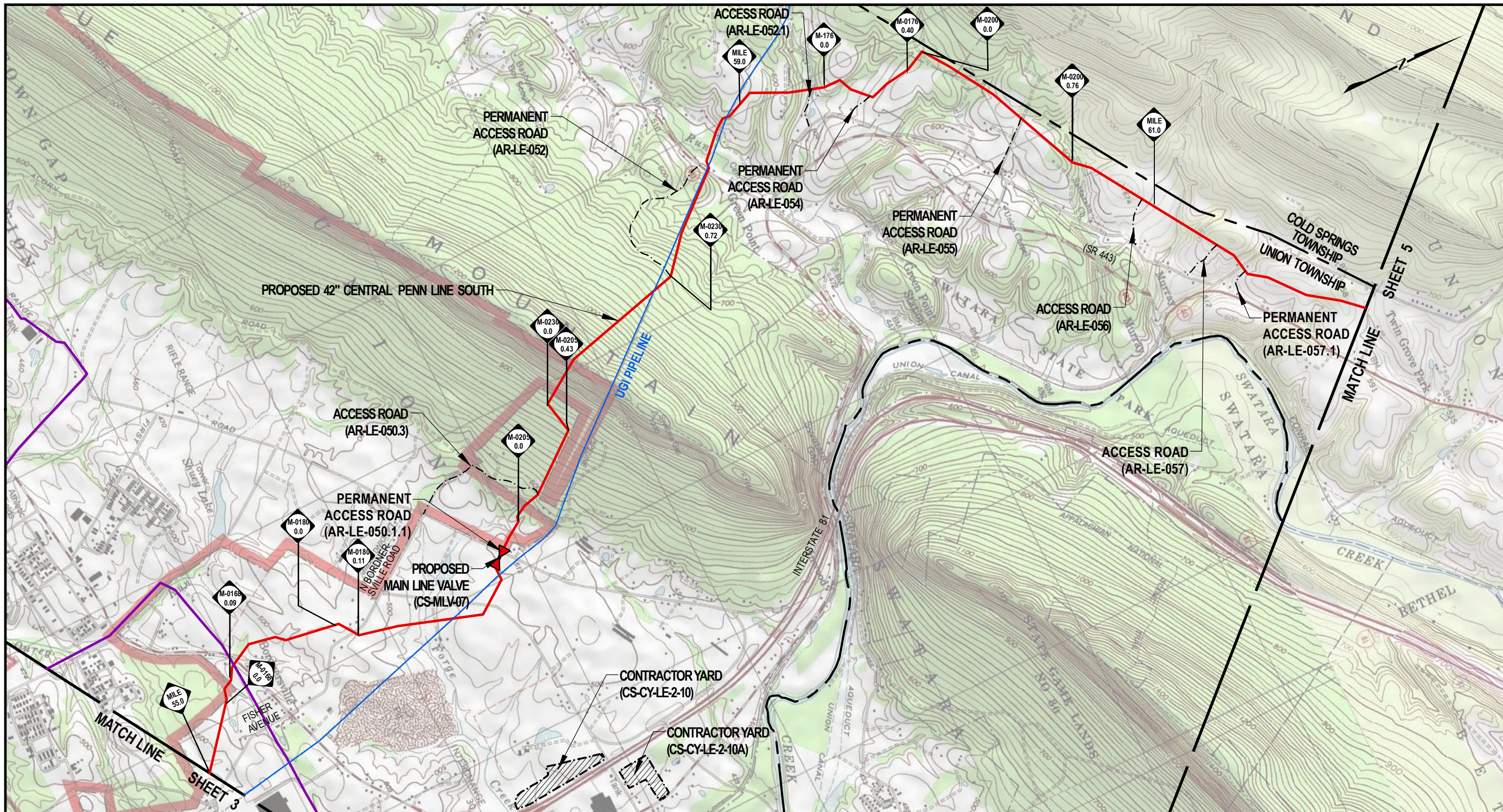

**LEGEND**

- PROPOSED 42" CENTRAL PENN LINE SOUTH
- EXISTING PIPELINE
- EXISTING UTILITY LINE
- X- FENCE LINE
- - - ACCESS ROADS
- - - COUNTY/TOWNSHIP BOUNDARY
- CONTRACTOR STAGING AREA
- CONTRACTOR YARD/PIPE YARD
- SITE SPECIFIC INDEX SHEET

DRG 7.5 MIN. QUAD MAP:  
 40076-D5 (INDIANTOWN, PA)  
 40076-E5 (TOWER CITY, PA)  
 40076-E4 (PINE GROVE, PA)

**WOOD GROUP MUSTANG**

0 2,000 4,000 6,000  
 SCALE IN FEET

DRAWING NO.		REFERENCE TITLE	
NO.	DATE	BY	REVISION DESCRIPTION
0	11/05/16	JTN	ISSUED FOR PADEP SUBMITTAL #2
1	04/12/17	JTN	ISSUED FOR PADEP SUBMITTAL #3

**TRANSCONTINENTAL GAS PIPE LINE COMPANY LLC**  
**ATLANTIC SUNRISE PROJECT**  
**PROPOSED 42' CENTRAL PENN LINE SOUTH**  
**TOPOGRAPHICAL PROJECT LOCATION MAP**  
 M.P. 36.51 TO M.P. 64.25  
 LEBANON COUNTY, PENNSYLVANIA

**Williams**

DRAWN BY: JTN	DATE: 11/05/16	ISSUED FOR BID:	SCALE: 1"=2,000'
CHECKED BY: DP	DATE: 11/05/16	ISSUED FOR CONSTRUCTION:	REVISION: 1
APPROVED BY: MJH	DATE: 11/05/16	DRAWING NUMBER: 24-1600-70-14-A/36.51-02	SHEET 4 OF 5
WO: 1161503		2:23 PM 5/2/2017	

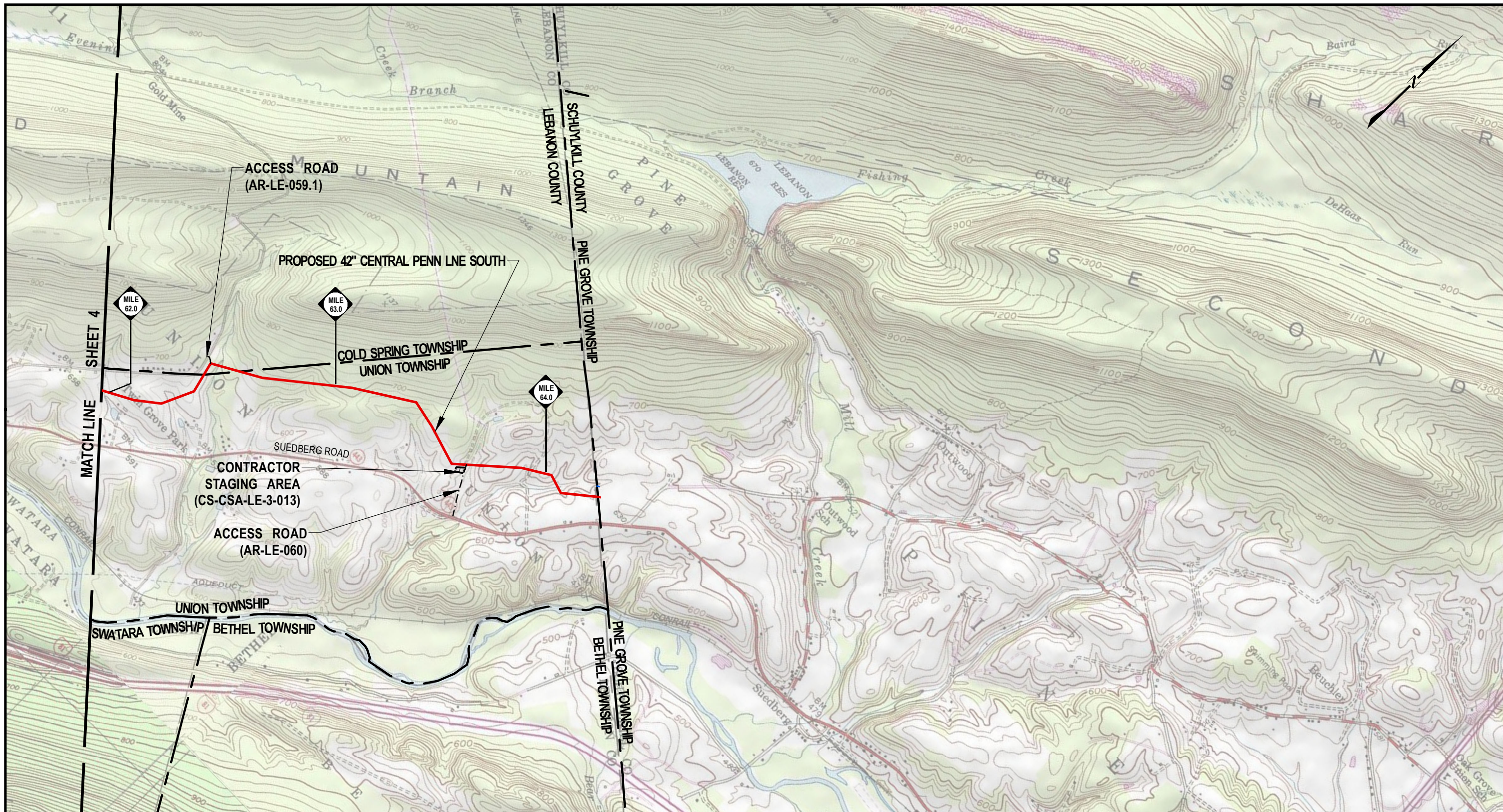

LEGEND	
	PROPOSED 42" CENTRAL PENN LINE SOUTH
	EXISTING PIPELINE
	EXISTING UTILITY LINE
	FENCE LINE
	ACCESS ROADS
	COUNTY/TOWNSHIP BOUNDARY
	CONTRACTOR STAGING AREA
	CONTRACTOR YARD/PIPE YARD
	SITE SPECIFIC INDEX SHEET

DRG 7.5 MIN. QUAD MAP:  
40076-E4 (PINE GROVE, PA)

**WOOD GROUP MUSTANG**

0 2,000 4,000 6,000  
SCALE IN FEET

DRAWING NO.		REFERENCE TITLE	
NO.	DATE	BY	REVISION DESCRIPTION
0	11/05/16	JTN	ISSUED FOR PADEP SUBMITTAL #2
1	04/12/17	JTN	ISSUED FOR PADEP SUBMITTAL #3
W.O. NO.	CHK.	APP.	
1161503	CLR	MJH	
1161503	CLR	MJH	

**TRANSCONTINENTAL GAS PIPE LINE COMPANY LLC**  
**ATLANTIC SUNRISE PROJECT**  
**PROPOSED 42' CENTRAL PENN LINE SOUTH**  
**TOPOGRAPHICAL PROJECT LOCATION MAP**  
**M.P. 36.51 TO M.P. 64.25**  
**LEBANON COUNTY, PENNSYLVANIA**

DRAWN BY: JTN DATE: 11/05/16 ISSUED FOR BID: SCALE: 1"=2,000'  
 CHECKED BY: DP DATE: 11/05/16 ISSUED FOR CONSTRUCTION: REVISION: 1  
 APPROVED BY: MJH DATE: 11/05/16 DRAWING NUMBER: 24-1600-70-14-A/36.51-02 SHEET 5  
 WO: 1161503 2:27 PM 5/2/2017 OF 5