

SPLP has had revisions to the proposed workspaces in Indiana County since submittal of the Chapter 105 and 102 Permit Applications in March 2016. These revisions have been the result of landowner requests, agency requests, the avoidance of sensitive species or their habitats, and/or to further reduce impacts to aquatic resources. The additions and subtractions to the workspaces are listed and quantified within Table 1. In addition, this attachment highlights the location and extent of these additions and subtractions to the workspaces on a set of site plans. Each addition/subtraction has been assigned an identification code and that code is reflected below and on the set of site plans. The additions and subtractions are listed from west to east. A total of approximately 0.2225 acres was added and 0.2214 acres subtracted for a net increase of 0.0011 acres of earth disturbance.

**Table 1. Pennsylvania Pipeline Project LOD Additions and Subtractions.**

CHANGE ID	COUNTY	REASON FOR CHANGE	ACREAGE	LOD ADDITION OR SUBTRACTION	WETLAND DELINEATION <sup>1</sup>	PNDI EVALUATION <sup>2</sup>	SHEET NUMBER
Sub-19	INDIANA	Minor LOD adjustment to avoid waterbody impact	0.0382	Subtraction	NA	NA	2
Add-17	INDIANA	Minor LOD adjustment needed to facilitate safe installation	0.1648	Addition	Yes	Yes	3
Add-18	INDIANA	Minor LOD adjustment needed to facilitate safe installation	0.0577	Addition	Yes	Yes	24
Sub-20	INDIANA	Temporary access road adjustment to avoid wetland impact	0.0708	Subtraction	NA	NA	24
Sub-21	INDIANA	Minimized temporary workspace to decrease impacts	0.0436	Subtraction	NA	NA	39
Sub-22	INDIANA	Minor LOD adjustment to minimize wetland impact	0.0124	Subtraction	NA	NA	64
Sub-23	INDIANA	Minor LOD adjustment to minimize waterbody impact	0.0075	Subtraction	NA	NA	78
Sub-24	INDIANA	Minor LOD adjustment to minimize waterbody impact	0.0489	Subtraction	NA	NA	81

1 – The added area was field investigated for aquatic resources. Not applicable is listed for LOD subtractions.

2 – The added area was originally evaluated for PNDI. Not applicable is listed for LOD subtractions.



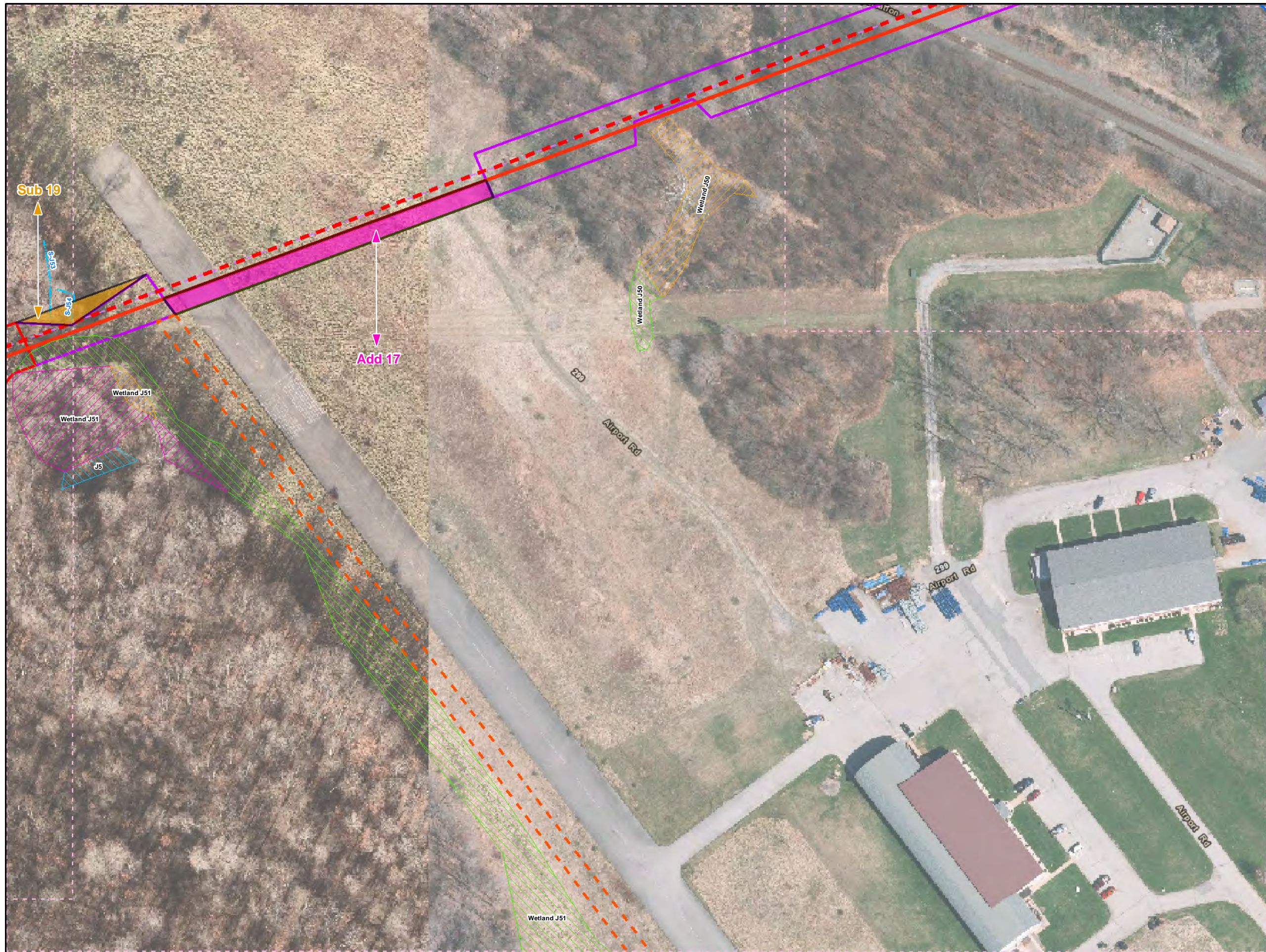

**Legend**

- Added Workspace
- Removed Workspace
- Proposed 20-inch Pipeline
- Proposed 16-inch Pipeline
- Bore Path
- PPP 1 HDD
- PPP 2 HDD
- Permanent ROW
- Temporary Workspace
- Additional Temporary Workspace or ATWS
- Block Valve Setting LOD
- Permanent Access Road
- Temporary Access Road
- Travel LOD
- Travel and Clearing LOD
- Station
- Ephemeral Stream
- Intermittent Stream
- Perennial Stream
- Pond
- PEM
- PFO
- PSS

0 50 100 200

**1 inch = 100 feet**

**Workspace Changes for the Sunoco Pennsylvania Pipeline Project, Indiana County, PA.**

3 of 83

Prepared By: 	Date: <b>10/2016</b>
------------------	-------------------------

Base Map: Sunoco, 2013-2016  
 Roads: ESRI World Imagery Transportation  
 Coordinate System: NAD 83 Stateplane, PA South, Feet

BUFP\GIS\PROJECTS\11220059566-PPP\MAPS\PERMITS\COUNTY\PERMITS\STD...RESPONSE\ADDSDSUBMAPS\INDIANACOUNTY\ADDITIONAL\_SUBTRACTION.MXD 11/10/2016 JL

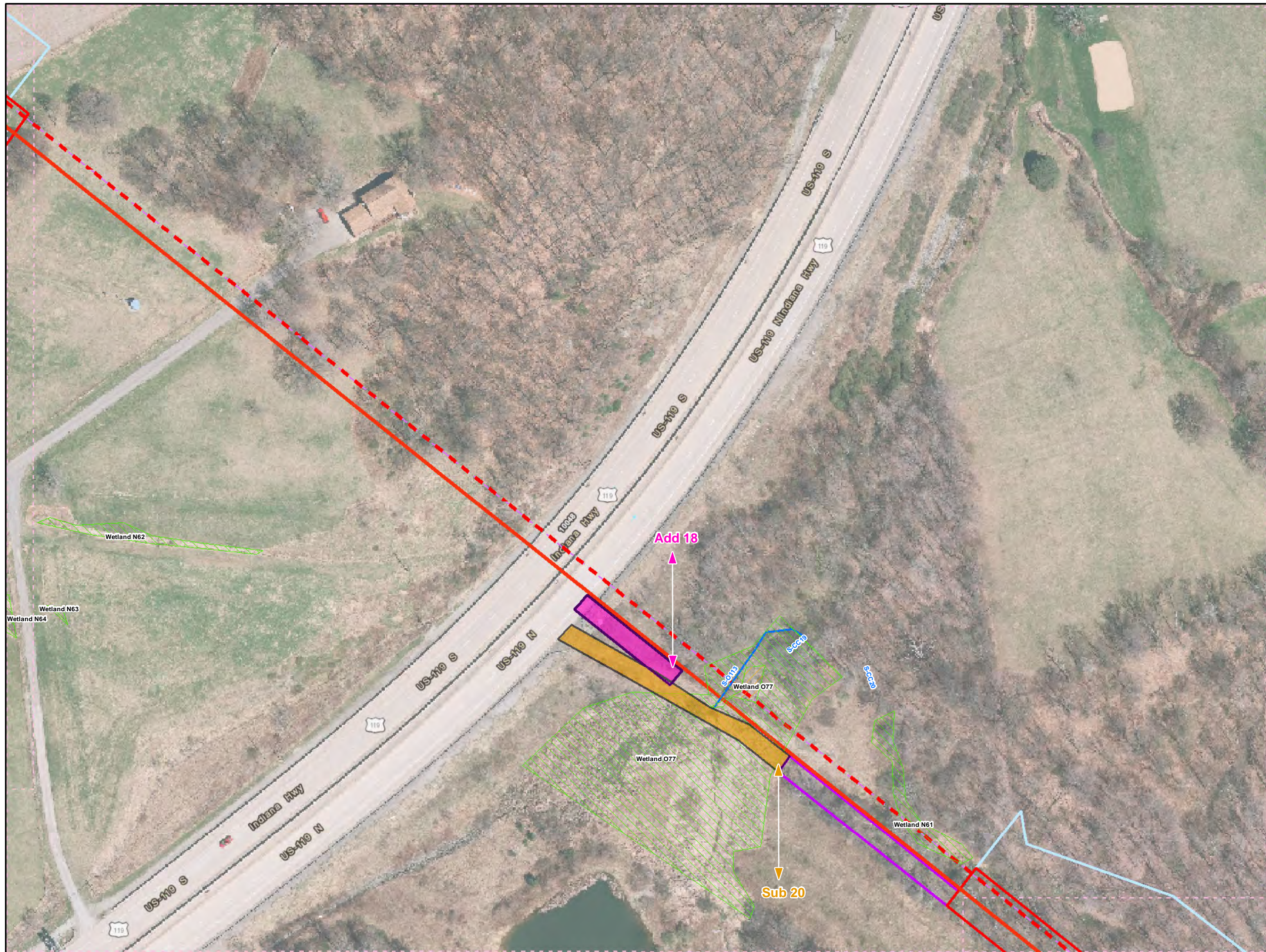

**Legend**

- Added Workspace
- Removed Workspace
- Proposed 20-inch Pipeline
- Proposed 16-inch Pipeline
- Bore Path
- PPP 1 HDD
- PPP 2 HDD
- Permanent ROW
- Temporary Workspace
- Additional Temporary Workspace or ATWS
- Block Valve Setting LOD
- Permanent Access Road
- Temporary Access Road
- Travel LOD
- Travel and Clearing LOD
- Station
- Ephemeral Stream
- Intermittent Stream
- Perennial Stream
- Pond
- PEM
- PFO
- PSS

1 inch = 100 feet

**Workspace Changes for the Sunoco Pennsylvania Pipeline Project, Indiana County, PA.**  
24 of 83

<b>Prepared By:</b> TETRA TECH	<b>Date:</b> 10/2016
-----------------------------------	-------------------------

Base Map: Sunoco, 2013-2016  
Roads: ESRI World Imagery Transportation  
Coordinate System: NAD 83 Stateplane, PA South, Feet

D:\GIS\PROJECTS\11220059566-PPP\MAPS\INDIANA\COUNTY\ADDITIONAL\SUBTRACTION\INDX.D 11/10/2016 JL

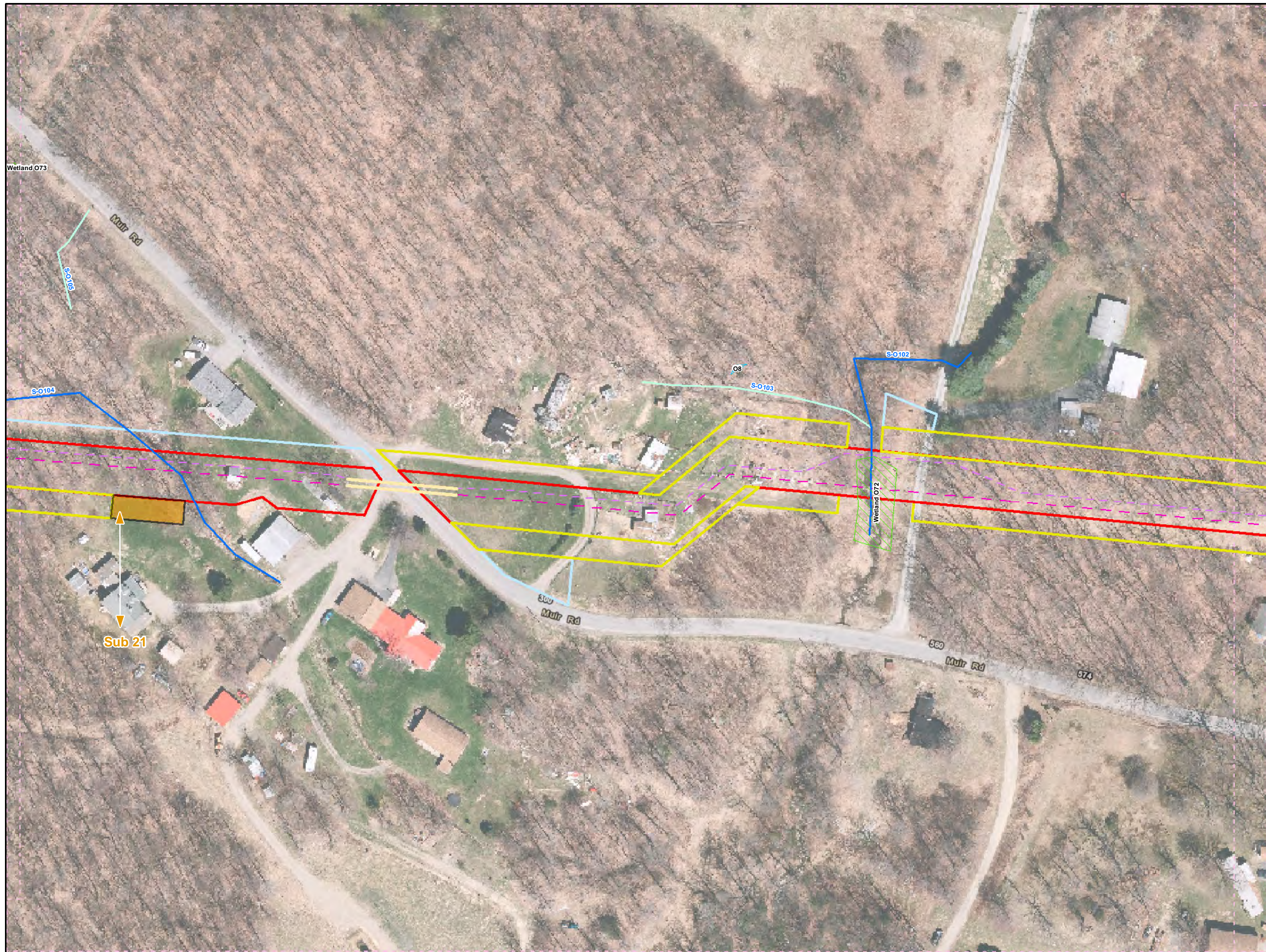

- Legend**
- Added Workspace
  - Removed Workspace
  - Proposed 20-inch Pipeline
  - Proposed 16-inch Pipeline
  - Bore Path
  - PPP 1 HDD
  - PPP 2 HDD
  - Permanent ROW
  - Temporary Workspace
  - Additional Temporary Workspace or ATWS
  - Block Valve Setting LOD
  - Permanent Access Road
  - Temporary Access Road
  - Travel LOD
  - Travel and Clearing LOD
  - Station
  - Ephemeral Stream
  - Intermittent Stream
  - Perennial Stream
  - Pond
  - PEM
  - PFO
  - PSS

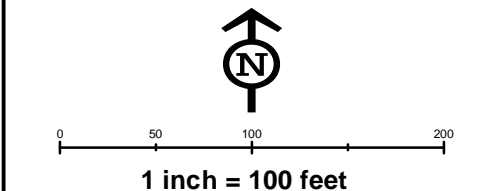
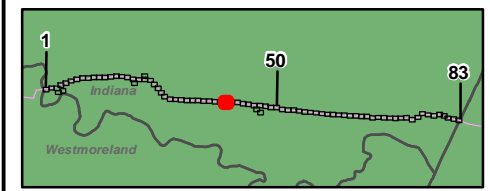

**Workspace Changes for the Sunoco  
Pennsylvania Pipeline Project,  
Indiana County, PA.  
39 of 83**

<b>Prepared By:</b> 	<b>Date:</b> <b>10/2016</b>
-------------------------	--------------------------------

Base Map: Sunoco, 2013-2016  
 Roads: ESRI World Imagery Transportation  
 Coordinate System: NAD 83 Stateplane, PA South, Feet

BUFP-IGIS\PROJECTS\122005656-PPP\MAPS\INDIANA\COUNTY\ADDITION\SUBTRACTION\IND 11/10/2016 .JL

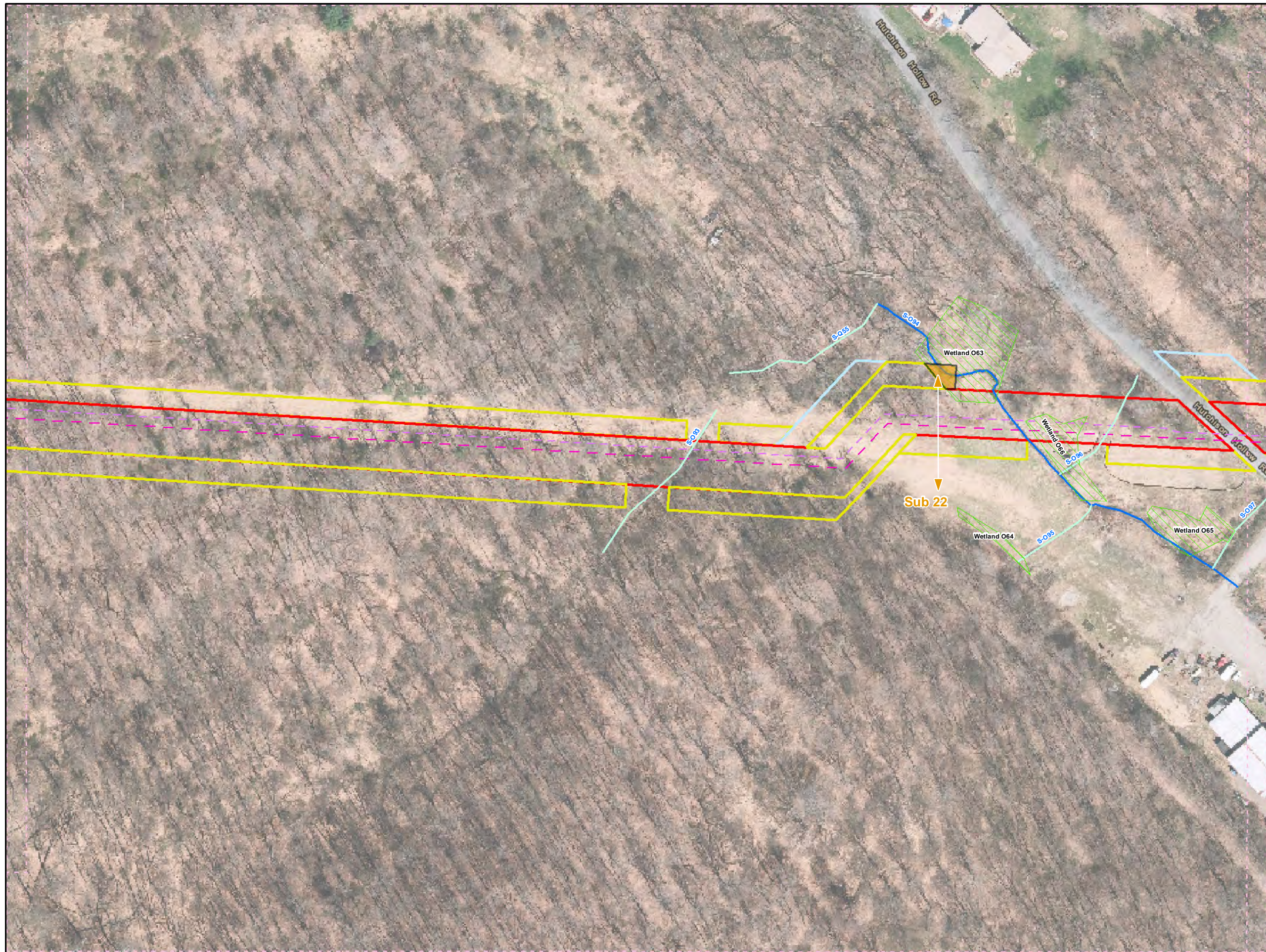

**Legend**

- Added Workspace
- Removed Workspace
- Proposed 20-inch Pipeline
- Proposed 16-inch Pipeline
- Bore Path
- PPP 1 HDD
- PPP 2 HDD
- Permanent ROW
- Temporary Workspace
- Additional Temporary Workspace or ATWS
- Block Valve Setting LOD
- Permanent Access Road
- Temporary Access Road
- Travel LOD
- Travel and Clearing LOD
- Station
- Ephemeral Stream
- Intermittent Stream
- Perennial Stream
- Pond
- PEM
- PFO
- PSS

1                      50                      83

Indiana  
Westmoreland

N

0      50      100      200

**1 inch = 100 feet**

**Workspace Changes for the Sunoco Pennsylvania Pipeline Project, Indiana County, PA.**

64 of 83

Prepared By: 	Date: <b>10/2016</b>
------------------	-------------------------

Base Map: Sunoco, 2013-2016  
 Roads: ESRI World Imagery Transportation  
 Coordinate System: NAD 83 Stateplane, PA South, Feet

C:\GIS\PROJECTS\1122059566-PPP\MAPS\INDIANA\COUNTY\ADDITIONAL\_SUBTRACTION\INDX 11/10/2016 JL

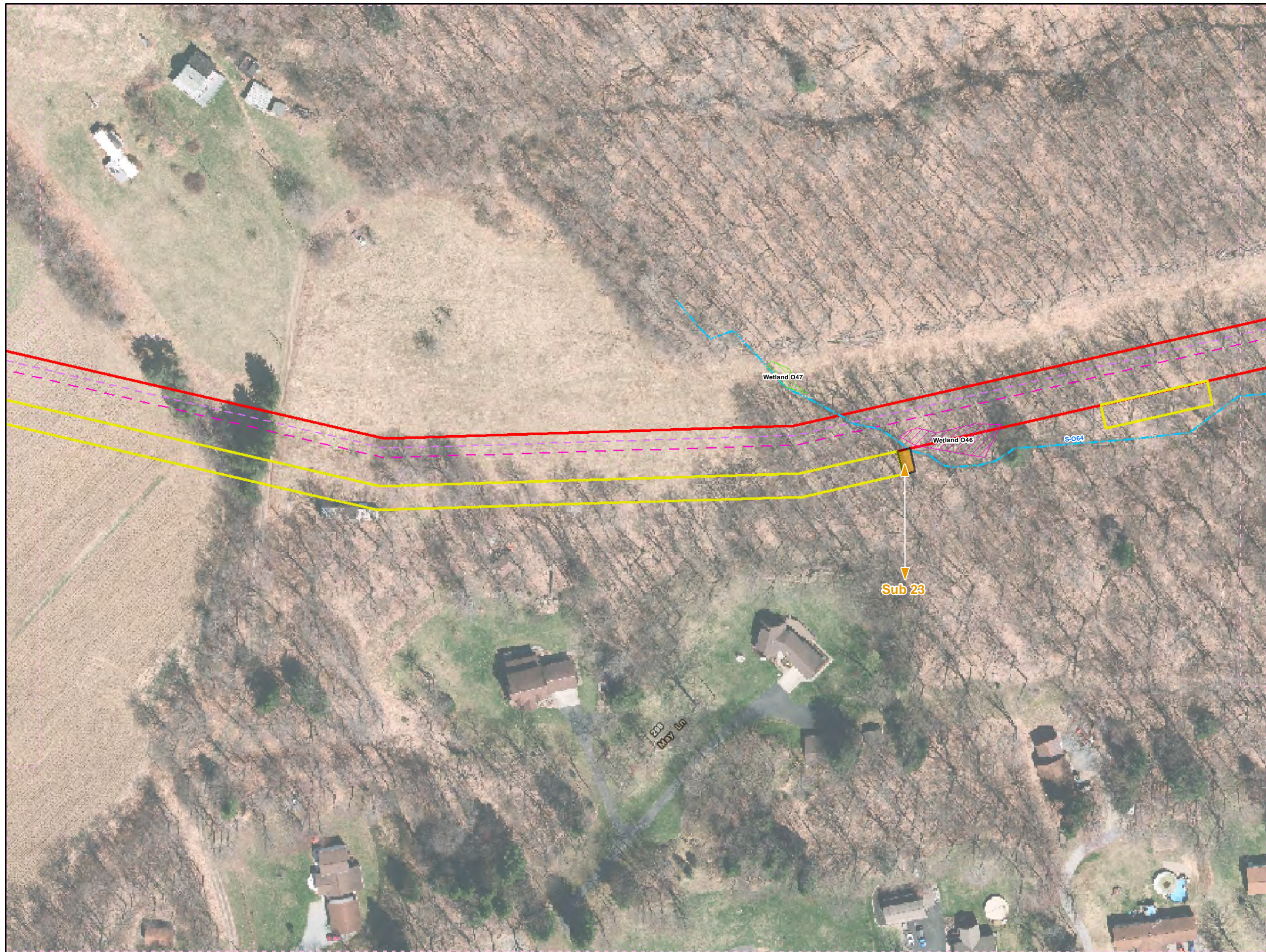

- Legend**
- Added Workspace
  - Removed Workspace
  - Proposed 20-inch Pipeline
  - Proposed 16-inch Pipeline
  - Bore Path
  - PPP 1 HDD
  - PPP 2 HDD
  - Permanent ROW
  - Temporary Workspace
  - Additional Temporary Workspace or ATWS
  - Block Valve Setting LOD
  - Permanent Access Road
  - Temporary Access Road
  - Travel LOD
  - Travel and Clearing LOD
  - Station
  - Ephemeral Stream
  - Intermittent Stream
  - Perennial Stream
  - Pond
  - PEM
  - PFO
  - PSS

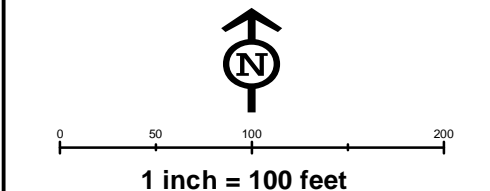
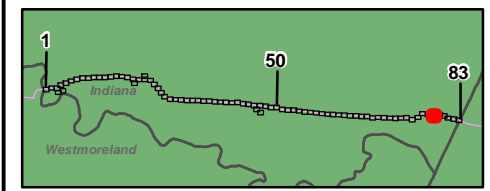

**Workspace Changes for the Sunoco  
Pennsylvania Pipeline Project,  
Indiana County, PA.  
78 of 83**

<b>Prepared By:</b> 	<b>Date:</b> <b>10/2016</b>
-------------------------	--------------------------------

Base Map: Sunoco, 2013-2016  
 Roads: ESRI World Imagery Transportation  
 Coordinate System: NAD 83 Stateplane, PA South, Feet

D:\GIS\PROJECTS\1122005656-PPP\MAPS\INDIANACOUNTY\ADDITIONAL\_SUBTRACTION\INDX 11/10/2016 .JL

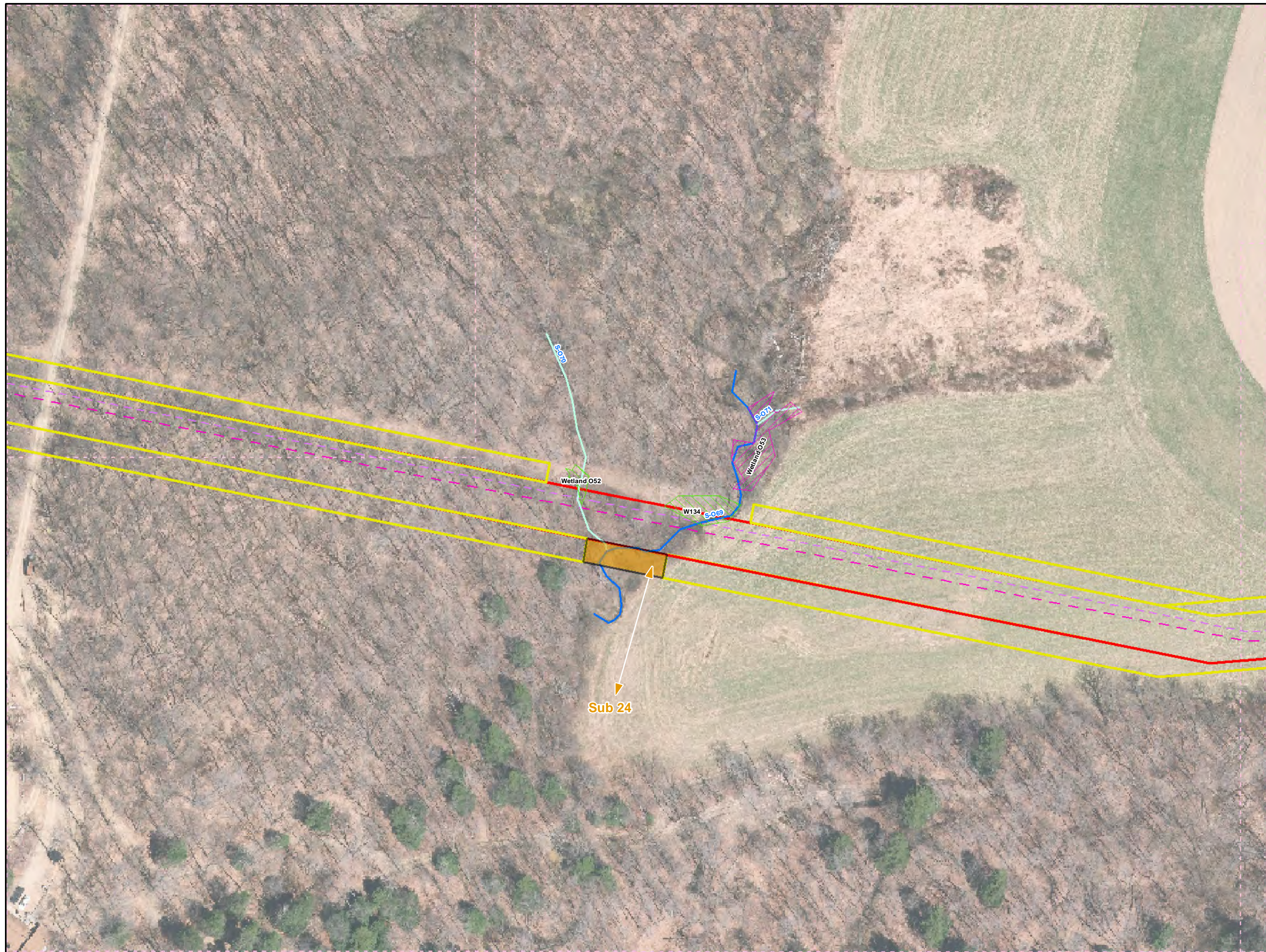

- Legend**
- Added Workspace
  - Removed Workspace
  - Proposed 20-inch Pipeline
  - Proposed 16-inch Pipeline
  - Bore Path
  - PPP 1 HDD
  - PPP 2 HDD
  - Permanent ROW
  - Temporary Workspace
  - Additional Temporary Workspace or ATWS
  - Block Valve Setting LOD
  - Permanent Access Road
  - Temporary Access Road
  - Travel LOD
  - Travel and Clearing LOD
  - Station
  - Ephemeral Stream
  - Intermittent Stream
  - Perennial Stream
  - Pond
  - PEM
  - PFO
  - PSS

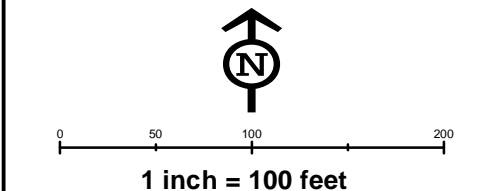
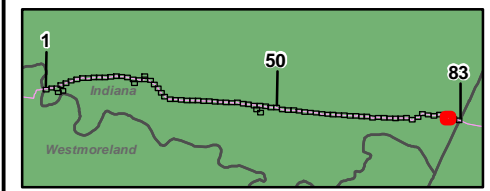

**Workspace Changes for the Sunoco  
Pennsylvania Pipeline Project,  
Indiana County, PA.**  
81 of 83

<b>Prepared By:</b> 	<b>Date:</b> <b>10/2016</b>
-------------------------	--------------------------------

Base Map: Sunoco, 2013-2016  
 Roads: ESRI World Imagery Transportation  
 Coordinate System: NAD 83 Stateplane, PA South, Feet

B:\P:\GIS\PROJECTS\1122059566-PPP\MAPS\INDIANA\COUNTY\ADDITION\SUBTRACTION\MXD 11/10/2016 .JL