

# *PA Conservation Explorer*

June 2015

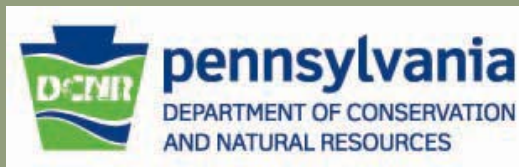



## Topics for today

Current Conservation Tools

PA Conservation Explorer

- Conservation Planning
- PNDI Environmental Review

Next Steps



# Current Conservation Tools



# Current Planning Tool

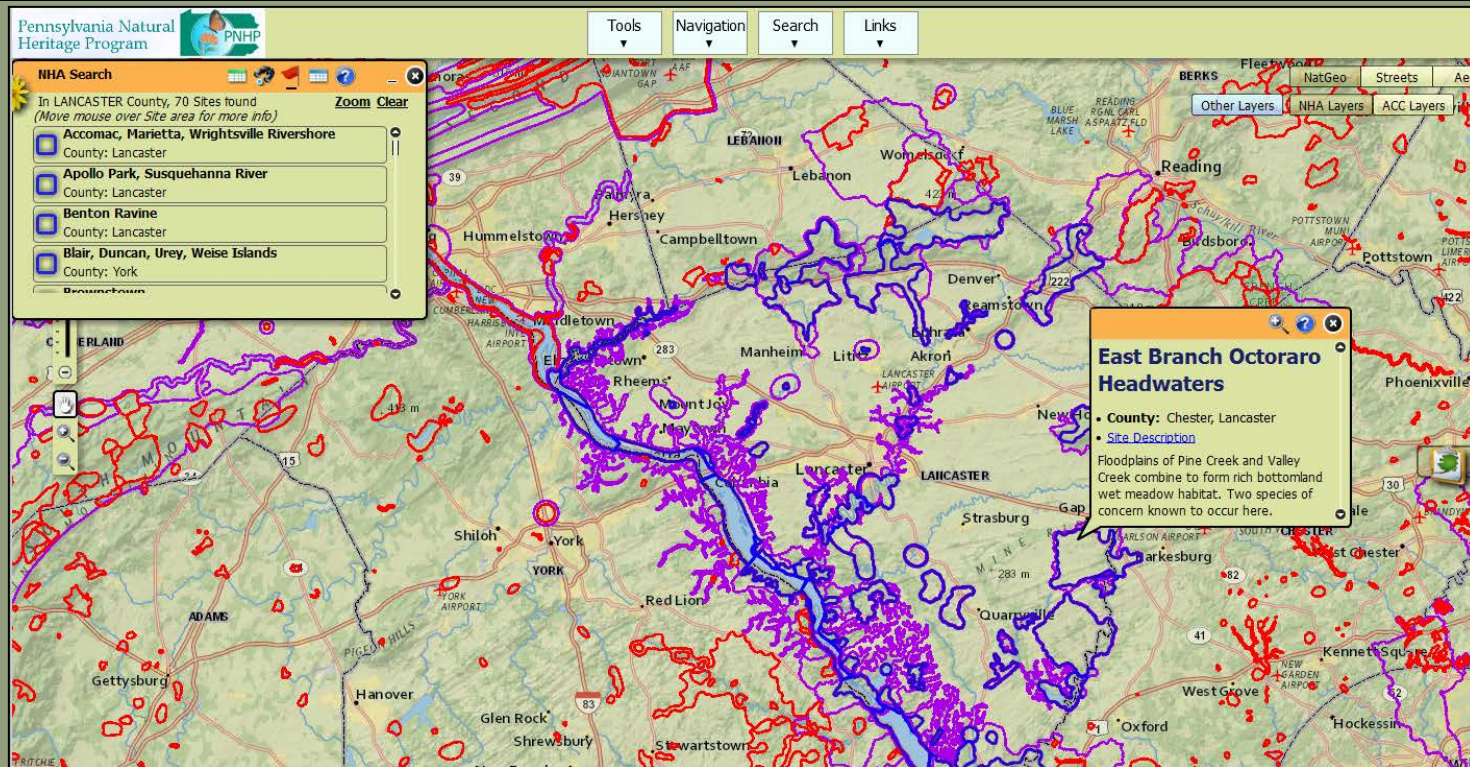

- **County Natural Heritage Inventories & Interactive Map**
  - View entire report by county
  - Click to get individual area reports
  - Limited threatened and endangered species information

# PNDI Environmental Review Tool

## 2005-2015

- First of its kind launched in 2005.
- Model for other states that followed, AZ, VA, NC, LA
- Pennsylvanians conduct **50,000 online searches** per year. Majority No Impact
- An effective screening tool for projects.
- Quickly screens projects for potential impacts to T/E species
- Existing tool nearing end of lifespan as software and technology age.

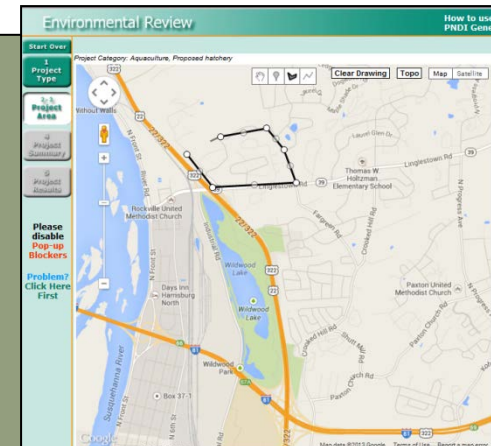
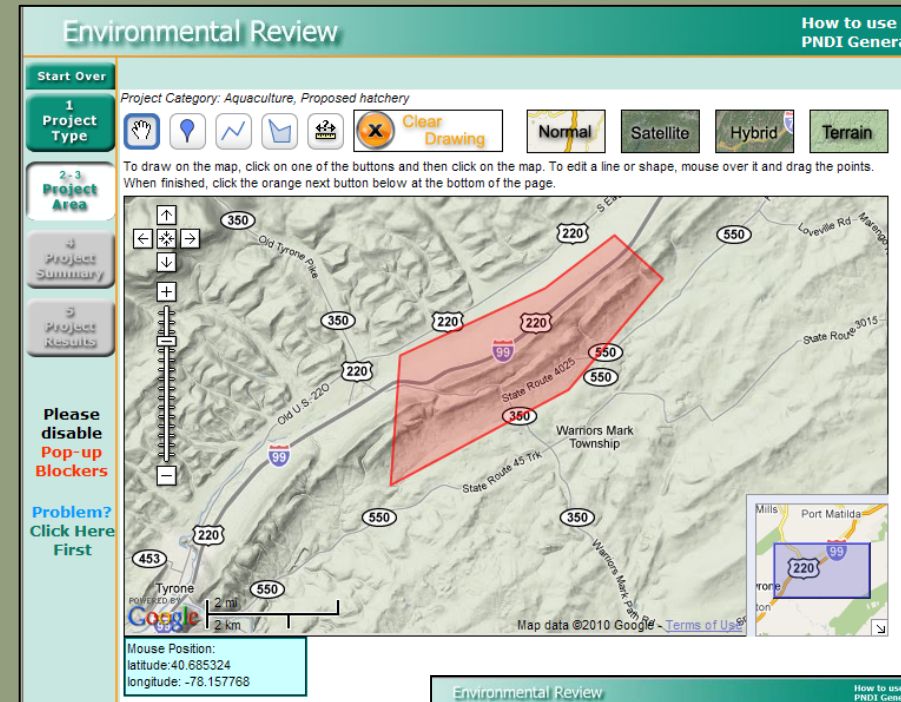



Environmental Review

How to use ER  
PNDI General Info

Start Over

1 Project Type

2-3 Project Area

4 Project Summary

5 Project Results

Please disable  
Pop-up  
Blockers

Problem?  
Click Here  
First

Project Category: Energy Storage, Production, and Transfer, Energy Production (generation), Oil or Gas - new wells, expansion of well field

Clear Drawing

Normal

Satellite

Hybrid

Terrain

To draw on the map, click on one of the buttons and then click on the map. To edit a line or shape, mouse over it and drag the points. When finished, click the orange next button below at the bottom of the page.

Lat/Long: Decimal Degrees

Lat/Long: Degrees Minutes Seconds

Search by (Address, City, Zip, or County)

Project/Drawing Dimensions & Measuring Results

Project Area:  
Square Miles: 3.2868  
Square Acres: 2103.5341

Overall Height & Width:  
Width: 12682  
Height: 14941

Current Segment Length :  
Feet:14773  
Meters:4503

Project Size Limitations  
15,000 feet East/West x 15,000 feet North/South.  
Approximately 3.03 miles East/West and 3.03 miles North/South.

Note: These have not changed from original map constraints.

# *Usage*

## PNDI Screenings and Further Coordination

Potential Impacts No Impact

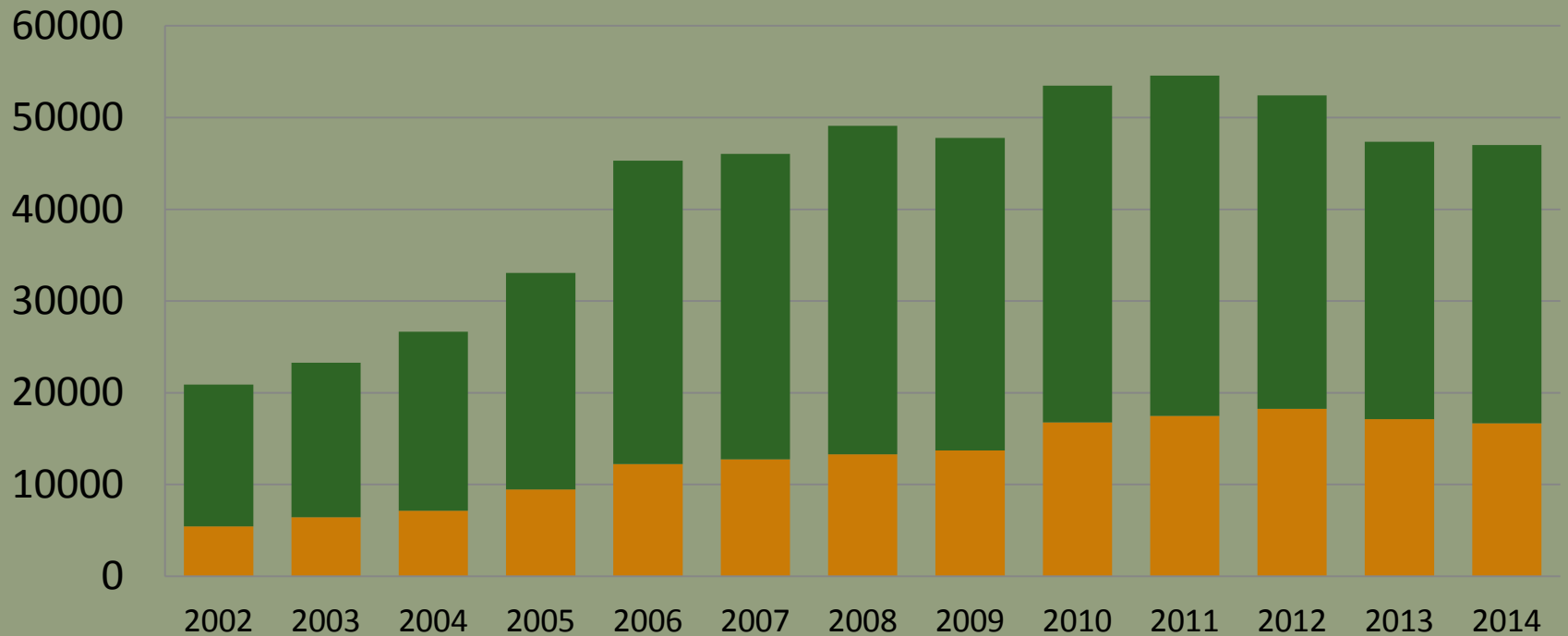

# Usage



~ 50,000: Total number of Screenings

~ 67%: No Coordination Required or No Species in vicinity

~ 33%: Further Coordination Required or Species in vicinity

~ 16,600: PNDI screenings in connection with DEP permitting programs

~ 2% (300-400): Surveys requested by DCNR, FBC, PGC



# Planned Improvements



# 2 Tools in 1

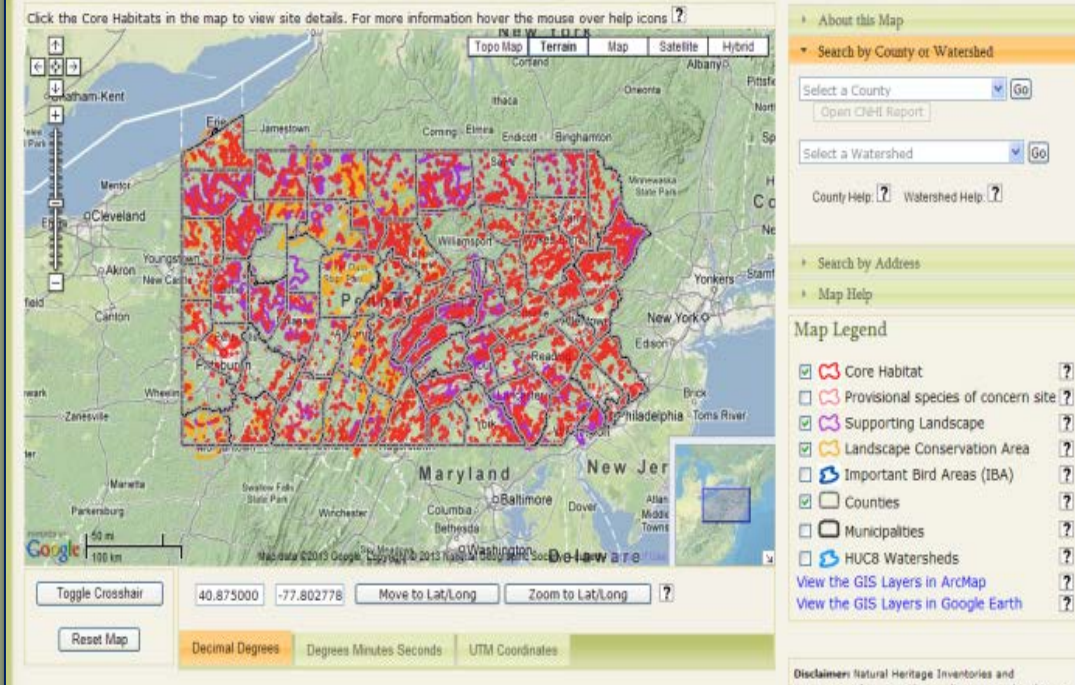

## Environmental Review

How to u  
PNDI Gen

## Combine Planning & Review

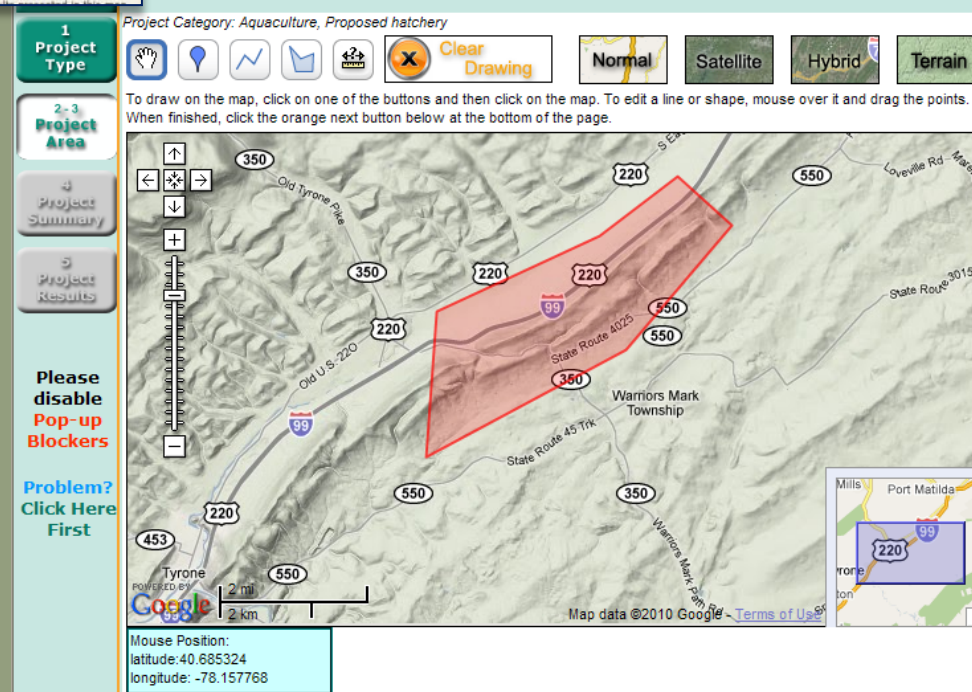

# Goals

- Tool to support conservation and project planning
- Improved user and administrative capabilities
- Improved access to PA's conservation information
- Protect species from disturbance or potential impacts



# PA Conservation Explorer

## *Conservation Planning & PNDI Environmental Review Tool*



### Conservation Planning & Environmental Review

- View PA's conservation information for land-use and conservation planning
  - Anyone can view and create maps of conservation areas, statuses and values.
  - Access to Conservation Planning is open to all users
- Perform a PNDI Environmental Review and obtain a PNDI receipt
  - Perform online screenings for potential impacts to threatened, endangered, special concern species and resources.

# Mapping Enhancements

# Mapping Enhancements

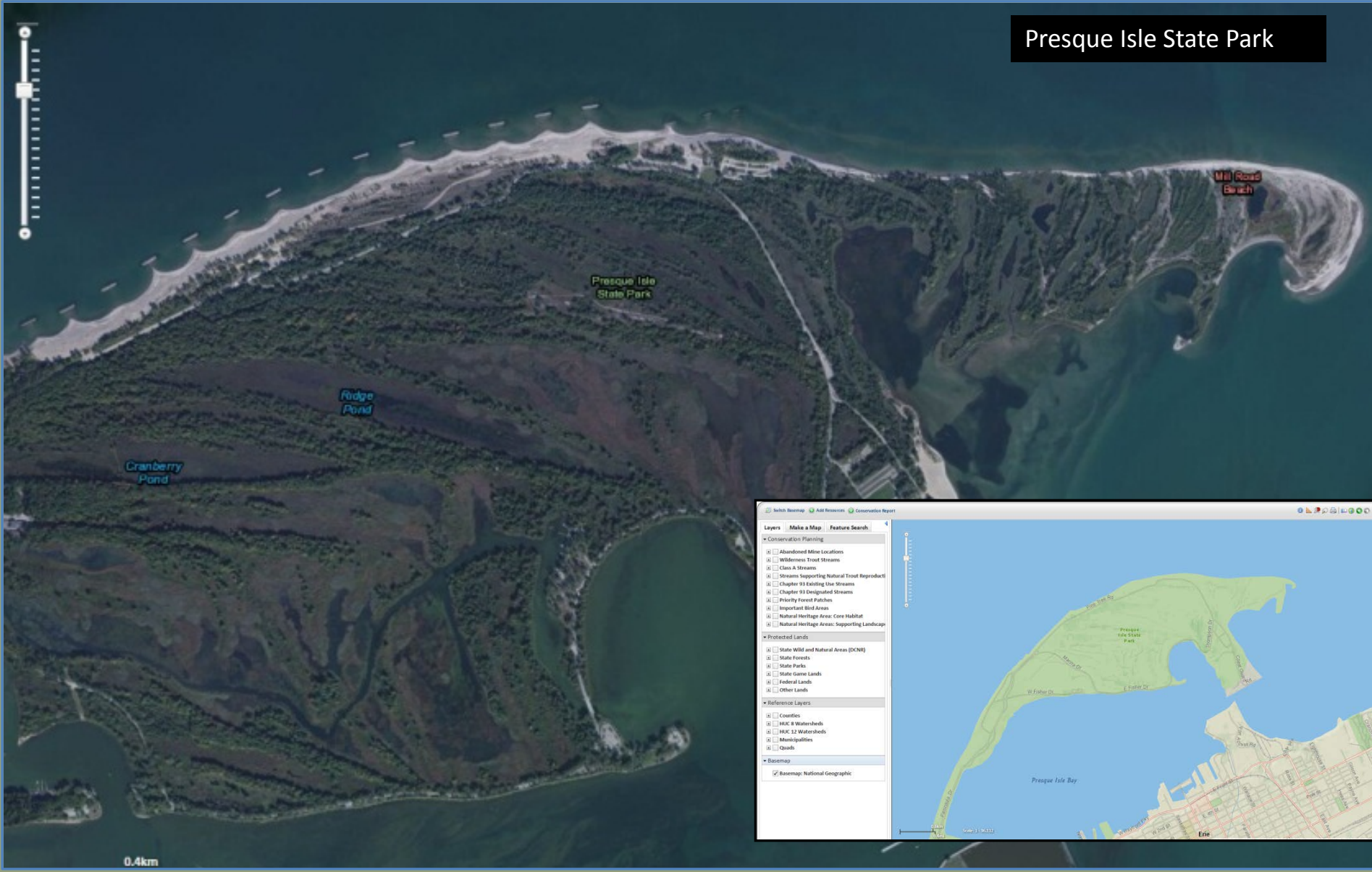

Presque Isle State Park

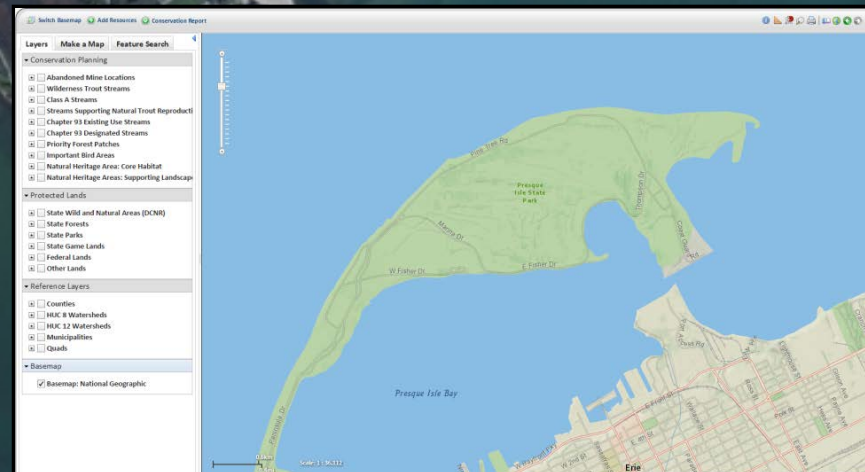



Switch Basemap Add Resources Conservation Report

Layers Make a Map Feature Search

Conservation Planning

- ☐ Abandoned Mine Locations
- ☐ Wilderness Trout Streams
- ☐ Class A Streams
- ☐ Streams Supporting Natural Trout Reproduction
- ☐ Chapter 93 Existing Use Streams
- ☐ Chapter 93 Designated Streams
- ☐ Priority Forest Patches
- ☐ Important Bird Areas
- ☐ Natural Heritage Area: Core Habitat
- ☐ Natural Heritage Areas: Supporting Landscape

Protected Lands

- ☐ State Wild and Natural Areas (DCNR)
- ☐ State Forests
- ☐ State Parks
- ☐ State Game Lands
- ☐ Federal Lands
- ☐ Other Lands

Reference Layers

- ☐ Counties
- ☐ HUC 8 Watersheds
- ☐ HUC 12 Watersheds
- ☐ Municipalities
- ☐ Quads

Basemap

- ☒ Basemap: Imagery with Labels

Switch Basemap

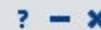

Imagery



Imagery with Labels



Streets



Topographic



Terrain with Labels



Light Gray Canvas



National Geographic



Oceans



# Conservation Planning

# Conservation Planning

Purpose: Conservation Planning & Project Assessments

Open access: No login required

View Conservation Information (no PNDI info)

Landscape Level Assessments

Obtain Planning Reports

Choose from 11 Base maps

Add Your Own Data Layers



# Visible Information

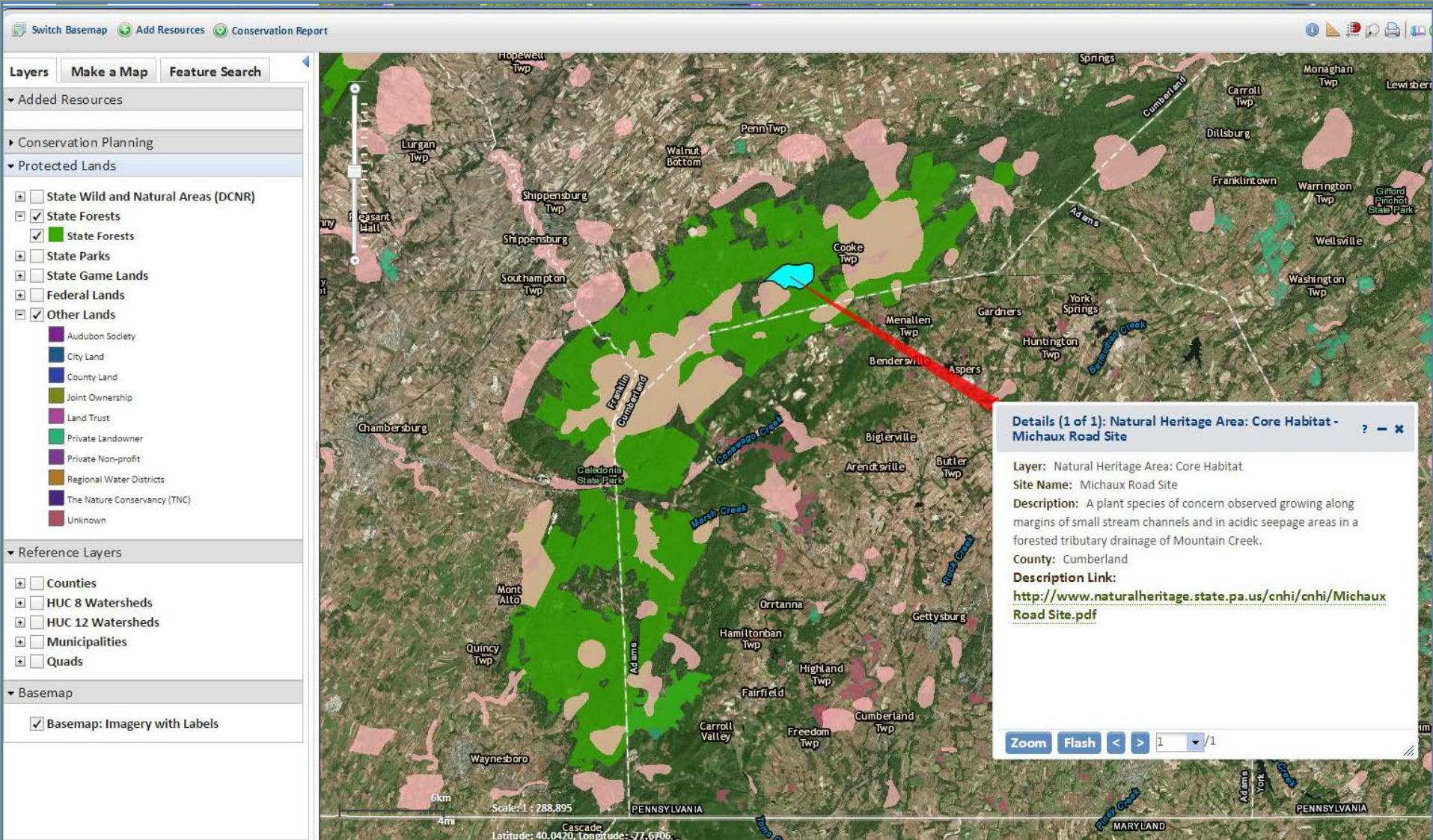



# Access to Conservation Information

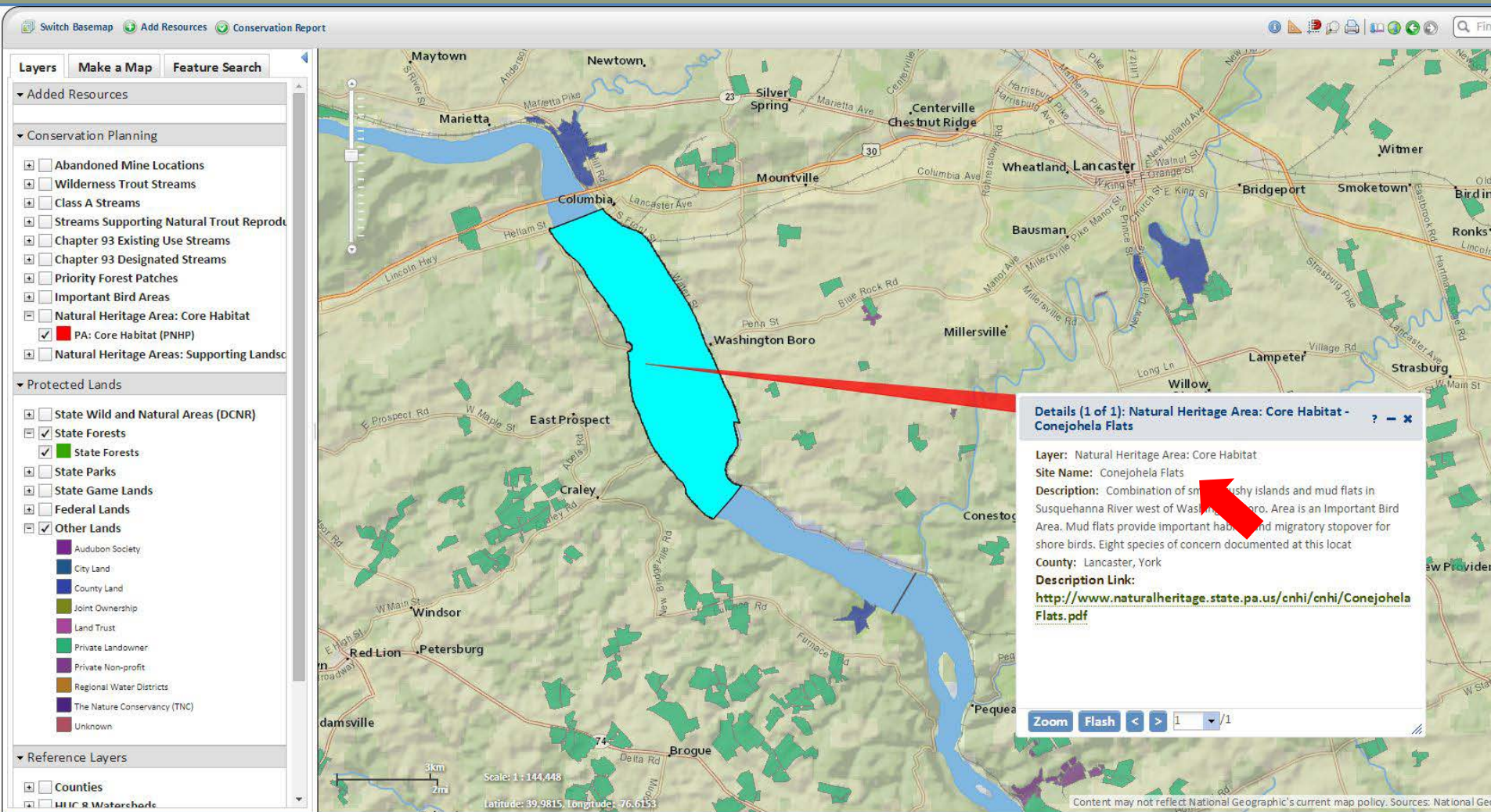

# Access to CNAI Report

Natural Heritage Site Name	Description	Reference
Strack's Dam	Extensive wetland complex supports a species of concern. Reed canary grass and common reed threaten to dominate some areas of the wetland.	<a href="#">Link</a> 

## Strack's Dam

A **species of concern**, not named at the request of the agency overseeing its protection, occurs in a wetland near the drained Myerstown Dam. This site now consists of a twenty-two acre wetland. This shallow wetland is currently being threatened by invasive plant species, including reed canary grass (*Phalaris arundinacea*) and common reed (*Phragmites australis*). A channelized stream runs through the eastern part of this site but most of the adjacent areas consist of wooded areas. Associated species include rice-cut grass (*Leersia oryzoides*), cattail (*Typha latifolia*), watercress (*Nasturtium officinale*), sweetflag (*Acorus calamus*), and various sedges (*Carex* spp.).

### Conservation recommendations:

Monitor for changes in hydrology and control invasive species of plants.



# Conservation Planning Report

## Select area Receive Conservation Report

Pennsylvania Department of Natural Resources  
Conservation Planning Report

2/20/2015 03:55:44 PM  
Presque Isle State Park

Presque Isle State Park



- Project Boundary
- Core Habitats
- Supporting Landscapes
- Important Bird Areas
- State Lands
- Chapter 93 Designated Use Streams



Pennsylvania Department of Natural Resources  
Conservation Planning Report

2/20/2015 03:55:44 PM  
Presque Isle State Park

### Natural Heritage Areas

Natural Heritage Areas (NHAs) are sites that have been identified as critical habitat for species or natural communities of concern. This dataset is designed to identify, map and discuss areas that support species of concern, exemplary natural communities, and broad expanses of intact natural ecosystems that support components of Pennsylvania's native species biodiversity. These areas are prioritized based upon their ecological qualities and provided with recommendations regarding their management and protection. Most of the existing NHAs have been developed through PNHP's County Natural Heritage Inventories --systematic studies of the critical biological resources of a county.

Natural Heritage Site Name	Description	Reference
Presque Isle - Bay	As one of the best natural harbors along Lake Erie, Presque Isle Bay and its tributaries provide habitat for 15 species of concern in PA. Two state endangered fish, Iowa darter and Eastern sand darter, have refugia here.	View the CNHI report for more information
Presque Isle - Gull Point	This area is the only example of the Great Lakes beach-dune-sandplain complex in PA. Comprised of several dynamic lakeshore community types, the highly diverse Gull Point	View the CNHI report for more information
Presque Isle - Bay	As one of the best natural harbors along Lake Erie, Presque Isle Bay and its tributaries provide habitat for 15 species of concern in PA. Two state endangered fish, Iowa darter and Eastern sand darter, have refugia here.	View the CNHI report for more information
Presque Isle - Gull Point	This area is the only example of the Great Lakes beach-dune-sandplain complex in PA. Comprised of several dynamic lakeshore community types, the highly diverse Gull Point supports at least 53 species of concern in PA. This	View the CNHI report for more information
Presque Isle - Peninsula	Diverse natural communities on the Peninsula include shoreline, sand dunes, sandplain and new ponds, marshes and old ponds, and several forest types. This site supports more than 70 species of concern, more than any other NHA in the state.	View the CNHI report for more information

### State Lands

These include lands managed by the Department of Natural Resources (DCNR) Bureau of Forestry (BOF) for long-term forest health and native plant conservation; Pennsylvania Game Commission (PGC) for hunting, trapping and fishing; and DCNR Bureau of State Parks (BSP) for healthful outdoor recreation and environmental education.

Name	Wild Area Type	Wild Area Name	Manager	Total Acres
Presque Isle State Park	None	NA	BSP	2017.85

### Important Bird Areas (IBAs)

These are areas recognized as being globally important habitat for the conservation of bird populations. Currently there are about 10,000 IBAs worldwide. The program was developed and sites are identified by BirdLife International.

IBA Site Number	Name	Reference
1	Presque Isle State Park	<a href="#">Link</a>

# Add Your Own Map Resources

Switch Basemap Add Resources Conservation Report

Layers Make a Map Feature Search

Added Resources

☒ Soils

☐ Soil Survey Geographic

☐ State Soil Geographic

☐ Global Soil Regions

Conservation Planning

☐ Abandoned Mine Locations

☐ Wilderness Trout Streams

☐ Class A Streams

☐ Streams Supporting Natural Trout Reproduct

☐ Chapter 93 Existing Use Streams

☐ Chapter 93 Designated Streams

☐ Priority Forest Patches

☐ Important Bird Areas

☐ Natural Heritage Area: Core Habitat

☐ Natural Heritage Areas: Supporting Landsc

Protected Lands

☐ State Wild and Natural Areas (DCNR)

☐ State Forests

Switch Basemap ? X

Glenelg silt loam, 8 to 15 percent slopes

Chester silt loam, 0 to 3 percent slopes

Chester silt loam, 3 to 8 percent slopes

Glenelg silt loam, 8 to 15 percent slopes

Manor silt loam, 15 to 25 percent slopes

Chester silt loam, 0 to 3 percent slopes

Manor silt loam, 15 to 25 percent slopes

Manor silt loam, 15 to 25 percent slopes

Glenelg silt loam, 8 to 15 percent slopes

Glenelg silt loam, 3 to 8 percent slopes

Manor silt loam, 8 to 15 percent slopes

Manor very stony silt loam, 25 to 60 percent slopes

Glenelg silt loam, 8 to 15 percent slopes

Ch  
loa  
per

## Add Resource

☒ URL ☐ File

URL of Mapservice to Add:

[https://server.arcgisonline.com/ArcGIS/rest/services/Specialty/Soil\\_Survey\\_Map/MapServer](https://server.arcgisonline.com/ArcGIS/rest/services/Specialty/Soil_Survey_Map/MapServer)

Unique Title for Resource:

Soils

Add Mapservice

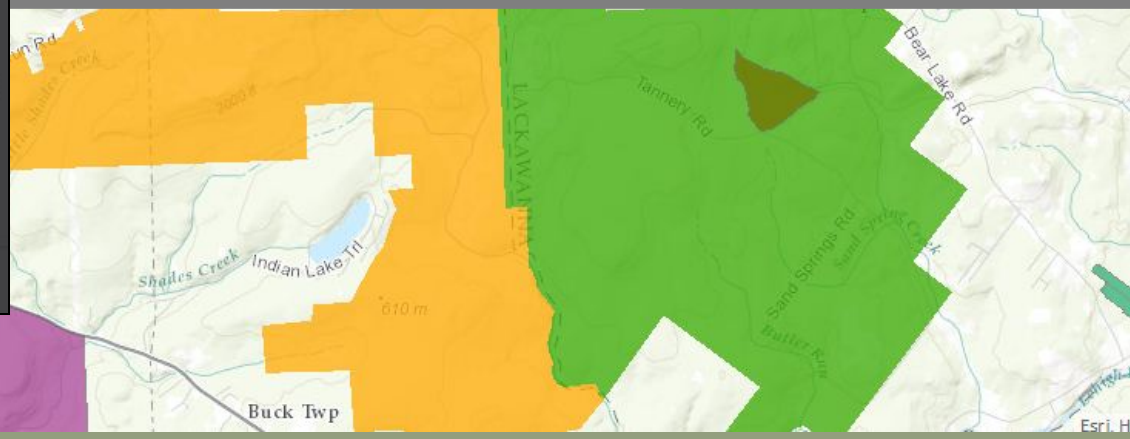
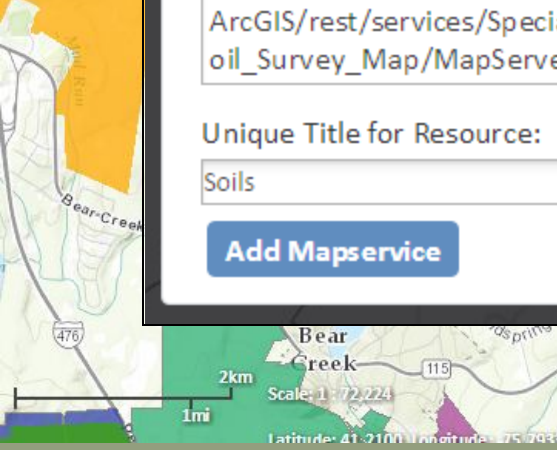
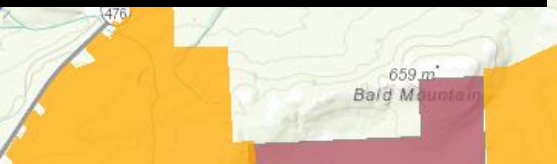





# Conservation Planning

- Municipal and County planning
- Landscape-level project planning
- Grant planning
- Conservation assessments
- Site assessments
- Conservation planning layers





# **PNDI Environmental Review**

# PNDI Environmental Review

Purpose: Project-Specific Screening

Register, Data Sharing & Login Required

Fee Access for PNDI Screening & PNDI Receipt

View PNDI Species Habitat Info & Conservation Layers

Submit Project Materials Via Tool

## User login

E-mail \*

Password \*

- [Create new account](#)
- [Request new password](#)

Log in



## Pennsylvania Natural Heritage Program

[Home](#)

[Map](#)

[Terms & Conditions](#)

[Contact Us](#)

[Help](#)

## Pennsylvania Conservation Explorer

*Conservation Planning and PNDI Environmental Review*



Conservation Planning

Welcome to **Pennsylvania Conservation Explorer**—for conservation planning and PNDI environmental reviews. The web-mapping tool allows anyone to perform online searches for potential impacts to threatened, endangered, special concern species and natural heritage resources.

*For conservation planning, users do not need to register or log in.*



Environmental Review

Anyone can view and create maps of natural heritage areas by clicking the [Map](#) tab. You will need create an account to view environmental review polygons and generate a PNDI receipt for pre-permitting. You must be a registered user to view known locations of threatened, endangered, and special concern species and/or submit a project site for review. Note: Your project may require avoidance measures, conservation measures, or agency-

specific response(s).

To register, click on [Create new account](#).

News & Updates

[Subscribe](#) to Wild Heritage News

The latest edition of PNHP Quarterly Newsletter is available. This issue includes articles on Beaver and Chester Natural Heritage County updates and the Natural Communities and Heritage of Raccoon Creek State Park. View the issue [here](#).

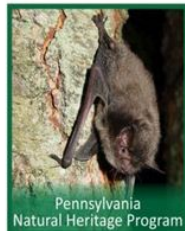

Pennsylvania  
Natural Heritage Program

## User login

E-mail \*

Password \*

- [Create new account](#)
- [Request new password](#)

Log in



# Environmental Review—Visible Polygons

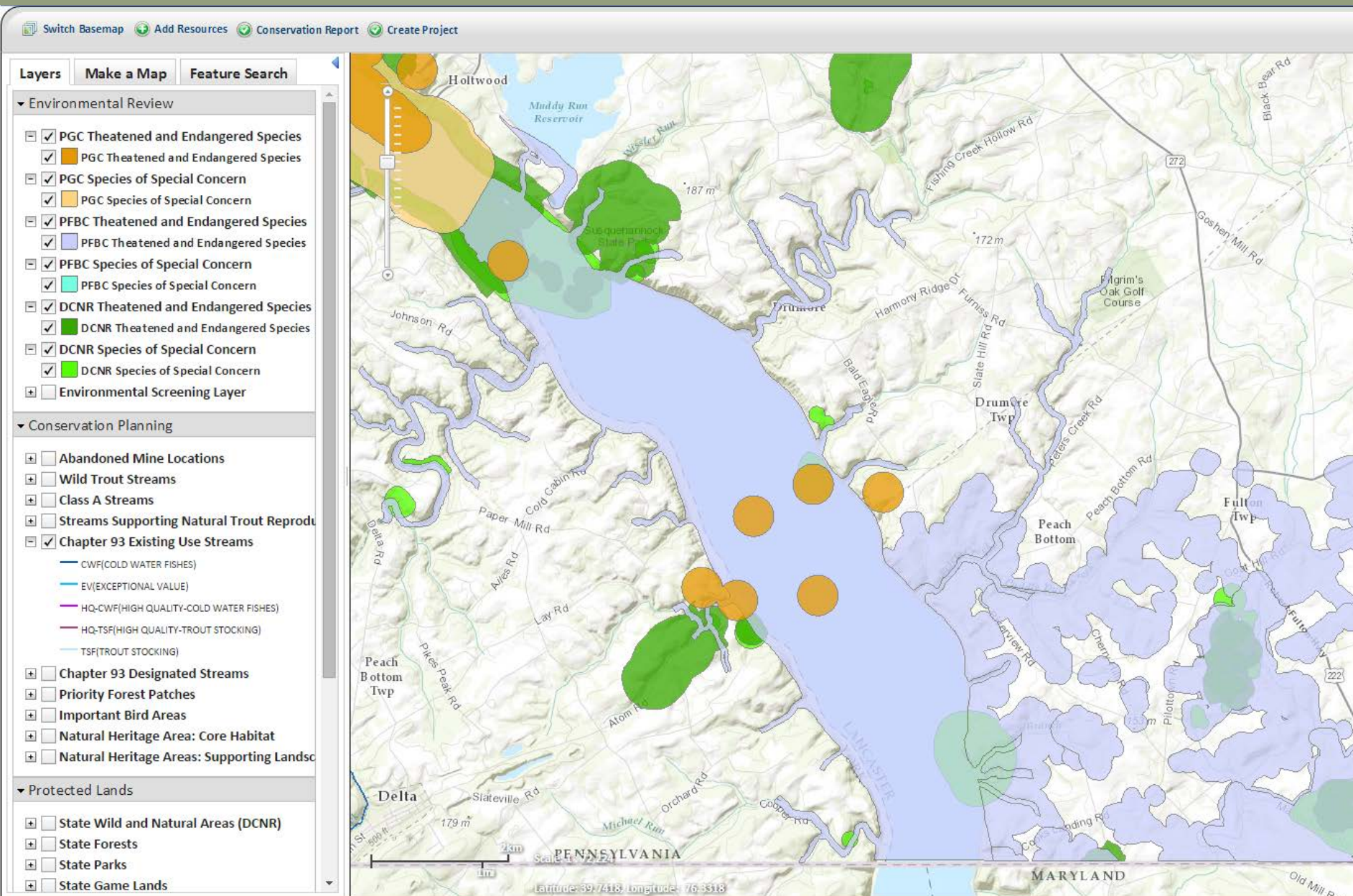



# Environmental Review

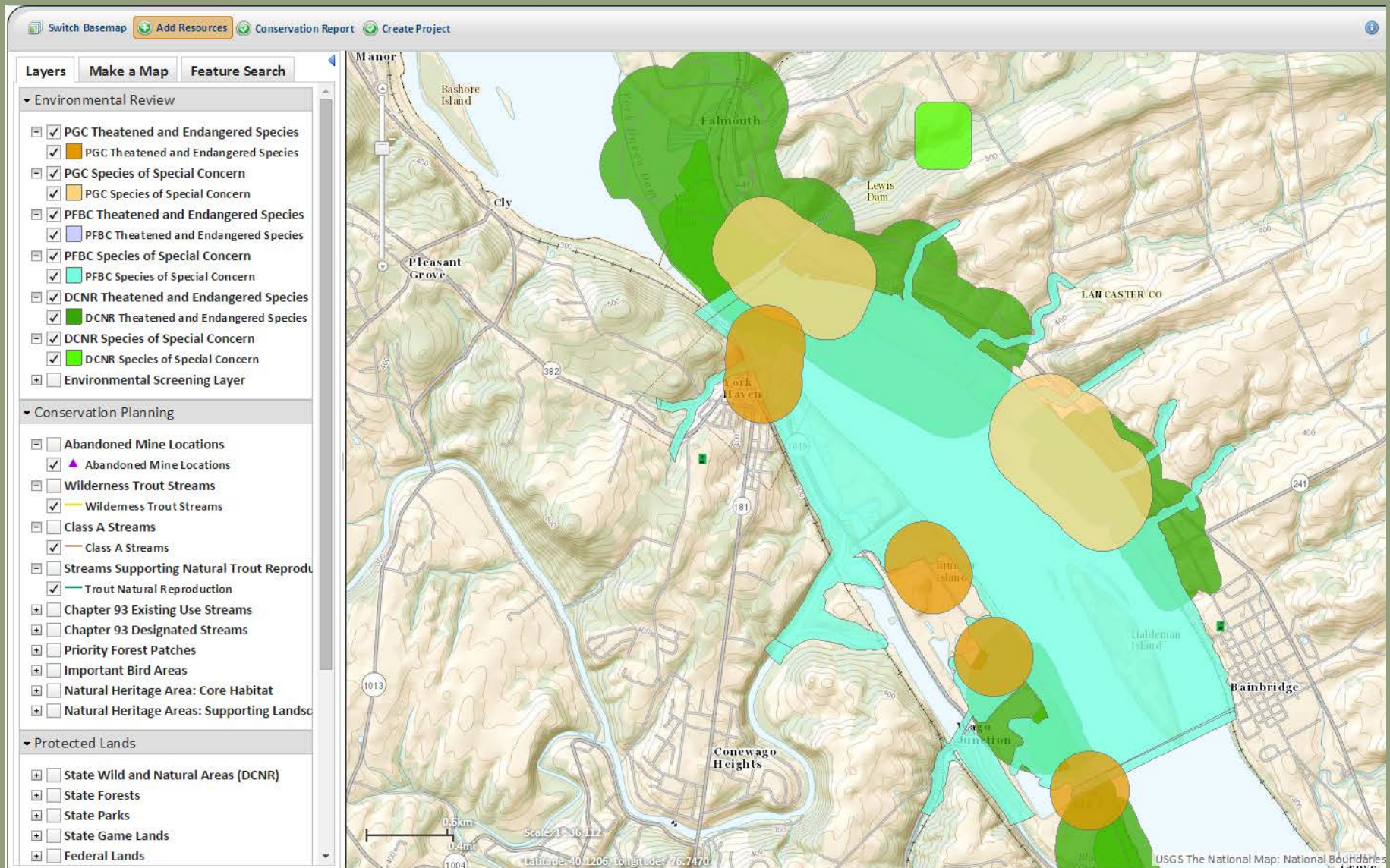



# Environmental Review

## Visible Polygons & Non-T&E Names

The screenshot displays a web-based environmental review application. The interface includes a top navigation bar with links: Switch Basemap, Add Resources, Conservation Report, and Create Project. Below this is a sidebar with tabs: Layers, Make a Map, and Feature Search. The Layers tab is active, showing a list of environmental review and conservation planning layers. The main map area shows a satellite view with various colored polygons (green, yellow, orange, blue) overlaid. A red line points from a yellow polygon to a details panel on the right. The details panel shows information for Woodwardia areolata, including its scientific name, common name, agency, and various ranks and protection levels. The map also includes a scale bar (0.5km, 0.4mi), a scale indicator (Scale: 1 : 36,112), and coordinates (Latitude: 40.9286, Longitude: -75.1745). Labels on the map include Minsi Lake Park, Minsi Lake, Jacoby Creek, Echo Lake, Mt Bethel, Upper Mt Bethel Twp, and Portland.

**Layers**   **Make a Map**   **Feature Search**

**Environmental Review**

- ☒ PGC Threatened and Endangered Species
- ☒ PGC Threatened and Endangered Species
- ☒ PGC Species of Special Concern
- ☒ PGC Species of Special Concern
- ☒ PFBC Threatened and Endangered Species
- ☐ PFBC Threatened and Endangered Species
- ☒ PFBC Species of Special Concern
- ☒ DCNR Threatened and Endangered Species
- ☒ DCNR Threatened and Endangered Species
- ☒ DCNR Species of Special Concern
- ☒ DCNR Species of Special Concern
- ☒ Environmental Screening Layer
- ☒ Environmental Screening Layer

**Conservation Planning**

- ☐ Abandoned Mine Locations
- ☐ Wilderness Trout Streams
- ☐ Class A Streams
- ☐ Streams Supporting Natural Trout Reproduction
- ☐ Chapter 93 Existing Use Streams
- ☐ Chapter 93 Designated Streams
- ☐ Priority Forest Patches
- ☐ Important Bird Areas
- ☐ Natural Heritage Area: Core Habitat
- ☐ Natural Heritage Areas: Supporting Landscapes

**Protected Lands**

- ☐ State Wild and Natural Areas (DCNR)
- ☐ State Forests
- ☐ State Parks
- ☐ State Game Lands
- ☐ Federal Lands
- ☐ Other Lands

**Reference Layers**

- ☐ Counties

**Details (1 of 1): DCNR Species of Special Concern - Woodwardia areolata**

Layer: DCNR Species of Special Concern  
Scientific Name: Woodwardia areolata  
Common Name: Netted Chainfern  
Agency: DCNR  
Global Rank: G5  
State Rank: S2  
State Protection: N  
Proposed Protection: PT

Zoom   Flash   <   >   1 / 1

0.5km  
0.4mi  
Scale: 1 : 36,112  
Latitude: 40.9286, Longitude: -75.1745

Minsi Lake Park  
Minsi Lake  
Jacoby Creek  
Echo Lake  
Mt Bethel  
Upper Mt Bethel Twp  
Portland  
Pauline Kill



Draw/Edit

? - x



Area: 10.419 acres

Segment Length: 232.631 ft | Total Length: 2725.901 ft

Cancel

Accept



40m

200ft

Scale: 1 : 2,257

Latitude: 41.5570, Longitude: -77.3840

# Proposed PNDI Receipt Fee

## Proposed PNDI Fee

- To recoup administrative costs of tool and data mgmt
  - Ensure sustainability of PNDI tool and information
- \$40/PNDI Receipt
- No cost option to users—obtain review directly from agencies, rather than tool
- T&E Names will be displayed on PNDI Receipt



Project Title \*

User Project Number

*An (optional) organization-specific project number for user tracking purposes.*

Project Type \*

*Select only one Project Type per project*

- ☒ Agriculture/Farming
- ☒ Aquaculture
- ☒ Communication
- ☒ Development
- ☒ Energy Storage, Production, and Transfer
- ☐ Forest Stewardship Plan
- ☒ Habitat Conservation and Restoration
- ☒ Hazardous Waste Clean-up, Site Remediation, and Recl
- ☒ In-stream / Riverine Activities and Projects
- ☒ Military and Law Enforcement Activities
- ☒ Mining
- ☒ Pest Control (control of animal and plant pests)
- ☒ Recreation

## Create Project

☒ Recreation

- ☒ Amusement parks, auto-courses, community swimming pools, racetracks
- ☐ Boat docks/boat access areas
- ☐ Campgrounds/parking lots, playgrounds
- ☐ Fireworks
- ☐ Geocaching
- ☐ Golf course
- ☐ Other
- ☐ Pond/lake maintenance (drawdown, plant control, dredging, dam repair)
- ☐ Ponds/Lakes: construction or expansion
- ☐ Rails-to-Trails
- ☐ Resorts, Lodges, Hunt Clubs
- ☐ Trails & Trailheads (parking, etc.)

☒ Timber harvesting and Vegetation Management☒ Transportation☒ Waste Transfer, Treatment, and Disposal☒ Water extraction/transfer

Project Description \*



Preliminary analysis of your project indicates more information is required. Please respond and then Submit to generate your receipt.

Question 1: \*

*Will the entire project area (including any discharge), plus a 300 feet buffer around the project area, all occur in or on an existing building, parking lot, driveway, road, road shoulder, street, runway, paved area, railroad bed, maintained (periodically mown) lawn, crop agriculture field or maintained orchard?*

- ☐ Yes
- ☒ No
- ☐ Unknown

Question 2: \*

*Which of the following accurately describes the habitats on and within 650 feet of the project area? "Project area" includes all features of the project (including buildings, roads, utility structures, wells, stormwater retention/detention basins, parking lots, associated impacts (e.g., temporary staging areas, work areas, temporary grading or clearing, etc.). Include all areas that will be permanently or directly or indirectly -- by any type of disturbance (e.g., land clearing,*

- ☒ The project area has not been field investigated to identify and describe or scree, rock outcrops, boulder fields, quarries, caves and associated highwalls from previous surface mining, and abandoned deep mines - project will affect any of these habitats.
- ☐ Field investigations confirm that large rocks or boulders, talus or scree, quarries, caves and associated passages, cliffs, abandoned highwalls from

Create Project

(Information concerning the nature and location including photos of any of the above-referenced habitats in or within 650 feet of the project area should be submitted with the PNDI receipt.)

Question 3: \*

*How many acres of tree removal, tree cutting or forest clearing will be necessary to implement all aspects of this project? [Round acreages up to the nearest acre (e.g., 0.2 acres = 1 acre)]*

- ☐ zero acres
- ☒ 1 to 10 acres
- ☐ 11 to 25 acres
- ☐ 26 to 50 acres
- ☐ More than 50 acres

Question 4: \*

*Will any forest or woodland areas be disturbed (temporarily or permanently), cut, cleared, inundated (flooded), or sprayed as a result of carrying out any part of this project?*

- ☒ Yes
- ☐ No
- ☐ Unknown

Submit

Cancel

# Project Receipt

Summary results of the PNDI screening are displayed in the receipt.

Pennsylvania Department of Natural Resources

Project Search ID: PNDI-109

PNDI Receipt: [project\\_report\\_test\\_project\\_2564\\_3663.pdf](#)

## 1. PROJECT INFORMATION

Project Name: **Test Project**

Date of Review: **4/1/2015 10:02:50 AM**

Project Category: **Energy Storage, Production, and Transfer, Energy Transfer, Pipeline (e.g., gas, oil) -- NEW (construction of new line in a new location)**

Project Area: **159.43 acres**

County(s): **Lancaster**

Township/Municipality(s): **FULTON**

ZIP Code: **17563**

Quadrangle Name(s): **WAKEFIELD**

Watersheds HUC 8: **Lower Susquehanna**

Watersheds HUC 12: **Conowingo Creek; Fishing Creek-Susquehanna River**

Decimal Degrees: **39.756495 N, -76.227861 W**

Degrees Minutes Seconds: **39° 45' 23.3830" N, 76° 13' 40.2990" W**

## 2. SEARCH RESULTS

Agency	Results	Response
PA Game Commission	<b>Potential Impact</b>	<b>FURTHER REVIEW IS REQUIRED, See Agency Response</b>
PA Department of Conservation and Natural Resources	No Known Impact	No Further Review Required
PA Fish and Boat Commission	<b>Potential Impact</b>	<b>FURTHER REVIEW IS REQUIRED, See Agency Response</b>
U.S. Fish and Wildlife Service	No Known Impact	No Further Review Required

## **PA Fish and Boat Commission RESPONSE:**

Further review of this project is necessary to resolve the potential impact(s). Please send project information to this agency for review (see WHAT TO SEND).

**PFBC Species:** (Note: The PNDI tool is a primary screening tool, and a desktop review may reveal more or fewer species than what is listed below.)

Scientific Name	Common Name	Current Status
Percina bimaculata	Chesapeake Logperch	Threatened
Sensitive Species**		Endangered

## **U.S. Fish and Wildlife Service RESPONSE:**

No impacts to **federally** listed or proposed species are anticipated. Therefore, no further consultation/coordination under the Endangered Species Act (87 Stat. 884, as amended; 16 U.S.C. 1531 et seq. is required. Because no take of federally listed species is anticipated, none is authorized. This response does not reflect potential Fish and Wildlife Service concerns under the Fish and Wildlife Coordination Act or other authorities.

**\*\*Names of sensitive species hidden**



# Project Upload

## *Upload Maps and Supporting Documents*

- Users can upload project documents if there is a potential impact
- User to have a shorter project review timeline
- Agencies would access info from site for review



# Summary of Enhancements

- **Administrative functions**
  - Improved ability to make tool changes, upgrades and fixes
- **Conservation Planning**
  - Clicking conservation info on/off
  - Conservation Reports
- **Visual Species Habitat Info**
  - Public: see conservation information for planning
  - Environmental Review: users register see visible species habitat for the review process
- **Updated species polygons:**
  - Move from the use of mostly Generic species buffers vs Species Habitat-based polygons
  - Improved ability to see areas of potential habitat conflict/impact
- **Project Submission**
  - Submit to agencies via tool

# Next Steps



- Obtain feedback from users
- November 2015: Roll out
- Trainings for users throughout 2015-2016