

LEGEND

- 1/8" --- LIMIT OF DISTURBANCE
- 1/4" --- UTILITY EASEMENT LINE
- 1/4" --- PROPERTY LINE
- 1/8" --- EXISTING MAJOR CONTOUR
- 1/8" --- EXISTING MINOR CONTOUR
- 1/8" --- EXISTING CONN. LINE
- 1/8" --- EXISTING GAS LINE
- 1/8" --- EXISTING GAS WELL
- 1/8" --- EXISTING OVERHEAD ELECTRIC LINE
- 1/8" --- EXISTING UNDERGROUND ELECTRIC LINE
- 1/8" --- EXISTING SANITARY
- 1/8" --- EXISTING SANITARY FORCE MAIN
- 1/8" --- EXISTING SANITARY MANHOLE
- 1/8" --- EXISTING WATERLINE
- 1/8" --- EXISTING PAVED ROADWAY
- 1/8" --- EXISTING GRAVEL ROADWAY
- 1/8" --- EXISTING STREAM CENTERLINE
- 1/8" --- EXISTING DELINEATED WETLAND
- 1/8" --- EXISTING TREE LINE
- 1/8" --- PROPOSED MAJOR CONTOUR
- 1/8" --- PROPOSED MINOR CONTOUR
- 1/8" --- ASSUMED 100-YEAR FLOODWAY BOUNDARY
- 1/8" --- CALCULATED 100-YEAR FLOODWAY BOUNDARY
- 1/8" --- STREAM FLOW DIRECTION
- 1/8" --- PROPOSED TOWER MAT
- 1/8" --- PROPOSED COMPOST FILTER SOCK

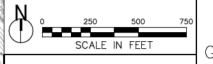

Michael Baker International, LLC
 1000 North 17th Street
 Pittsburgh, PA 15222

HOMER CITY GENERATION LP
 GENERAL PERMIT SITE PLAN

DATE	DESCRIPTION
05/11/2011	ISSUE FOR PERMIT
05/11/2011	ISSUE FOR PERMIT
05/11/2011	ISSUE FOR PERMIT

HOMER CITY GAS FILE: \\COMPA101\LDN\HOMER CITY GENERATING STATION\08_CML\DRWINGS\1\DT\POWER PLANT ROAD RELOCATION\2011\PPR1\PP SITE PLAN.DWG PLOT DATE: 05/27/2011 10:10 AM