



December 4, 2017

Berks County Conservation District
Attn: Mr. Dean Druckenmiller
1238 County Welfare Road, Suite 200
Leesport, PA 19533

**Re: Natural Gas Combined Cycle Minor Modification
Electric Transmission Line and Storm Outfalls Rehabilitation
NPDES Permit #: PAC060046
BCCD Project ID #: ESP-00731
Dawood Project No. 216040.01**

Enclosed, please find revised documents for the above-referenced project updated to accommodate the installation of poles required to connect the substation to the existing overhead line north of the substation site off Boonetown Road. These documents have been revised to adjust the limit of disturbance, show E&S control for the additional area, and demonstrate that the 2-year volume increase associated with the two pole foundations does not exceed the predevelopment volume for the site.

In addition to the revised plans, a check is enclosed in the amount of \$200.00 payable to the Berks County Conservation District to cover the minor modification fee.

The following is a summary of all plan changes:

1. ESCP B116 (Page 416)– Total Disturbed area has been increased by 5,302 SF to allow installation of connection poles. Additional 18" silt sock is included for the disturbed area.
2. Substation Pre-Construction Map (Page 71) – Total Disturbed area has been increased by 5,302 SF to allow installation of connection poles.
3. Substation Post-Construction Map (Page 72) – Total Disturbed area has been increased by 5,302 SF to allow installation of connection poles.
4. Substation point of interest NPDES WS 4 (Page 109) – Total 2-year volume increase adjusted with additional disturbed area and impervious area associated with pole foundations.
5. Substation point of interest NPDES WS 5 (Page 110) – Demonstration that Post-development 2-year volume is reduced from Pre-development condition.
6. ESCP B102 (Page 401)– Total Disturbed area has been decreased to from a 150' wide limit of disturbance to a 100' wide limit of disturbance on the Pennsylvania Lines, LLC Parcel (43533517110860) based on comments received from Chapter 105 review.

7. ESCP B103 (Page 402)– Total Disturbed area has been decreased to from a 150' wide maximum limit of disturbance to a 100' wide maximum limit of disturbance from station 23+00 to 24+50 based on comments received from Chapter 105 review.
8. ESCP B106 (Page 405)– Total Disturbed area has been decreased to from a 115' wide limit of disturbance to a 90' wide limit of disturbance from station 61+00 to 65+00 based on comments received from Chapter 105 review.

We greatly appreciate your cooperation in coordinating the NPDES permitting process for this project. If you have any questions regarding this submission, please do not hesitate to contact me at (724) 746-0730 ext. 1306 or by email to jpisula@dawood.cc.

O:\2016\JOBS\216040-01\LD\NPDES - MODIFICATION\REVIEWS BEGINNING 3.29.2017\REVISE FOR BOYERS UPDATES\REVISED 216040-LDE-FL-STRM November 13/2017 10:40 AM

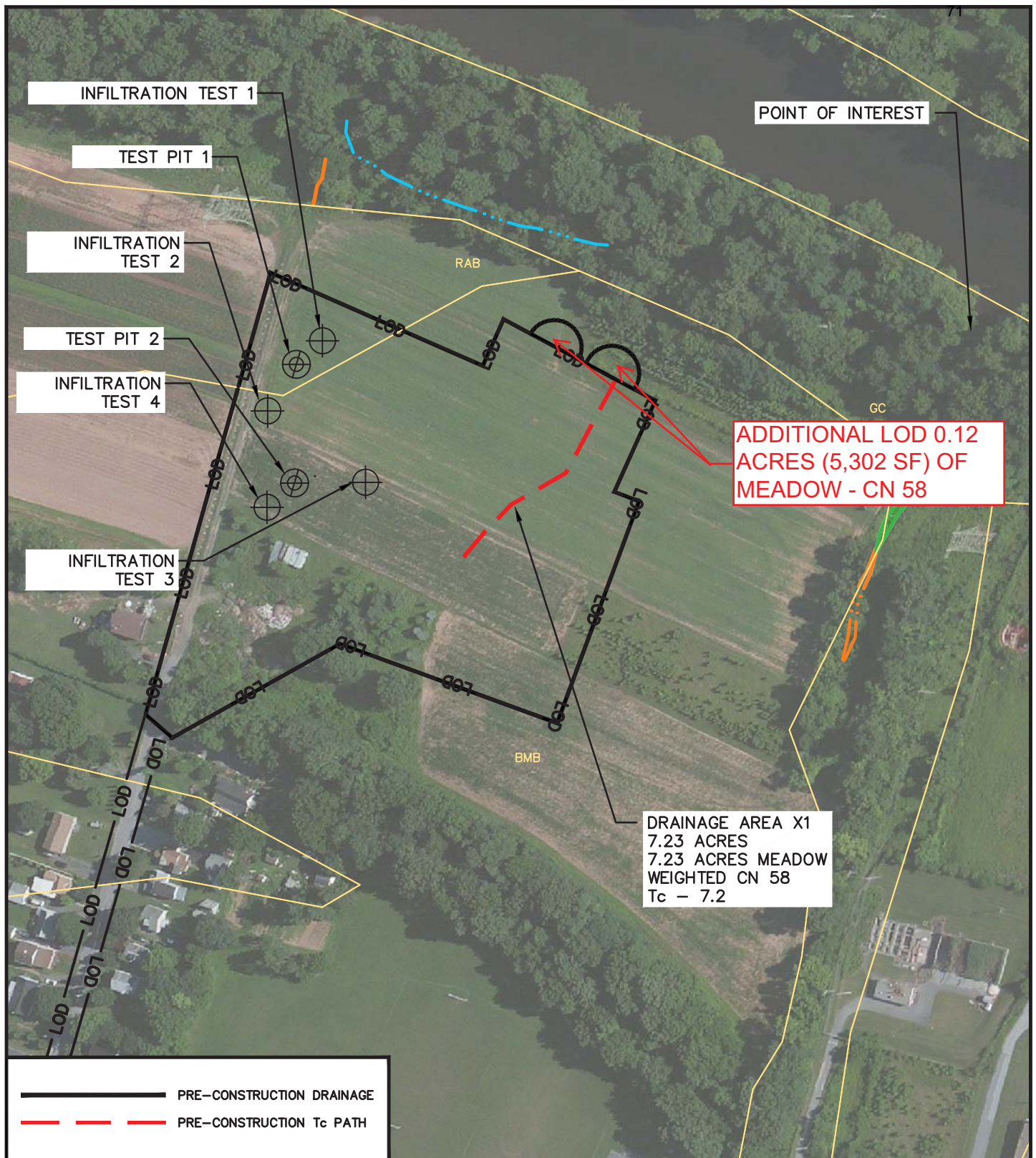

DOCUMENT PREPARED BY:



DAWOOD

2020 Good Hope Road
Enola, PA 17025-0246
t: 855.432.9663
f: 717.732.8596

TITLE:	PRE-CONSTRUCTION MAP
WELL(FARM) NAME:	BIRDSBORO SUBSTATION
LOCATION:	EXETER AND ROBESON TOWNSHIPS & BIRDSBORO BOROUGH, BERKS COUNTY, PENNSYLVANIA
MAP REFERENCE:	USGS QUADRANGLES: BIRDSBORO, PA
PROJECT NUMBER:	216040.01
DRAWN BY:	TS
APPROVED BY:	JP



SCALE: 1" = 200'-0"

O:\2016JOBS\216040-01\LD\NPDES - MODIFICATION\REVIEWS BEGINNING 3.29.2017\REVISE FOR BOYERS UPDATES\REVISED 216040-LDE-FL-STRM November 13/2017 10:40 AM

ADDITIONAL LOD:
0.12 ACRES (5,175 SF) OF MEADOW
0.00 ACRES (127 SF) OF IMP - FOUNDATION

RAIN GARDEN 1
0.268 ACRE/FT
STORAGE

POINT OF INTEREST

DRAINAGE AREA A2
2.96 ACRES
1.22 ACRES MEADOW
0.32 ACRES IMPERVIOUS
1.42 ACRES GRAVEL
WEIGHTED CN 75
 $T_c = -6.0$

RAB

GC

BMB

DRAINAGE AREA A1
4.27 ACRES
4.27 ACRES MEADOW
WEIGHTED CN 60
 $T_c = 6.7$

— POST-CONSTRUCTION DRAINAGE
- - - POST-CONSTRUCTION T_c PATH

DOCUMENT PREPARED BY:



DAWOOD

2020 Good Hope Road
Enola, PA 17025-0246
t: 855.432.9663
f: 717.732.8596

TITLE:	POST-CONSTRUCTION MAP
WELL(FARM) NAME:	BIRDSBORO SUBSTATION
LOCATION:	EXETER AND ROBESON TOWNSHIPS & BIRDSBORO BOROUGH, BERKS COUNTY, PENNSYLVANIA
MAP REFERENCE:	USGS QUADRANGLES: BIRDSBORO, PA
PROJECT NUMBER:	216040.01
DRAWN BY:	TS
APPROVED BY:	JP



SCALE: 1" = 200'-0"

Worksheet 4. Change in Runoff Volume for 2-YR Storm Event

PROJECT: Birdsboro Transmission Line
 Drainage Area: Substation POI
 2-Year Rainfall: 3.21 in

Total Site Area: ~~7.23~~ ^{7.35} acres
 Protected Site Area: 0 acres
 Managed Area: ~~7.23~~ ^{7.35} acres

Existing Conditions:

Cover Type/Condition	Soil Type	Area (sf)	Area (ac)	CN	S	la (0.2*S)	Q Runoff ¹ (in)	Runoff Volume ² (ft ³)
Meadow	C/D	22,038	0.51	78	2.82	0.56	1.28	2,351
Meadow	B	298,085 292,783	6.84 6.72	58	7.24	1.45	0.34	8,446 8,296
Impervious	B	0	0	98	0.2	0.04	2.98	0
TOTAL:		320,123 314,821	7.35 7.23					10,797 10,647

Developed Conditions

Cover Type/Condition	Soil Type	Area (sf)	Area (ac)	CN	S	la (0.2*S)	Q Runoff ¹ (in)	Runoff Volume ² (ft ³)
Meadow	B	216,993 222,168	4.98 5.10	58	7.24	1.45	0.34	6,148 6,295
Meadow	C/D	22,038	0.51	78	2.82	0.56	1.28	2,351
Impervious	B	14,069 14,196	0.32	98	0.20	0.04	2.98	3,494 3,525
Gravel	B	61,721	1.42	85	1.76	0.35	1.77	9,104
TOTAL:		320,123 314,821	7.35 7.23					21,097 21,478

2-Year Volume Increase (ft³): ~~10,450~~ ^{10,478}

2-Year Volume Increase = Developed Conditions Runoff Volume – Existing Conditions Runoff Volume

1. Runoff (in) = Q = (P-0.2S)² / (P+0.8S) where

P = 2-Year Rainfall (in)

S = (1000/ CN)-10

2. Runoff Volume (CF) = Q x Area x 1/12

Q = Runoff (in)

Area = Land use area (sq. ft)

Note: Runoff Volume must be calculated for EACH land use type/condition and HSGI.
 The use of a weighted CN value for volume calculations is not acceptable.

Worksheet 5. Structural BMP Volume Credits

PROJECT: Birdsboro Transmission Line
SUB-BASIN: Substation POI

Required Control Volume (ft³) – from Worksheet 4: ~~10,450~~ 10,478

Non-structural Volume Credit (ft³) – from Worksheet 3: - 0
 (maximum is 25% of required volume)

Structural Volume Reqmt (ft³) ~~10,450~~ 10,478

(Required Control Volume minus Non-structural Credit)

Proposed BMPs from PA Stormwater Best Management Practices Manual Chapter 6	Area (ft ²)	Volume Reduction Permanently Removed (ft ³)
6.4.1 Porous Pavement		
6.4.2 Infiltration Basin		
6.4.3 Infiltration Bed		
6.4.4 Infiltration Trench		
6.4.5 Rain Garden/Bioretenion	23,389	11,695
6.4.6 Dry Well / Seepage Pit		
6.4.7 Constructed Filter		
6.4.8 Vegetated Swale		
6.4.9 Vegetated Filter Strip		
6.4.10 Berm		
6.5.1 Vegetated Roof		
6.5.2 Capture and Re-use		
6.6.1 Constructed Wetlands		
6.6.2 Wet Pond / Retention Basin		
6.7.1 Riparian Buffer/Riparian Forest Buffer Restoration		
6.7.2 Landscape Restoration / Reforestation		
6.7.3 Soil Amendment		
6.8.1 Level Spreader		
6.8.2 Special Storage Areas		
Other		

Total Structural Volume (ft³): 11,695

Structural Volume Requirement (ft³): ~~10,450~~ 10,478

DIFFERENCE ~~-1,245~~ 1,217

C:\2016\JOBS\216040-01\LD\FINAL\ALIGNMENT DRAWINGS\REVISED REDUCED LOD\21604001-LDP-FL-ES01 December 11/2017 2:07 PM

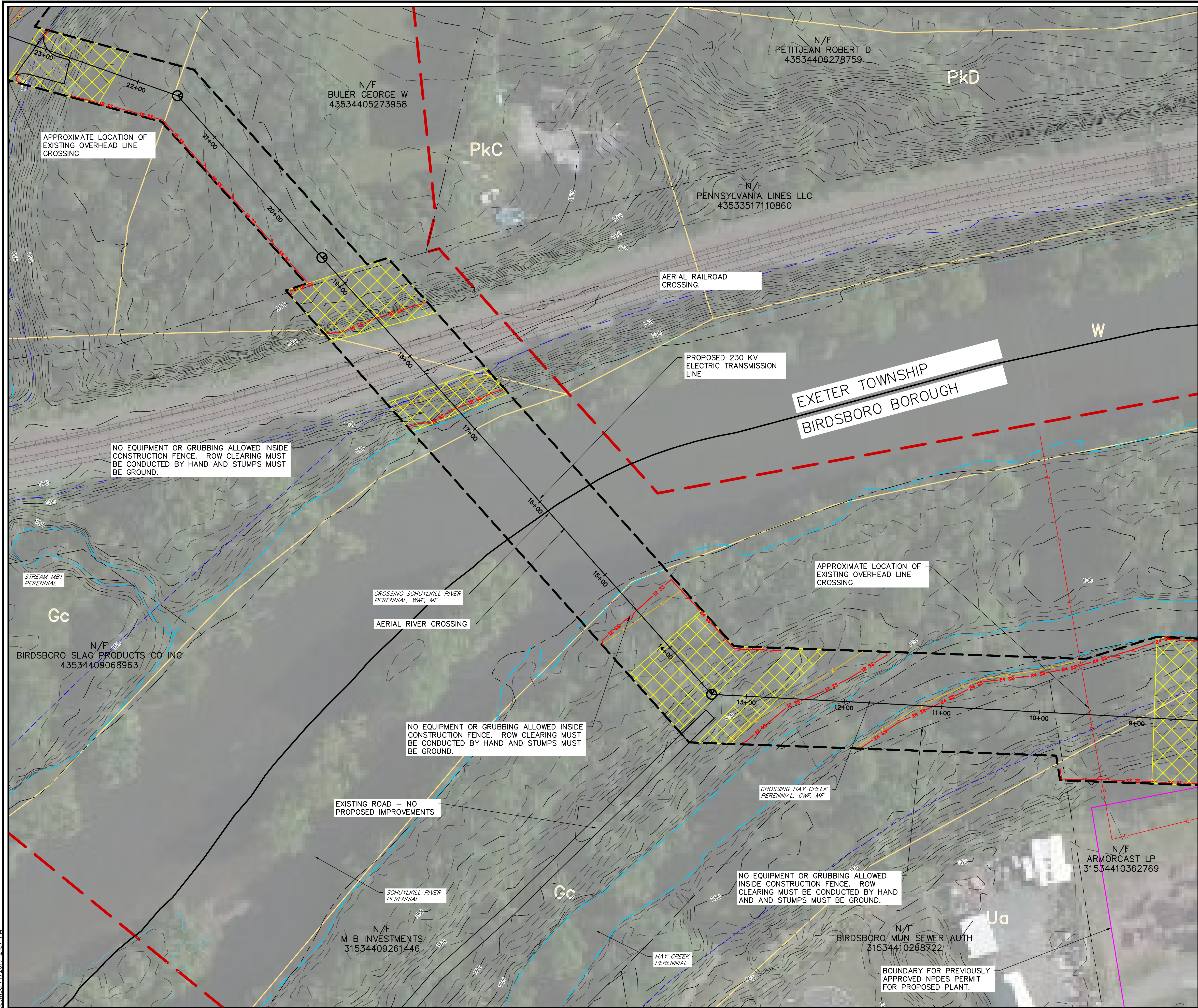

LEGEND:

- Existing Major Contour
- Existing Minor Contour
- Existing Overhead Electric Line
- Existing Manhole
- Existing Gas Valve
- Existing Storm Line
- Existing Property Line
- Existing Edge of Road
- Watercourse (Ephemeral)
- Watercourse (Intermittent)
- Watercourse (Perennial)
- Palustrine Emergent Wetland Boundary
- Palustrine Forested Wetland Boundary
- Palustrine Scrub-Shrub Wetland Boundary
- Existing Structure
- FEMA Floodway
- FEMA Floodplain
- Soil Label
- Soil Boundary
- Existing NPDES Plant LOD
- PROPOSED EROSION CONTROL BLANKET
- PROPOSED TRANSMISSION LINE
- PROPOSED POLE
- PROPOSED MANHOLE
- PROPOSED 12" SILT SOCK
- PROPOSED 18" SILT SOCK
- PROPOSED 24" SILT SOCK
- PROPOSED 32" SILT SOCK
- LIMITS OF DISTURBANCE/NPDES PERMIT BOUNDARY
- SKELLY AND LOY ADDITIONAL LIMITS OF DISTURBANCE
- AREA OF INVESTIGATION
- COUNTY BOUNDARY
- CONSTRUCTION FENCE
- ROCK CONSTRUCTION ENTRANCE
- PROPOSED ROAD EXTENSION
- PROPOSED RAIN GARDEN

- NOTES:
- TOPSOIL SHALL BE GRADED BACK TO ORIGINAL LOCATION AND THE SITE SHALL BE RETURNED TO MEADOW OR BETTER CONDITION.
 - ALL DISTURBED AREAS SHALL BE PERMANENTLY SEEDED AND MULCHED.
 - UPON STABILIZATION, REMOVE ALL PERIMETER SILT SOCKS AND ALL OTHER EROSION CONTROL MEASURES.
 - ALL TEMPORARY ACCESS ROADS SHALL BE REMOVED.
 - PERMANENTLY SEED AND MULCH ALL REMAINING DISTURBED AREAS.
 - ALL SILT SOCK ARE TO BE 12" IN DIAMETER UNLESS OTHERWISE SPECIFIED ON THE PLANS.
 - EROSION CONTROL BLANKETING OR HYDRA MULCHING SHALL BE INSTALLED ON ALL DISTURBED SLOPES 3H:1V OR STEEPER OR DISTURBED AREAS WITHIN 100 FEET OF SURFACE WATER.
 - NO EQUIPMENT OR GRUBBING ALLOWED INSIDE CONSTRUCTION FENCE. ROW CLEARING MUST BE CONDUCTED BY HAND AND STUMPS MUST BE GROUND.

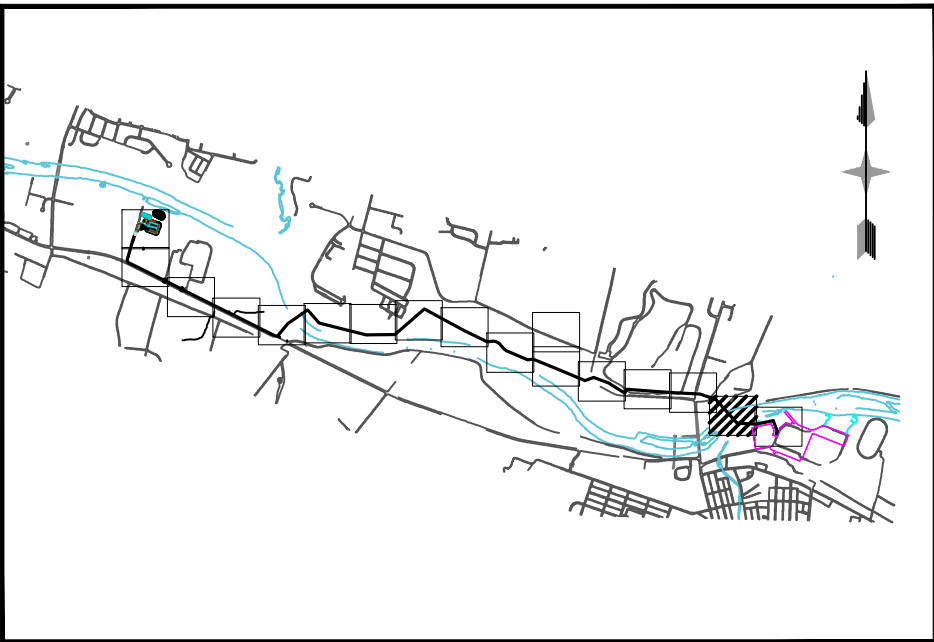

SHEET KEY PLAN
1" = 5,000'

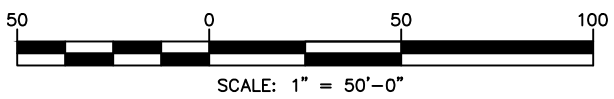

DOCUMENT PREPARED FOR:

BIRDSBORO POWER, LLC
P.O. BOX 314
BIRDSBORO, PA 19008

DOCUMENT PREPARED BY:

DAWOOD
2000 East Hope Road
Birdsboro, PA 17025-0246
P: 610-252-8888
F: 610-252-8888

REVISIONS	
NO.	DESCRIPTION
1	2.9.2017 REVISE BCCD COMMENT LETTER 2.7.2017
2	4.27.2017 REVISE BASED ON UPDATED ALIGNMENT
3	7.5.2017 REVISE FOR NPDES MINOR MODIFICATION
4	12.4.2017 REVISE FOR NPDES MINOR MODIFICATION

**EROSION AND SEDIMENT CONTROL PLAN
NATURAL GAS COMBINE CYCLE
BIRDSBORO TRANSMISSION LINE**
TOWNSHIP OF ROBESON, EXETER AND BIRDSBORO
BERKS COUNTY PENNSYLVANIA

DRAWING TITLE

EROSION & SEDIMENT CONTROL PLAN

DATE	JANUARY 12, 2017
JOB NO.	216040.01
FILE NAME	LDP-FL-ES01
SCALE	AS SHOWN
DRAWN BY	TRS
CHECKED BY	JTP
SHEET NO	B102

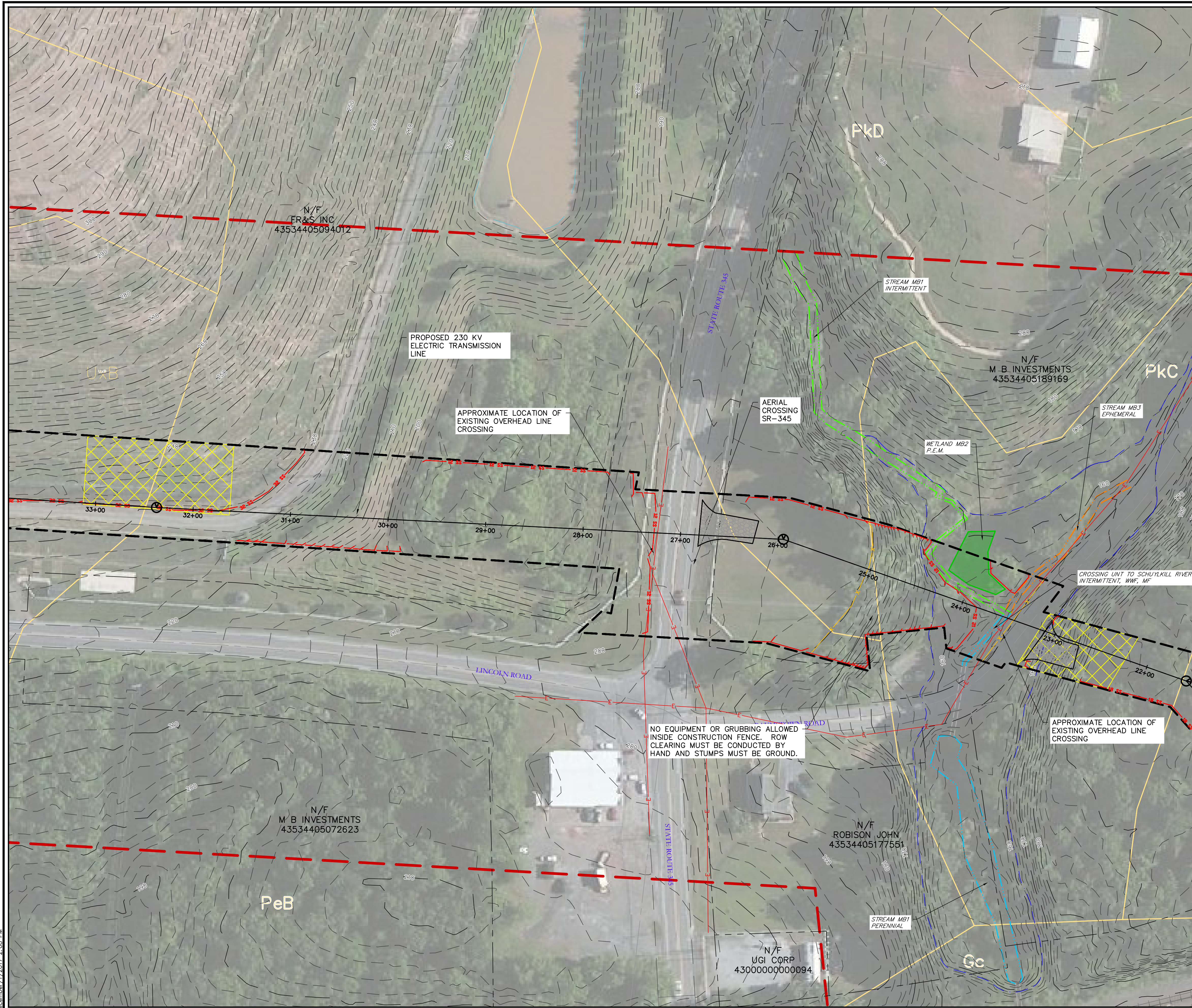

LEGEND:

- | | |
|-------|---|
| 1180 | Existing Major Contour |
| | Existing Minor Contour |
| E | Existing Overhead Electric Line |
| | Existing Manhole |
| | Existing Gas Valve |
| | Existing Storm Line |
| | Existing Property Line |
| | Existing Edge of Road |
| | Watercourse (Ephemeral) |
| | Watercourse (Intermittent) |
| | Watercourse (Perennial) |
| | Palustrine Emergent Wetland Boundary |
| | Palustrine Forested Wetland Boundary |
| | Palustrine Scrub-Shrub Wetland Boundary |
| | Existing Structure |
| | FEMA Floodway |
| | FEMA Floodplain |
| Df | Soil Label |
| | Soil Boundary |
| | Existing NPDES Plant LOD |
| | PROPOSED EROSION CONTROL BLANKET |
| | PROPOSED TRANSMISSION LINE |
| | PROPOSED POLE |
| | PROPOSED MANHOLE |
| 12 SS | PROPOSED 12" SILT SOCK |
| 18 SS | PROPOSED 18" SILT SOCK |
| 24 SS | PROPOSED 24" SILT SOCK |
| 32 SS | PROPOSED 32" SILT SOCK |
| | LIMITS OF DISTURBANCE/ NPDES PERMIT BOUNDARY |
| | SKELLY AND LOY ADDITIONAL LIMITS OF DISTURBANCE |
| | AREA OF INVESTIGATION |
| | COUNTY BOUNDARY |
| X X | CONSTRUCTION FENCE |
| | ROCK CONSTRUCTION ENTRANCE |
| | PROPOSED ROAD EXTENSION |
| | PROPOSED RAIN GARDEN |

NOTES:

1. TOPSOIL SHALL BE GRADED BACK TO ORIGINAL LOCATION AND THE SITE SHALL BE RETURNED TO MEADOW OR BETTER CONDITION.
2. ALL DISTURBED AREAS SHALL BE PERMANENTLY SEEDDED AND MULCHED.
3. UPON STABILIZATION, REMOVE ALL PERIMETER SILT/SOIL AND ALL OTHER EROSION CONTROL MEASURES.
4. ALL TEMPORARY ACCESS ROADS SHALL BE REMOVED.
5. PERMANENTLY SEED AND MULCH ALL REMAINING DISTURBED AREAS.
6. ALL SILT SOCKS ARE TO BE 12" IN DIAMETER UNLESS OTHERWISE SPECIFIED ON THE PLANS.
7. EROSION CONTROL BLANKETING OR HYDRA MULCHING SHALL BE INSTALLED ON ALL DISTURBED SLOPES 3H:1V OR STEEPER OR DISTURBED AREAS WITHIN 100 FEET OF SURFACE WATER.
8. NO EQUIPMENT OR GRUBBING ALLOWED INSIDE CONSTRUCTION FENCE. ROW CLEARING MUST BE CONDUCTED BY HAND AND STUMPS MUST BE GROUND.

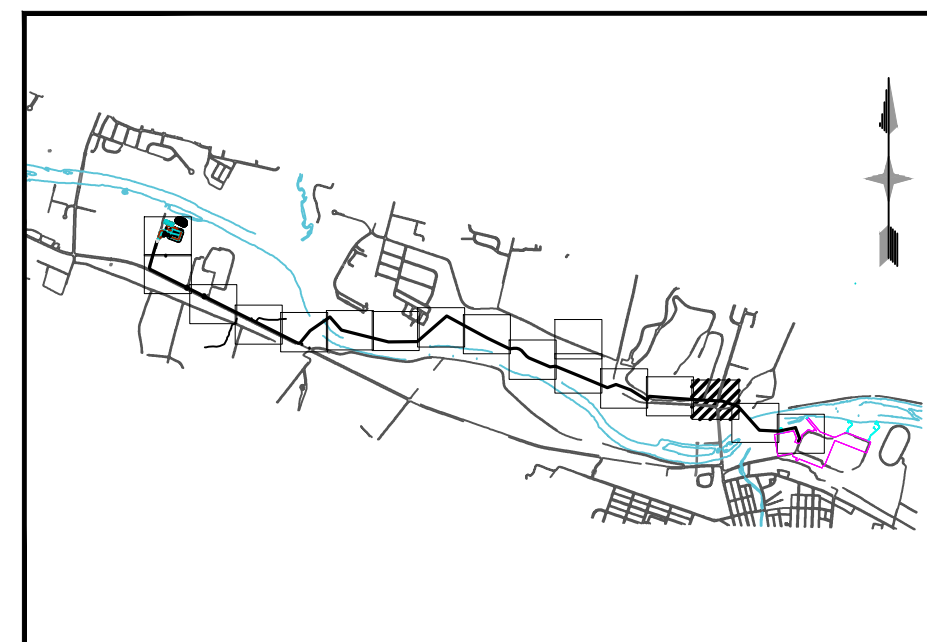

SHEET KEY PLAN
1" = 5,000'

1" = 5,000'

SEAL

DOCUMENT PREPARED FOR:

DOCUMENT PREPARED BY:

REVISIONS		
NO.	DATE	DESCRIPTION
1	2.9.2017	REVISE BCCD COMMENT LETTER 2.7.2017
2	4.27.2017	REVISE BASED ON UPDATED ALIGNMENT
3	7.5.2017	REVISE FOR NPDES MINOR MODIFICATION
4	12.4.2017	REVISE FOR NPDES MINOR MODIFICATION

EROSION AND SEDIMENT CONTROL PLAN
NATURAL GAS COMBINE CYCLE
BIRDSBORO TRANSMISSION LINE
TOWNSHIP OF ROBESON, EXETER AND BIRDSBORO
BERKS COUNTY
PENNSYLVANIA

DRAWING TITLE

EROSION & SEDIMENT CONTROL PLAN

DATE	JANUARY 12, 2017
JOB NO.	216040.01
FILE NAME	LDP-FL-ES01
SCALE	AS SHOWN
DRAWN BY	TRS
CHECKED BY	JTP
SHEET NO	

B103

O:\2016\095\216040-01\LD\FINAL\ALIGNMENT DRAWINGS\REVISED REDUCED LOD\21604001-LDP-FL-ES01
2/2/2017 2:05 PM

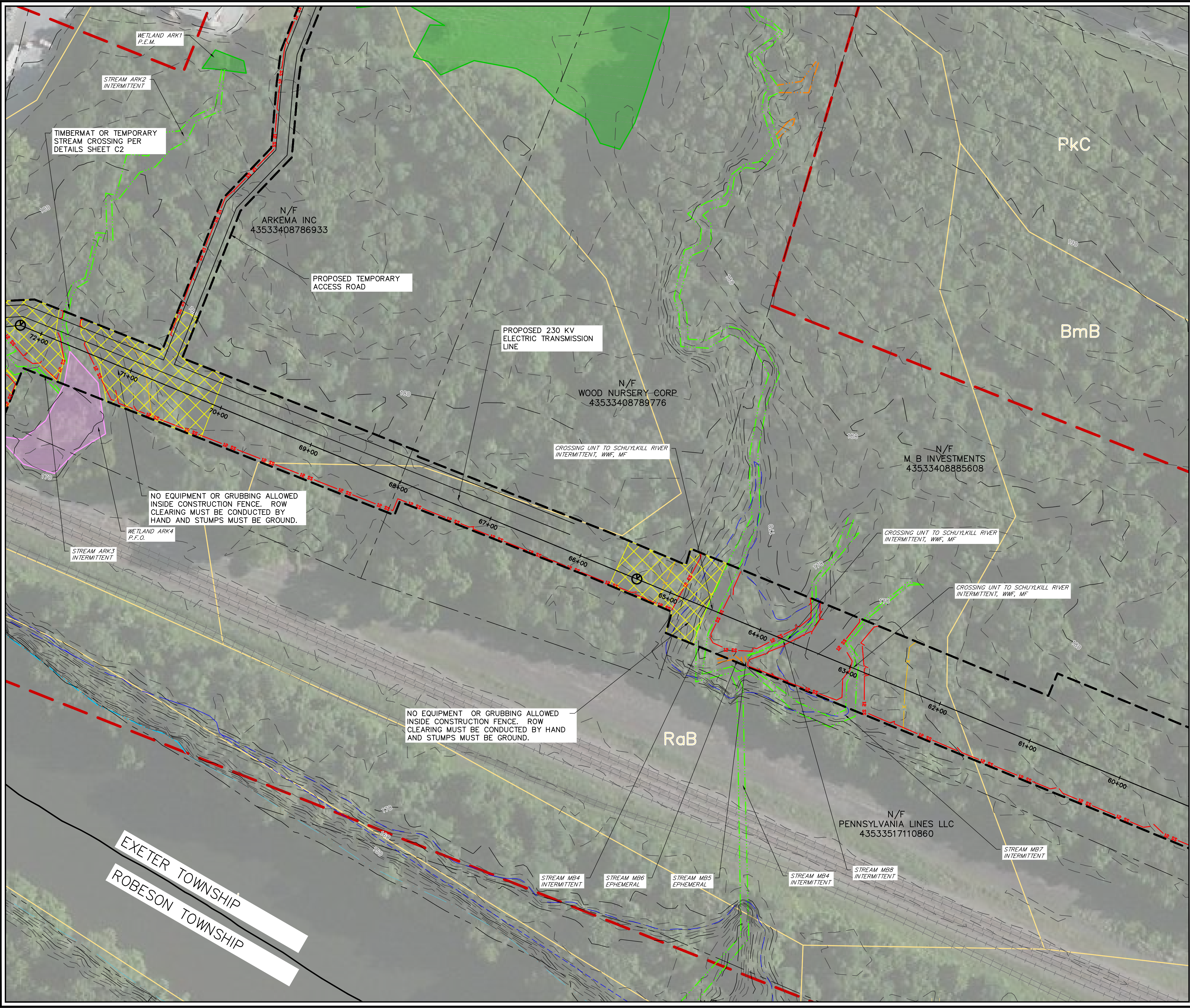

STATE PLANE GRID
PA SOUTH NAD 83

LEGEND:

- 1180 Existing Major Contour
- Existing Minor Contour
- Existing Overhead Electric Line
- Existing Manhole
- Existing Gas Valve
- Existing Storm Line
- Existing Property Line
- Existing Edge of Road
- Watercourse (Ephemeral)
- Watercourse (Intermittent)
- Watercourse (Perennial)
- Palustrine Emergent Wetland Boundary
- Palustrine Forested Wetland Boundary
- Palustrine Scrub-Shrub Wetland Boundary
- Existing Structure
- FEMA Floodway
- FEMA Floodplain
- Soil Label
- Soil Boundary
- Existing NPDES Plant LOD
- PROPOSED EROSION CONTROL BLANKET
- PROPOSED TRANSMISSION LINE
- PROPOSED POLE
- PROPOSED MANHOLE
- PROPOSED 12" SILT SOCK
- PROPOSED 18" SILT SOCK
- PROPOSED 24" SILT SOCK
- PROPOSED 32" SILT SOCK
- LIMITS OF DISTURBANCE/NPDES PERMIT BOUNDARY
- SKELLY AND LOY ADDITIONAL LIMITS OF DISTURBANCE
- AREA OF INVESTIGATION
- COUNTY BOUNDARY
- CONSTRUCTION FENCE
- ROCK CONSTRUCTION ENTRANCE
- PROPOSED ROAD EXTENSION
- PROPOSED RAIN GARDEN

- NOTES:
- TOPSOIL SHALL BE GRADED BACK TO ORIGINAL LOCATION AND THE SITE SHALL BE RETURNED TO MEADOW OR BETTER CONDITION.
 - ALL DISTURBED AREAS SHALL BE PERMANENTLY SEEDED AND MULCHED.
 - UPON STABILIZATION, REMOVE ALL PERIMETER SILTSOXX AND ALL OTHER EROSION CONTROL MEASURES.
 - ALL TEMPORARY ACCESS ROADS SHALL BE REMOVED.
 - PERMANENTLY SEED AND MULCH ALL REMAINING DISTURBED AREAS.
 - ALL SILT SOCK ARE TO BE 12" IN DIAMETER UNLESS OTHERWISE SPECIFIED ON THE PLANS.
 - EROSION CONTROL BLANKETING OR HYDRA MULCHING SHALL BE INSTALLED ON ALL DISTURBED SLOPES 3H:1V OR STEEPER OR DISTURBED AREAS WITHIN 100 FEET OF SURFACE WATER.
 - NO EQUIPMENT OR GRUBBING ALLOWED INSIDE CONSTRUCTION FENCE. ROW CLEARING MUST BE CONDUCTED BY HAND AND STUMPS MUST BE GROUND.

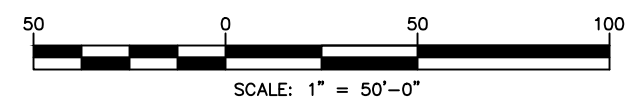

DOCUMENT PREPARED FOR:

BIRDSBORO POWER, LLC
P.O. BOX 314
BIRDSBORO, PA 19508

DAWOOD

2500 S.W. 170th Avenue
Davood Engineering, Inc.
P.O. Box 432 8893
Tampa, FL 33617
T: 772.289.8996

DOCUMENT PREPARED BY:

NO.	DATE	DESCRIPTION
1	2.9.2017	REVISE BCCD COMMENT LETTER 2.7.2017
2	4.27.2017	REVISE BASED ON UPDATED ALIGNMENT
3	7.5.2017	REVISE FOR NPDES MINOR MODIFICATION
4	12.4.2017	REVISE FOR NPDES MINOR MODIFICATION

EROSION AND SEDIMENT CONTROL PLAN
NATURAL GAS COMBINE CYCLE
BIRDSBORO TRANSMISSION LINE
TOWNSHIP OF ROBESON, EXETER AND BIRDSBORO
BERKS COUNTY PENNSYLVANIA

DRAWING TITLE

EROSION & SEDIMENT CONTROL PLAN

DATE: JANUARY 12, 2017
JOB NO.: 216040.01
FILE NAME: LDP-FL-ES01
SCALE: AS SHOWN
DRAWN BY: TRS
CHECKED BY: JTP
SHEET NO:

B106

O:\2016\095\216040-01\LD\FINAL ALIGNMENT DRAWINGS\REVISED REDUCED LOD\21604001-LDP-FL-ES01
2/2/2017 2:09 PM

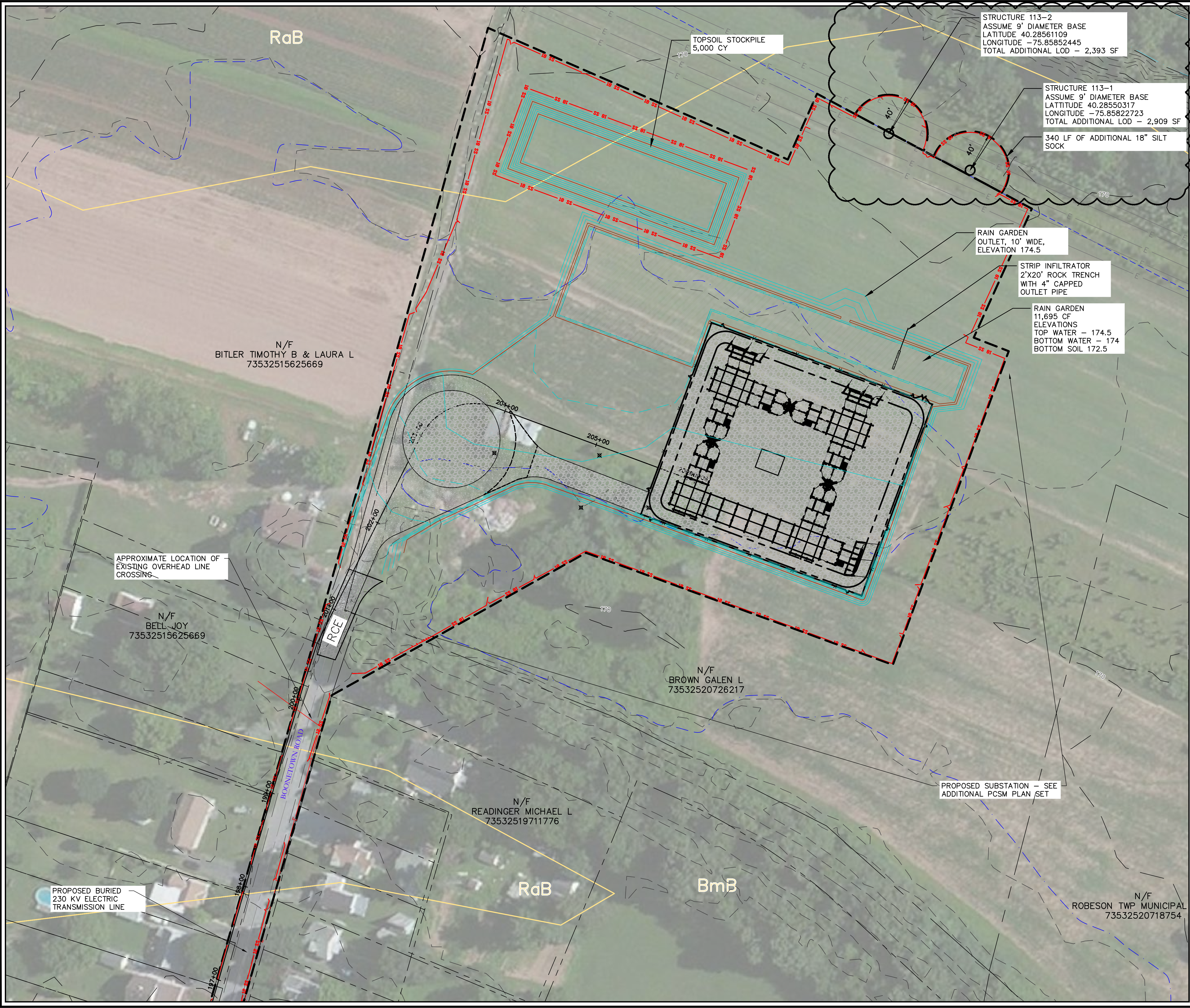

LEGEND:

- 1180 Existing Major Contour
- Existing Minor Contour
- Existing Overhead Electric Line
- Existing Manhole
- Existing Gas Valve
- Existing Storm Line
- Existing Property Line
- Existing Edge of Road
- Watercourse (Ephemeral)
- Watercourse (Intermittent)
- Watercourse (Perennial)
- Palustrine Emergent Wetland Boundary
- Palustrine Forested Wetland Boundary
- Palustrine Scrub-Shrub Wetland Boundary
- Existing Structure
- FEMA Floodway
- FEMA Floodplain
- Soil Label
- Soil Boundary
- Existing NPDES Plant LOD
- PROPOSED EROSION CONTROL BLANKET
- PROPOSED TRANSMISSION LINE
- PROPOSED POLE
- PROPOSED MANHOLE
- PROPOSED 12" SILT SOCK
- PROPOSED 18" SILT SOCK
- PROPOSED 24" SILT SOCK
- PROPOSED 32" SILT SOCK
- LIMITS OF DISTURBANCE/NPDES PERMIT BOUNDARY
- SKELLY AND LOY ADDITIONAL LIMITS OF DISTURBANCE
- AREA OF INVESTIGATION
- COUNTY BOUNDARY
- CONSTRUCTION FENCE
- ROCK CONSTRUCTION ENTRANCE
- PROPOSED ROAD EXTENSION
- PROPOSED RAIN GARDEN

- NOTES:**
- TOPSOIL SHALL BE GRADED BACK TO ORIGINAL LOCATION AND THE SITE SHALL BE RETURNED TO MEADOW OR BETTER CONDITION.
 - ALL DISTURBED AREAS SHALL BE PERMANENTLY SEEDED AND MULCHED.
 - UPON STABILIZATION, REMOVE ALL PERIMETER SILT SOCKS AND ALL OTHER EROSION CONTROL MEASURES.
 - ALL TEMPORARY ACCESS ROADS SHALL BE REMOVED.
 - PERMANENTLY SEED AND MULCH ALL REMAINING DISTURBED AREAS.
 - ALL SILT SOCK ARE TO BE 12" IN DIAMETER UNLESS OTHERWISE SPECIFIED ON THE PLANS.
 - EROSION CONTROL BLANKETING OR HYDRA MULCHING SHALL BE INSTALLED ON ALL DISTURBED SLOPES 3H:1V OR STEEPER OR DISTURBED AREAS WITHIN 100 FEET OF SURFACE WATER.
 - NO EQUIPMENT OR GRUBBING ALLOWED INSIDE CONSTRUCTION FENCE. ROW CLEARING MUST BE CONDUCTED BY HAND AND STUMPS MUST BE GROUND.

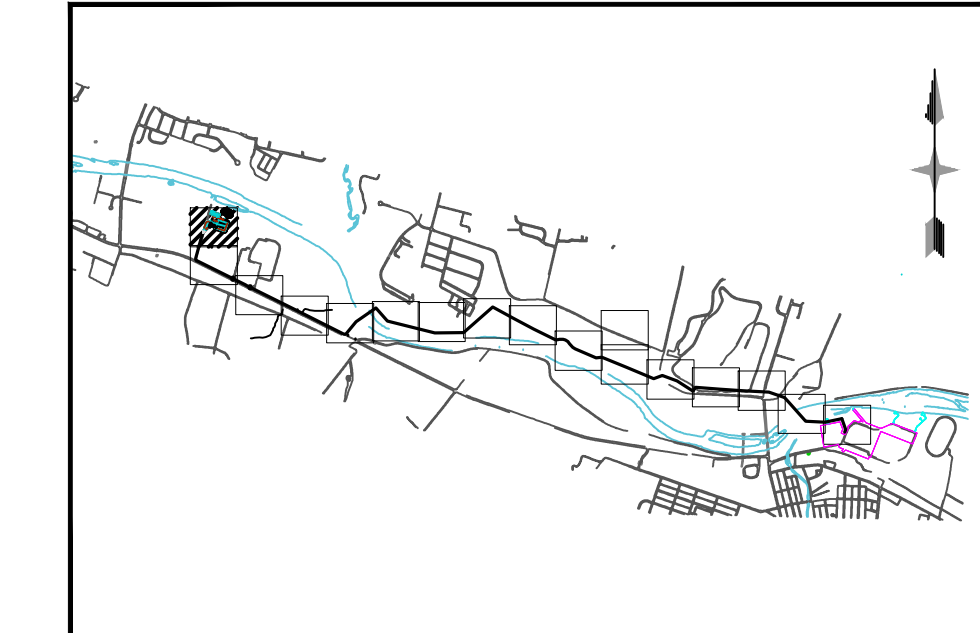

SHEET KEY PLAN
1" = 5,000'

SEAL

DATE: JANUARY 12, 2017
JOB NO.: 216040.01
FILE NAME: LDP-FL-ES01
SCALE: AS SHOWN
DRAWN BY: TRS
CHECKED BY: JTP
SHEET NO:

DOCUMENT PREPARED FOR:
BIRDSBORO POWER, LLC
P.O. BOX 314
BIRDSBORO, PA 19508

DOCUMENT PREPARED BY:
DAWOOD
200 N. 17TH STREET
BIRDSBORO, PA 19508
TEL: 610.432.8893
F: 610.432.8896

NO.	DATE	DESCRIPTION
1	2.9.2017	REVISE BCCD COMMENT LETTER 2.7.2017
2	4.12.2017	UPDATE PER REVISED CUL-DE-SAC
3	4.27.2017	REVISE BASED ON UPDATED ALIGNMENT
4	7.5.2017	REVISE FOR NPDES MINOR MODIFICATION
5	12.4.2017	REVISE FOR NPDES MINOR MODIFICATION

EROSION AND SEDIMENT CONTROL PLAN
NATURAL GAS COMBINE CYCLE
BIRDSBORO TRANSMISSION LINE
TOWNSHIP OF ROBESON, EXETER AND BIRDSBORO
BERKS COUNTY PENNSYLVANIA

DRAWING TITLE
EROSION & SEDIMENT CONTROL PLAN

B116