

SAIC

Borehole: MW-1D

New Hanover, PA

top of borehole.....

East: _

North: _

Elev: _

North ref. is true

Depth units are feet

Vertical scale: 1/24

Horiz scale = 1.00x Vert scale

Zone from 300.000 to 36.000ft

Format: BHTV-NESWN

Borehole diam: 6.250inch

Vertical = borehole-axis

Image: Amplitude

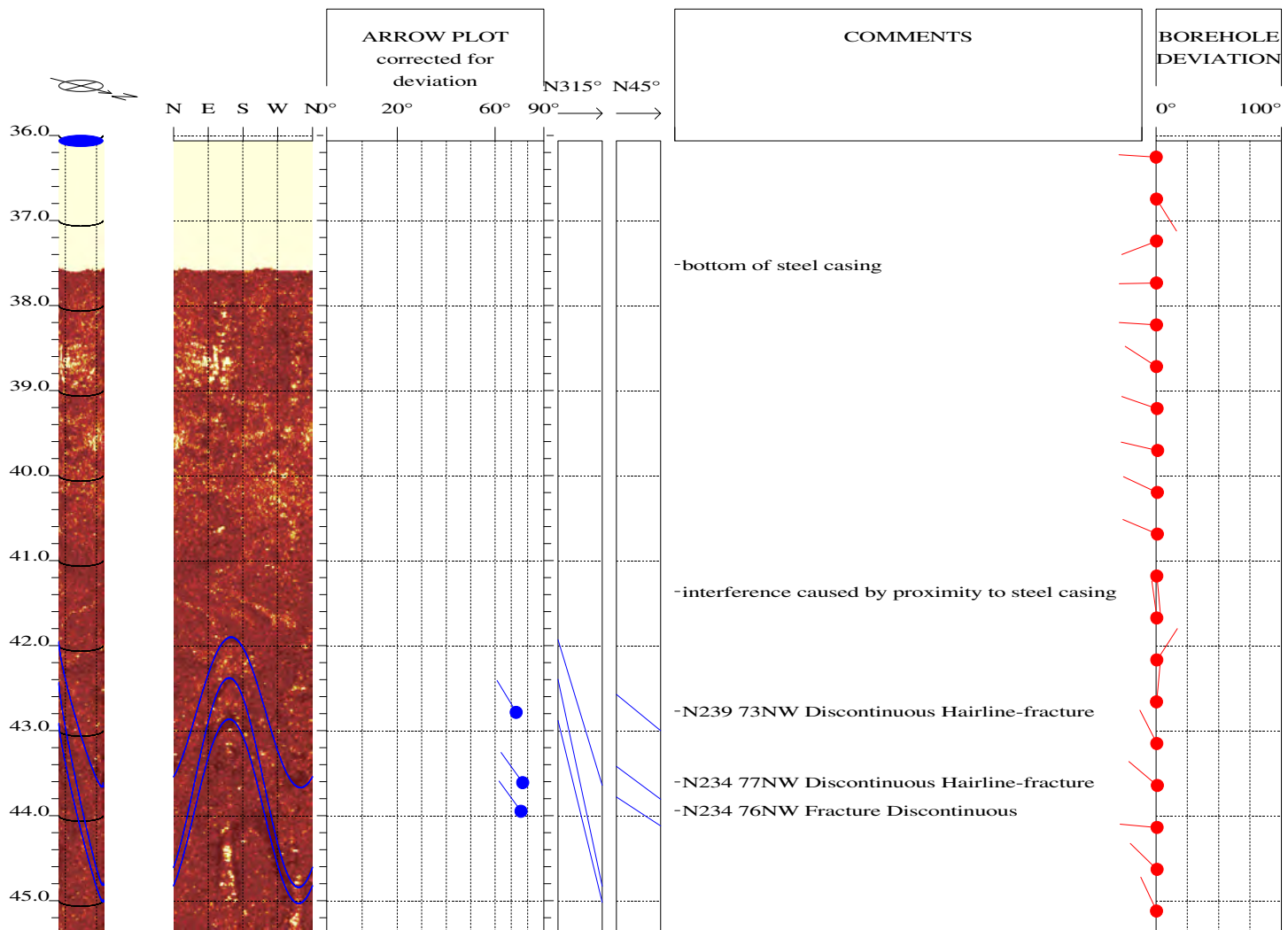
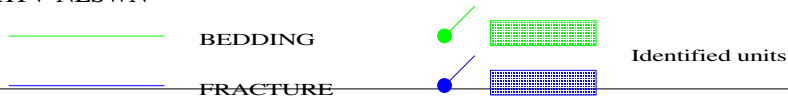

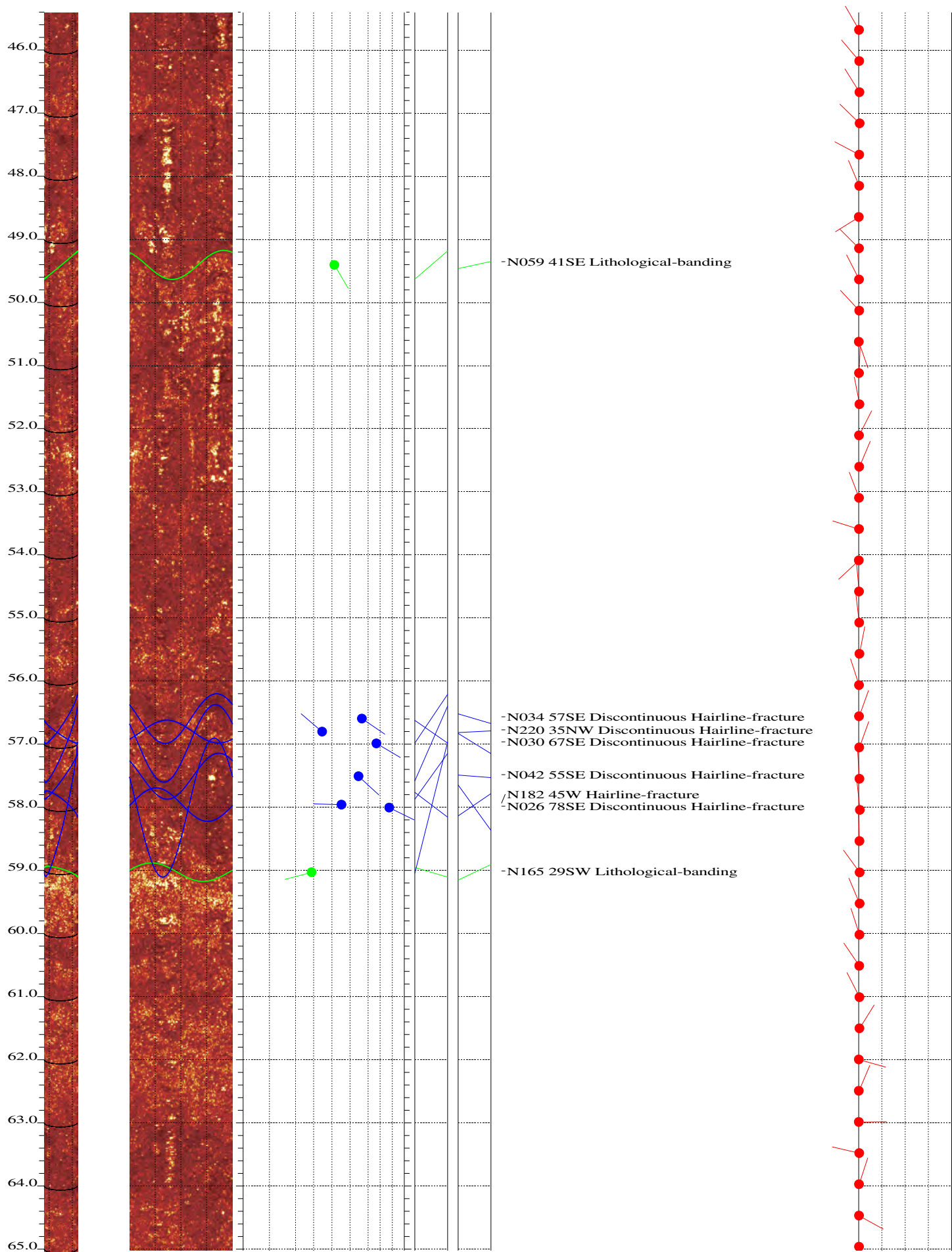

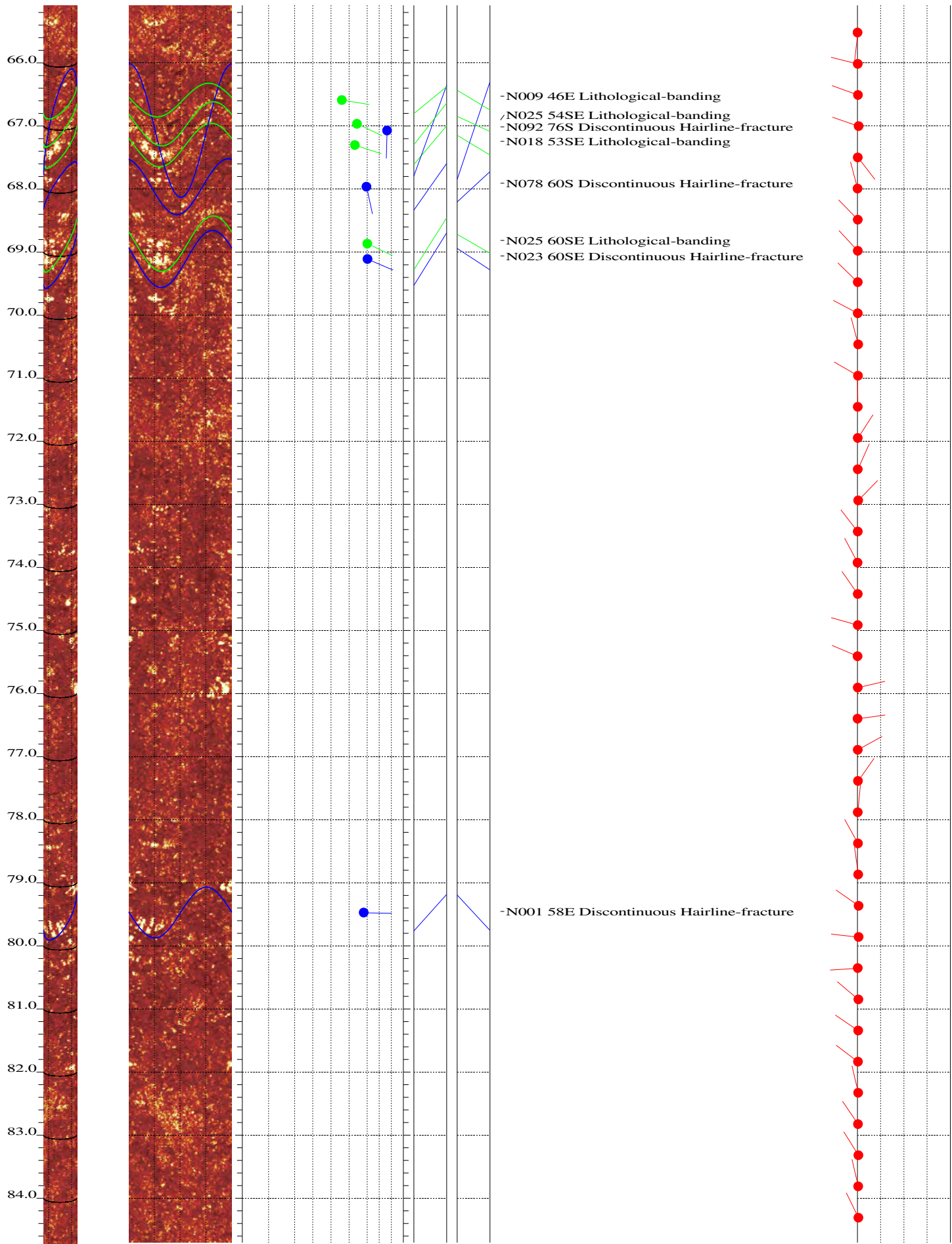

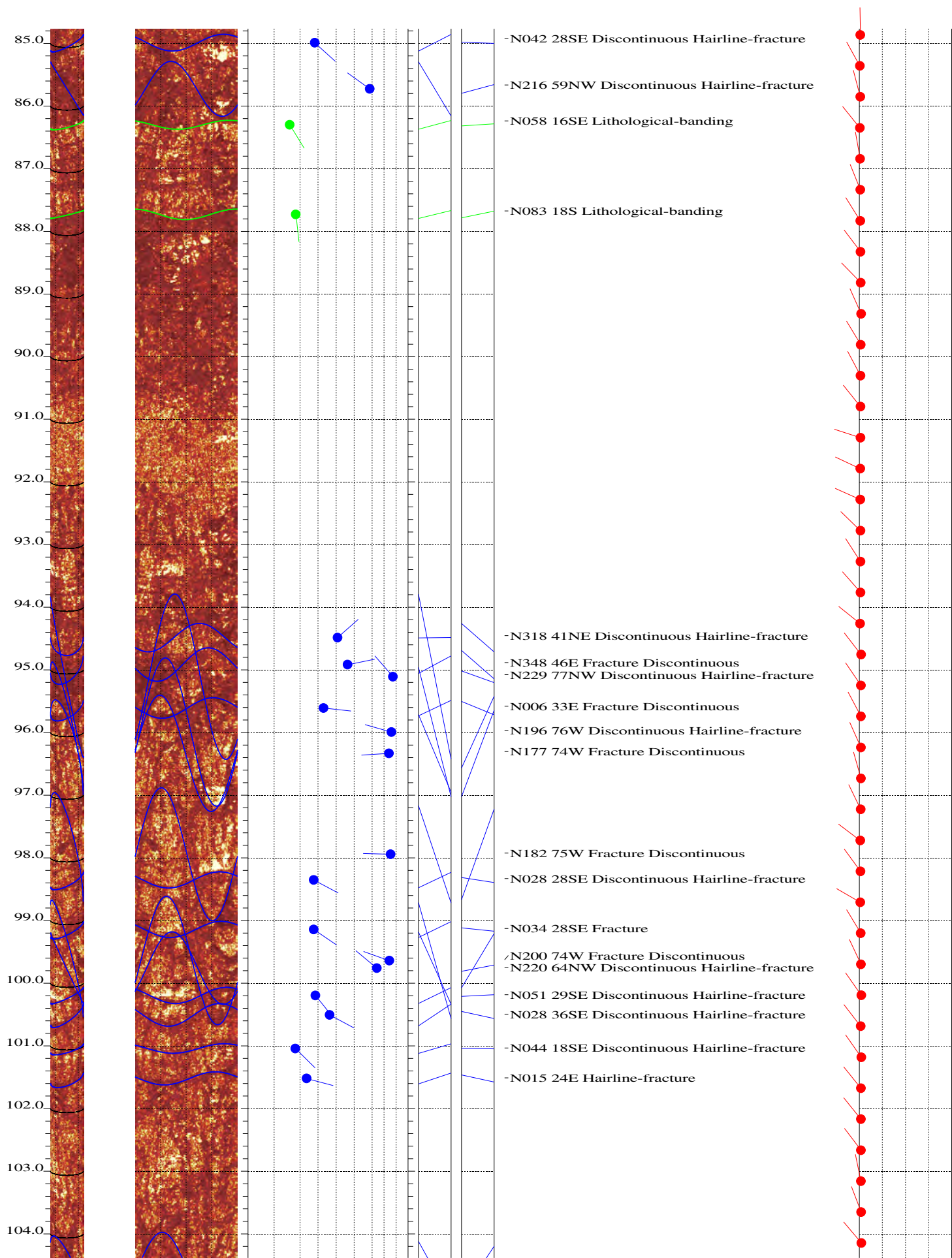

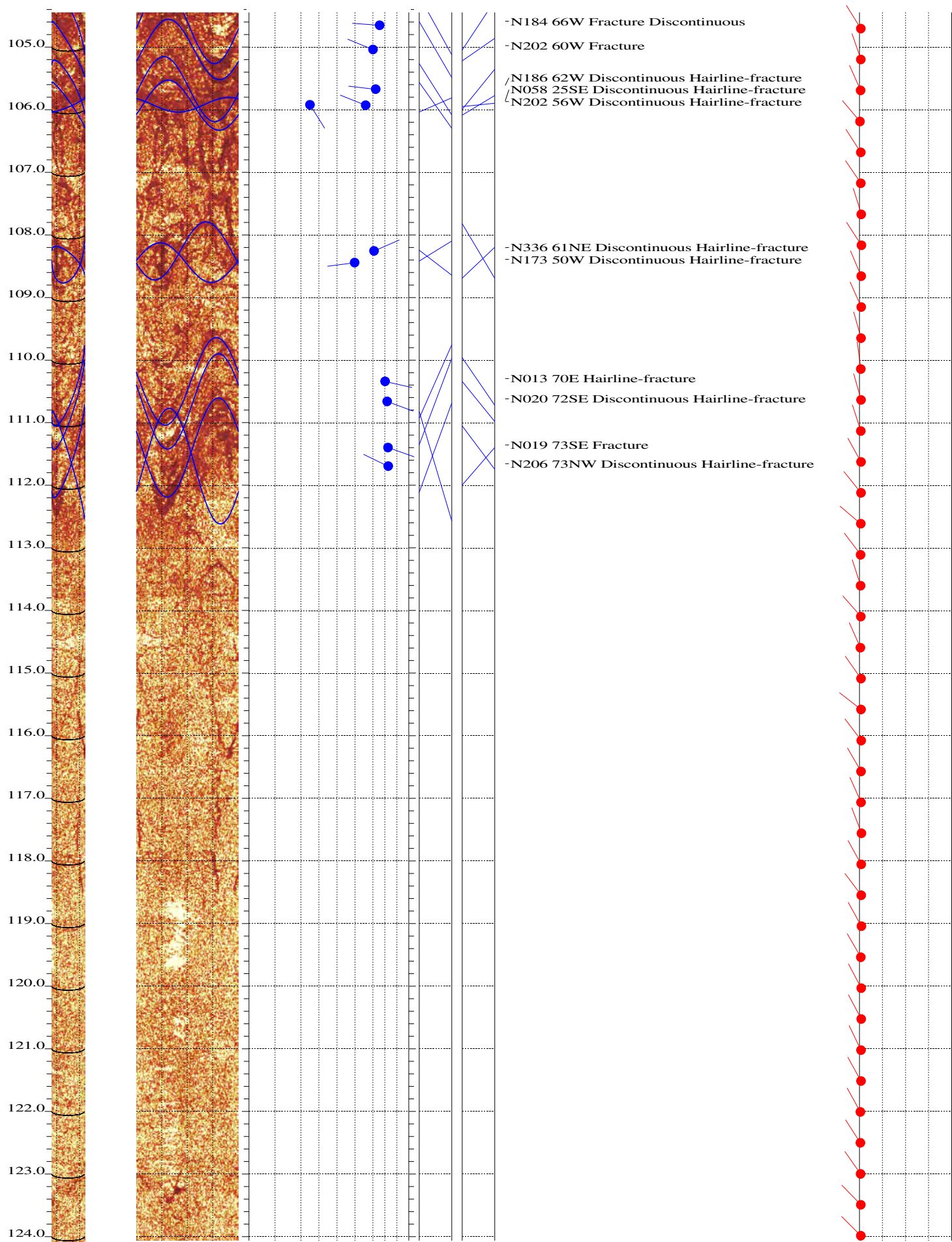

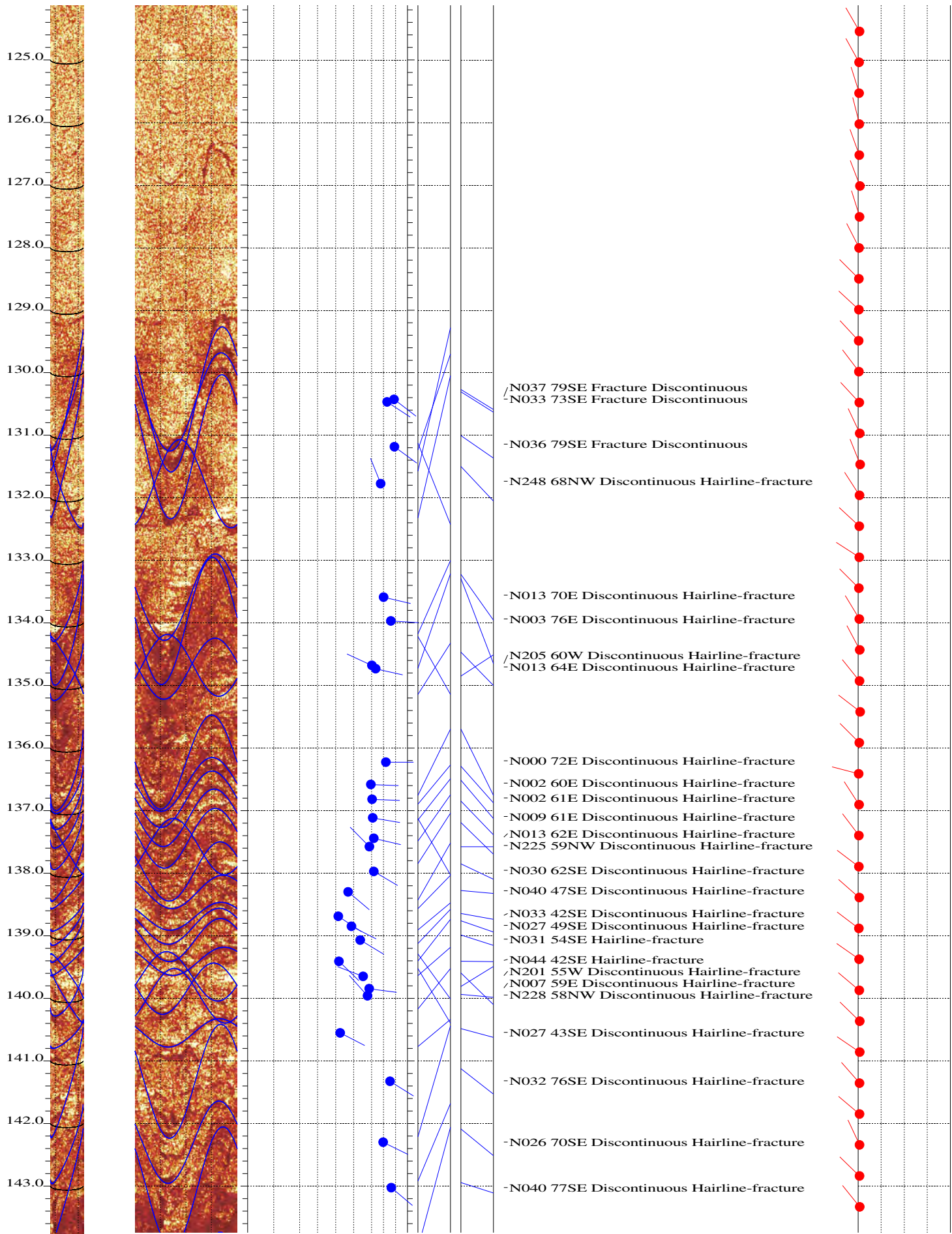

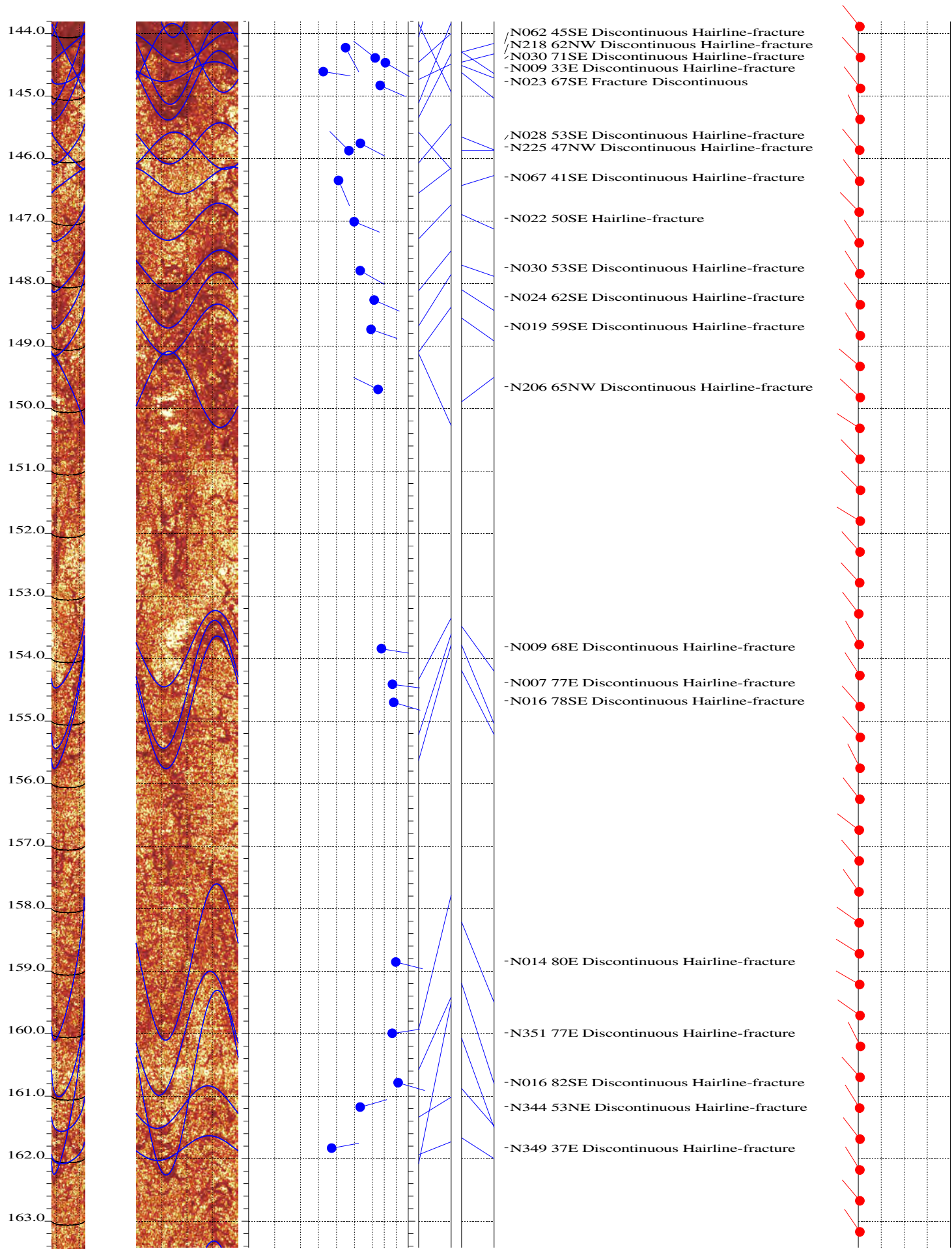

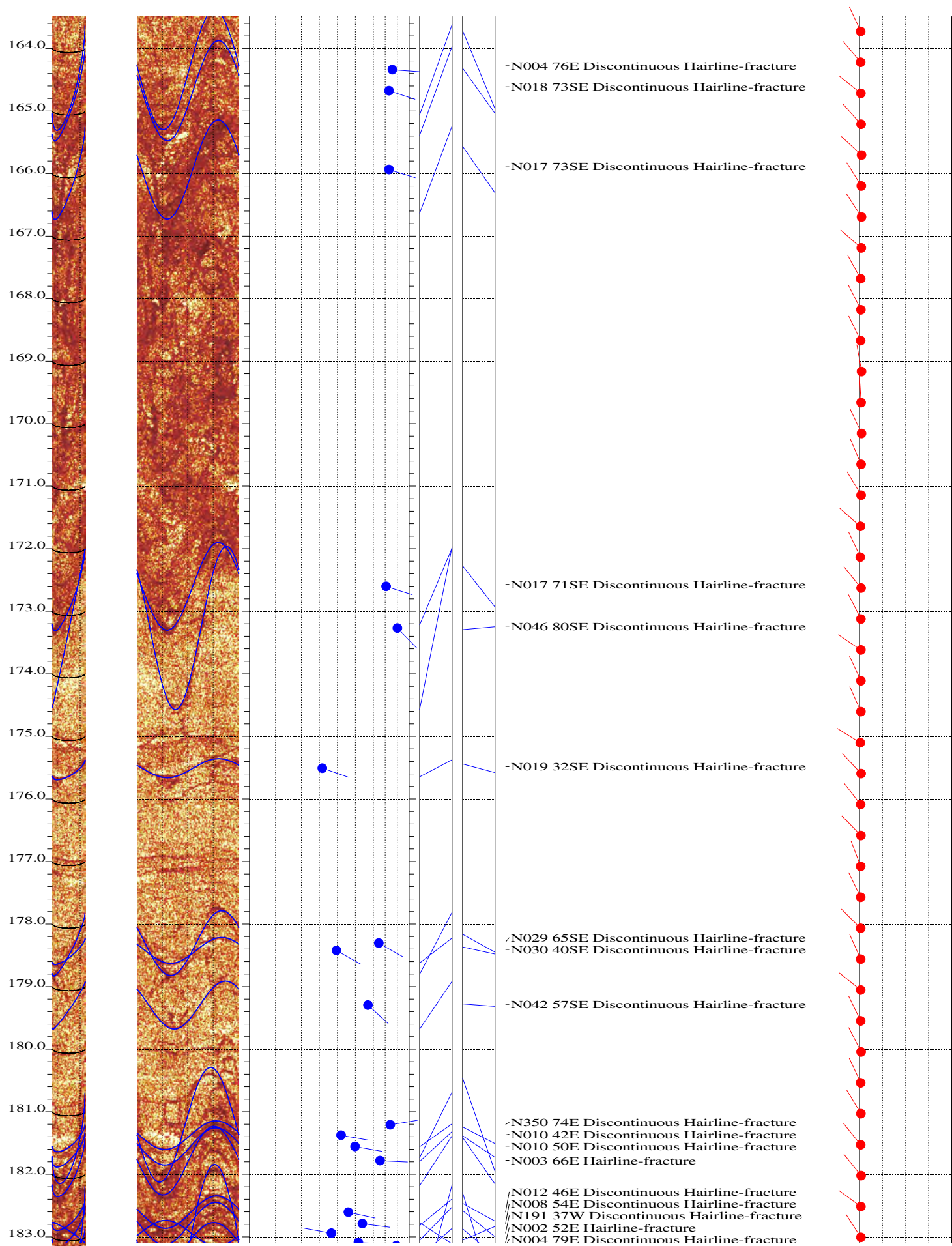

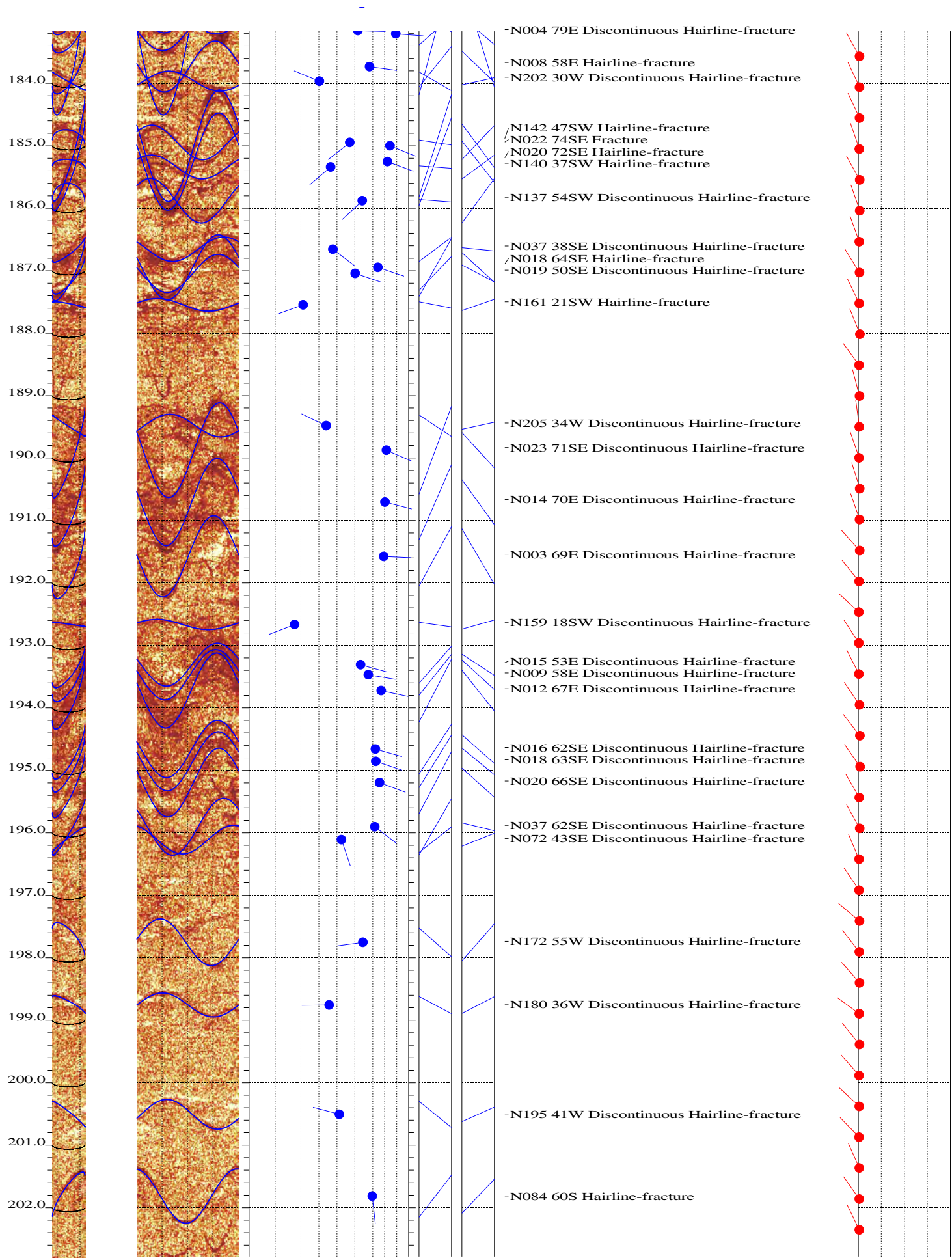

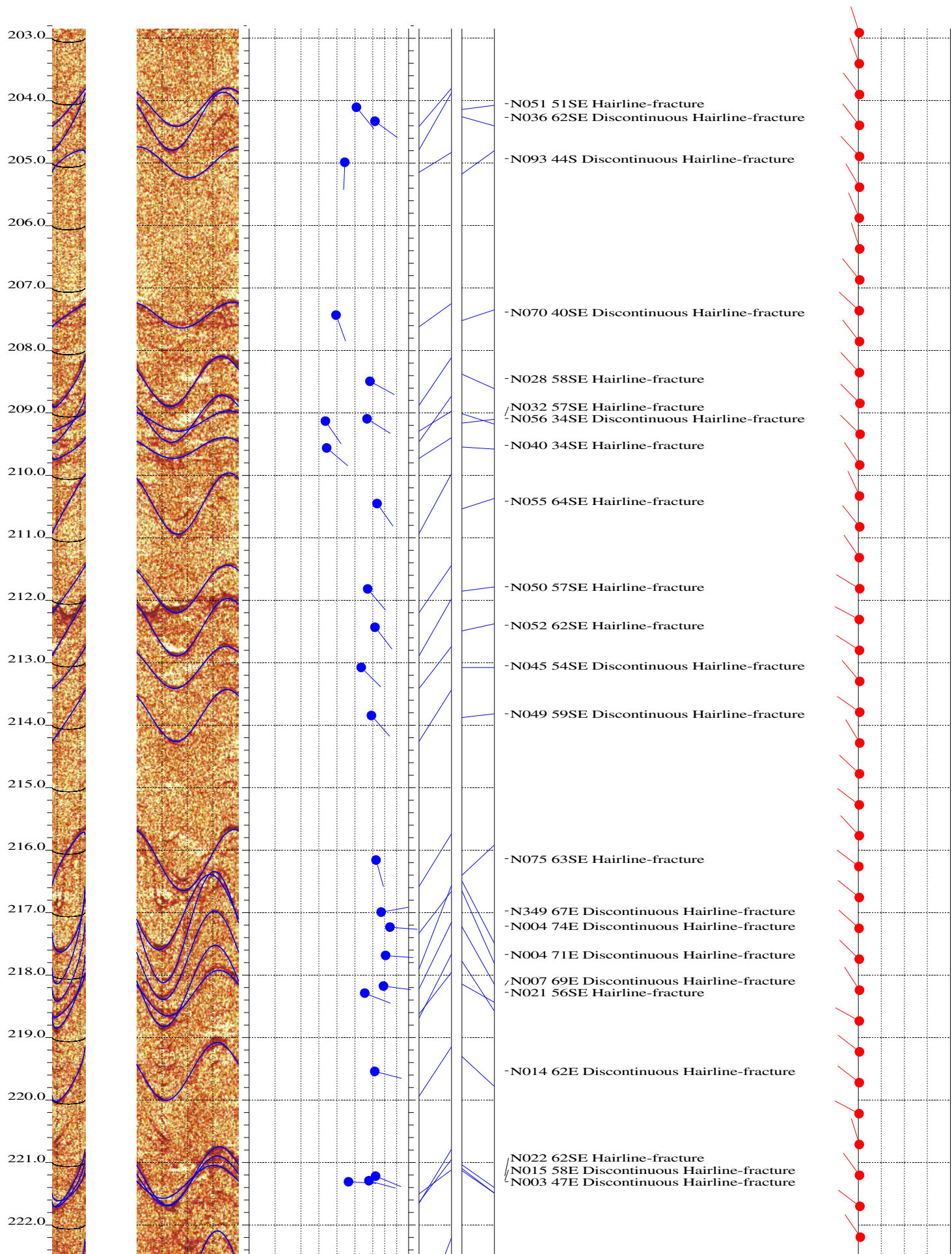

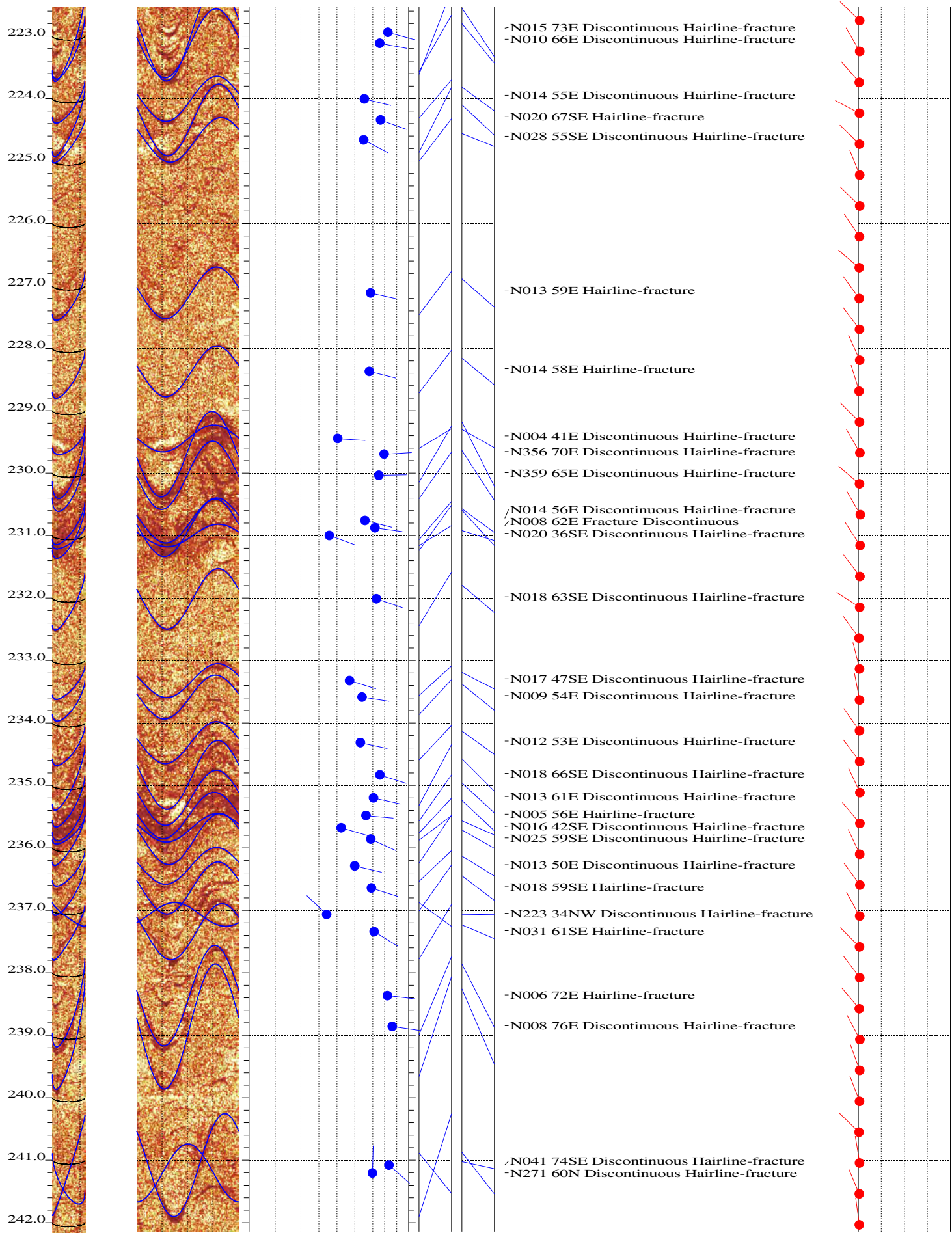

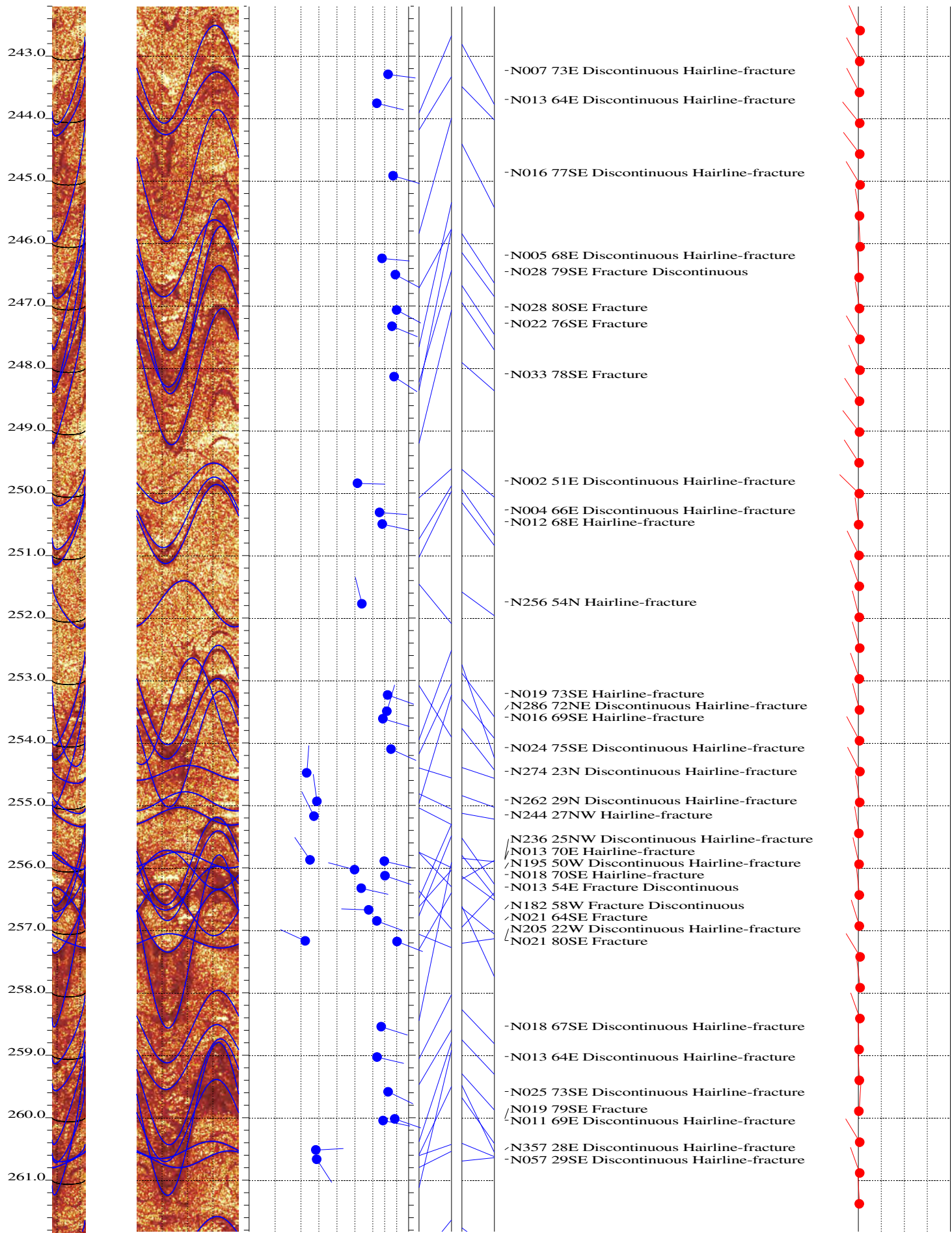

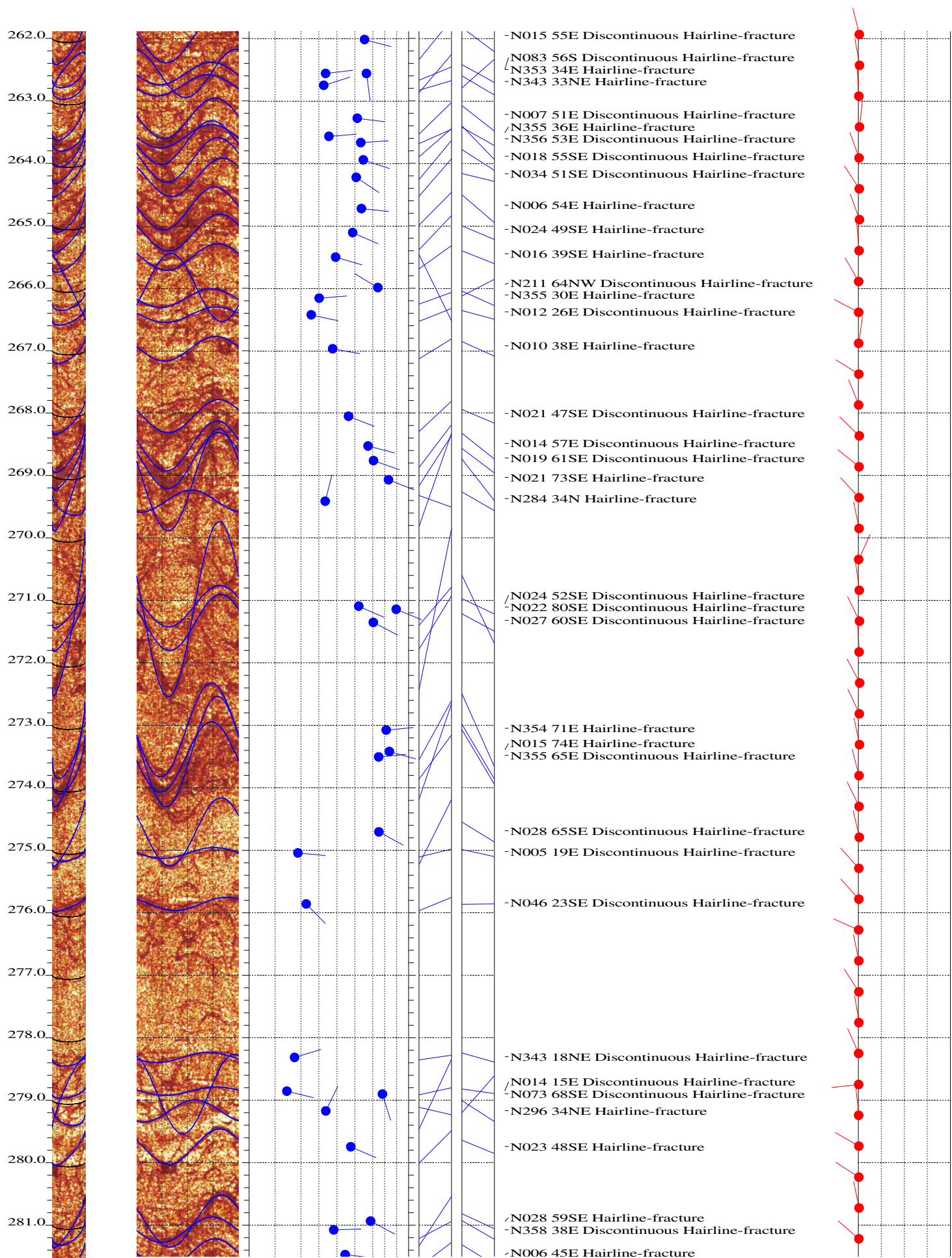

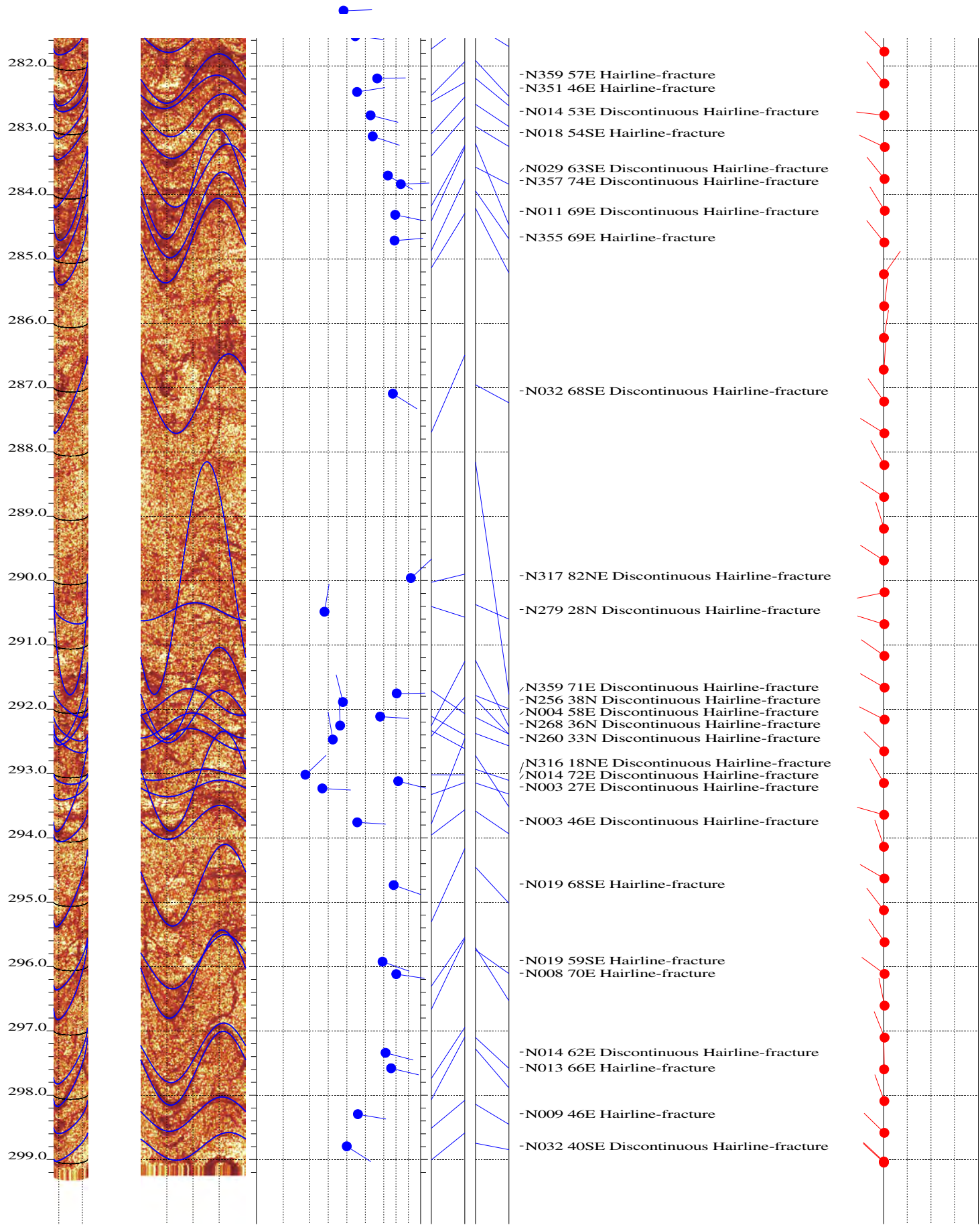



DIP DATA INTERPRETATION
RGLDIP vsn 6.1
STRIKE-DIRECTION, FRACTURE ROSE-DIAGRAM

08 May 2012

SAIC

Borehole: MW-1D

New Hanover, PA

top of borehole.....

East: _

North: _

Alt: _

North ref. is true

Depth units are feet

Zone from 299.244 to 42.270ft

Interpretation 1

Dip data sets

BHTV dips

MW-1D

42.270 - 299.244ft

Strike-direction, fracture rose-diagram

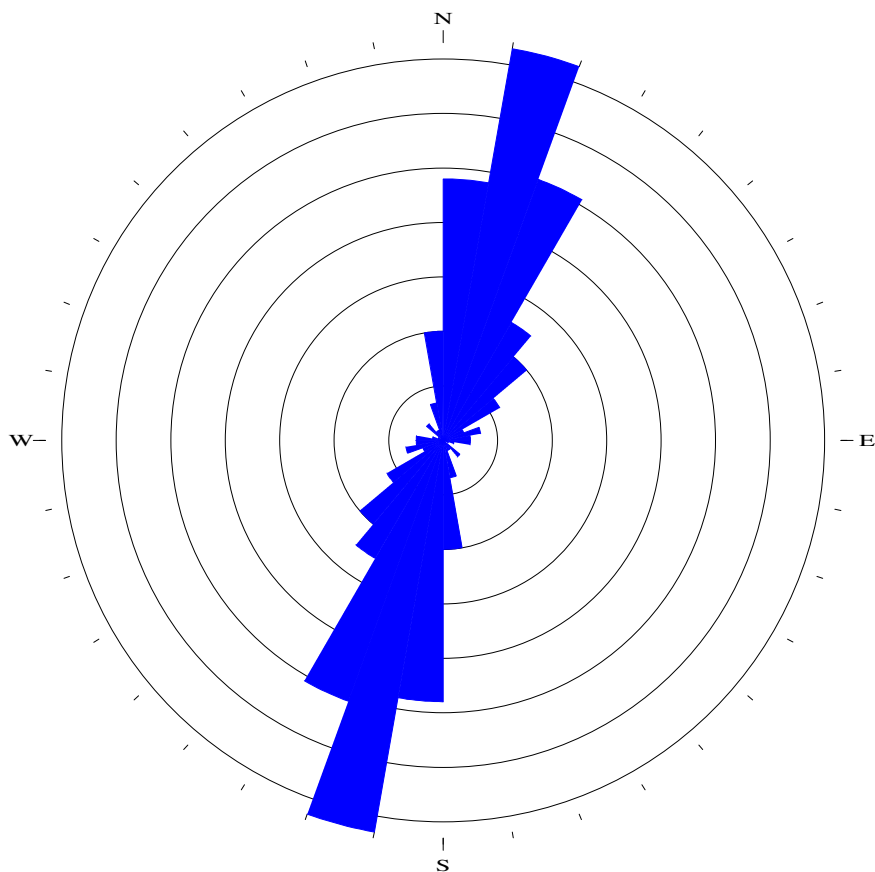

Azimuth Incr = 10°
N = 288

0 10 20 30 40 50 60 70



DIP DATA INTERPRETATION
RGLDIP vsn 6.1
DIP-AZIMUTH, FRACTURE ROSE-DIAGRAM

08 May 2012

SAIC

Borehole: MW-1D

New Hanover, PA

top of borehole.....

East: _

North: _

Alt: _

North ref. is true

Depth units are feet

Zone from 299.244 to 42.270ft

Interpretation 1

Dip data sets

BHTV dips

MW-1D

42.270 - 299.244ft

Dip-azimuth, fracture rose-diagram

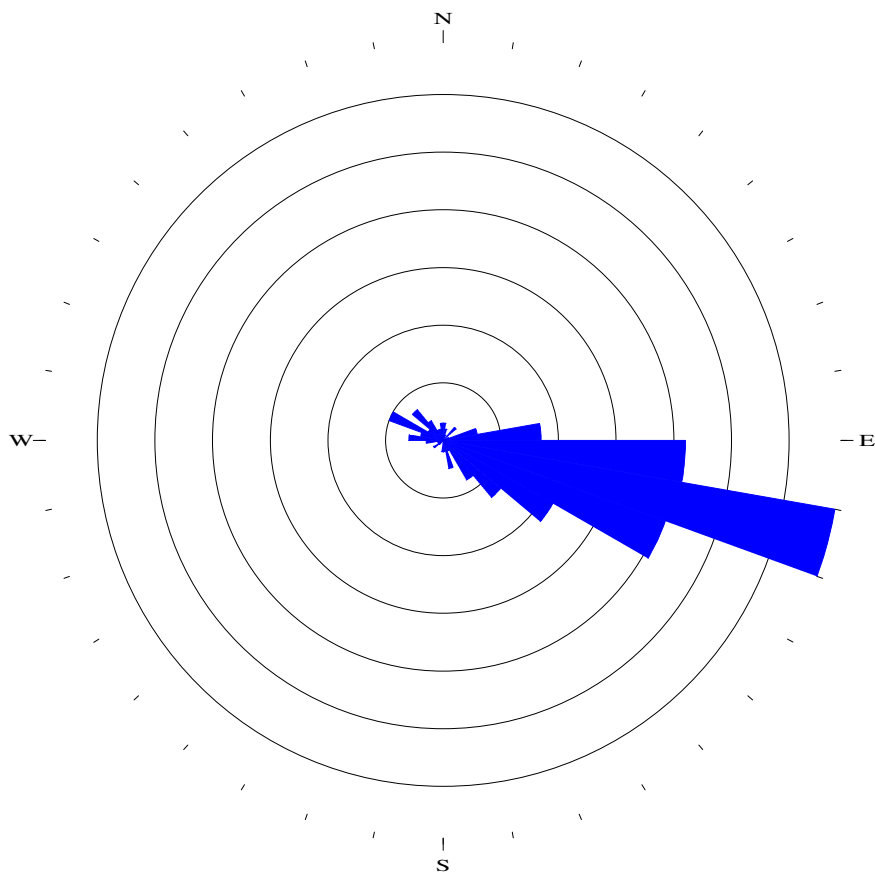

Azimuth Incr = 10°
N = 288

0 10 20 30 40 50 60

SAIC

Borehole: MW-2D

New Hanover, PA

top of borehole.....

East: _

North: _

Elev: _

North ref. is true

Depth units are feet

Vertical scale: 1/24

Horiz scale = 1.00x Vert scale

Zone from 300.000 to 38.000ft

Format: BHTV-NESWN

Borehole diam: 6.250inch

Vertical = borehole-axis

Image: Amplitude

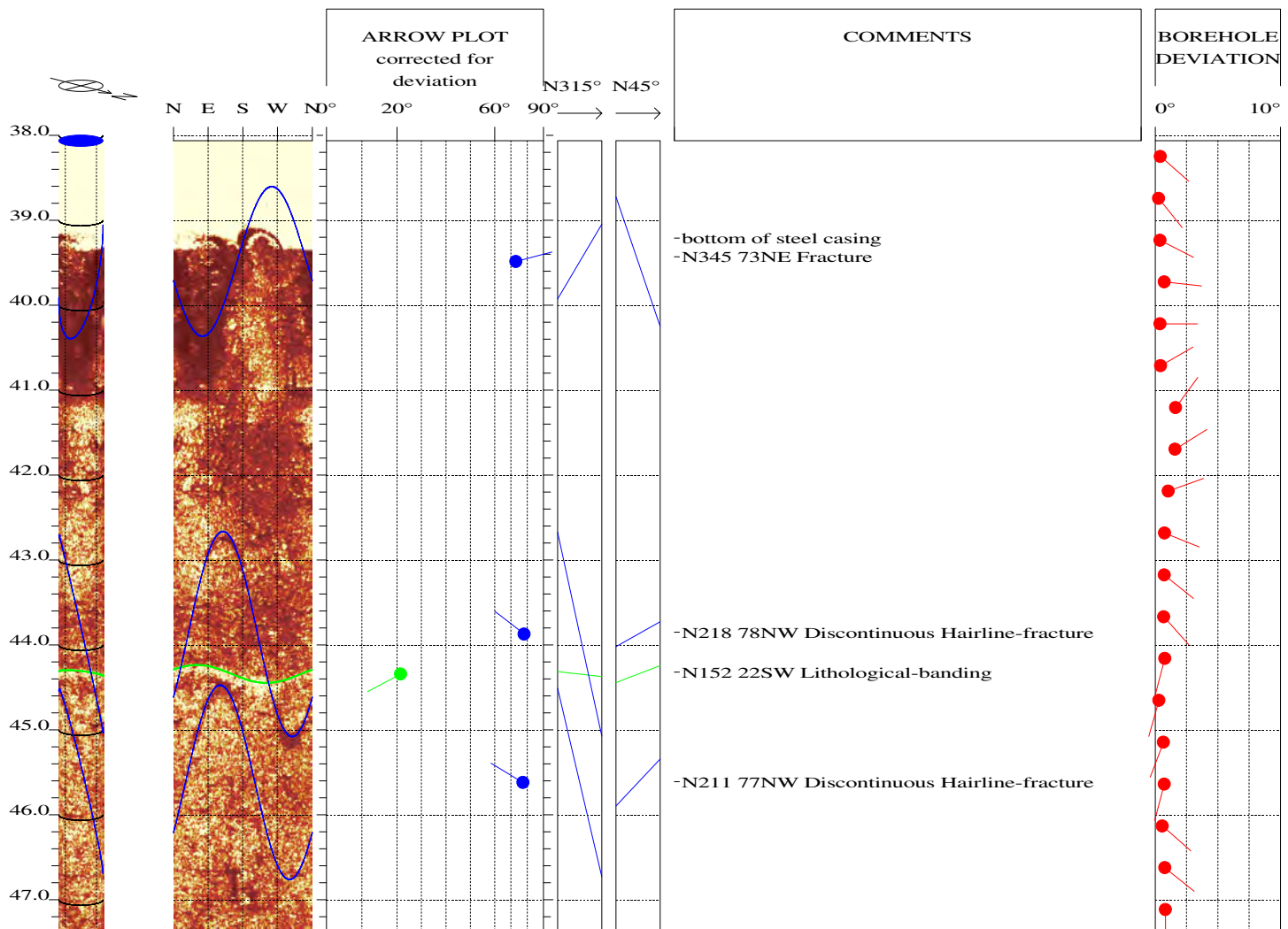

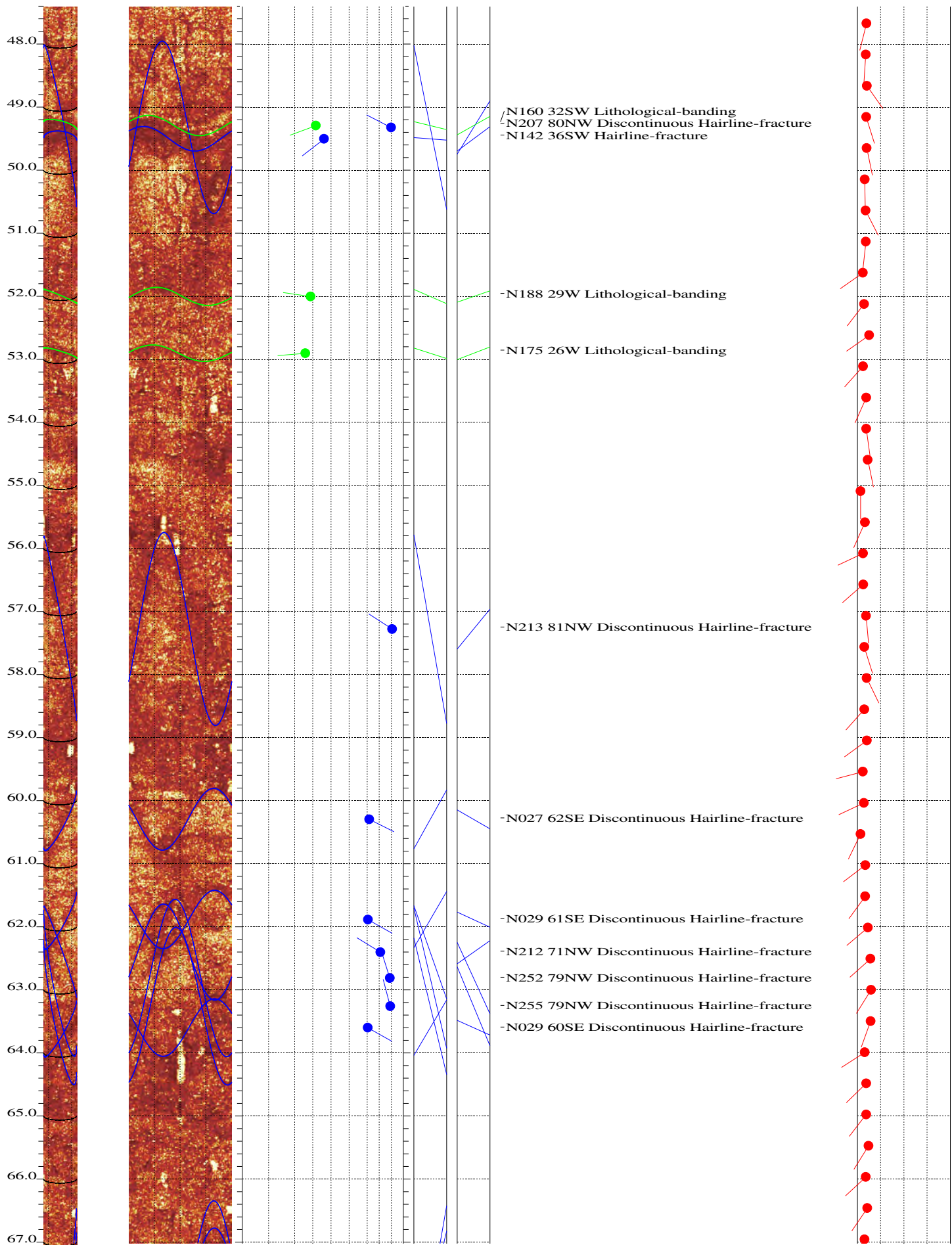

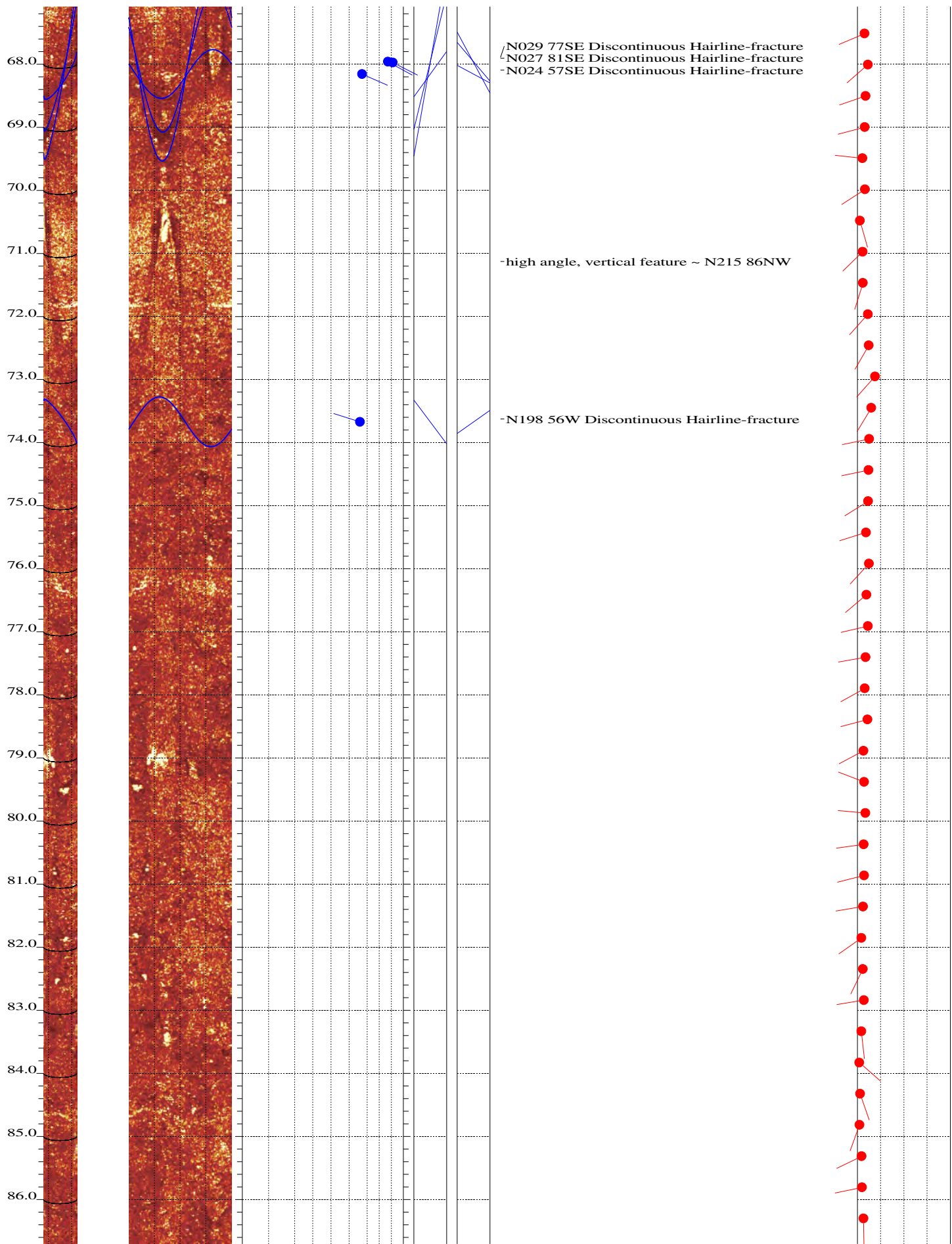

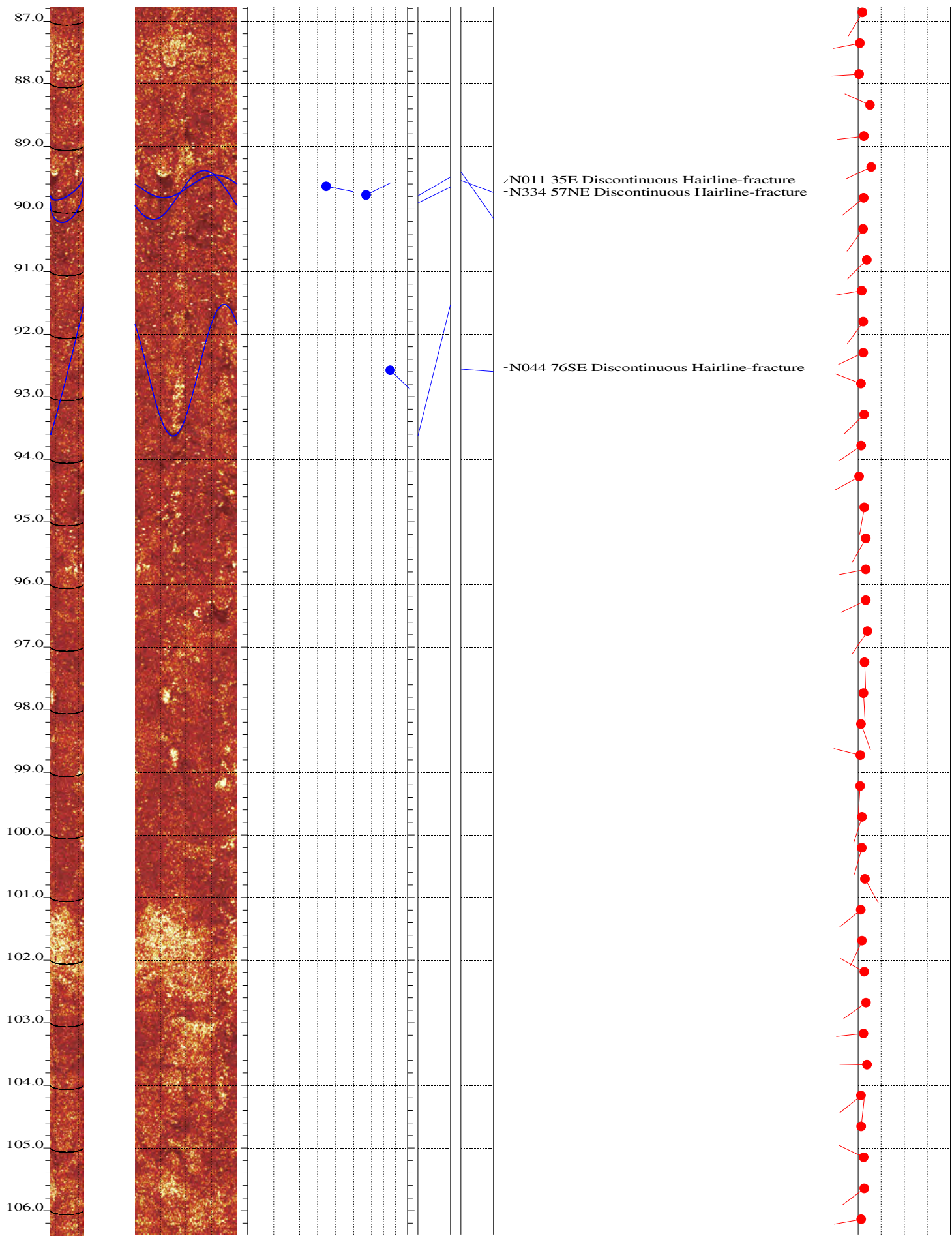

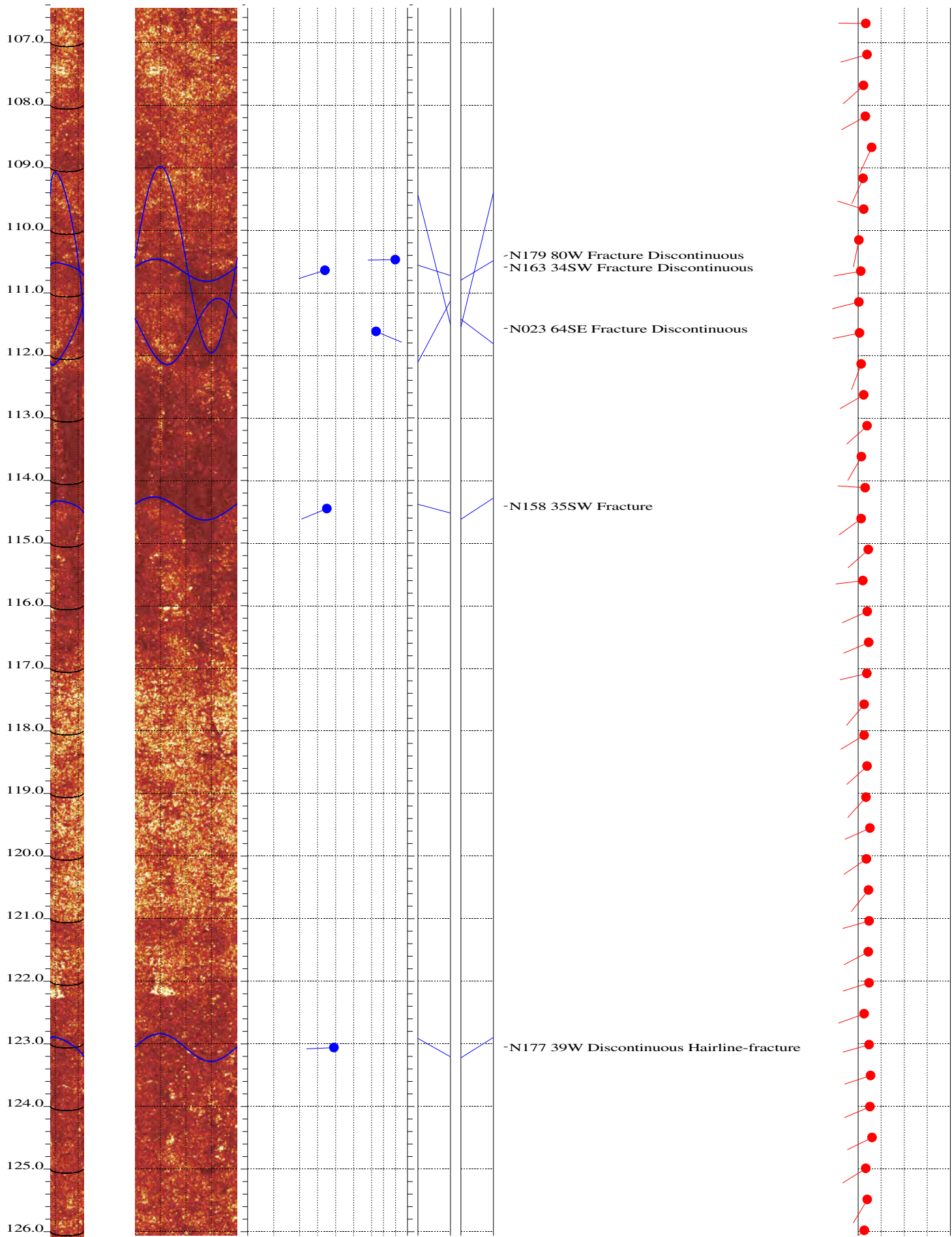

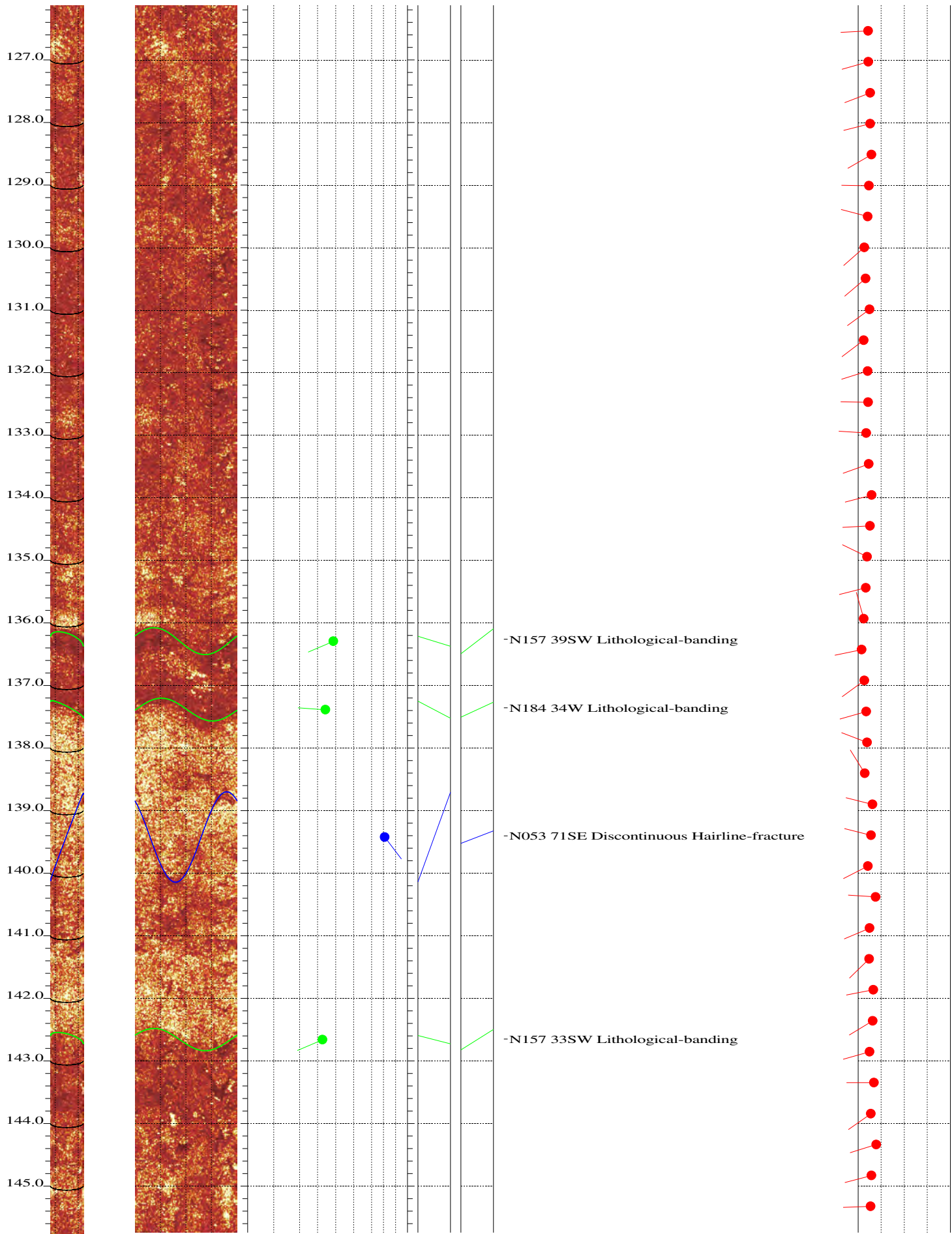

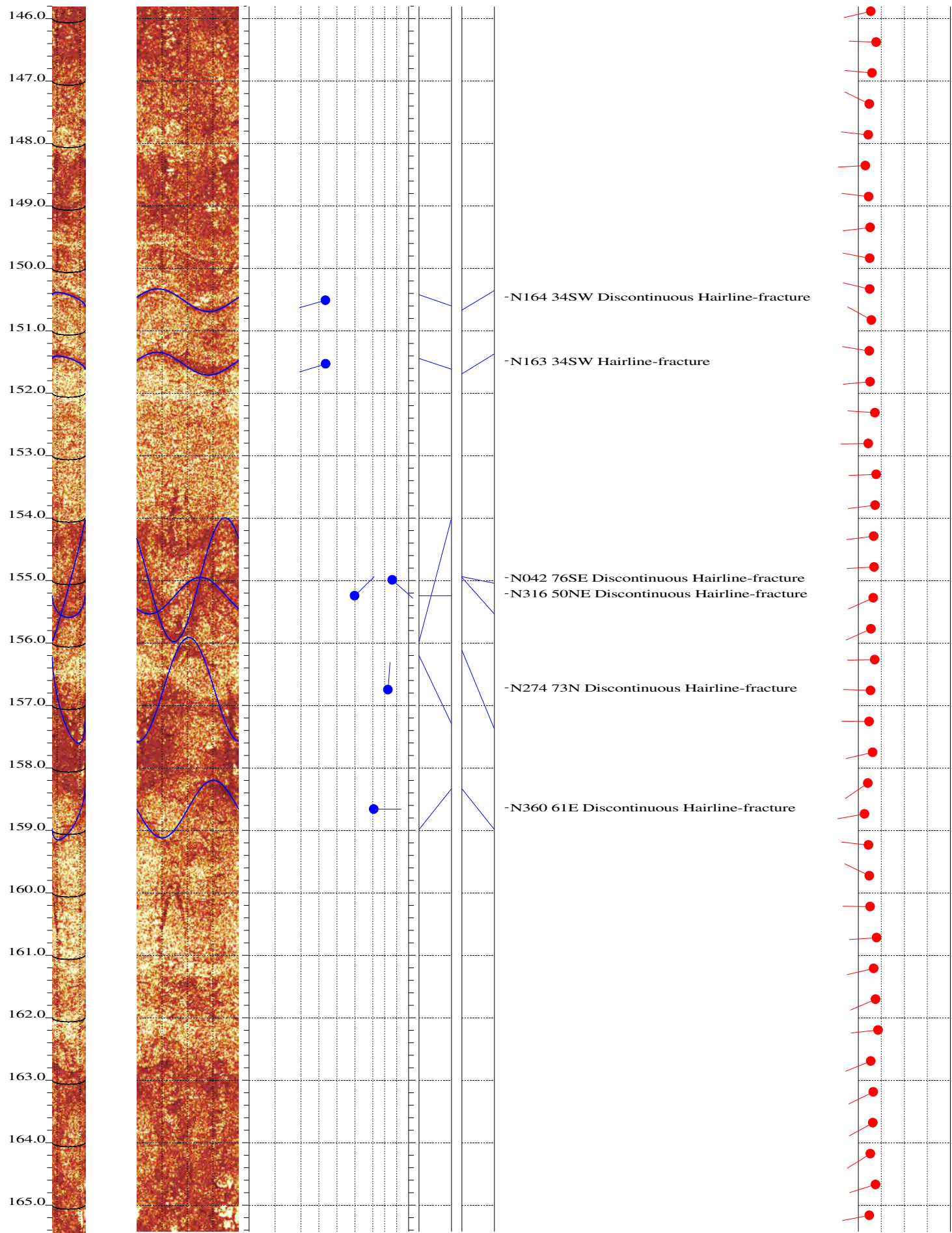

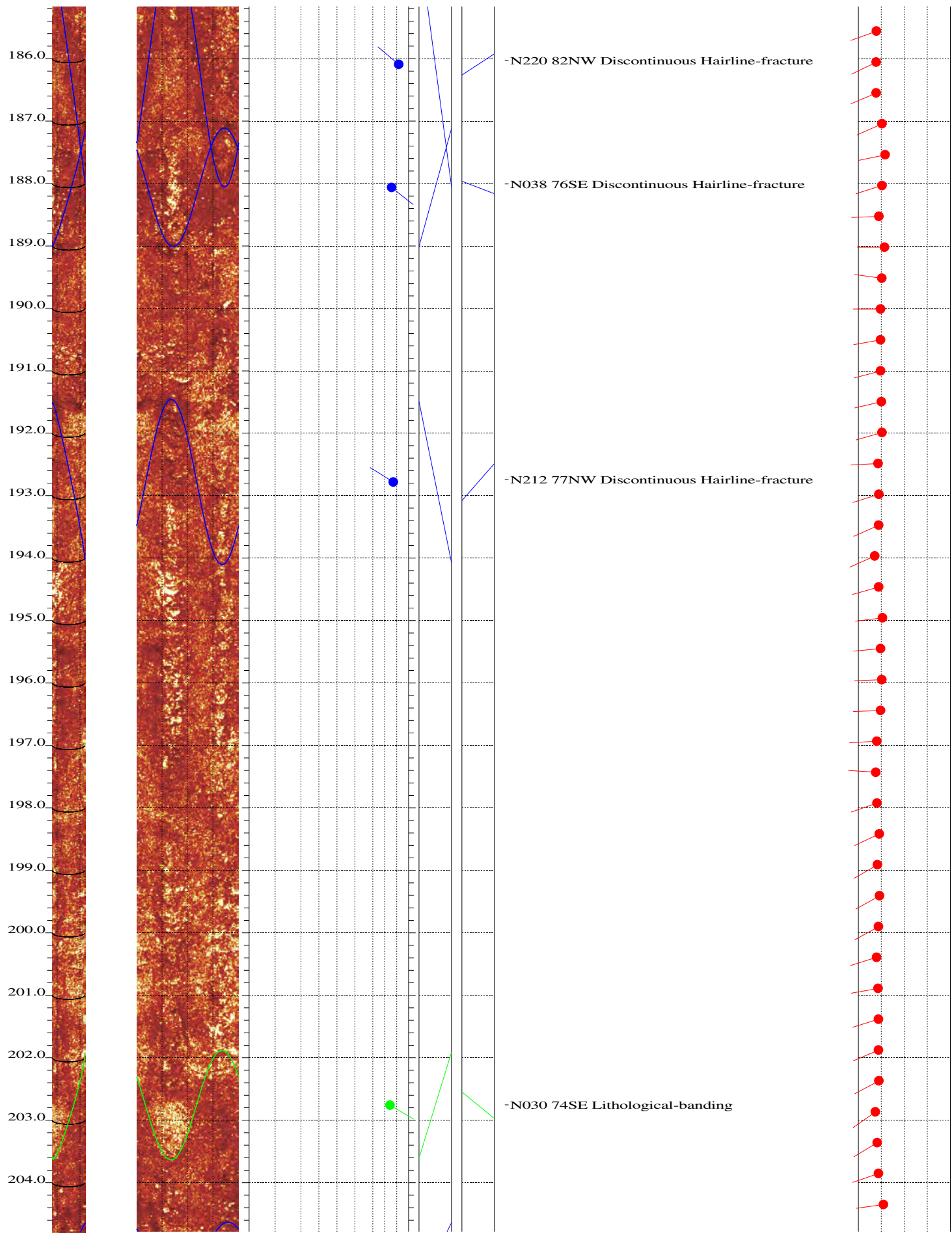

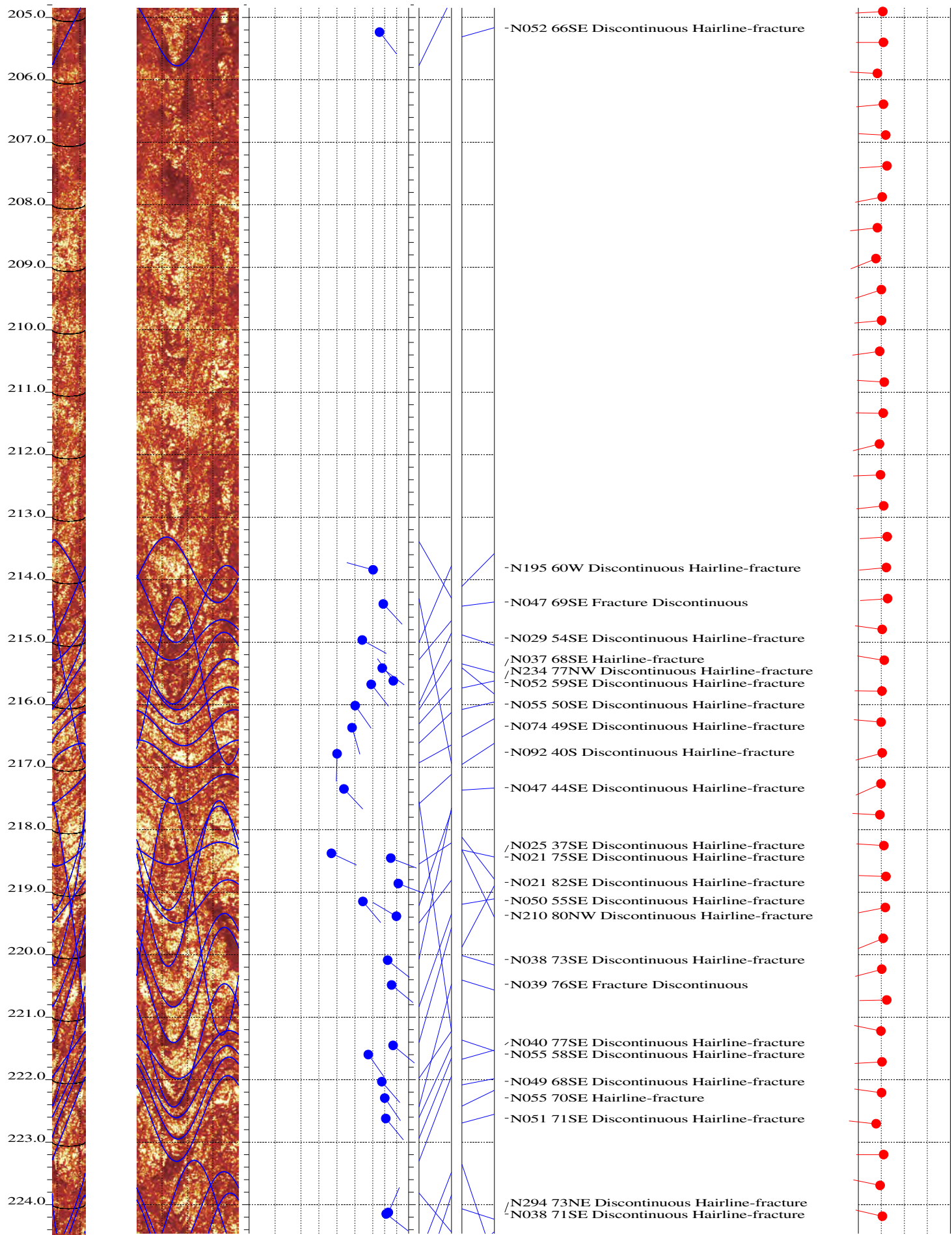

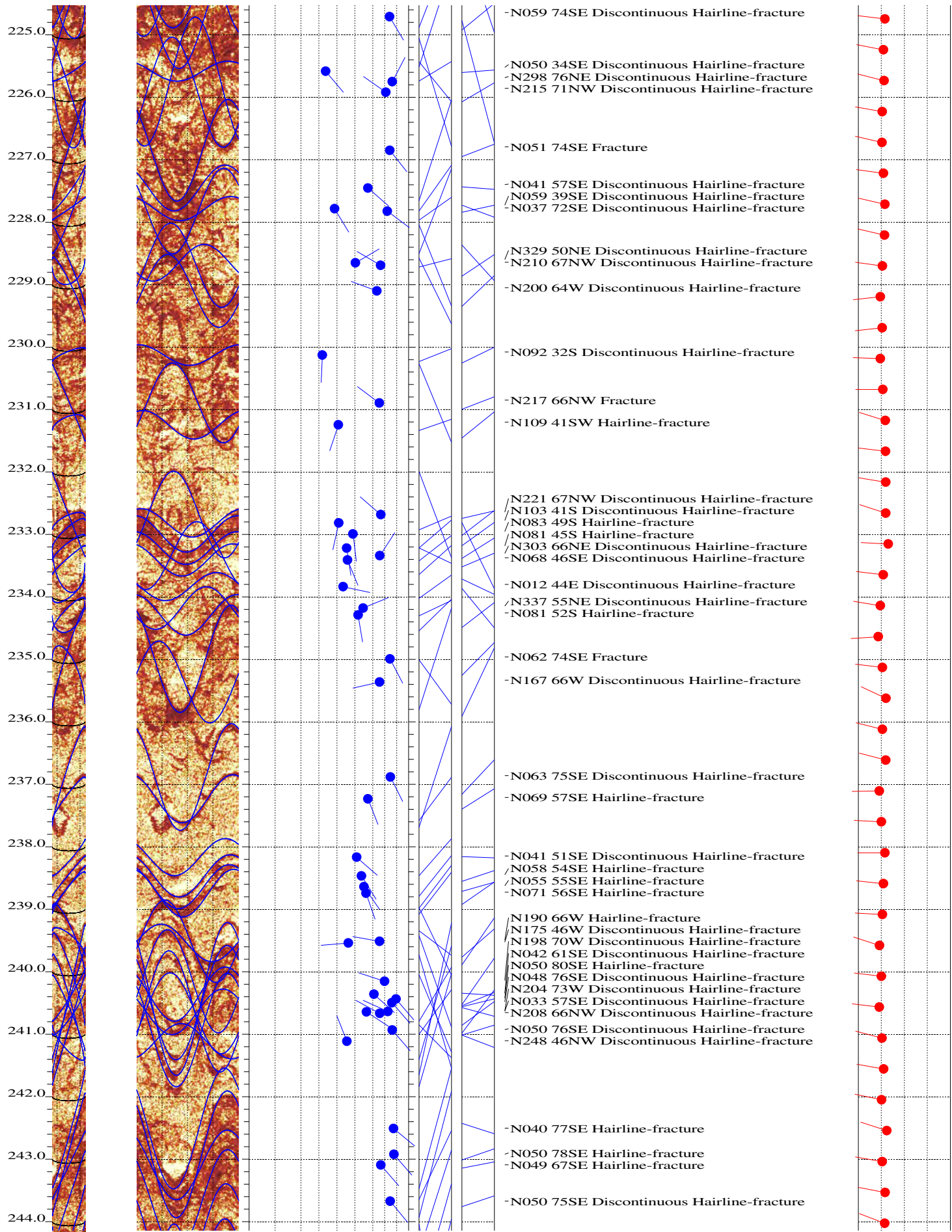

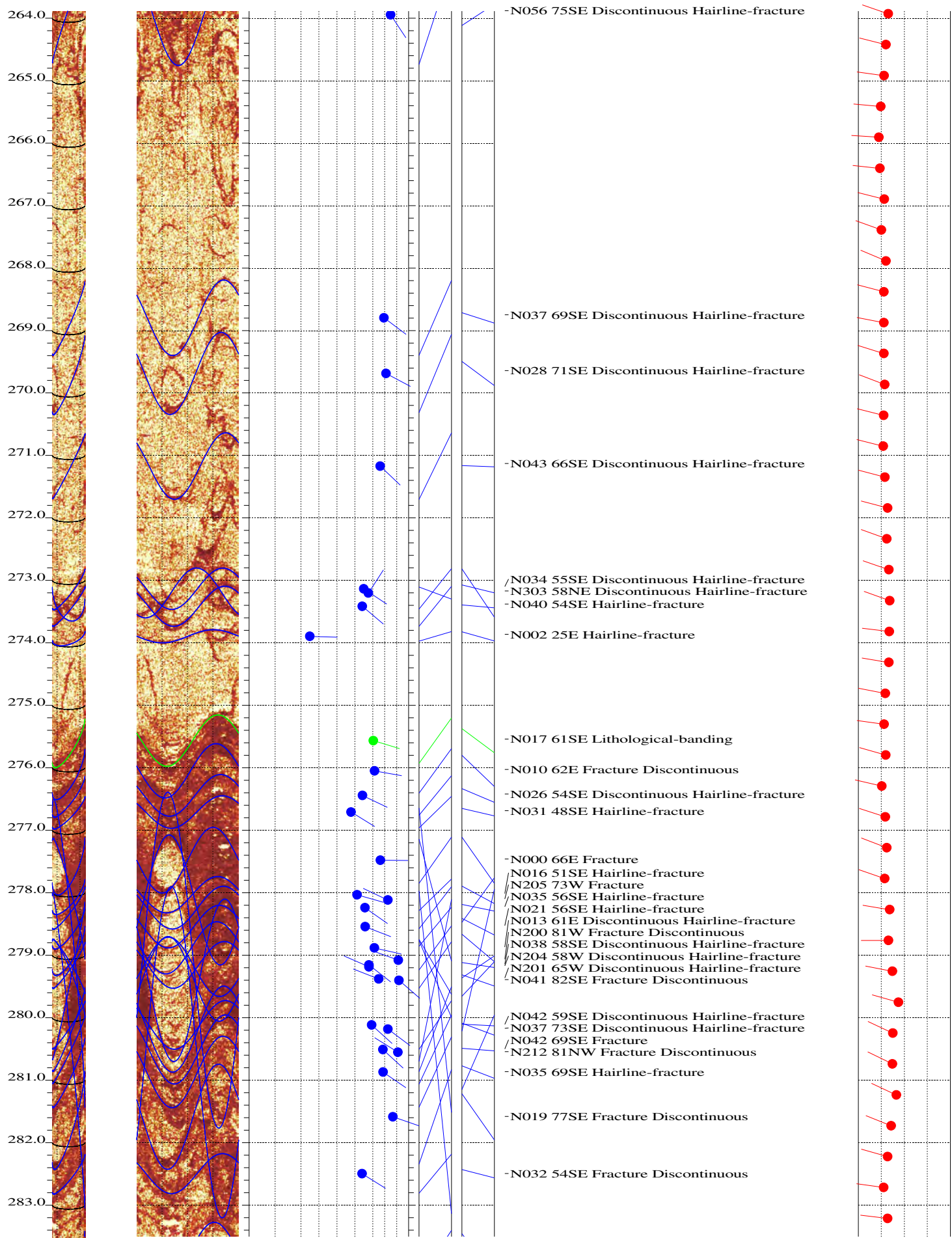

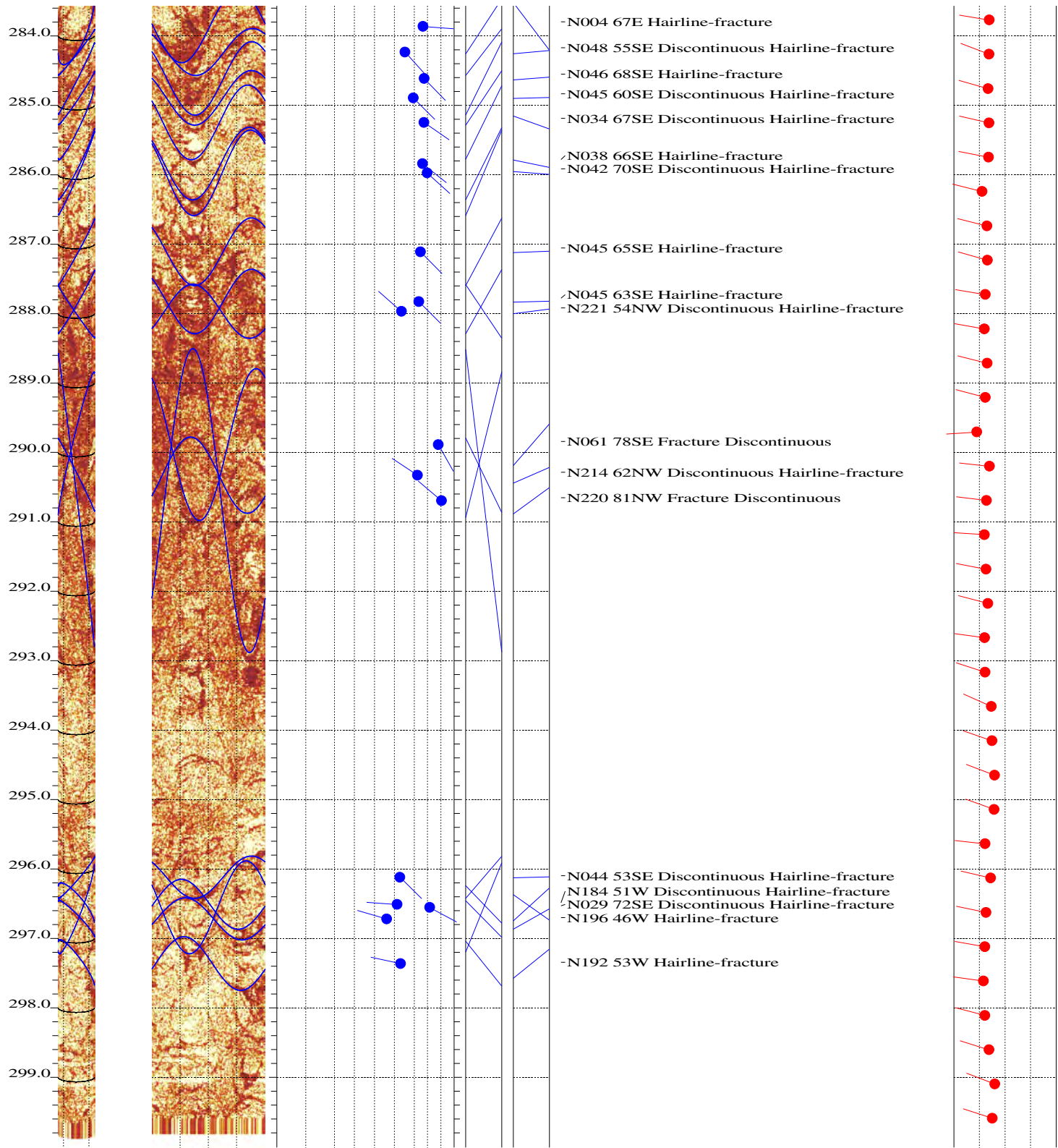



DIP DATA INTERPRETATION
RGLDIP vsn 6.1
STRIKE-DIRECTION, FRACTURE ROSE-DIAGRAM

09 May 2012

SAIC

Borehole: MW-2D

New Hanover, PA

top of borehole.....

East: _

North: _

Alt: _

North ref. is true

Depth units are feet

Zone from 297.843 to 38.932ft

Interpretation 1

Dip data sets

BHTV dips

MW-2D

38.932 - 297.843ft

Strike-direction, fracture rose-diagram

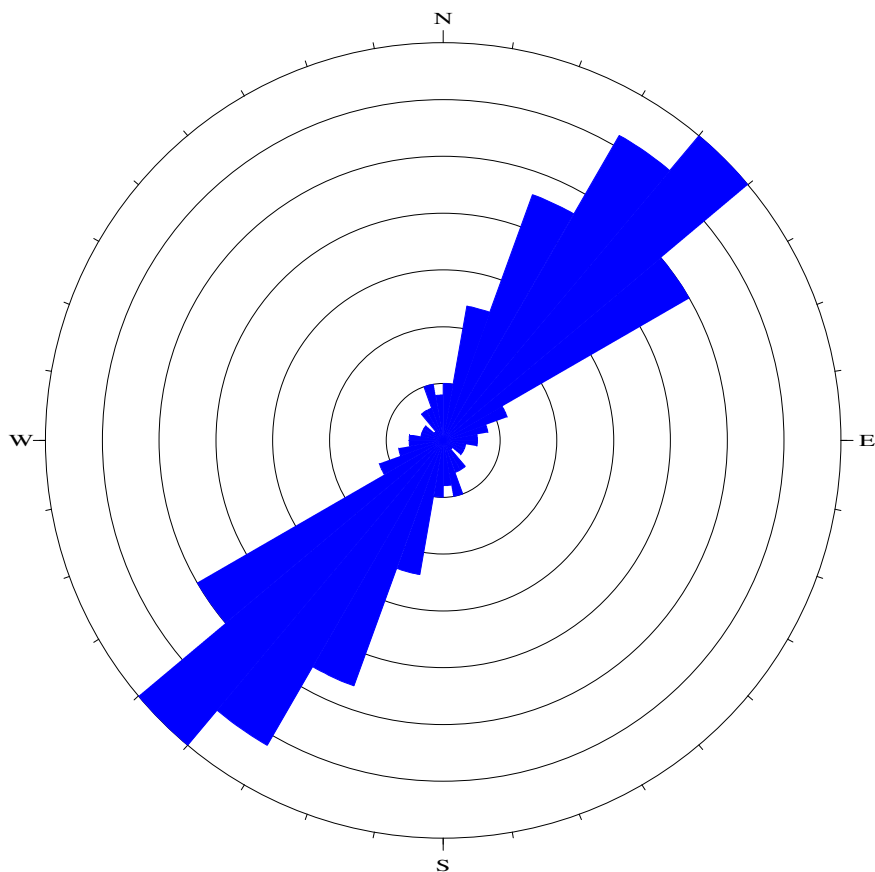

Azimuth Incr = 10°
N = 169

0 5 10 15 20 25 30 35



DIP DATA INTERPRETATION
RGLDIP vsn 6.1
DIP-AZIMUTH, FRACTURE ROSE-DIAGRAM

09 May 2012

SAIC

Borehole: MW-2D

New Hanover, PA

top of borehole.....

East: _

North: _

Alt: _

North ref. is true

Depth units are feet

Zone from 297.843 to 38.932ft

Interpretation 1

Dip data sets

BHTV dips

MW-2D

38.932 - 297.843ft

Dip-azimuth, fracture rose-diagram

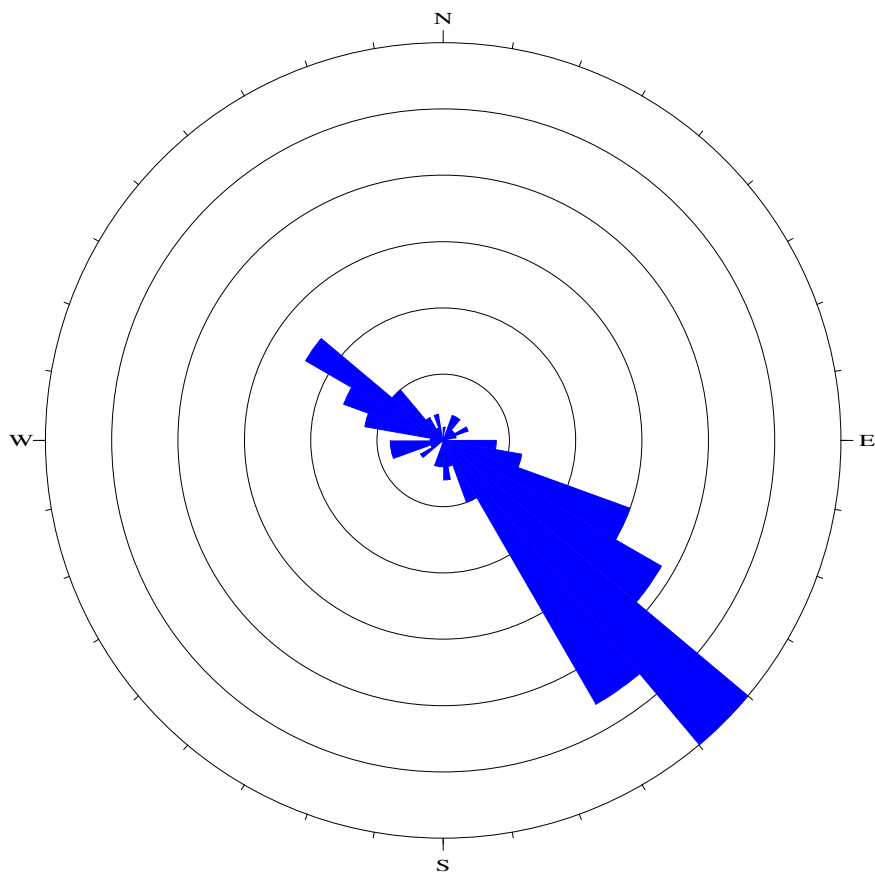

Azimuth Incr = 10°
N = 169

0 5 10 15 20 25 30

SAIC

Borehole: MW-3D

New Hanover, PA

top of borehole.....

East: _

North: _

Elev: _

North ref. is true

Depth units are feet

Vertical scale: 1/24

Horiz scale = 1.00x Vert scale

Zone from 250.000 to 37.000ft

Format: BHTV-NESWN

Borehole diam: 6.250inch

Vertical = borehole-axis

Image: Amplitude

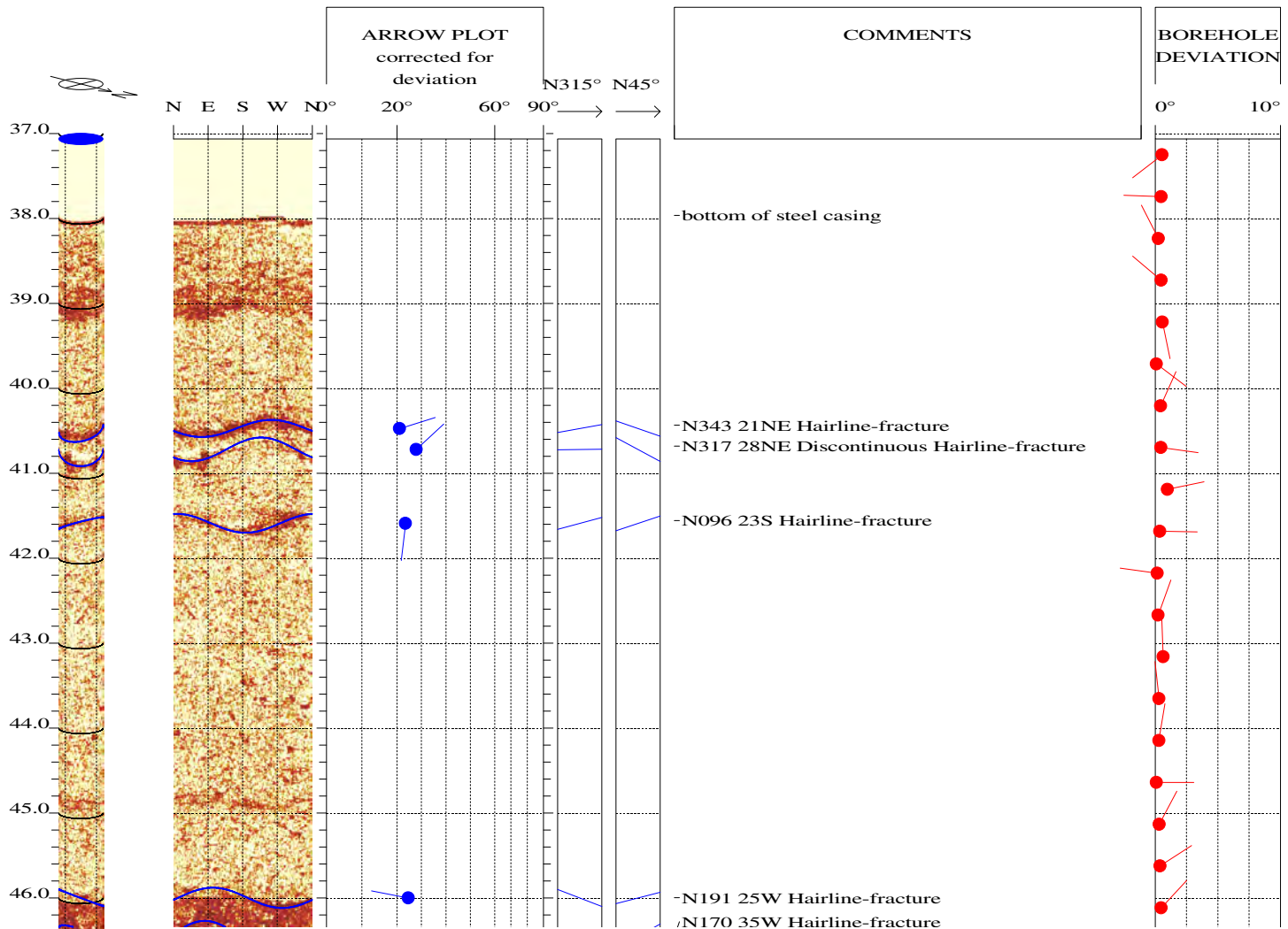
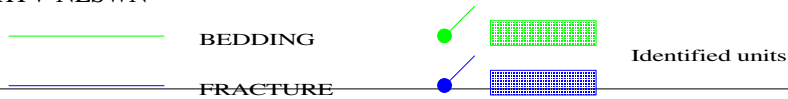

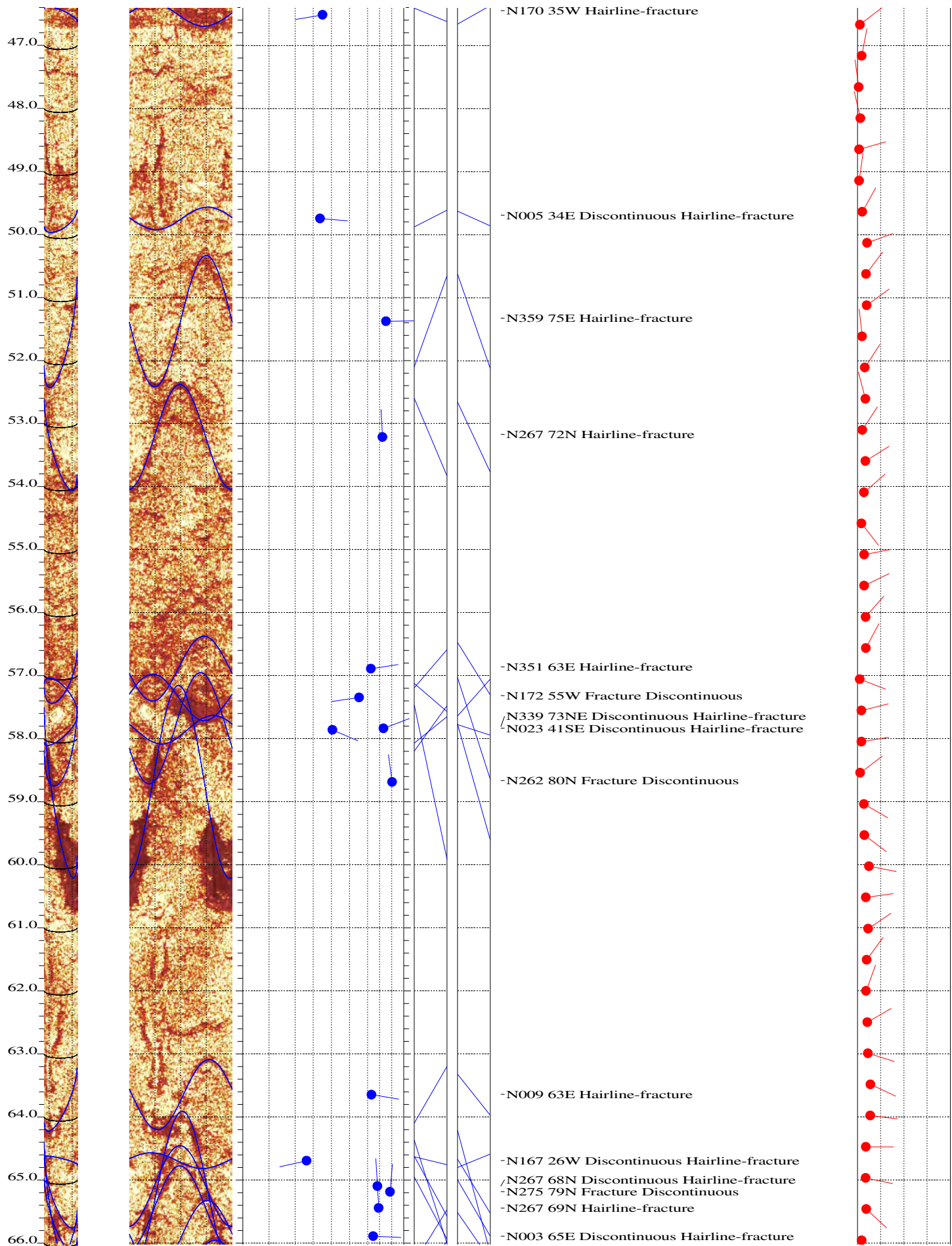

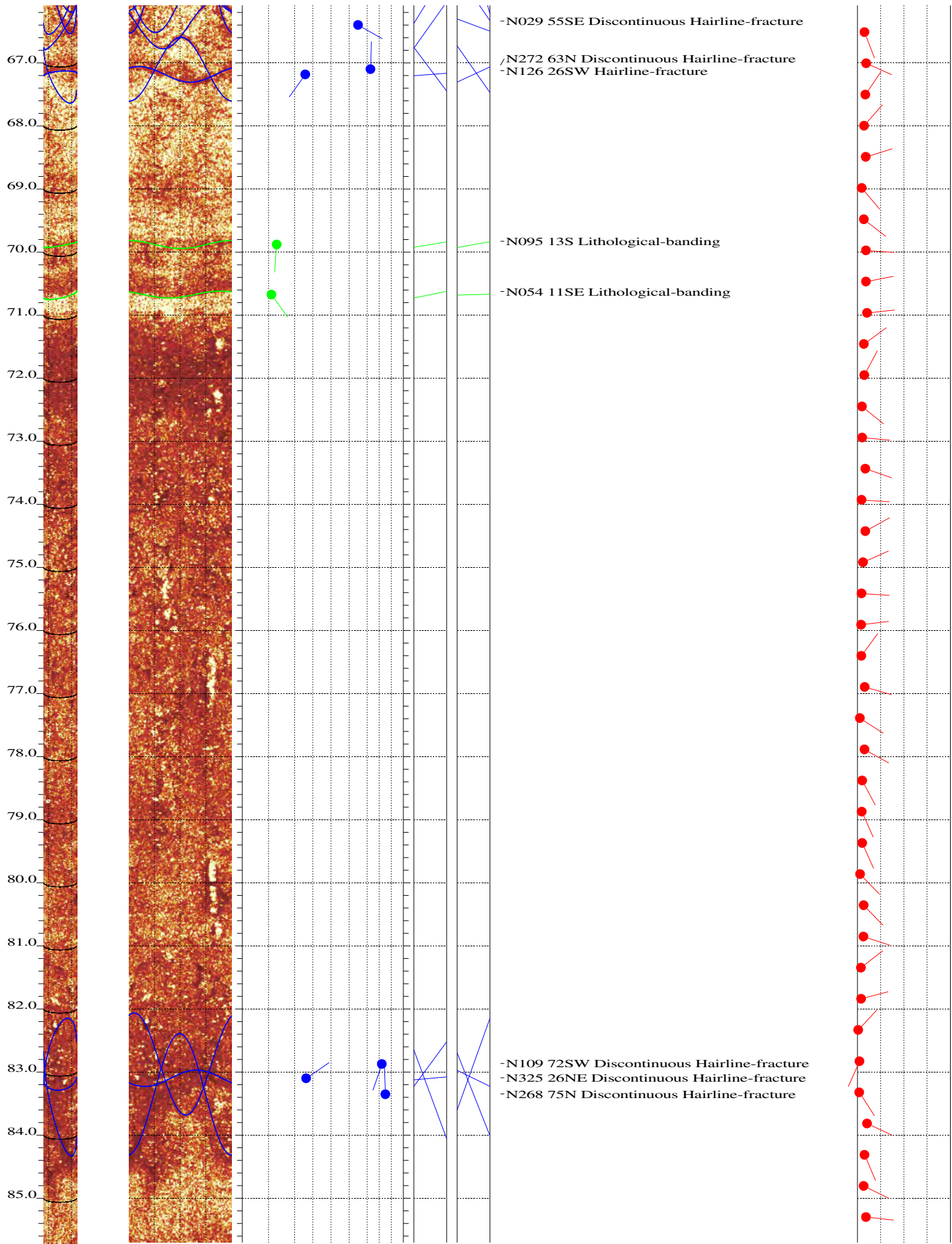

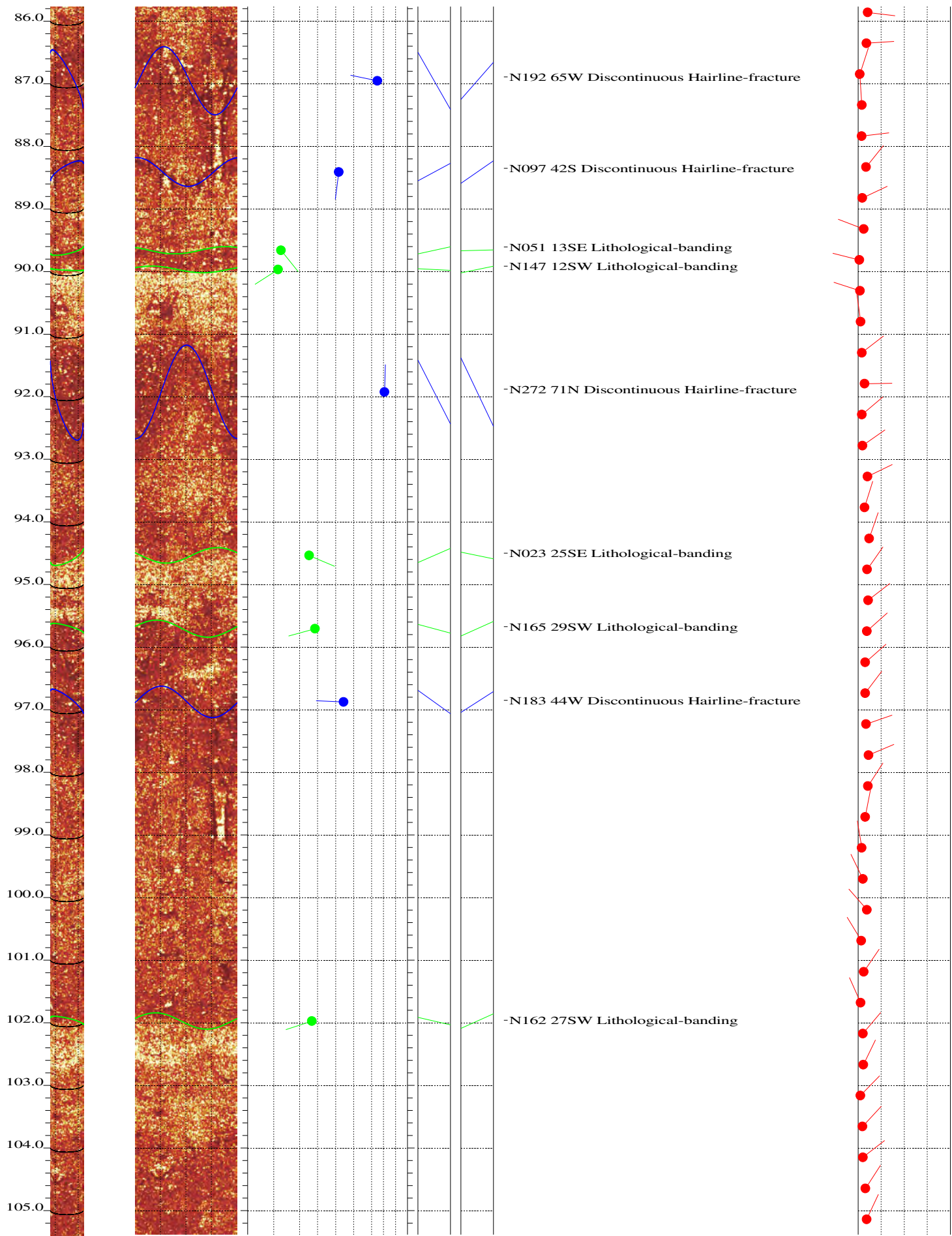

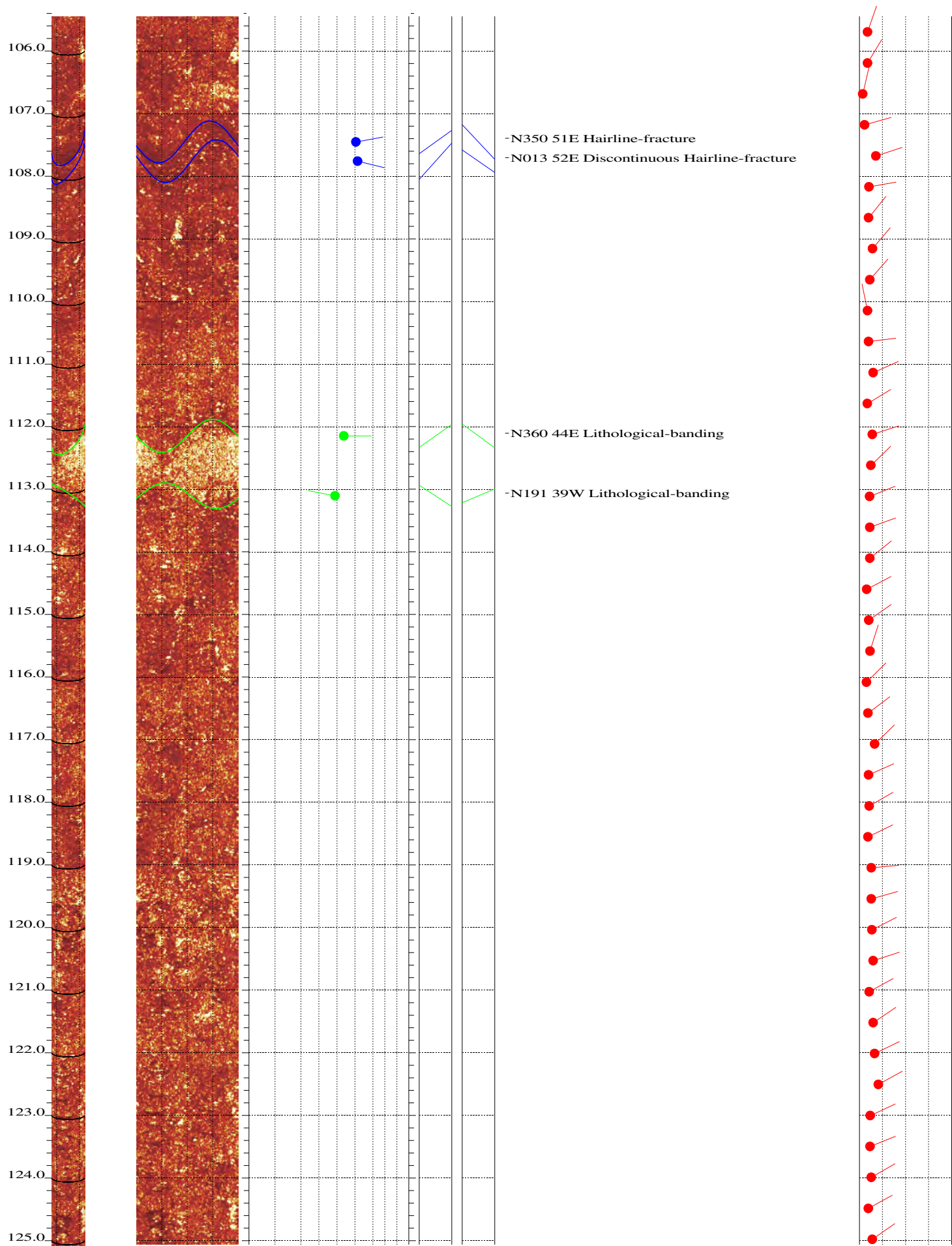

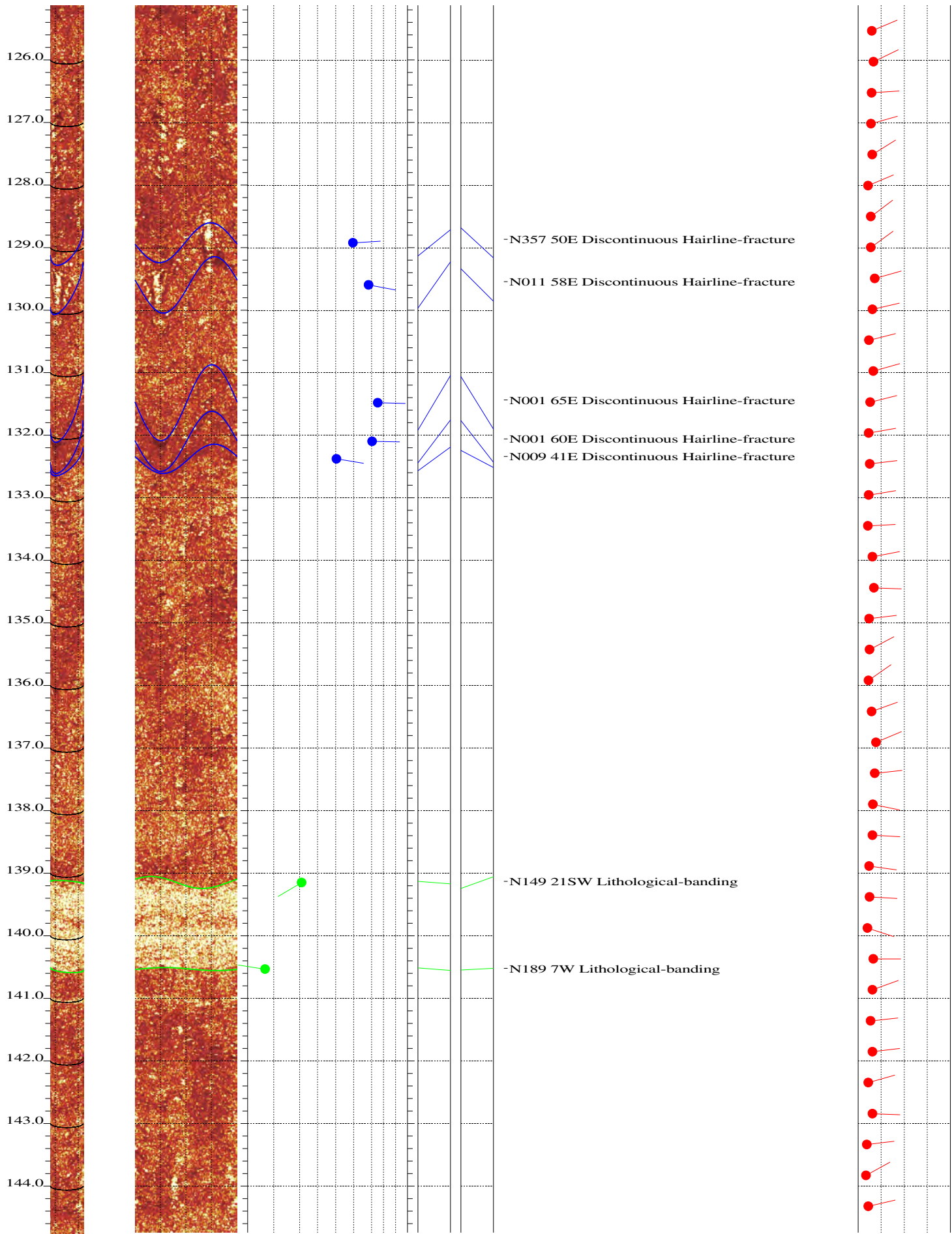

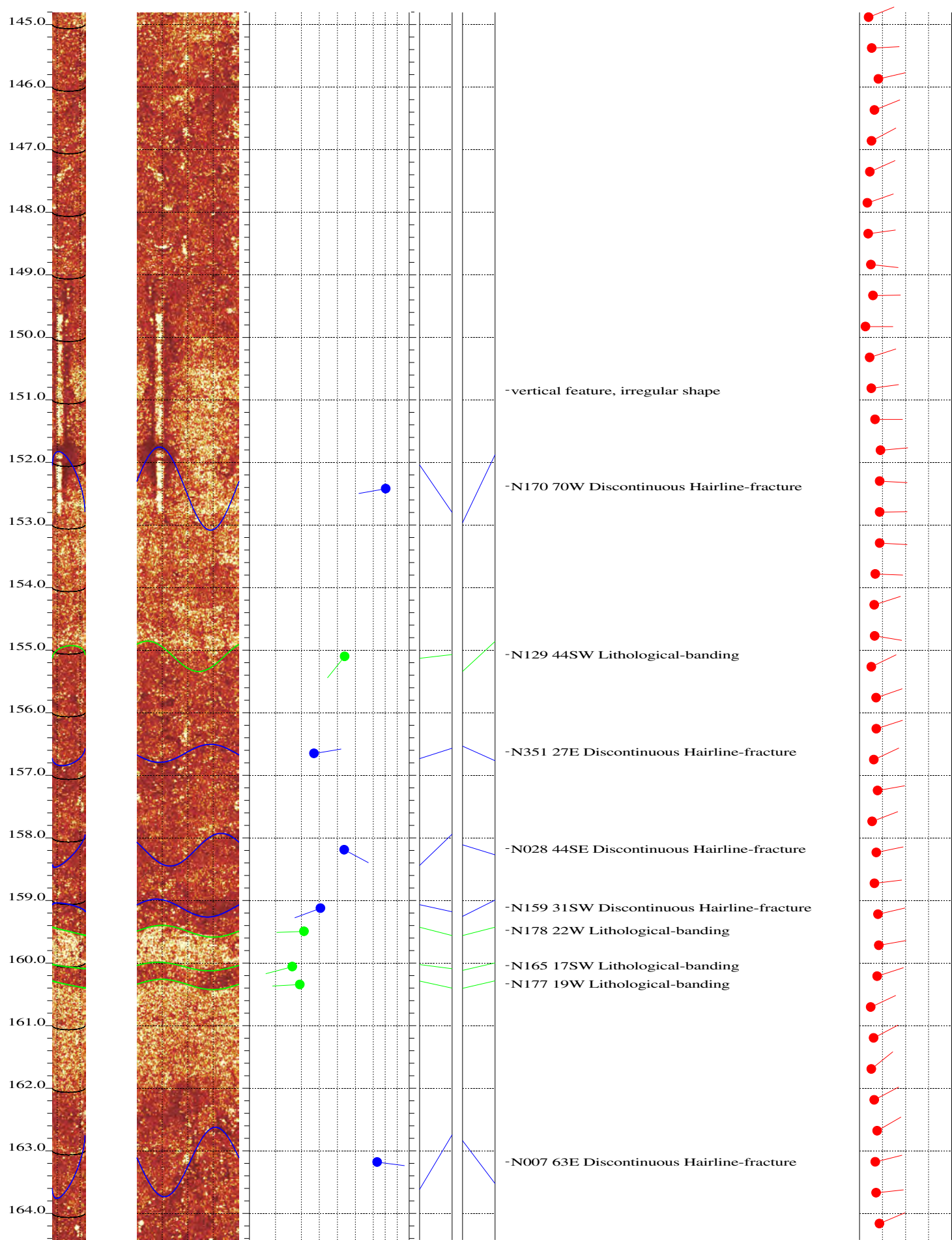

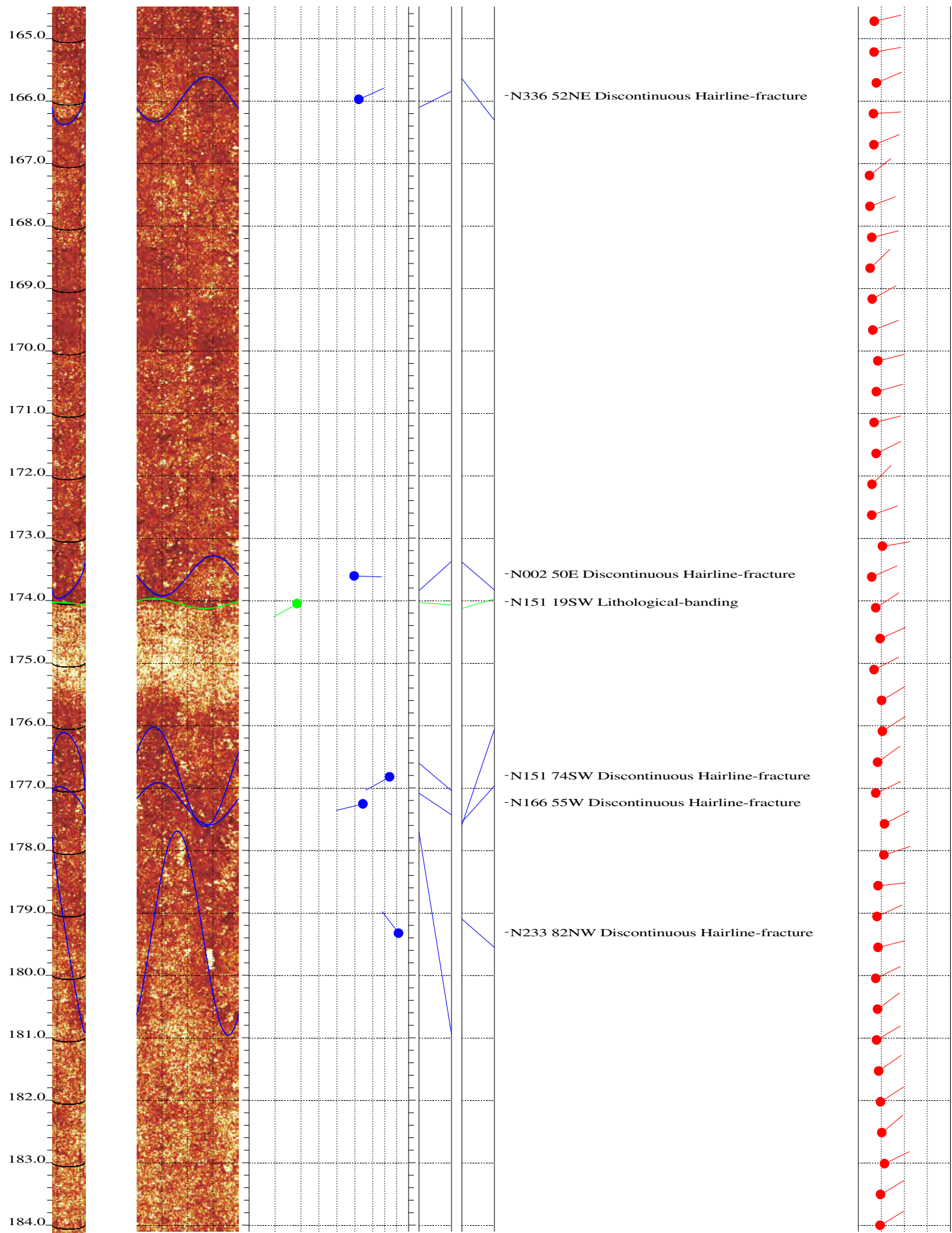

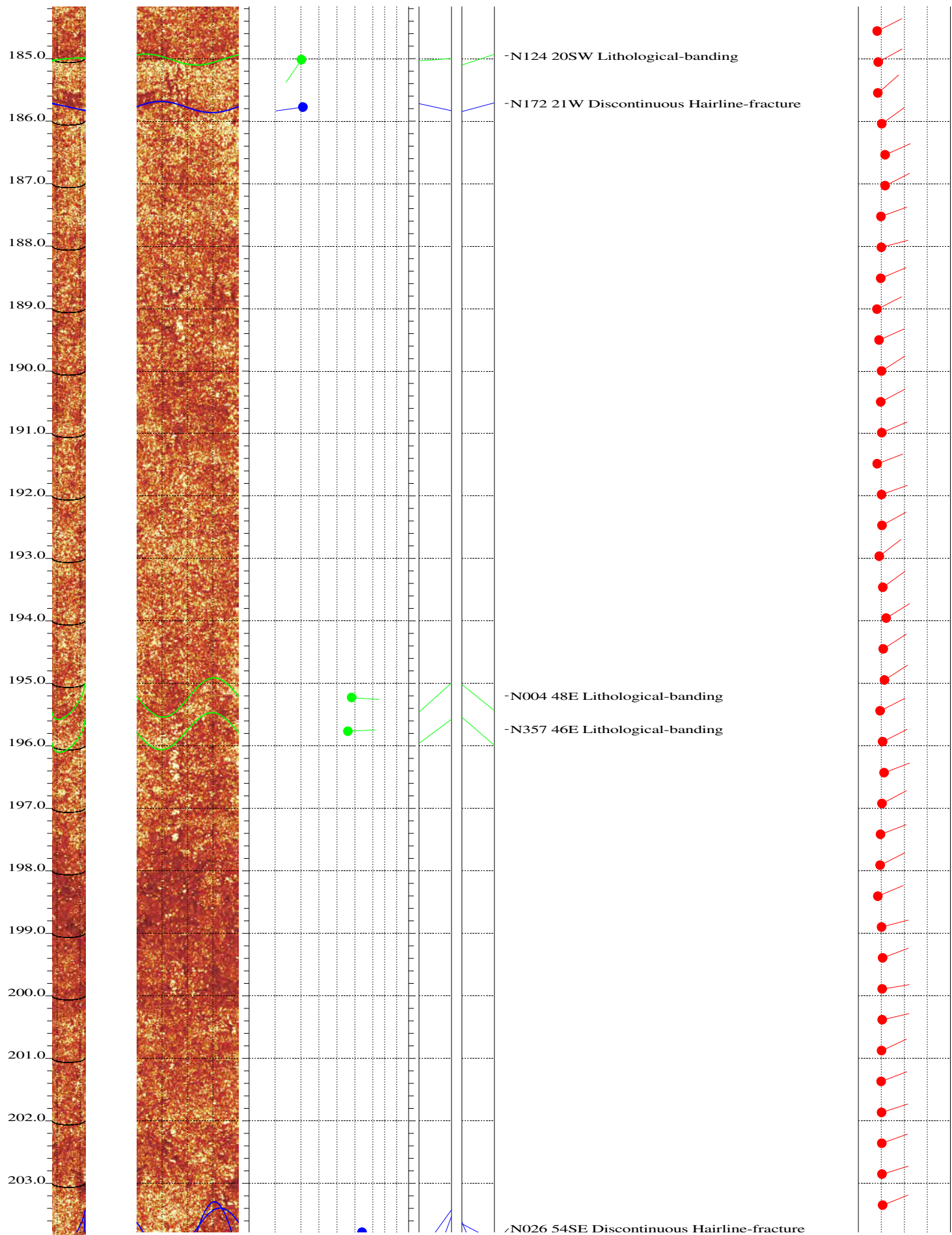

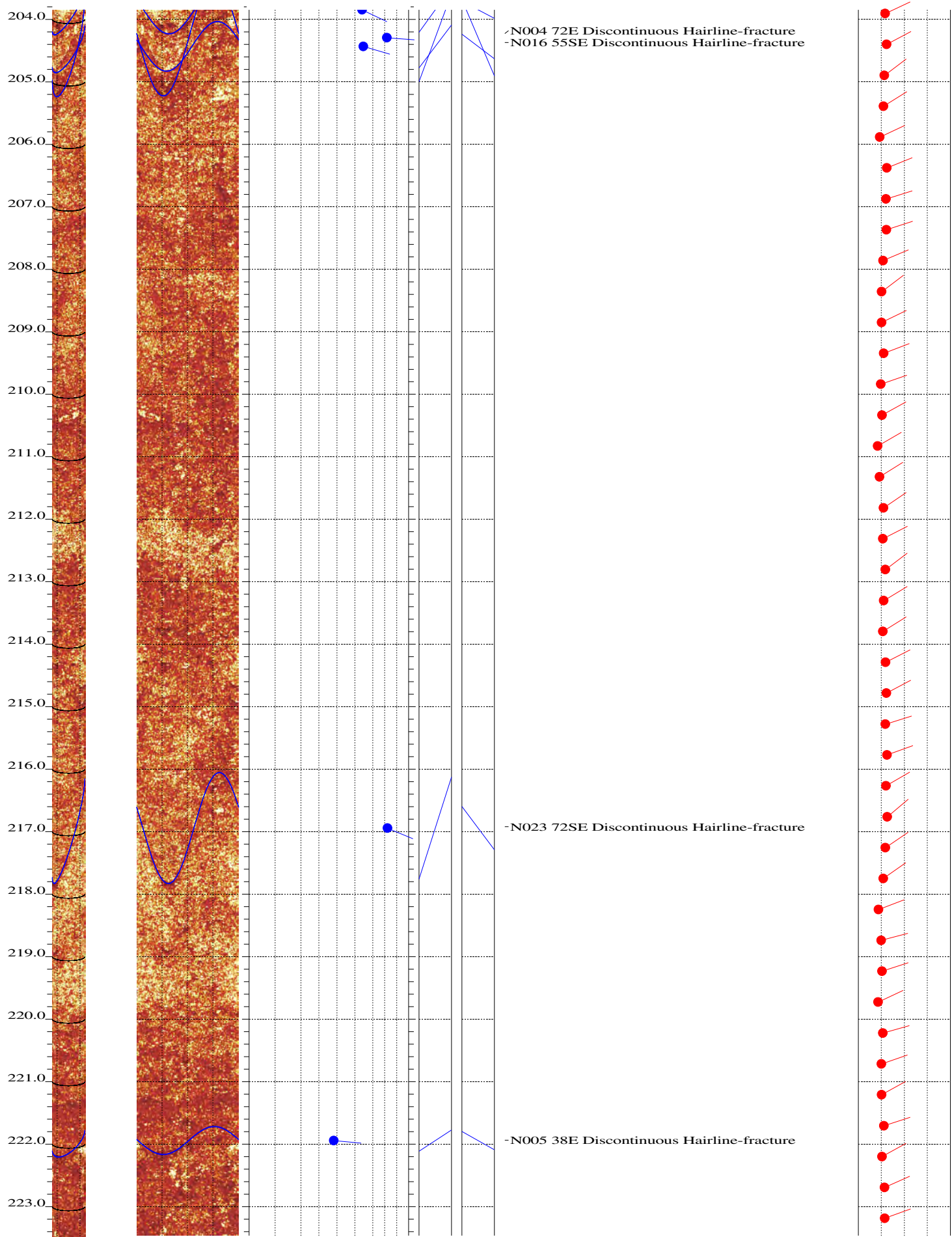

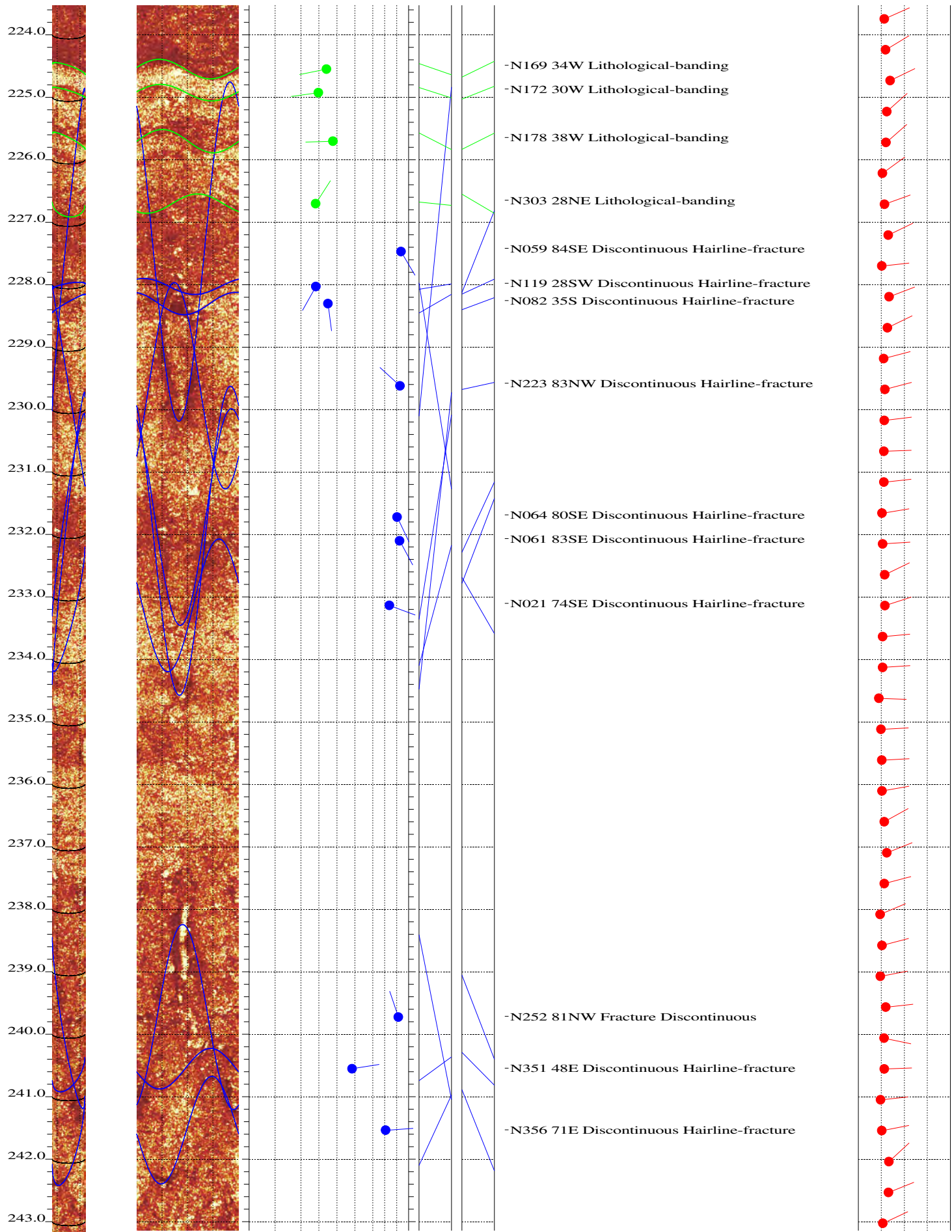

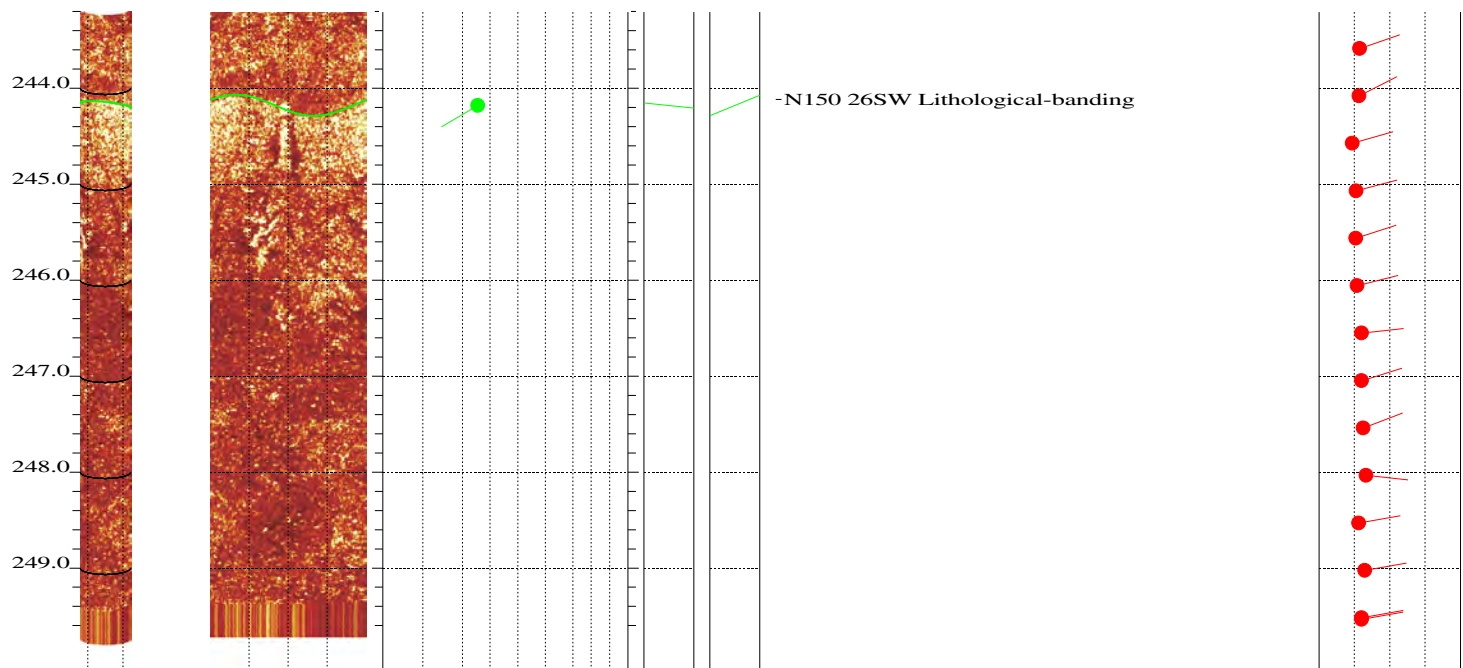



DIP DATA INTERPRETATION
RGLDIP vsn 6.1
STRIKE-DIRECTION, FRACTURE ROSE-DIAGRAM

09 May 2012

SAIC

Borehole: MW-3D

New Hanover, PA

top of borehole.....

East: _

North: _

Alt: _

North ref. is true

Depth units are feet

Zone from 242.032 to 39.935ft

Interpretation 1

Dip data sets

BHTV dips

MW-3D

39.935 - 242.032ft

Strike-direction, fracture rose-diagram

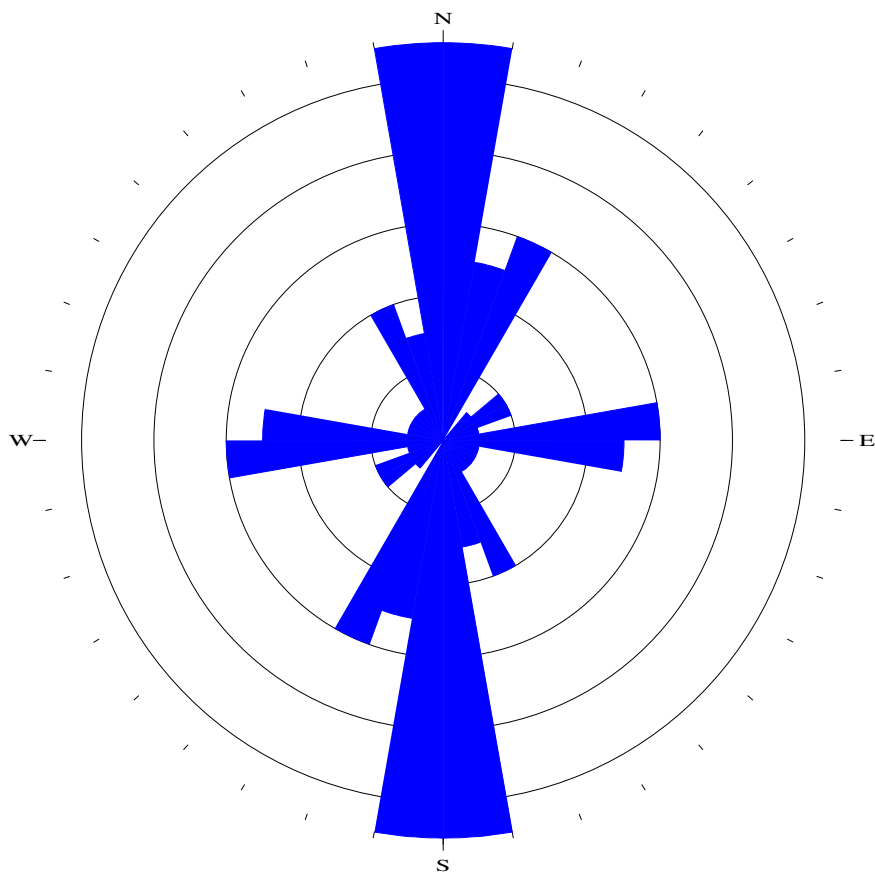

Azimuth Incr = 10°
N = 62

0 2 4 6 8 10



DIP DATA INTERPRETATION
RGLDIP vsn 6.1
DIP-AZIMUTH, FRACTURE ROSE-DIAGRAM

09 May 2012

SAIC

Borehole: MW-3D

New Hanover, PA

top of borehole.....

East: _

North: _

Alt: _

North ref. is true

Depth units are feet

Zone from 242.032 to 39.935ft

Interpretation 1

Dip data sets

BHTV dips

MW-3D

39.935 - 242.032ft

Dip-azimuth, fracture rose-diagram

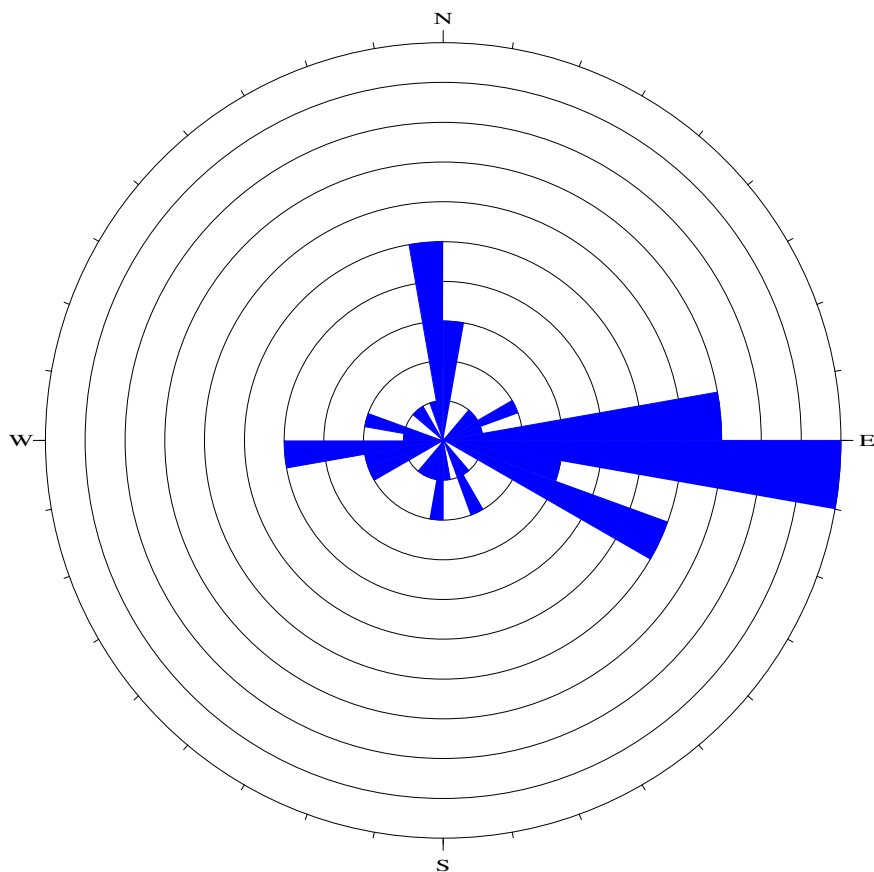

Azimuth Incr = 10°
N = 62

0 1 2 3 4 5 6 7 8 9 10

SAIC

Borehole: MW-4D

New Hanover, PA

top of borehole.....

East: _

North: _

Elev: _

North ref. is true

Depth units are feet

Vertical scale: 1/24

Horiz scale = 1.00x Vert scale

Zone from 252.000 to 35.000ft

Format: BHTV-NESWN

Borehole diam: 6.250inch

Vertical = borehole-axis

Image: Amplitude

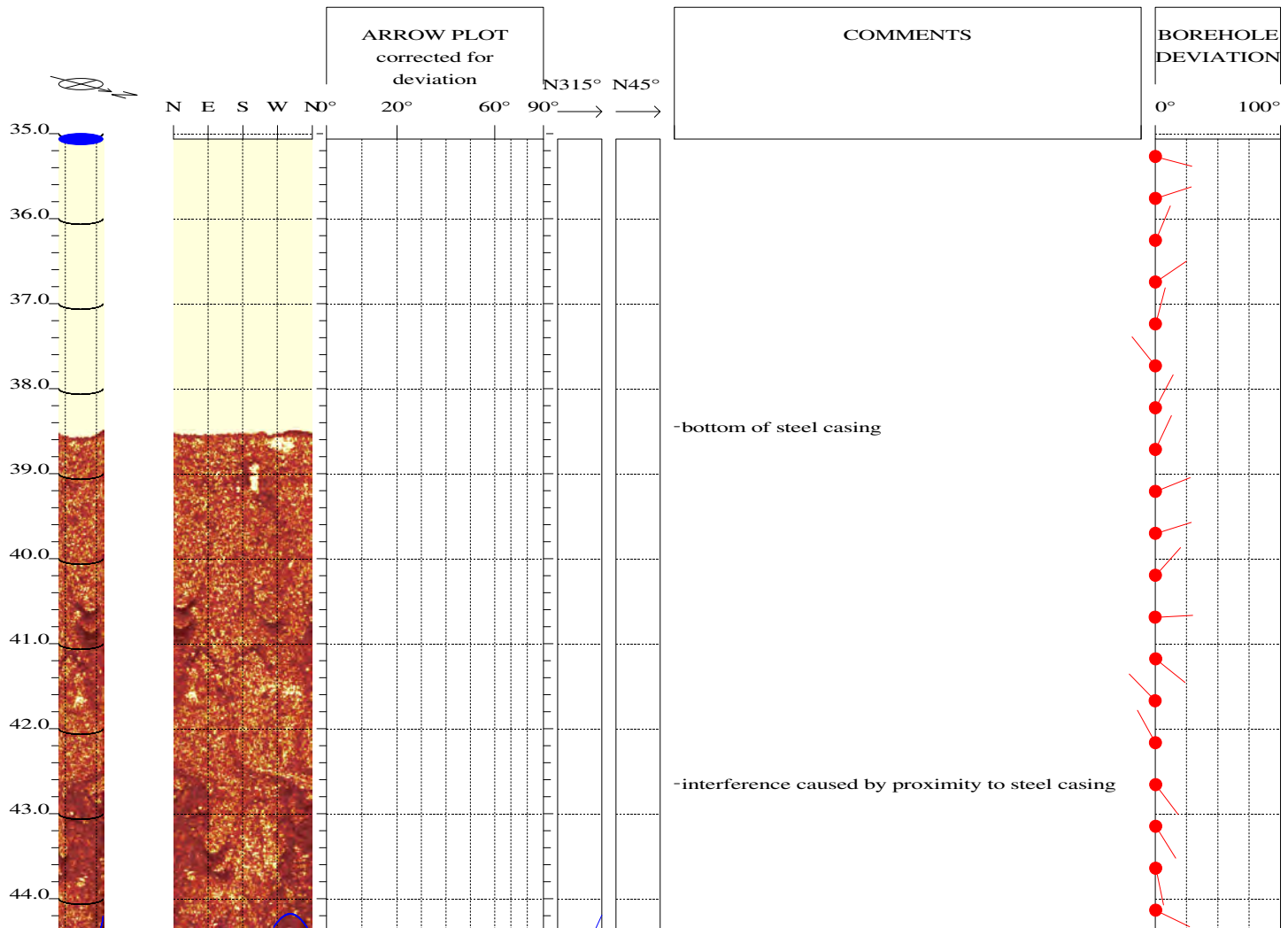
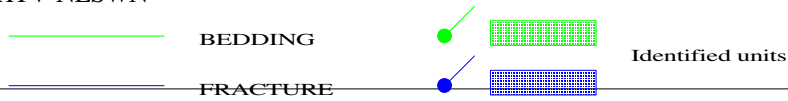

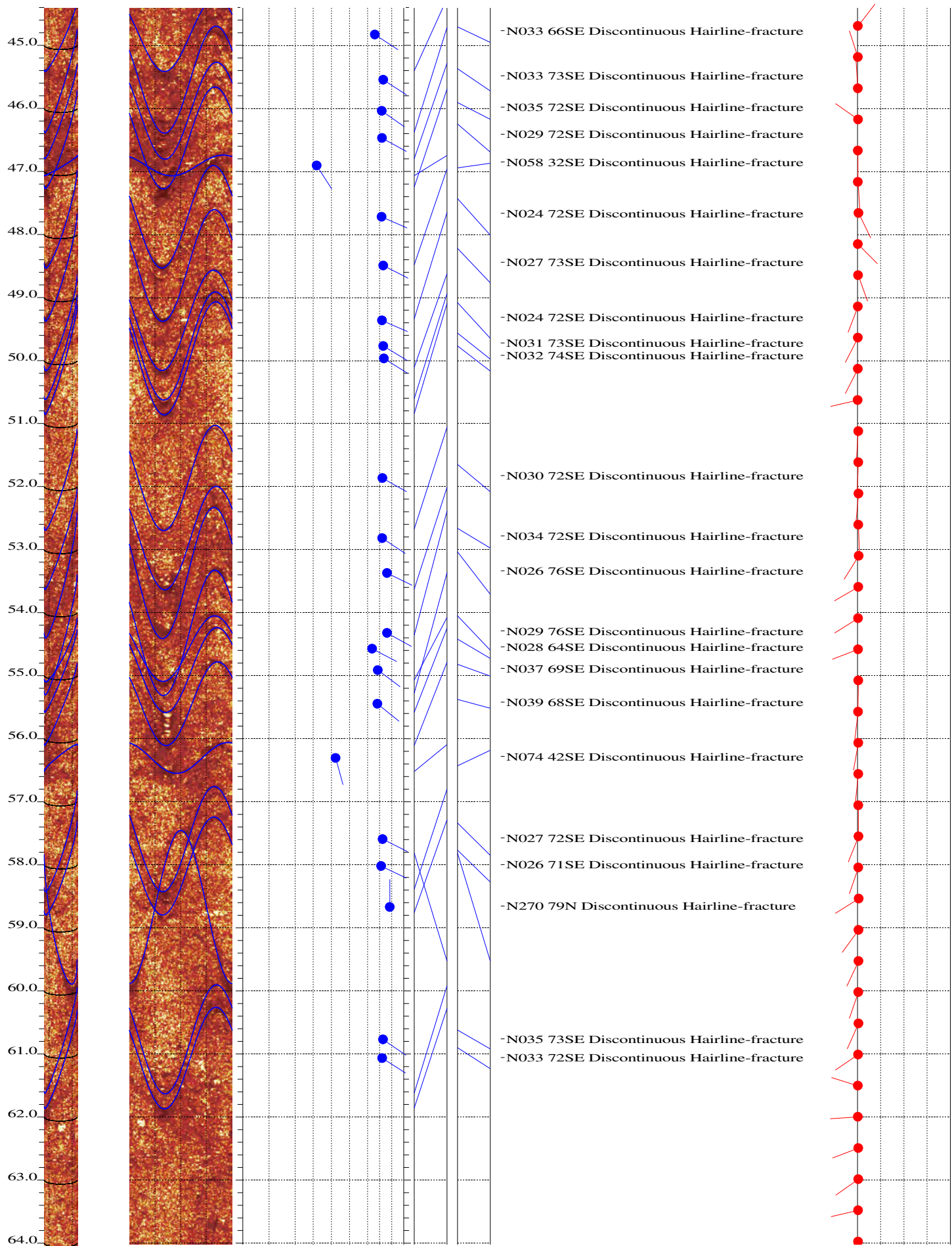

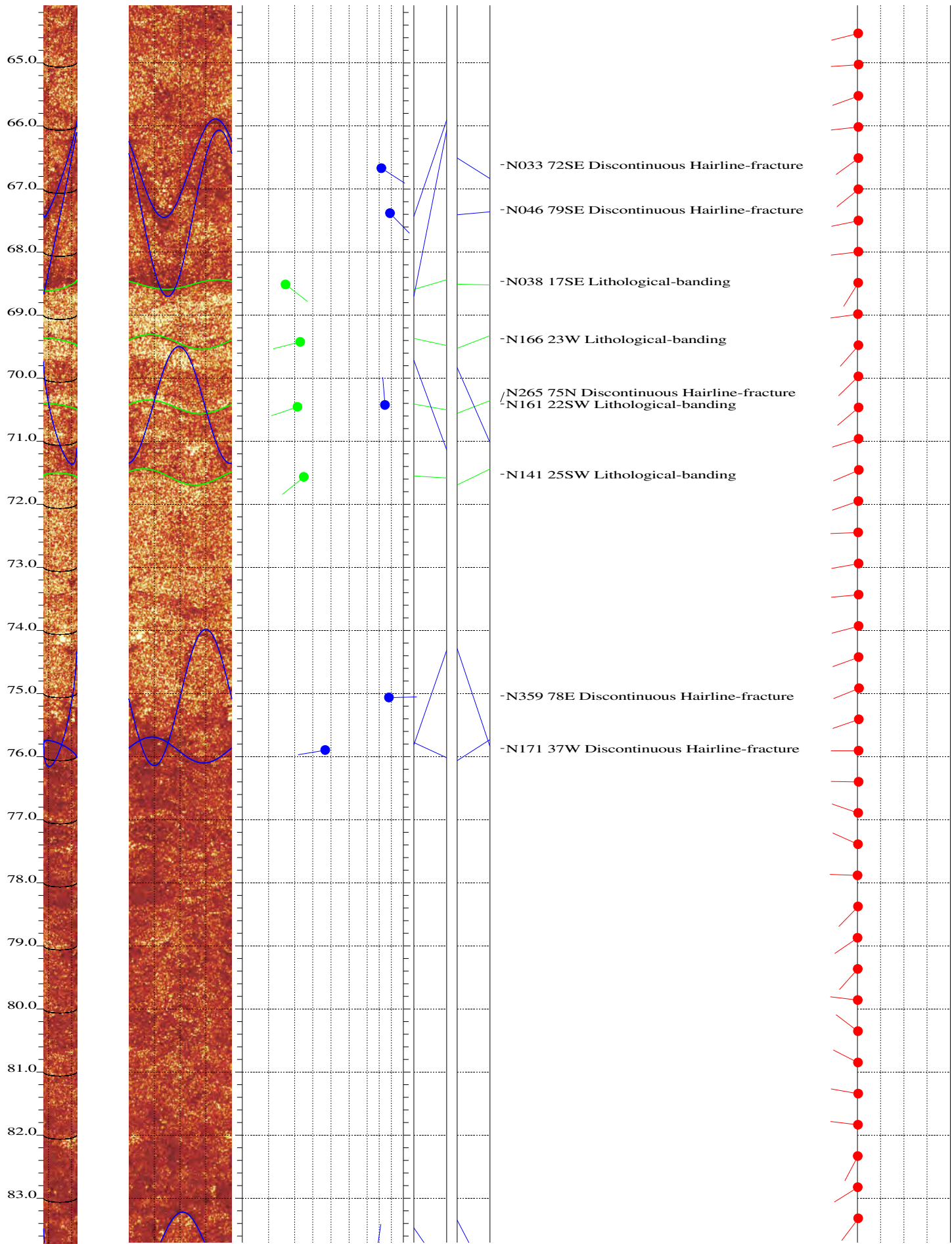

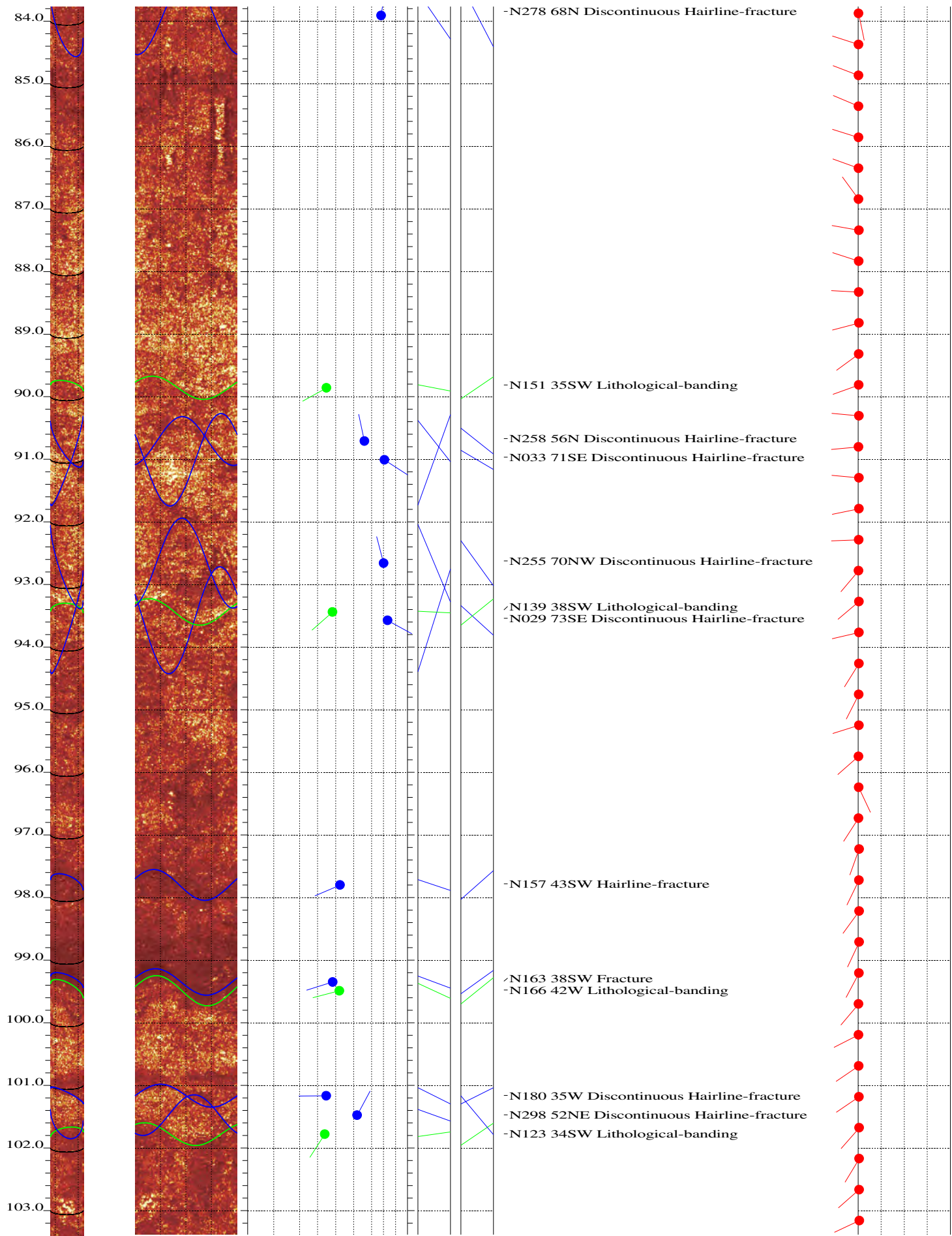

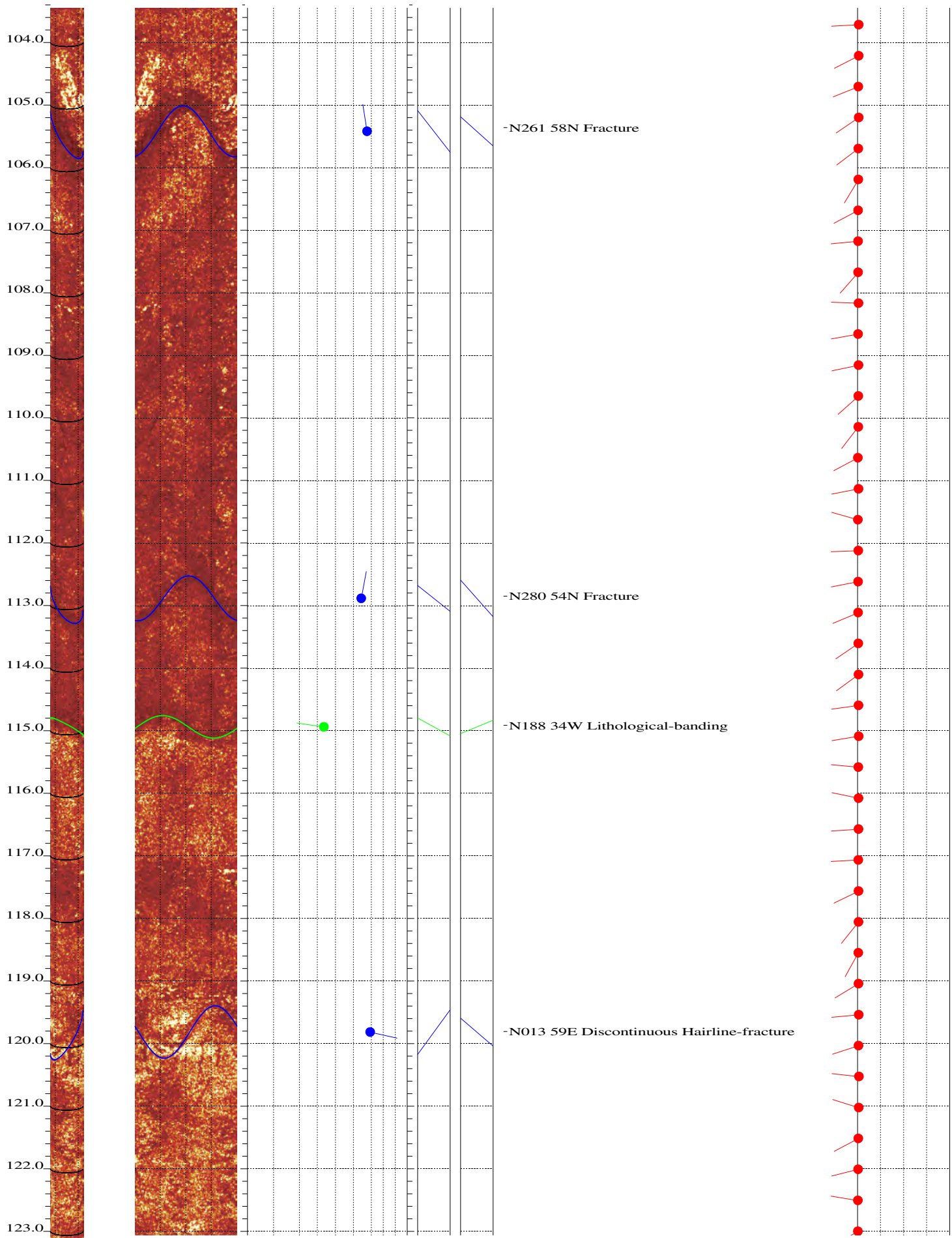

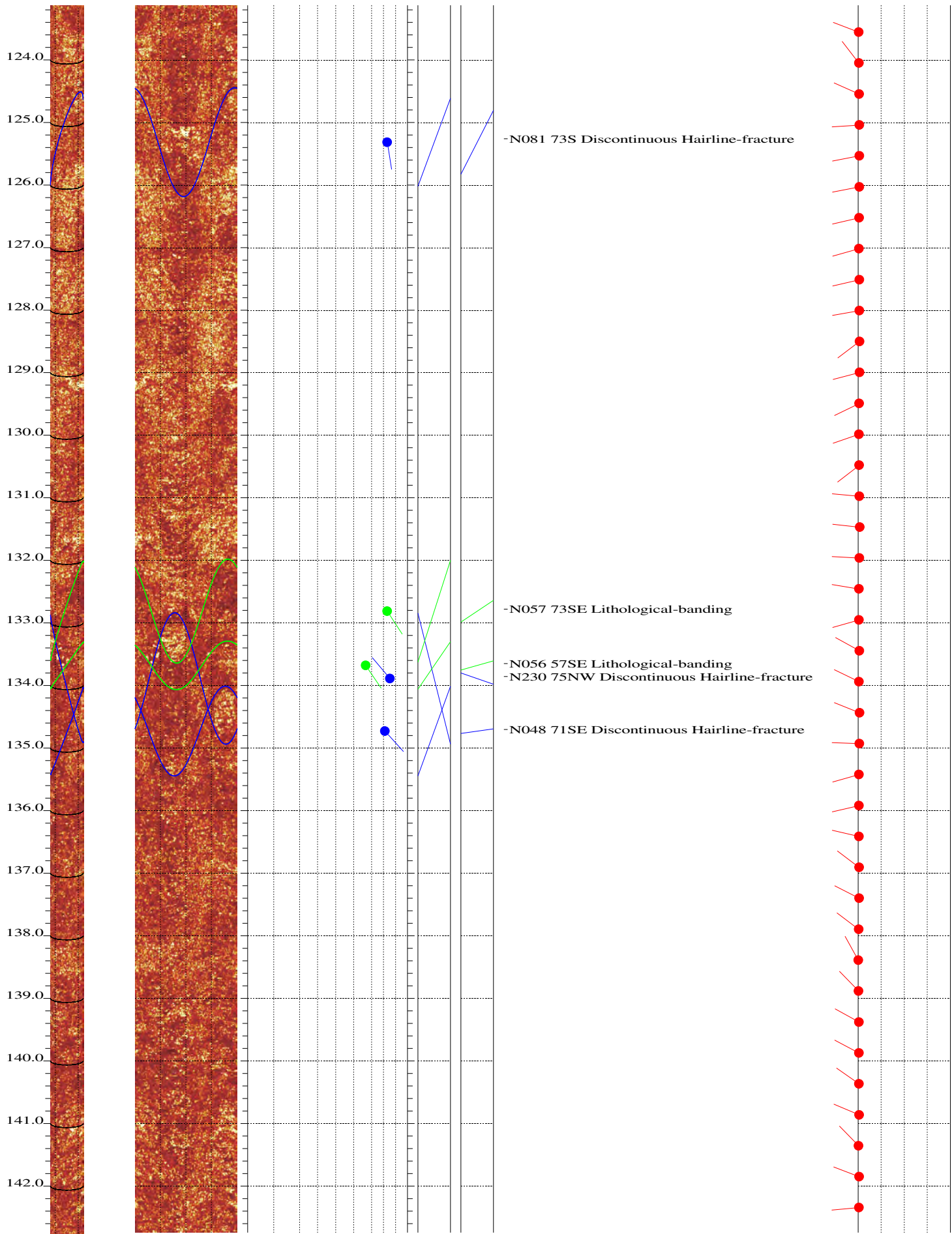

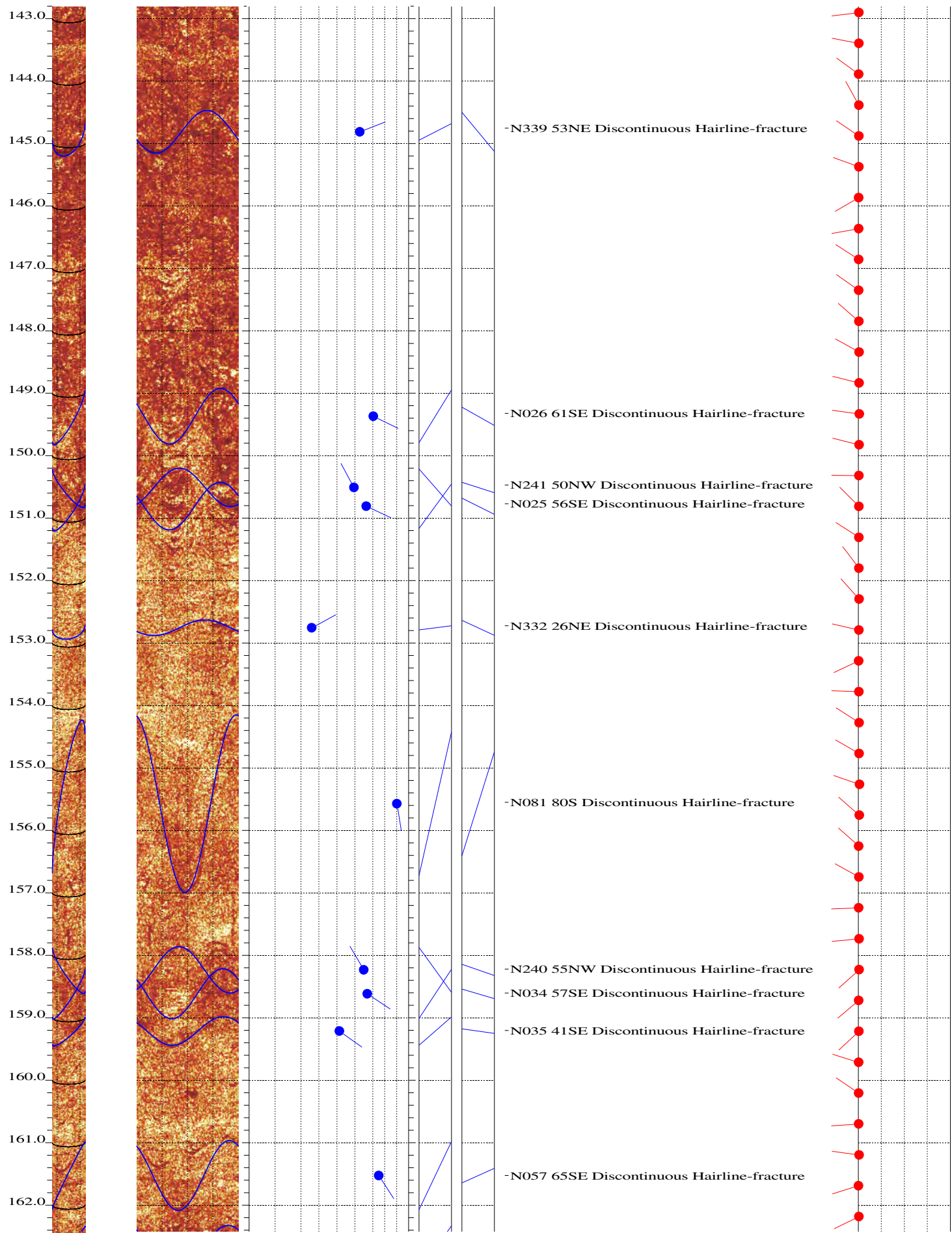

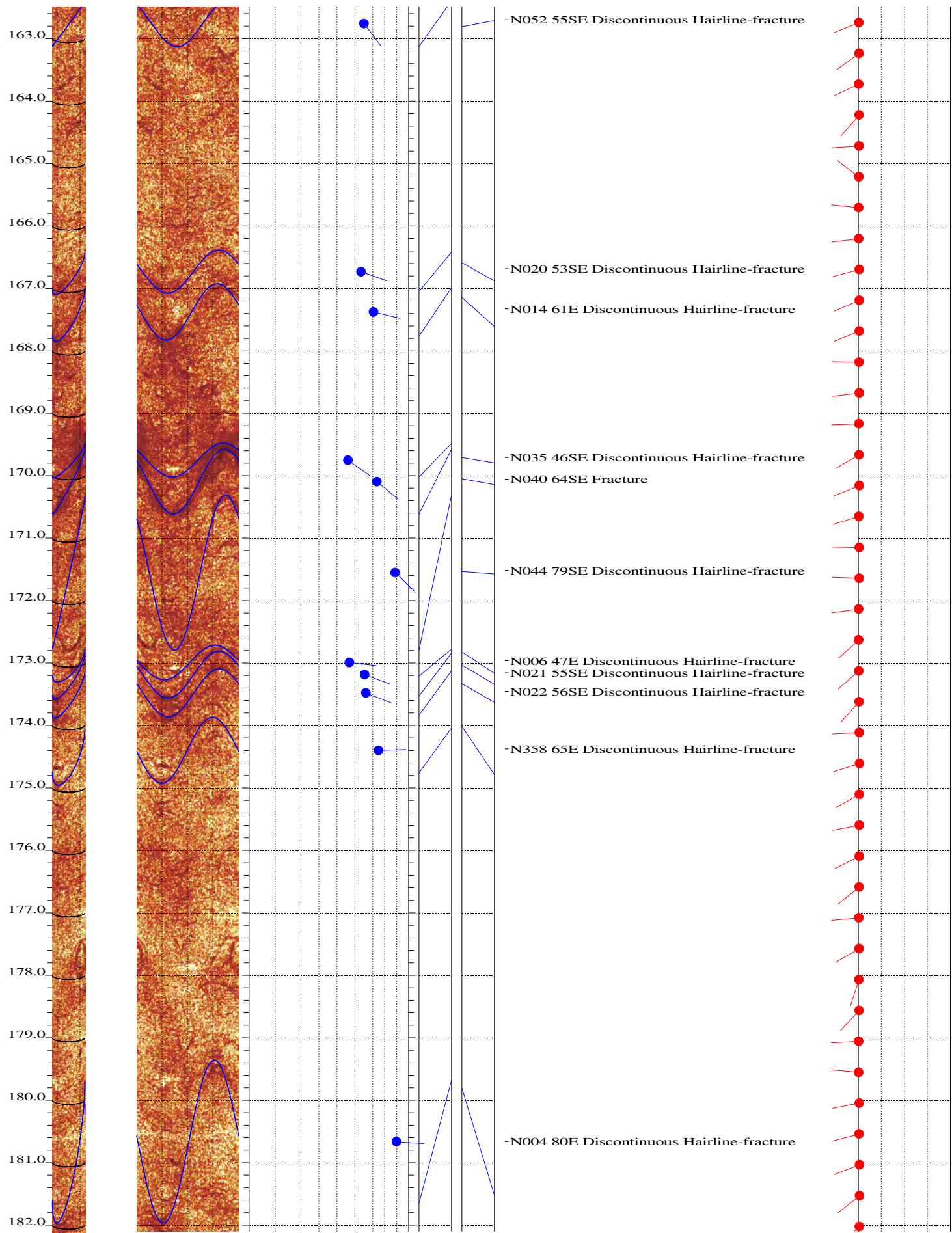

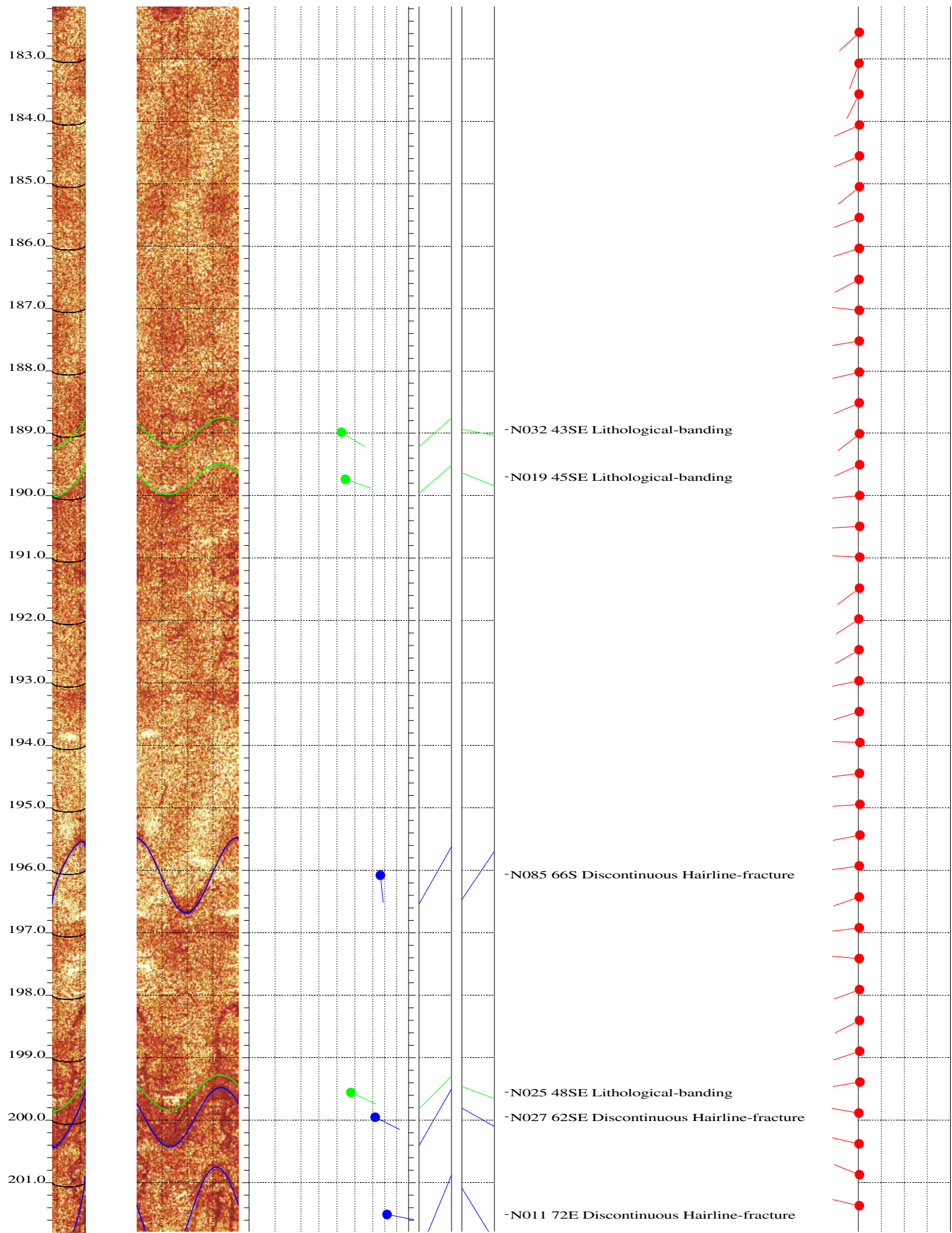

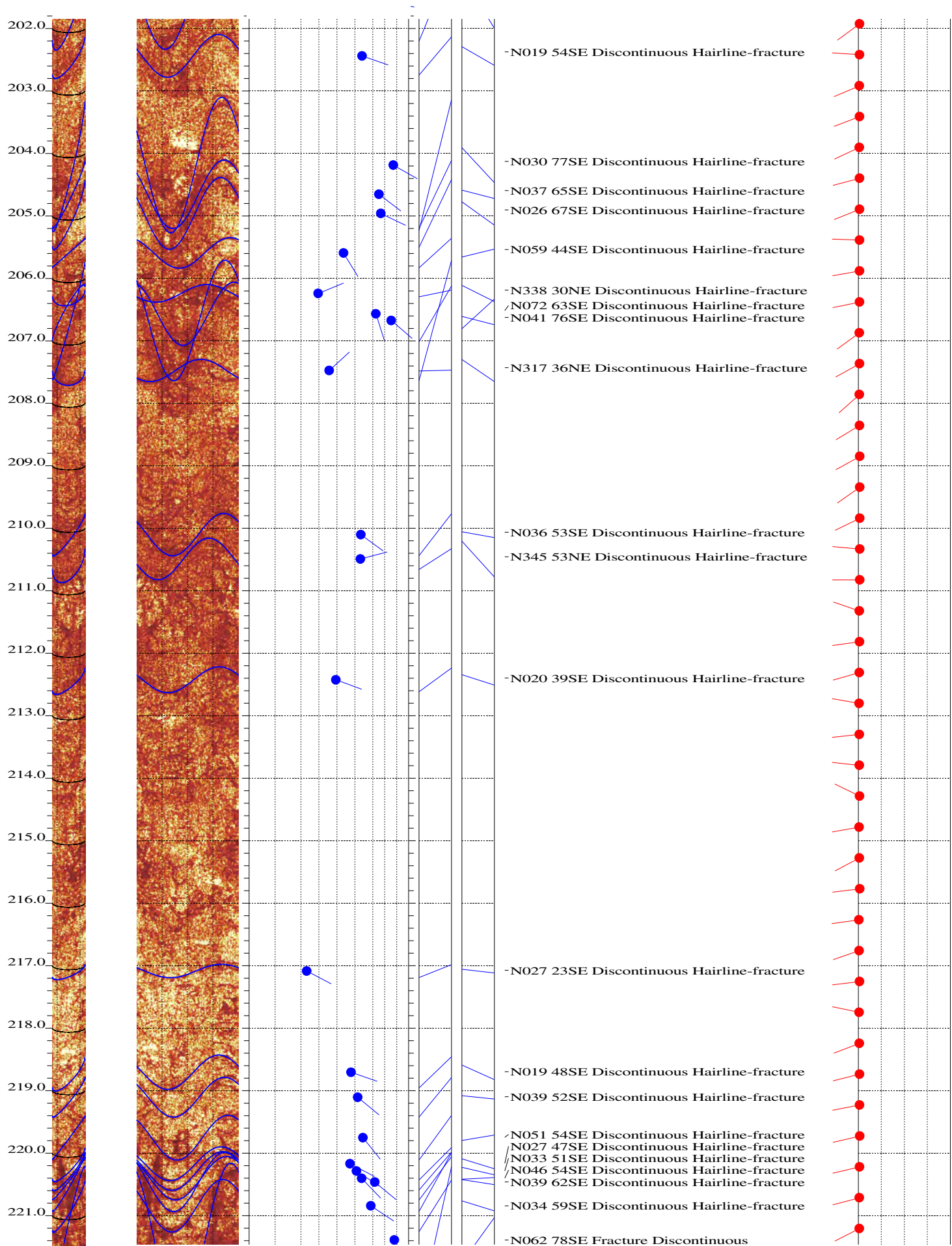

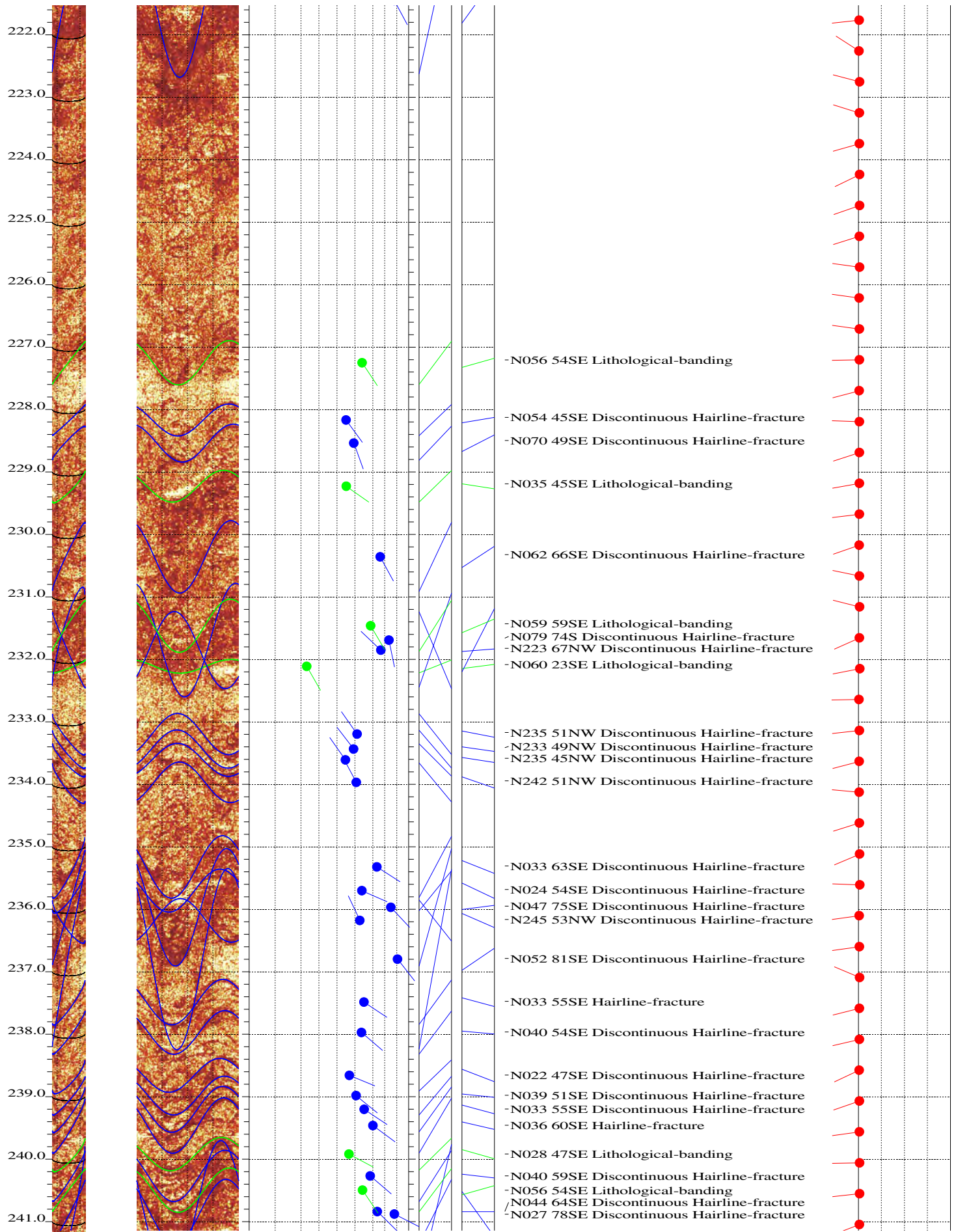

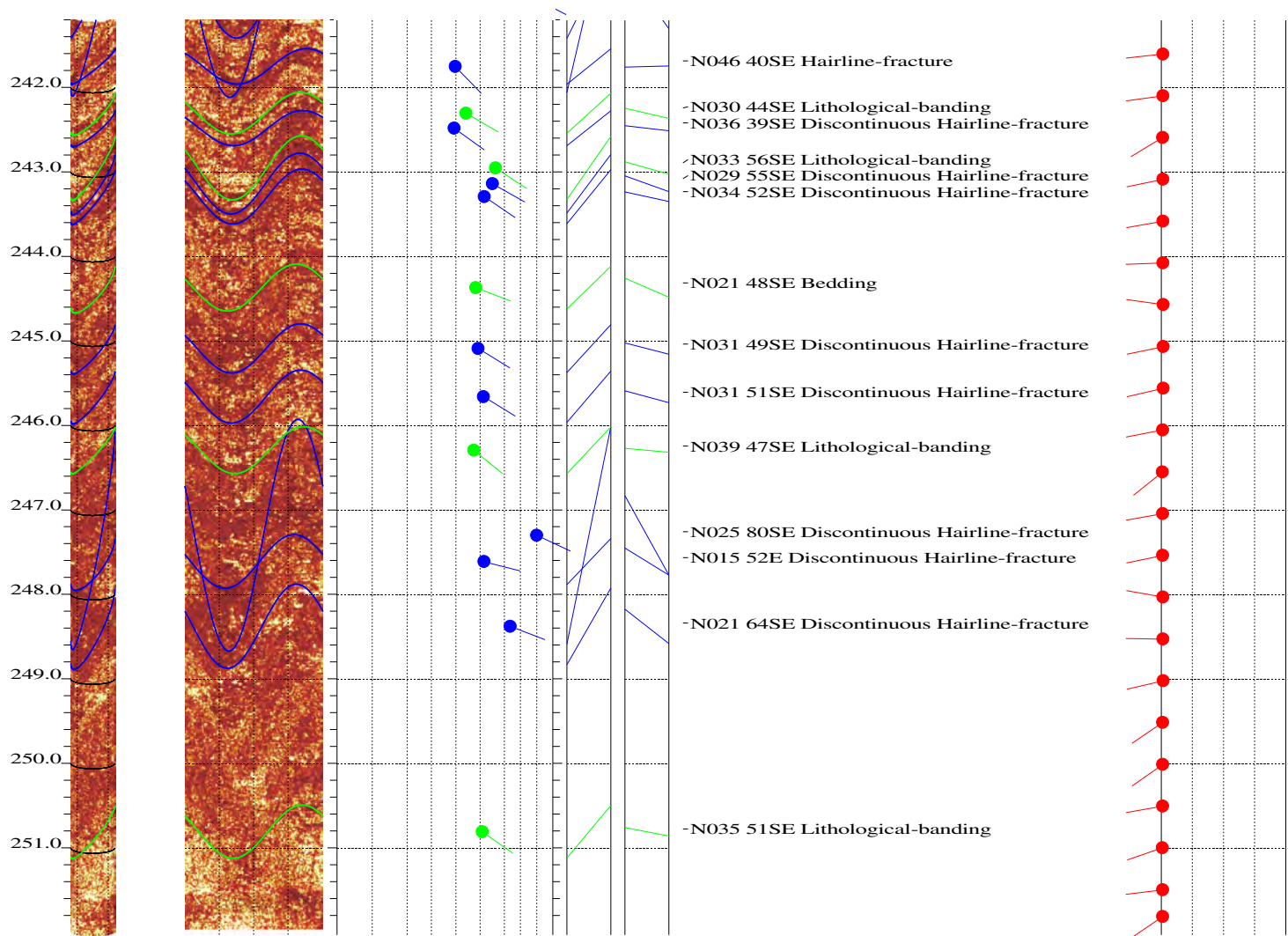



DIP DATA INTERPRETATION
RGLDIP vsn 6.1
STRIKE-DIRECTION, FRACTURE ROSE-DIAGRAM

10 May 2012

SAIC

Borehole: MW-4D

New Hanover, PA

top of borehole.....

East: _

North: _

Alt: _

North ref. is true

Depth units are feet

Zone from 248.839 to 44.269ft

Interpretation 1

Dip data sets

BHTV dips

MW-4D

44.269 - 248.839ft

Strike-direction, fracture rose-diagram

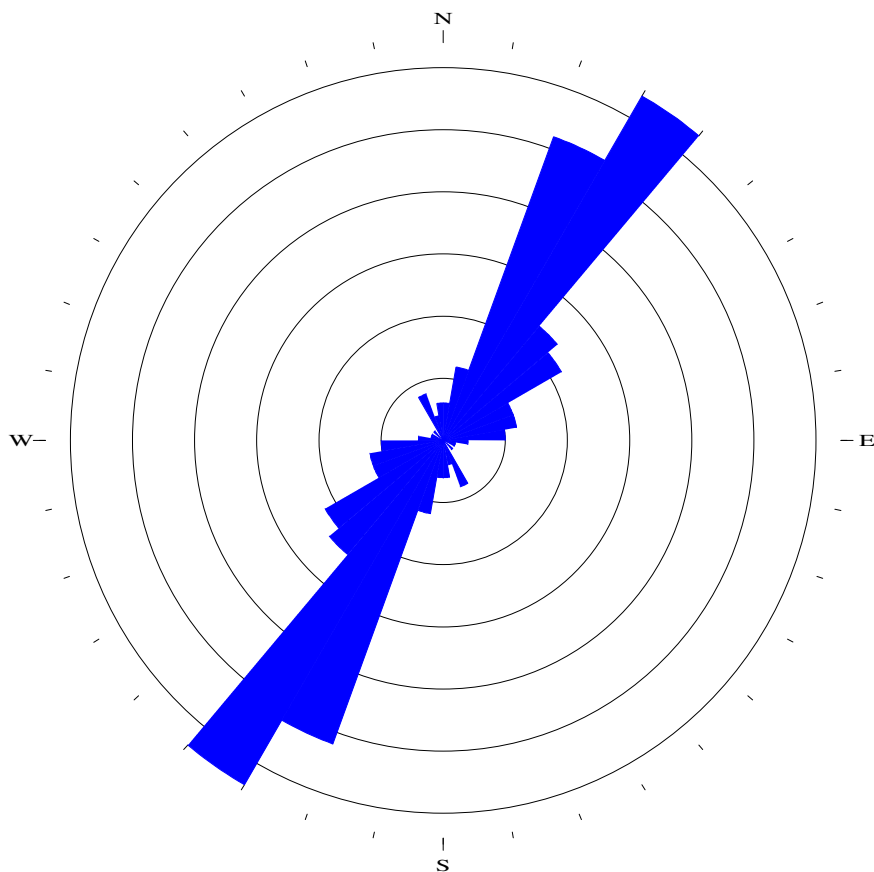

Azimuth Incr = 10°
N = 121

0 5 10 15 20 25 30



DIP DATA INTERPRETATION
RGLDIP vsn 6.1
DIP-AZIMUTH, FRACTURE ROSE-DIAGRAM

10 May 2012

SAIC

Borehole: MW-4D

New Hanover, PA

top of borehole.....

East: _

North: _

Alt: _

North ref. is true

Depth units are feet

Zone from 248.839 to 44.269ft

Interpretation 1

Dip data sets

BHTV dips

MW-4D

44.269 - 248.839ft

Dip-azimuth, fracture rose-diagram

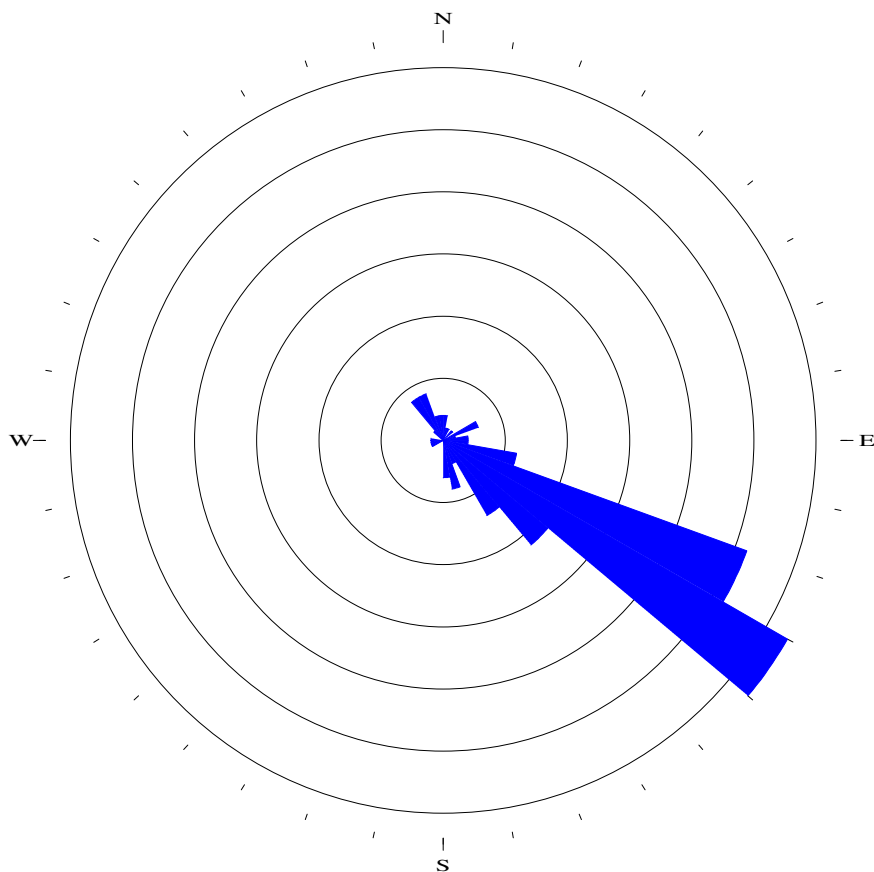

Azimuth Incr = 10°
N = 121

0 5 10 15 20 25 30

SAIC

Borehole: MW-5D

New Hanover, PA

top of borehole.....

East: _

North: _

Elev: _

North ref. is true

Depth units are feet

Vertical scale: 1/24

Horiz scale = 1.00x Vert scale

Zone from 252.000 to 38.000ft

Format: BHTV-NESWN

Borehole diam: 6.250inch

Vertical = borehole-axis

Image: Amplitude

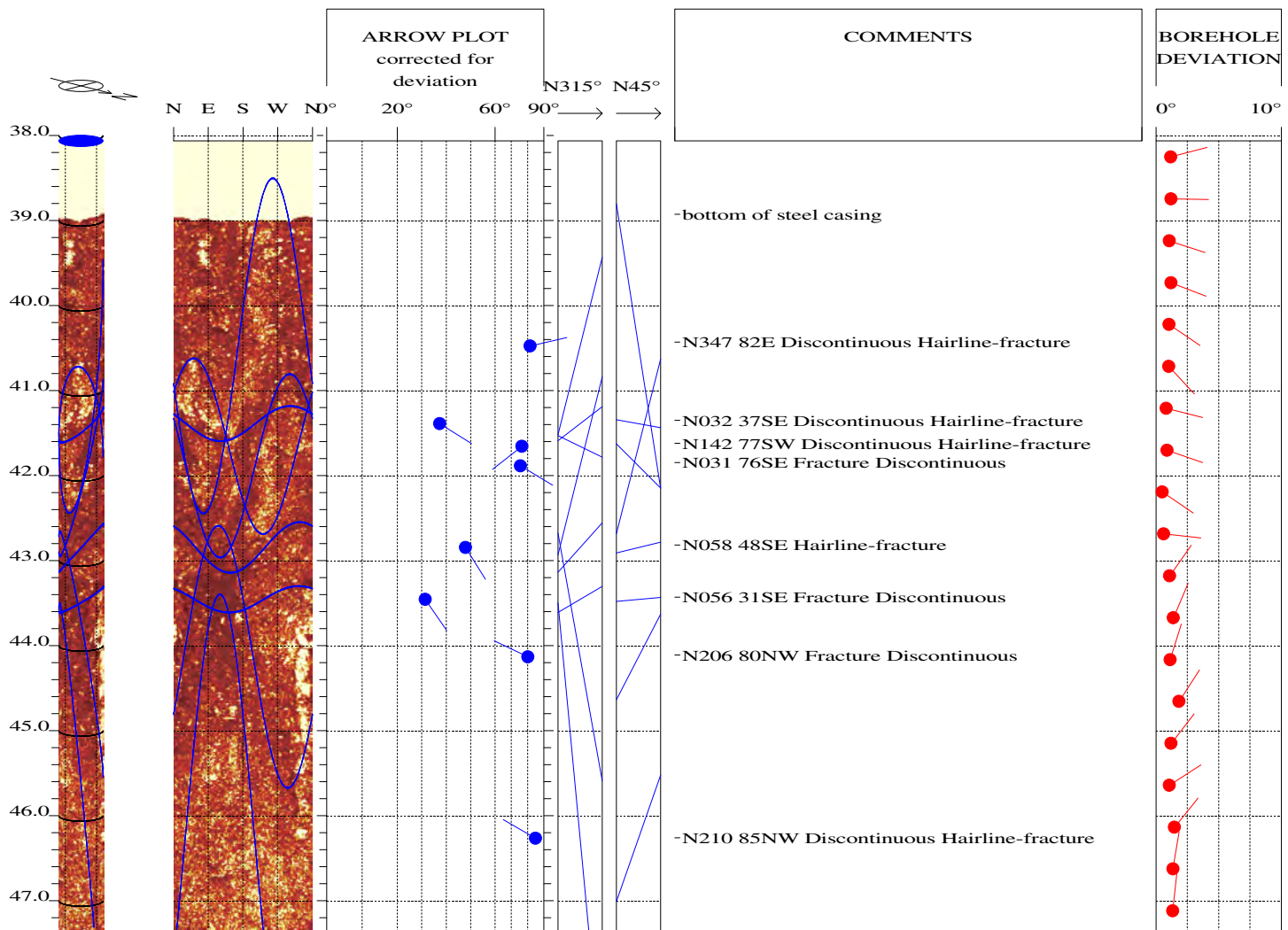
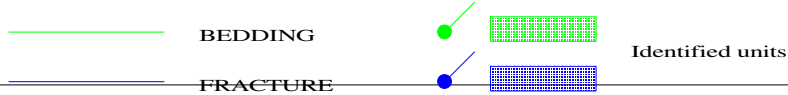

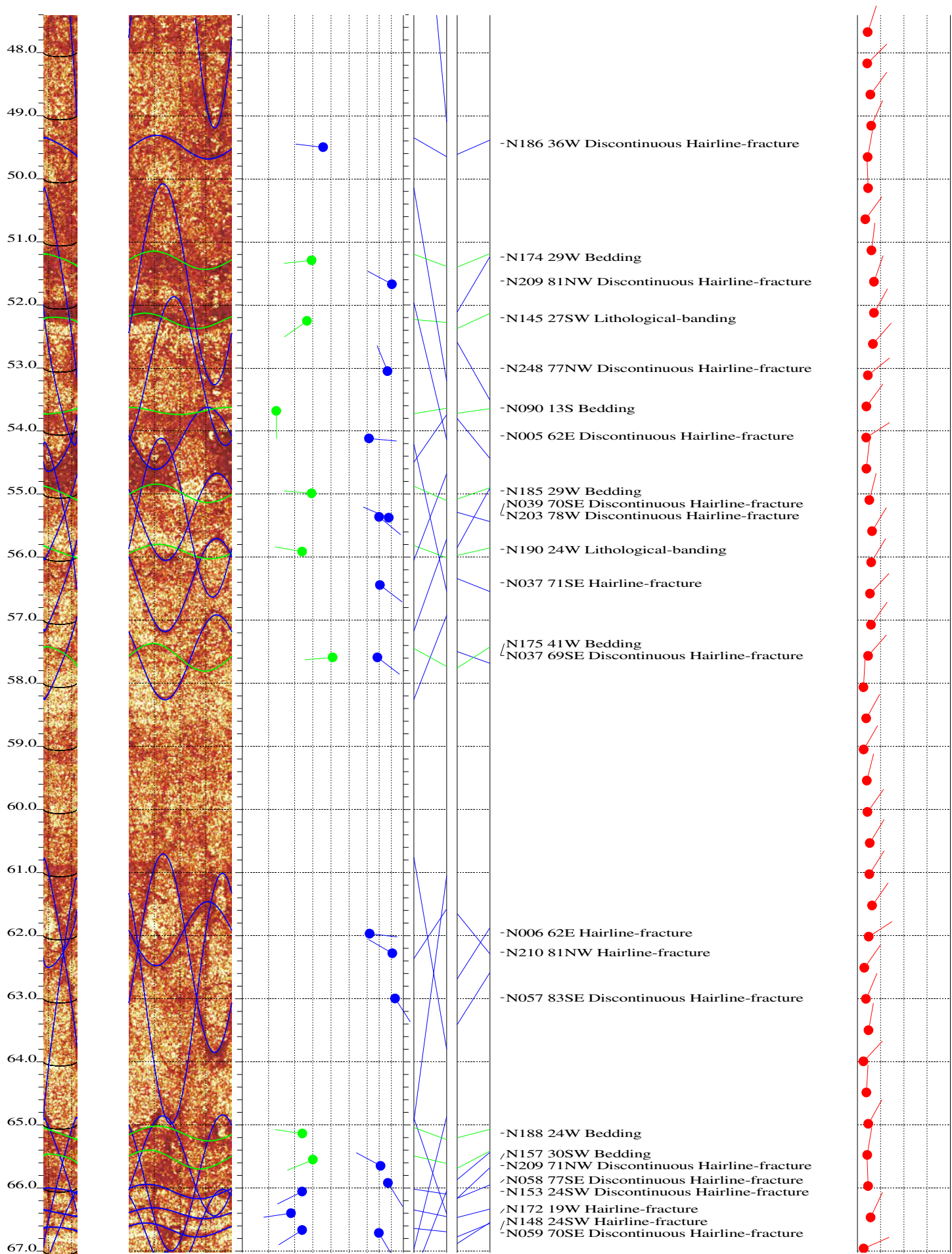

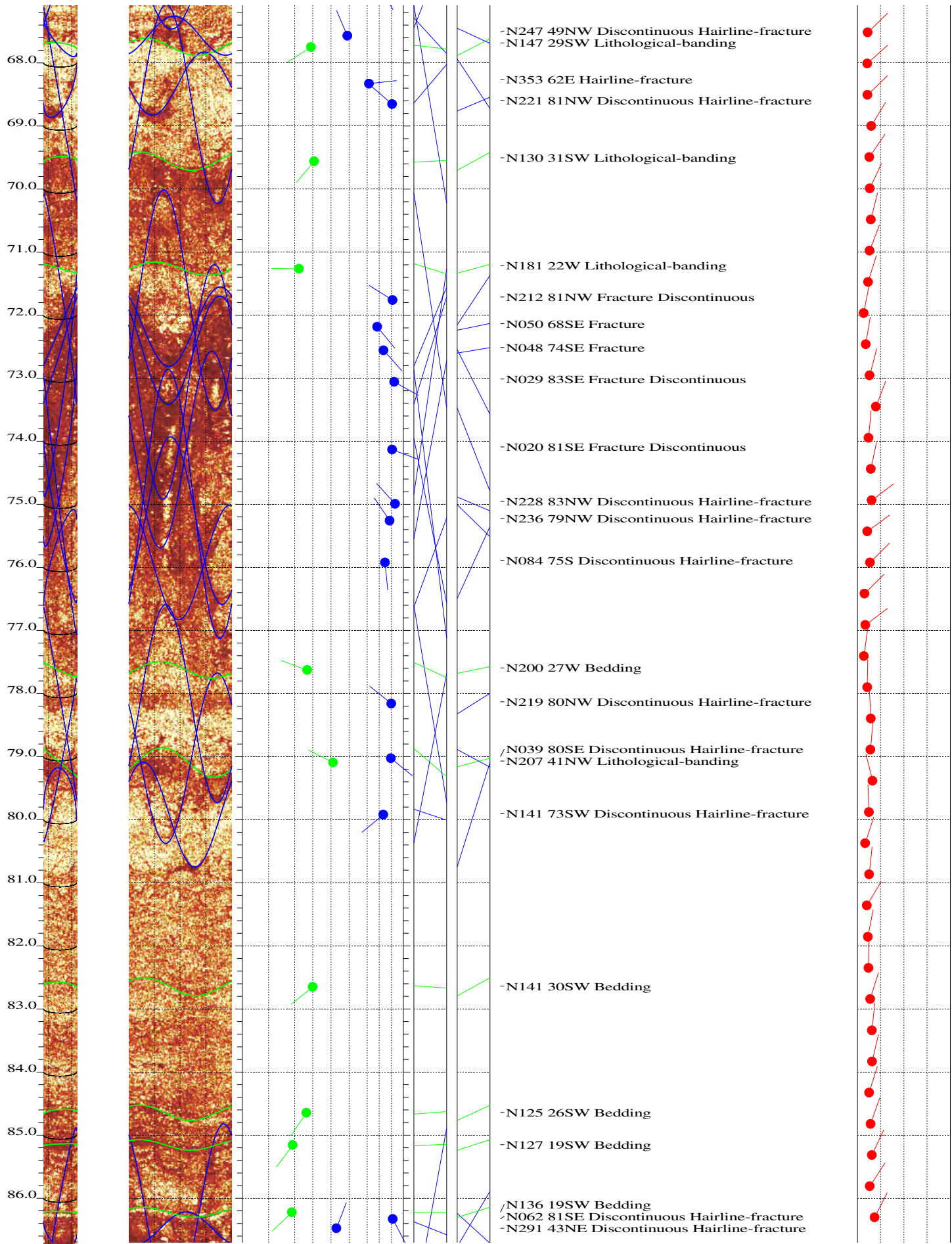

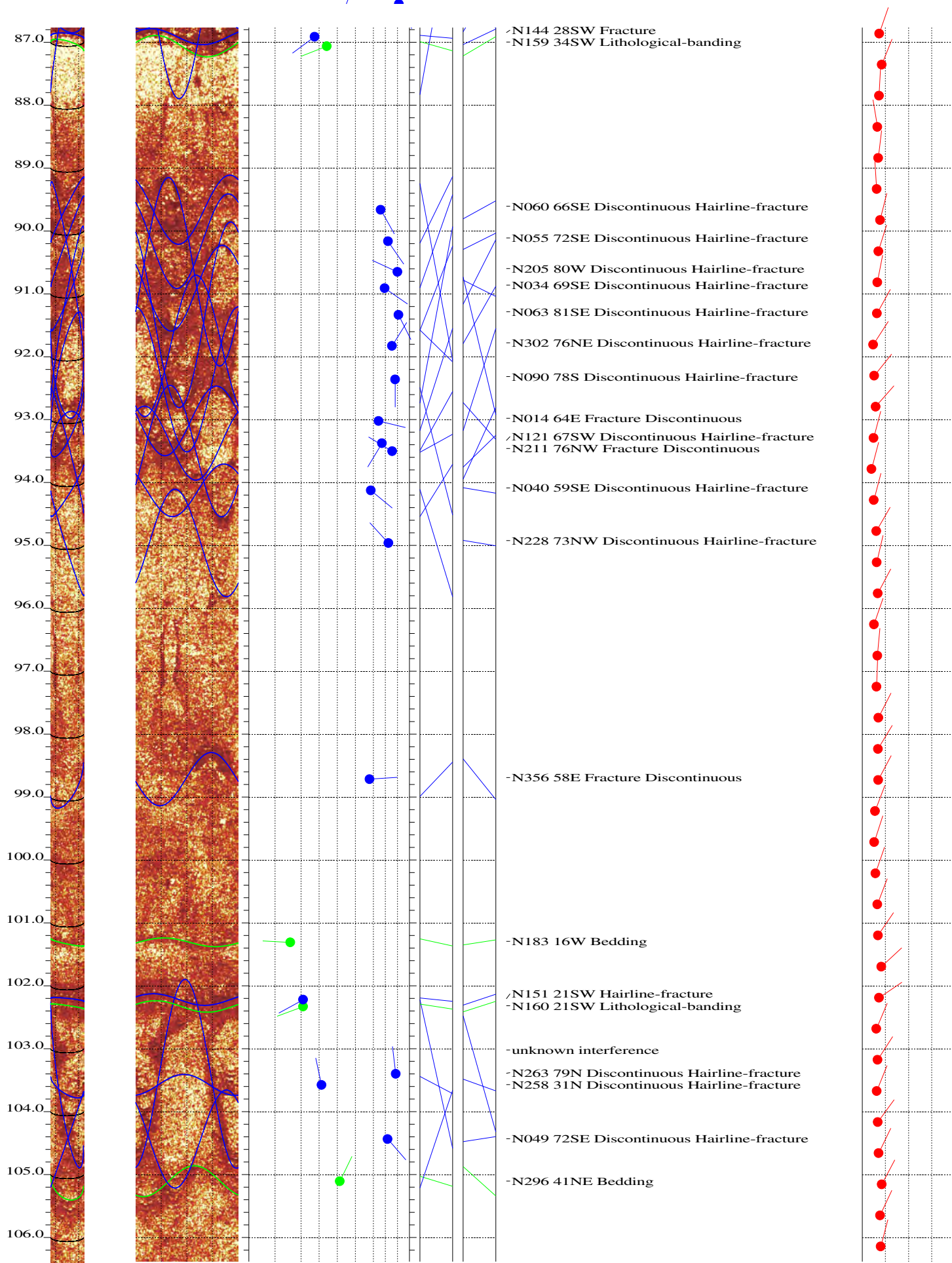

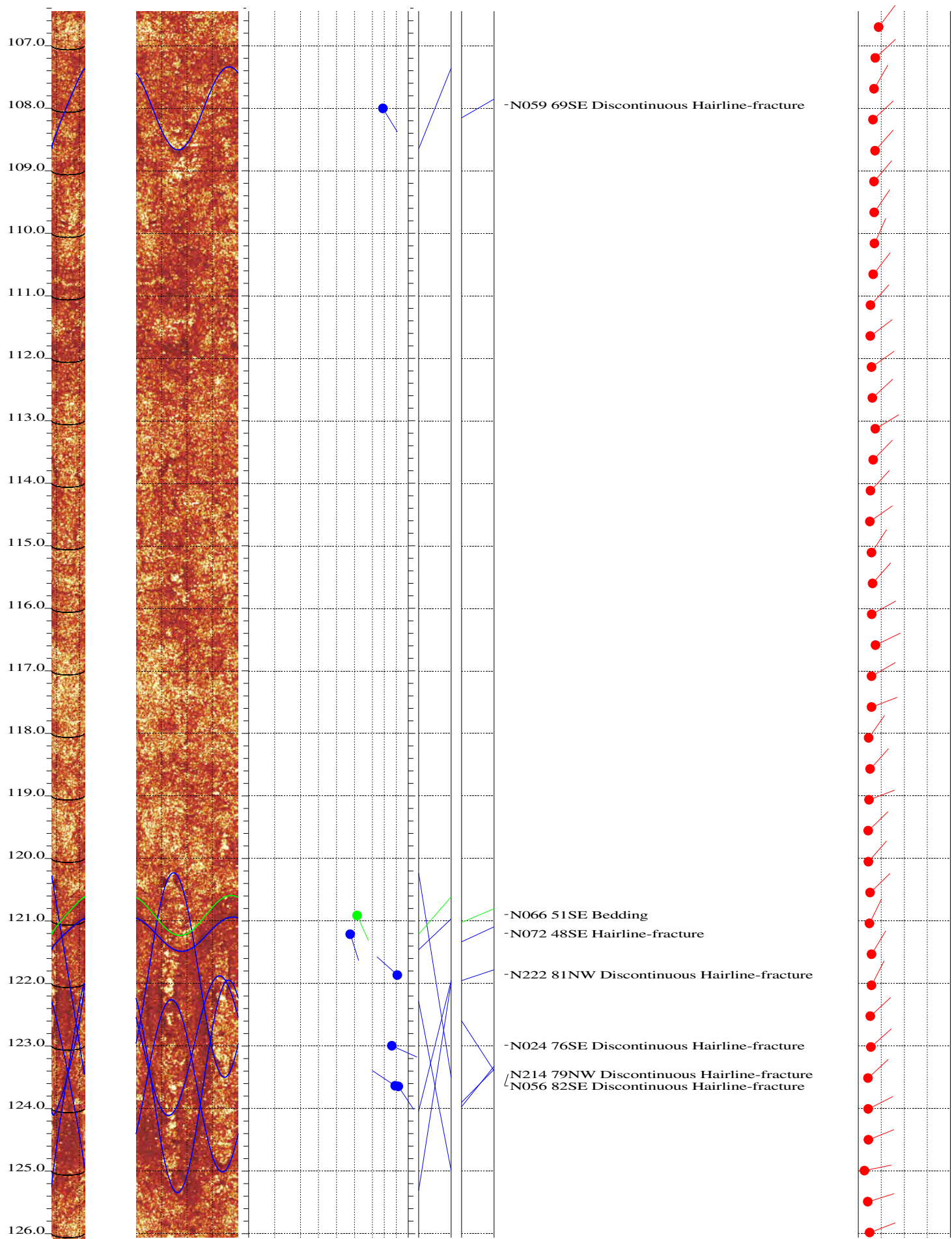

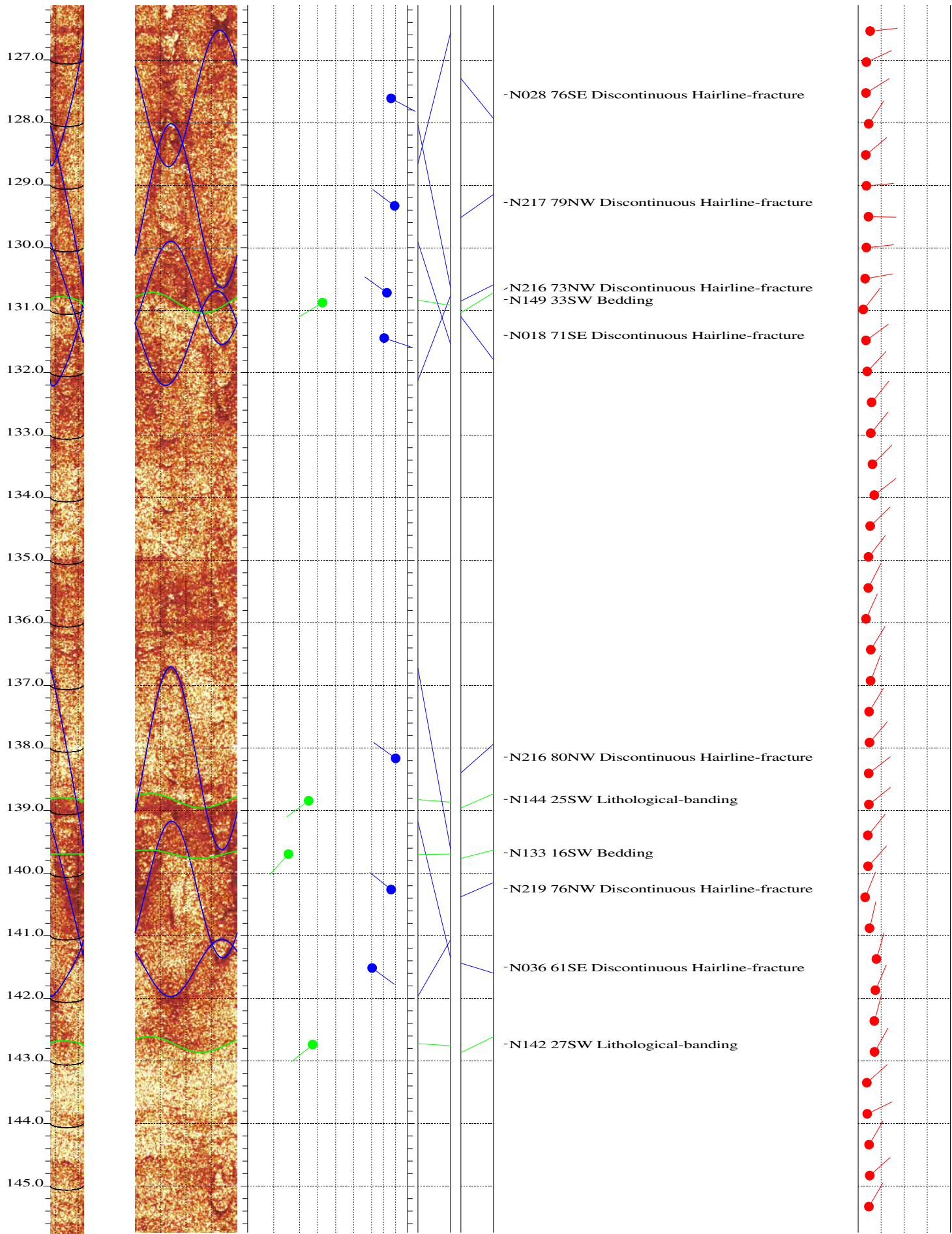

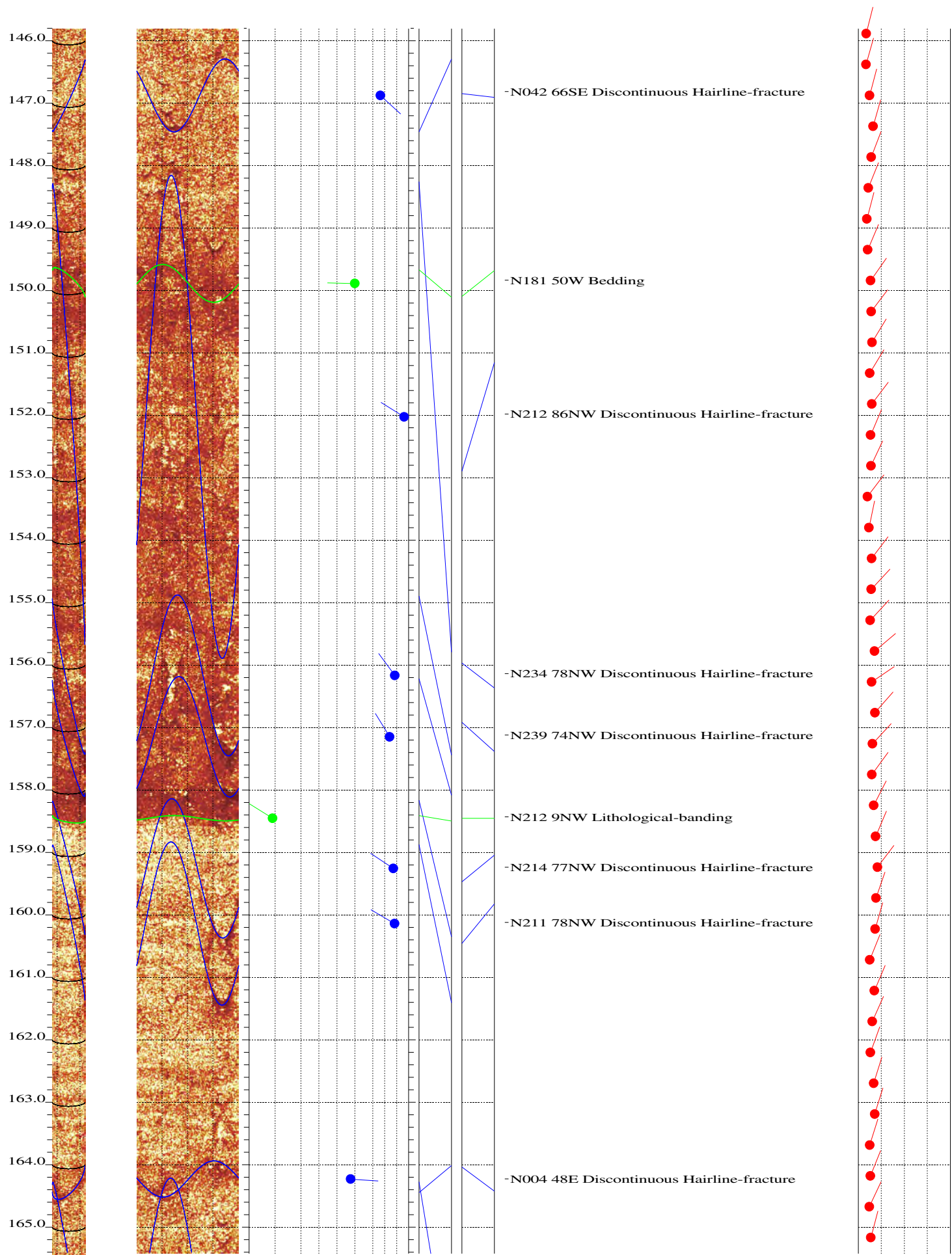

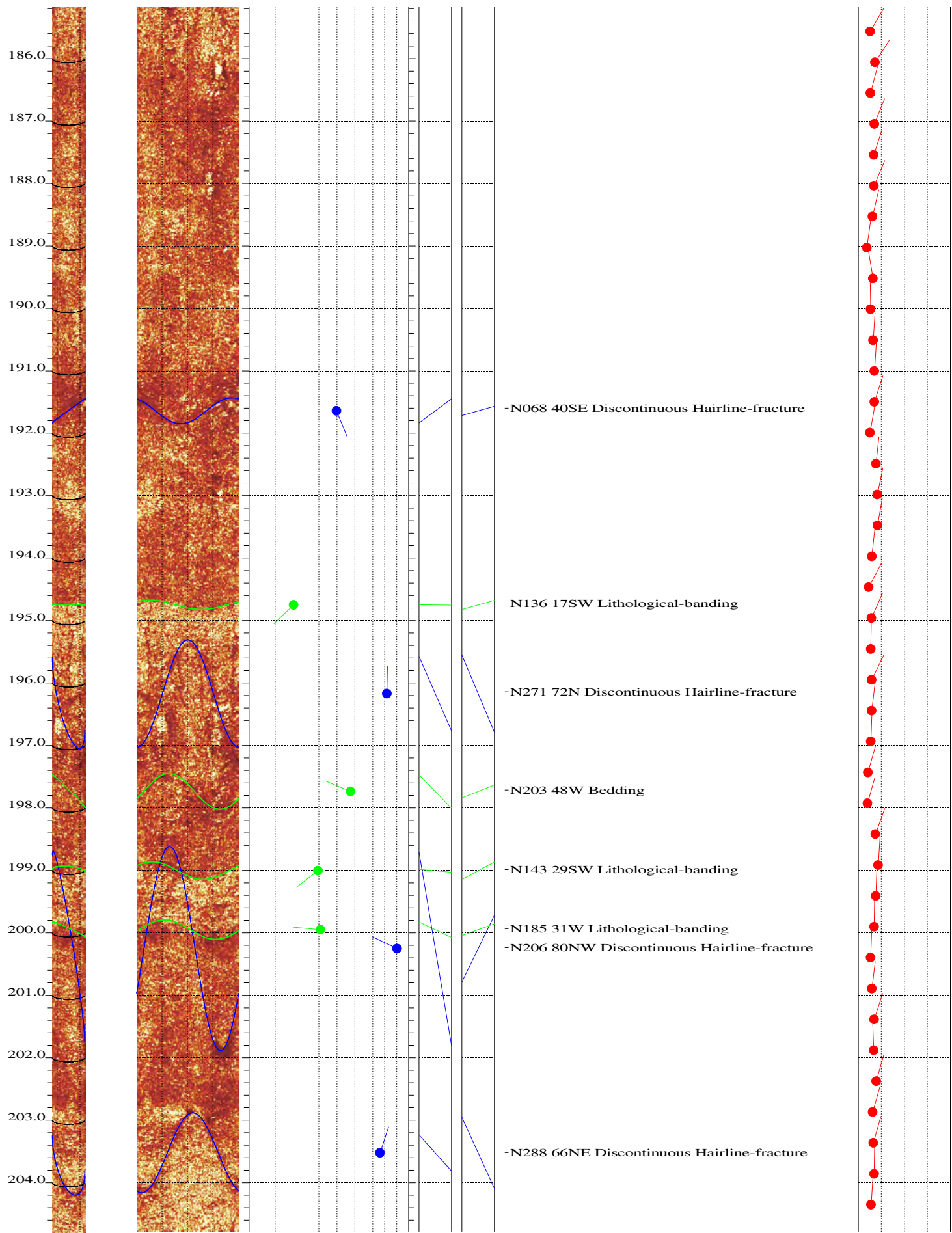

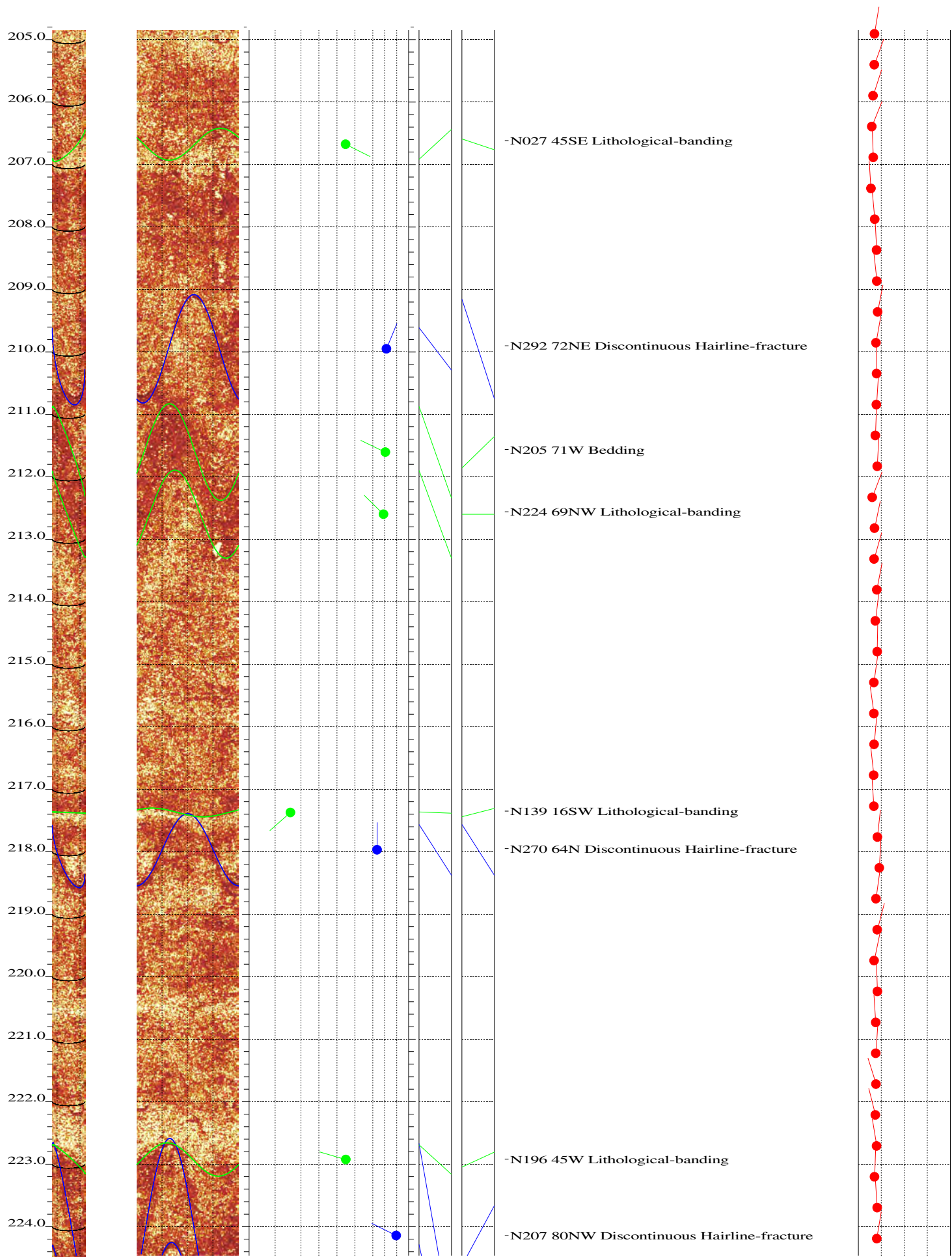

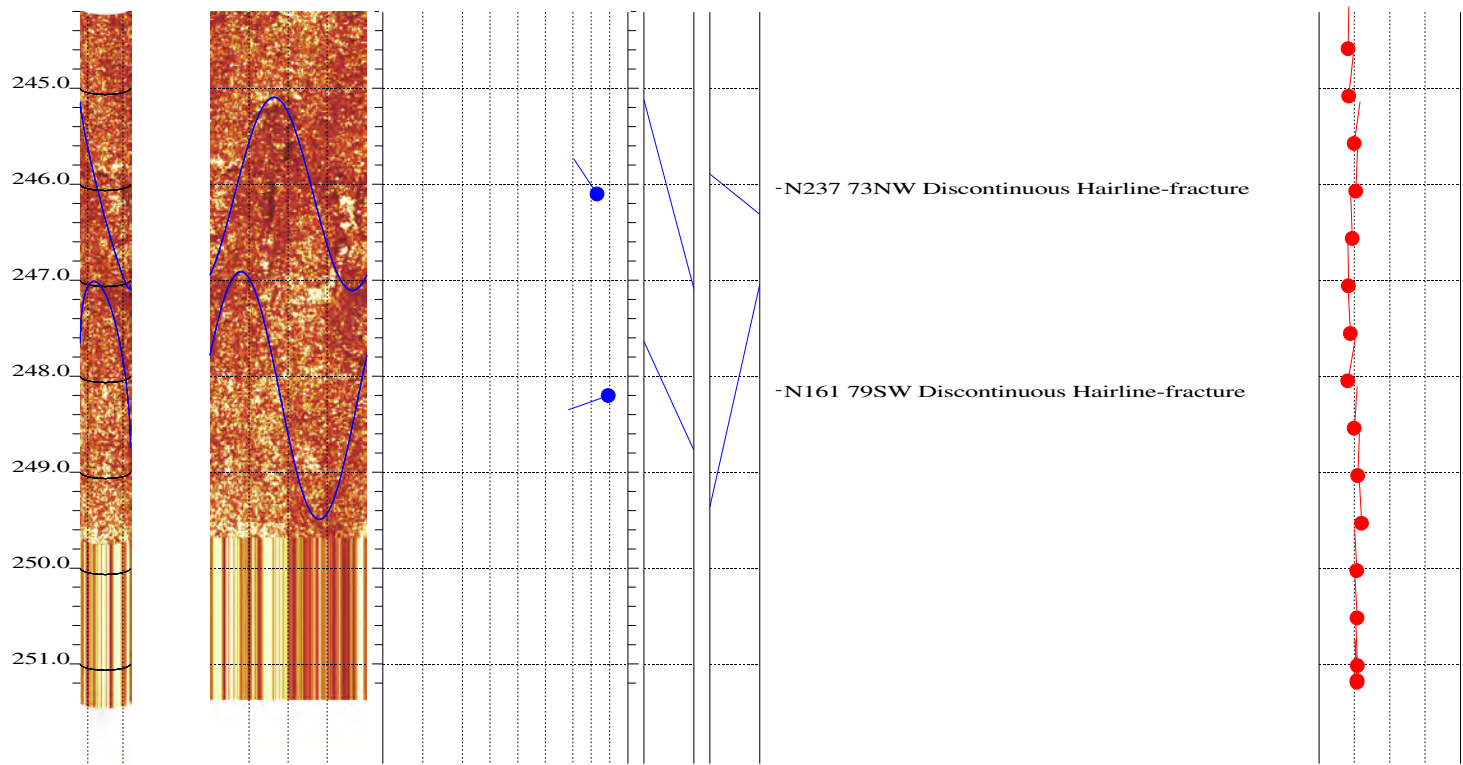



DIP DATA INTERPRETATION
RGLDIP vsn 6.1
STRIKE-DIRECTION, FRACTURE ROSE-DIAGRAM

11 May 2012

SAIC

Borehole: MW-5D

New Hanover, PA

top of borehole.....

East: _

North: _

Alt: _

North ref. is true

Depth units are feet

Zone from 248.655 to 39.929ft

Interpretation 1

Dip data sets

BHTV dips

MW-5D

39.929 - 248.655ft

Strike-direction, fracture rose-diagram

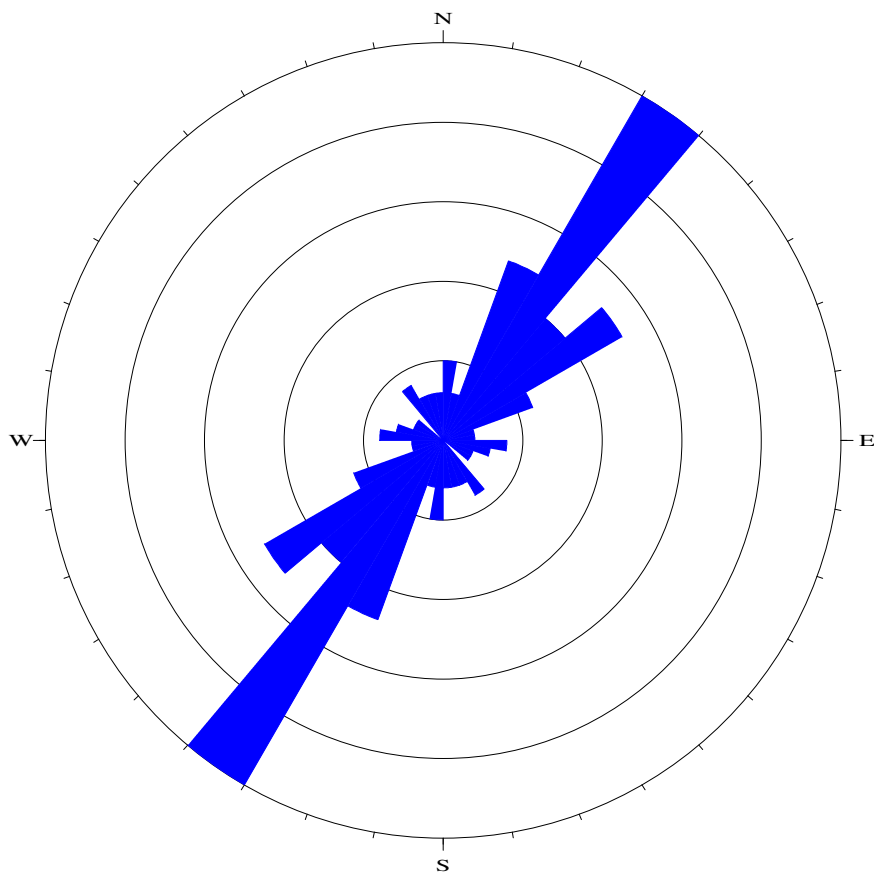

Azimuth Incr = 10°
N = 102

0 5 10 15 20 25



DIP DATA INTERPRETATION
RGLDIP vsn 6.1
DIP-AZIMUTH, FRACTURE ROSE-DIAGRAM

11 May 2012

SAIC

Borehole: MW-5D

New Hanover, PA

top of borehole.....

East: _

North: _

Alt: _

North ref. is true

Depth units are feet

Zone from 248.655 to 39.929ft

Interpretation 1

Dip data sets

BHTV dips

MW-5D

39.929 - 248.655ft

Dip-azimuth, fracture rose-diagram

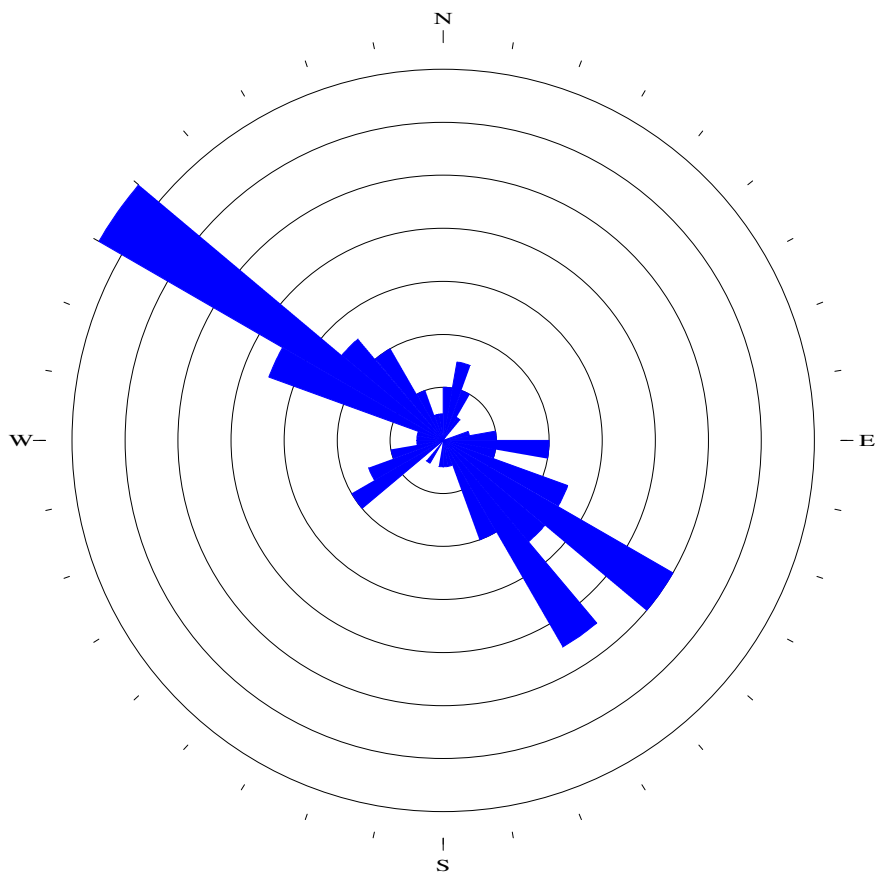

Azimuth Incr = 10°
N = 102

0 2 4 6 8 10 12 14

SAIC

Borehole: MW-7D

New Hanover, PA

top of borehole.....

East: _

North: _

Elev: _

North ref. is true

Depth units are feet

Vertical scale: 1/24

Horiz scale = 1.00x Vert scale

Zone from 251.000 to 37.000ft

Format: BHTV-NESWN

Borehole diam: 6.250inch

Vertical = borehole-axis

Image: Amplitude

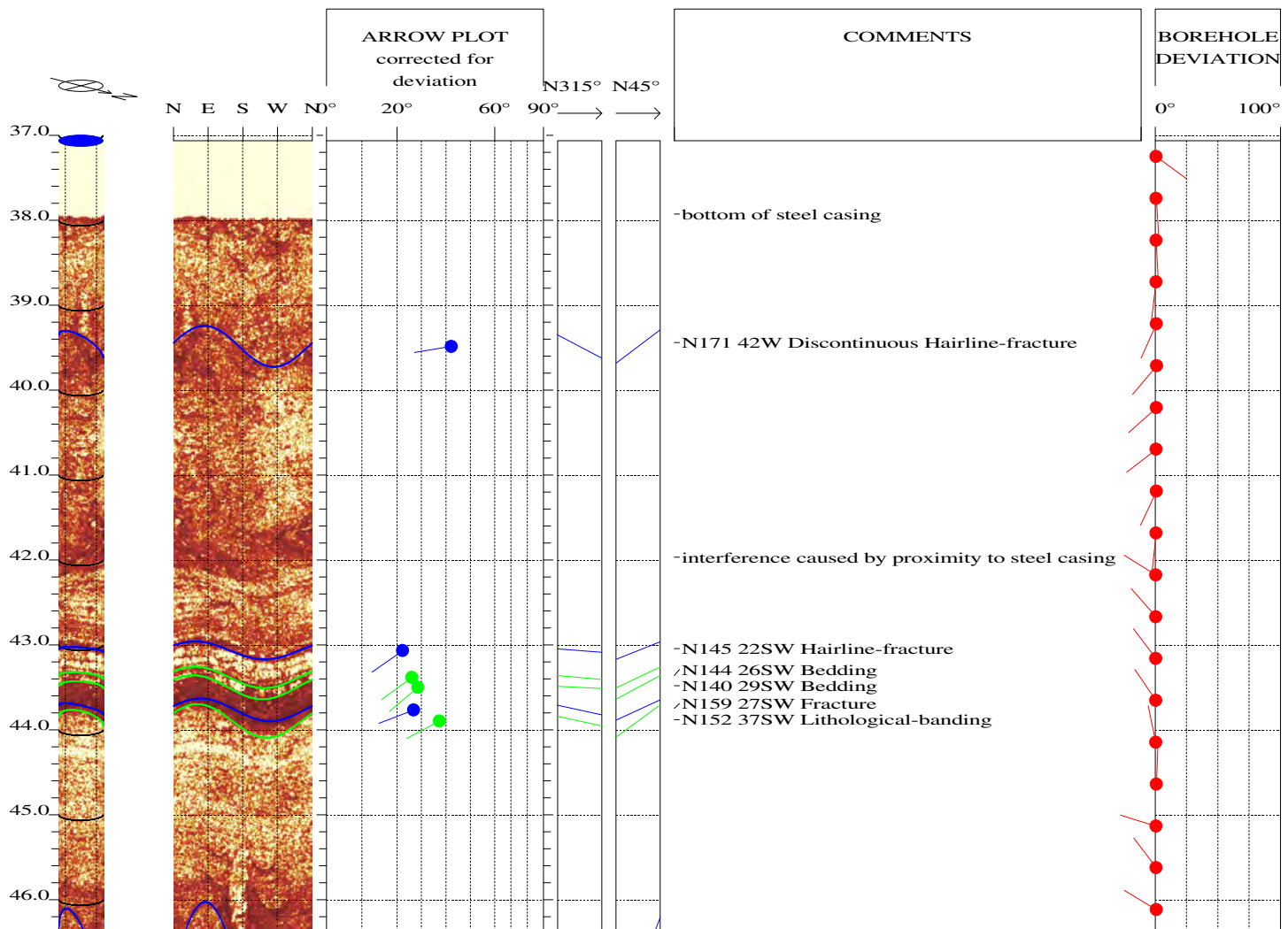
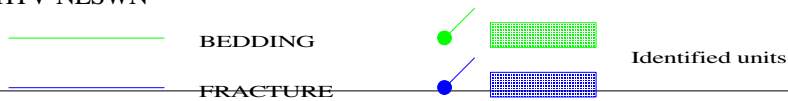

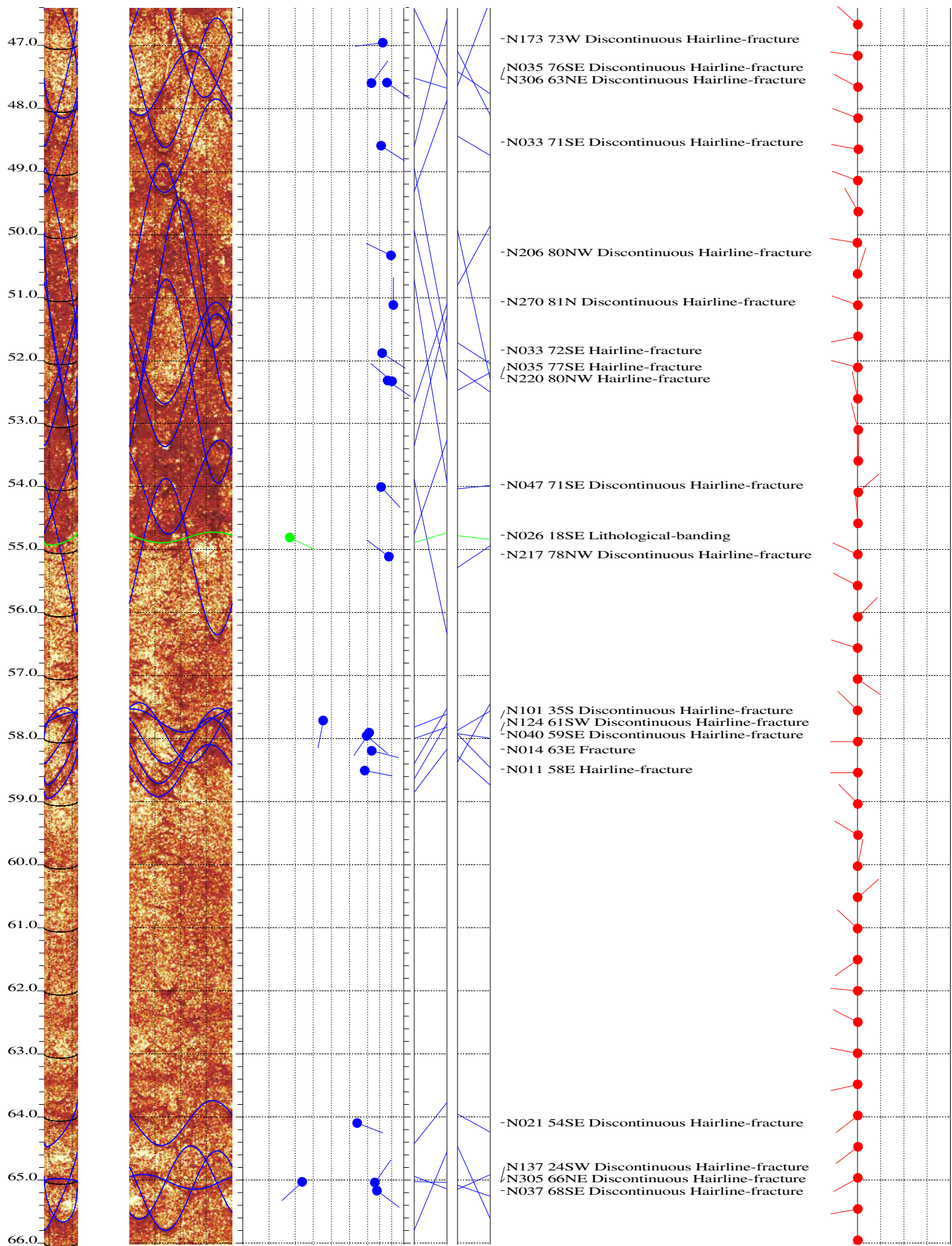

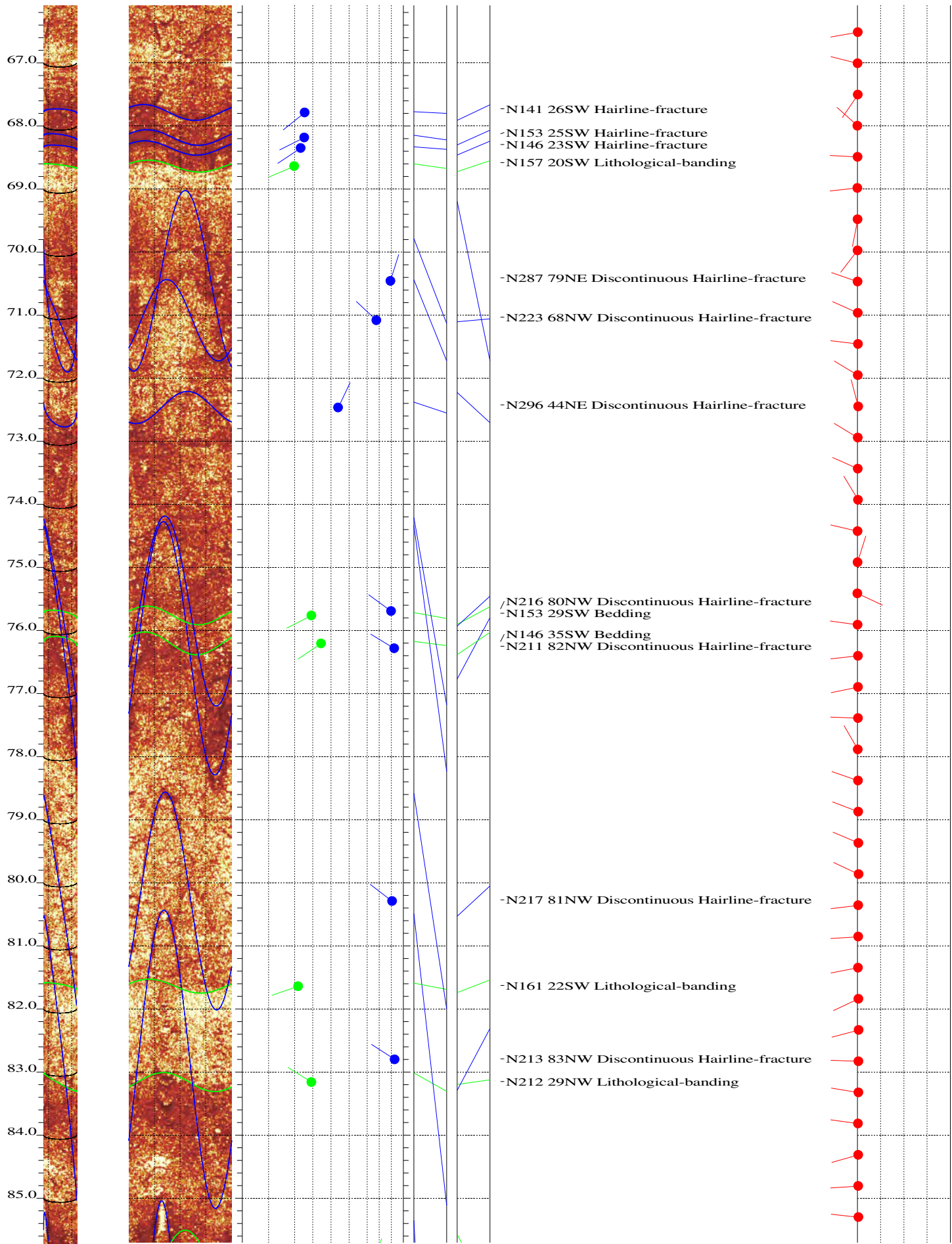

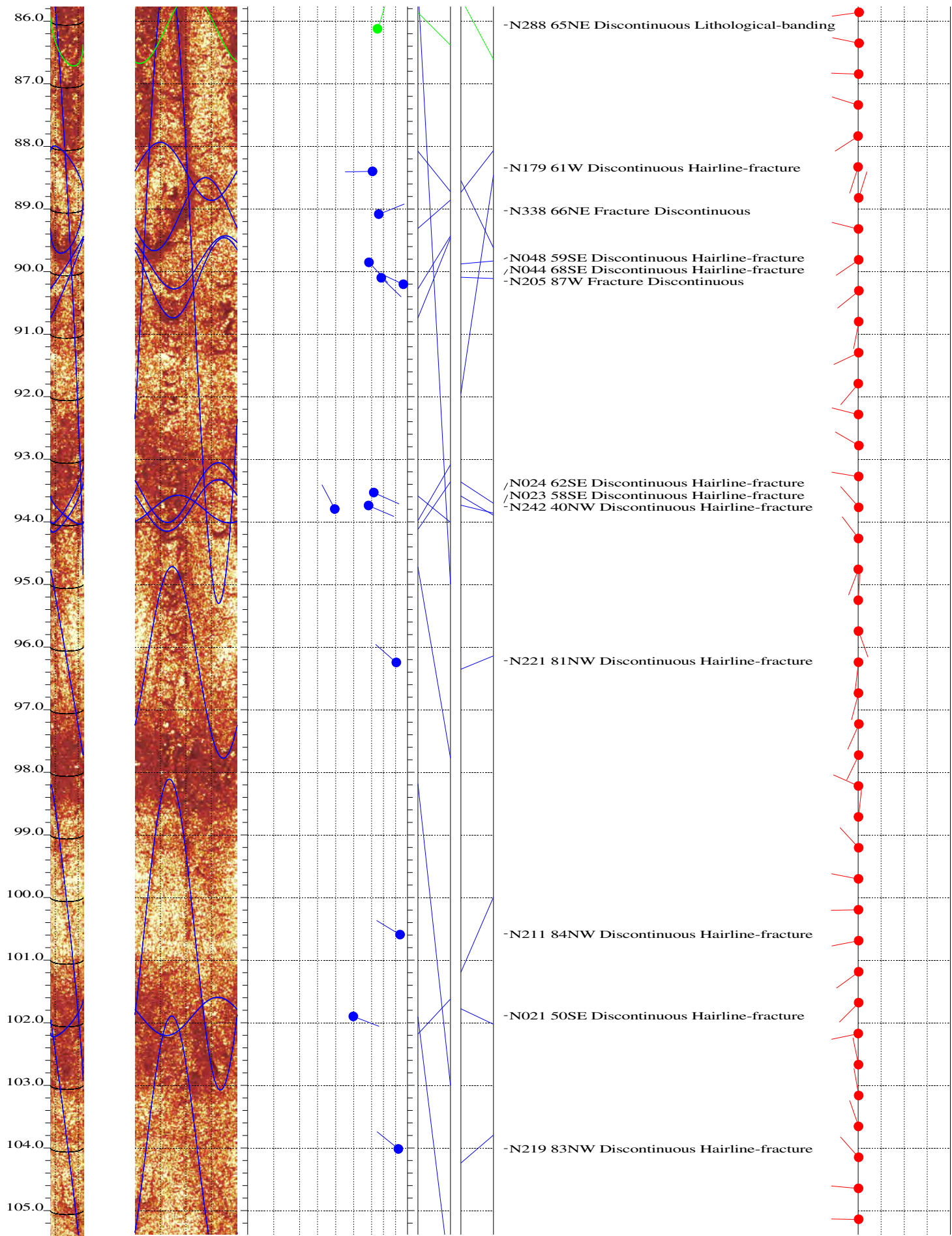

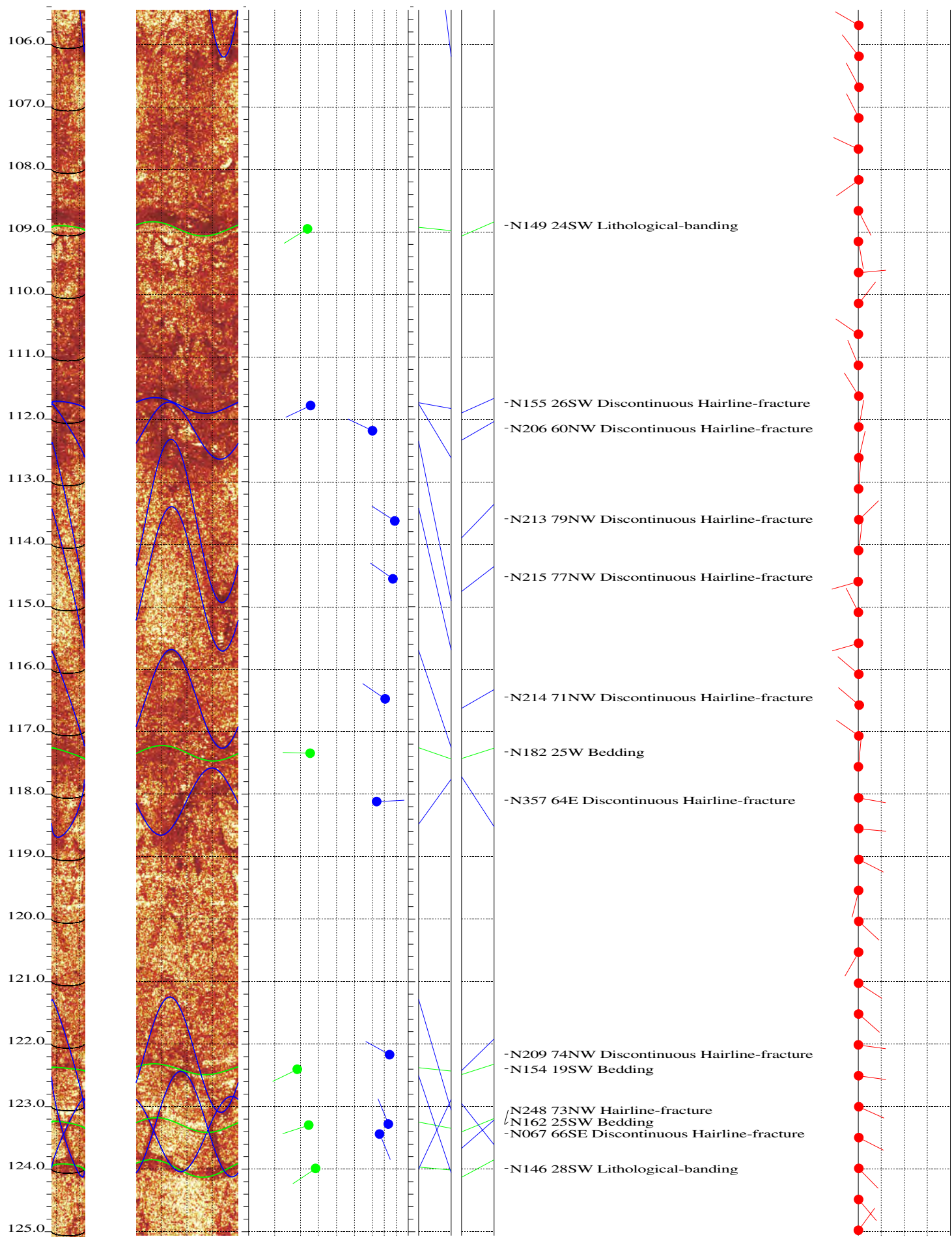

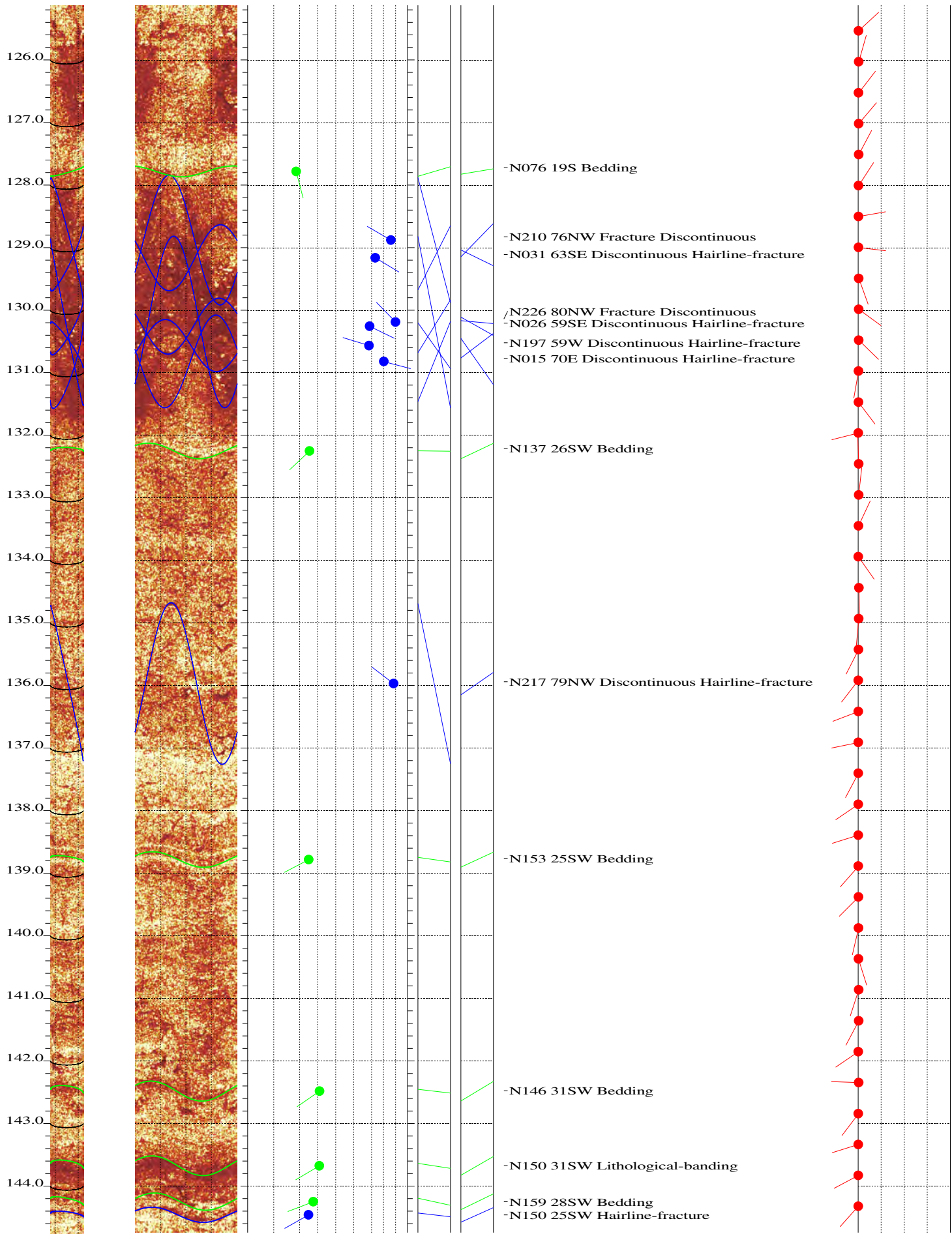

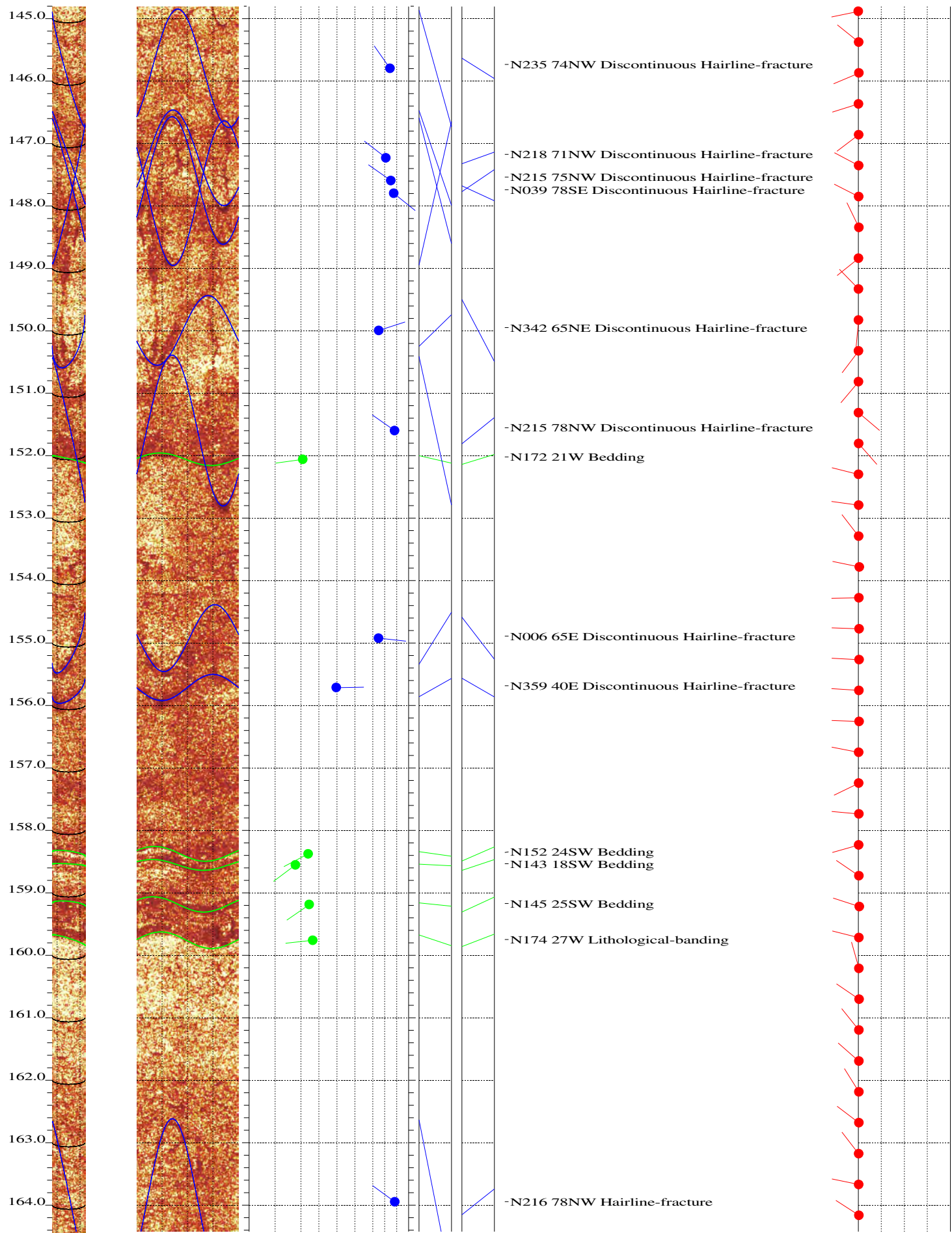

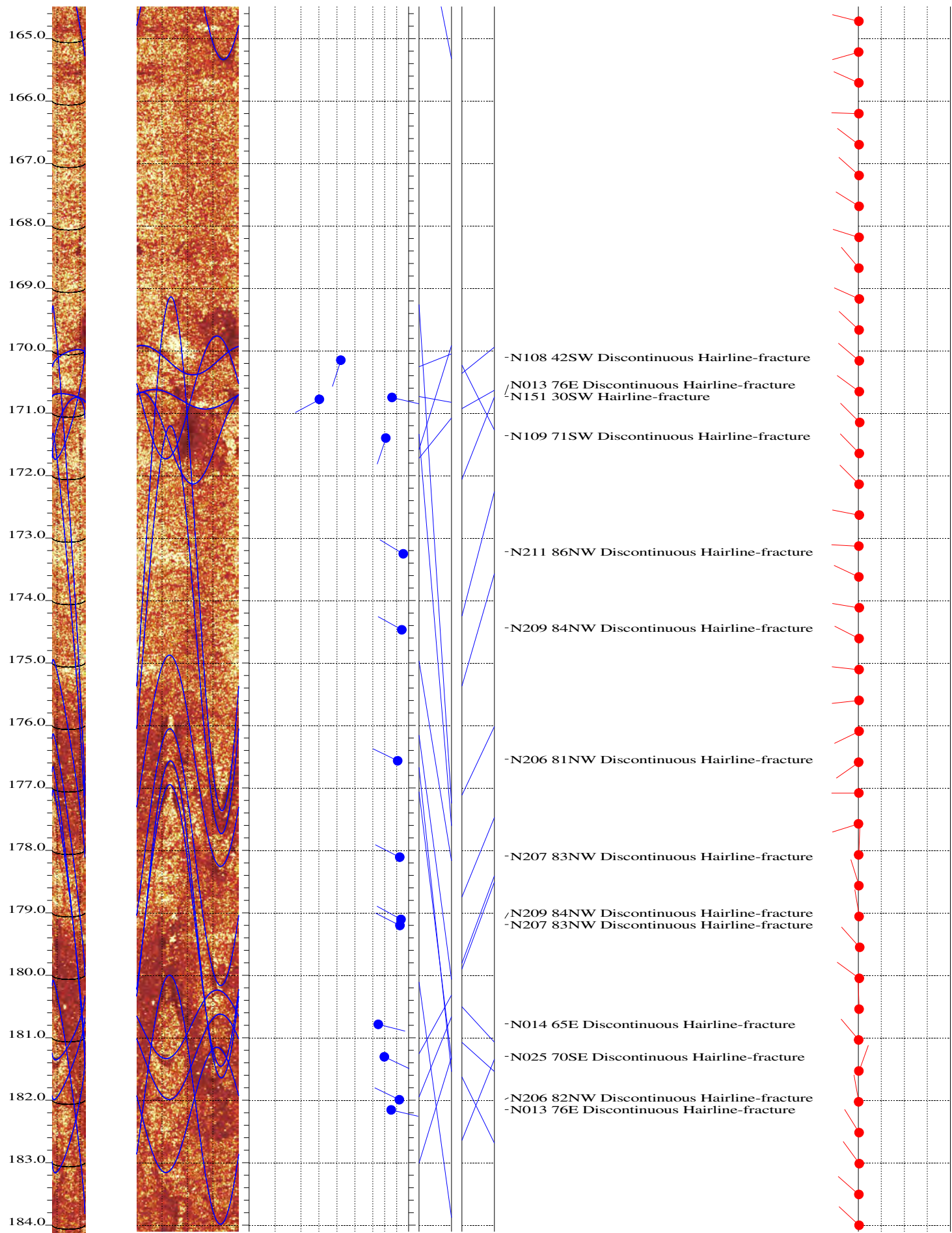

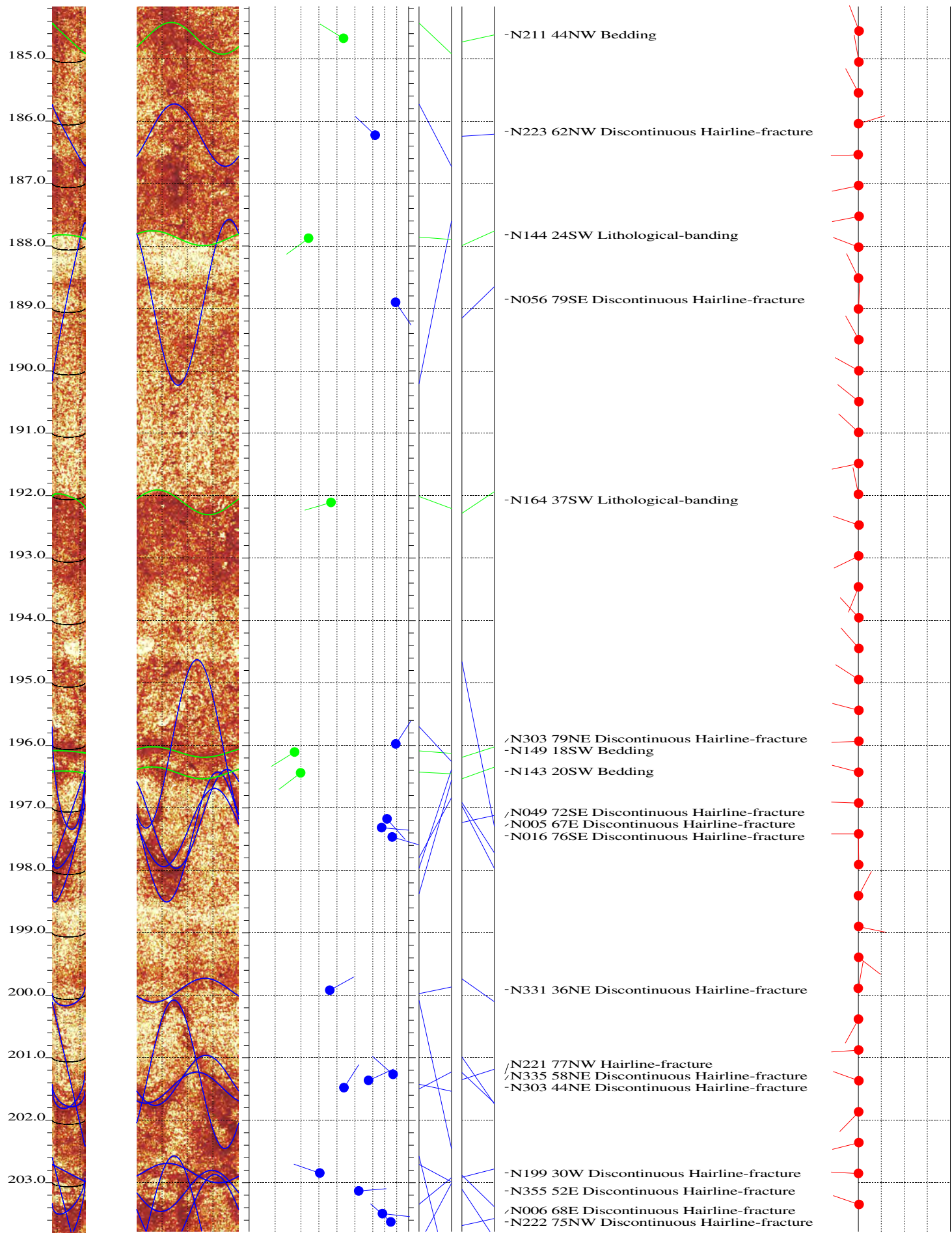

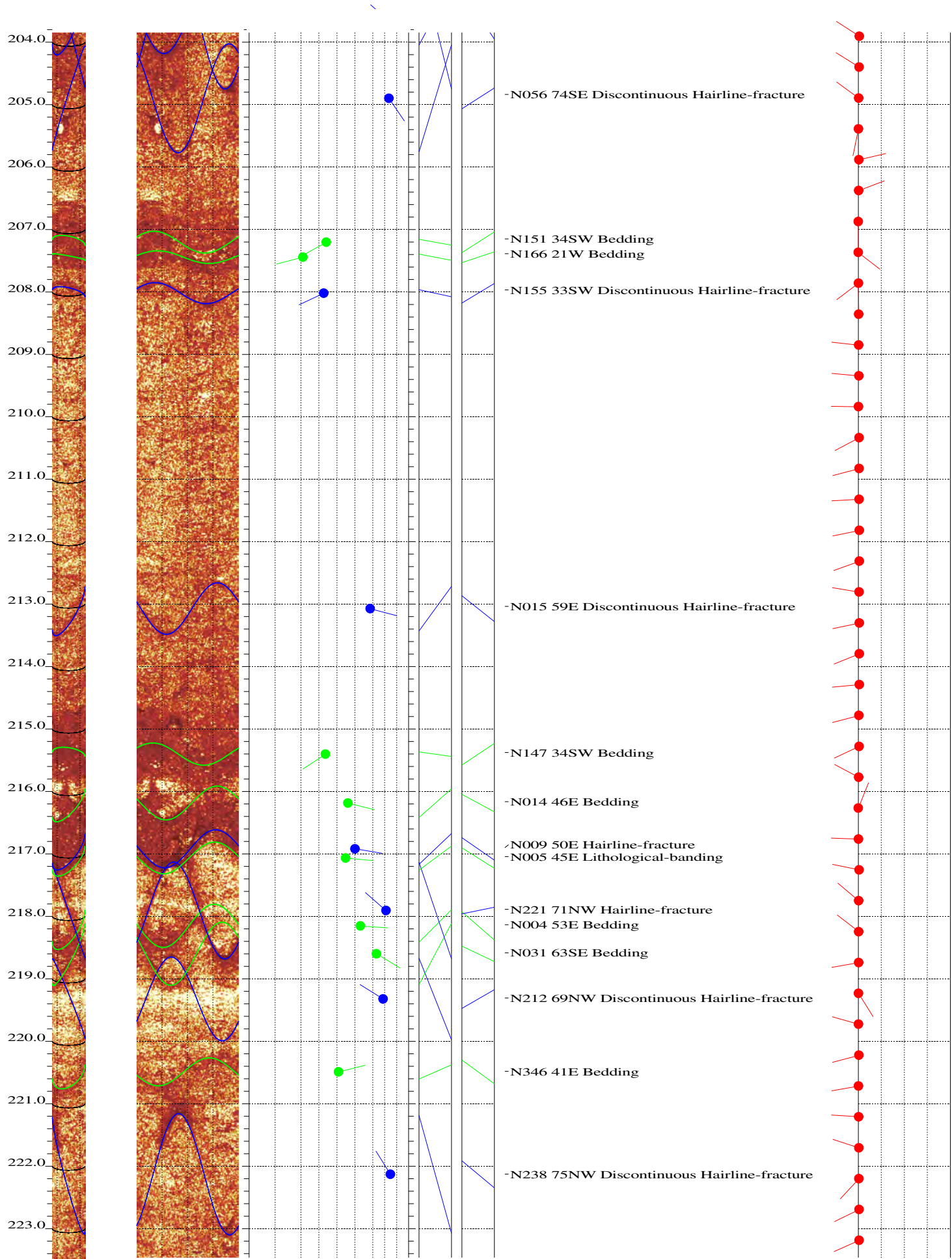

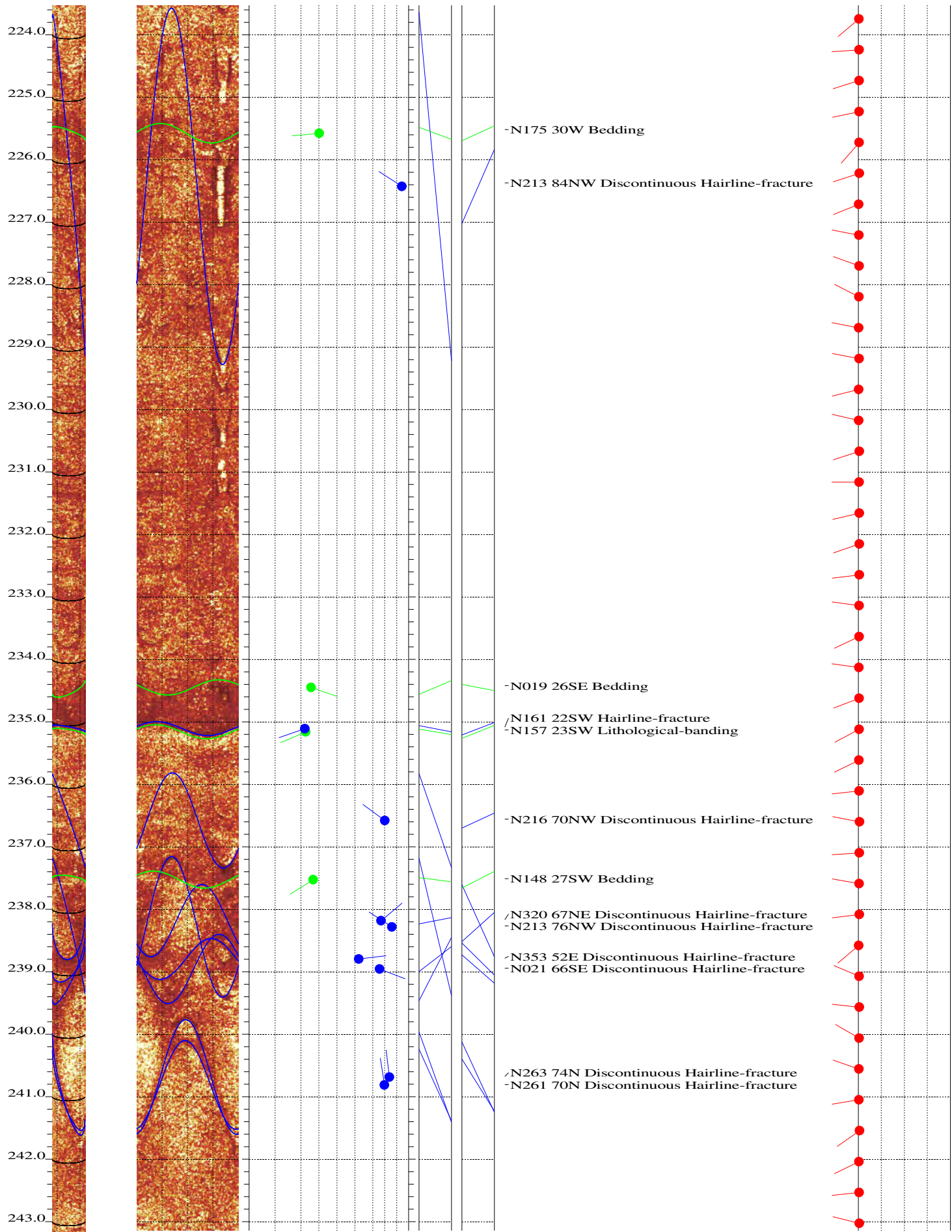

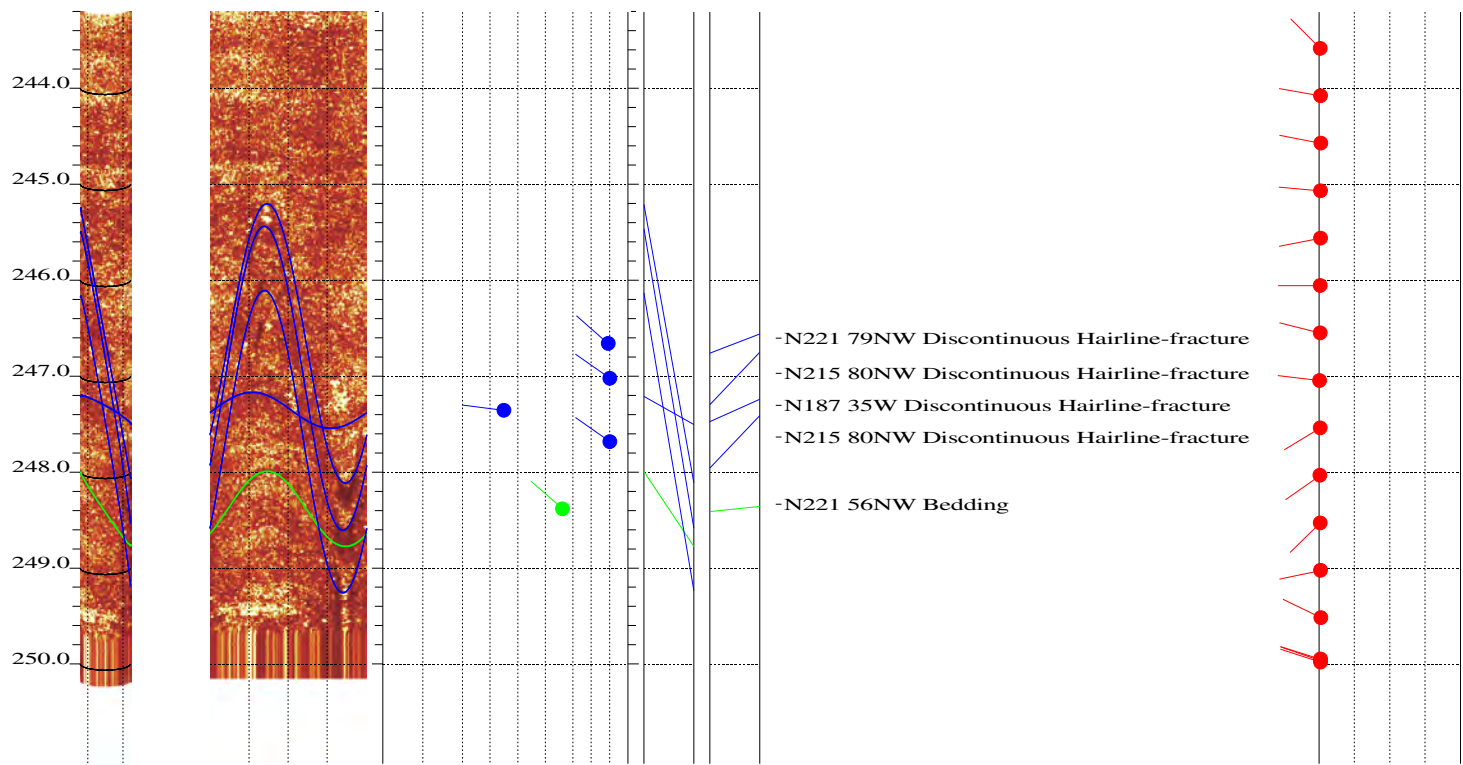



DIP DATA INTERPRETATION
RGLDIP vsn 6.1
STRIKE-DIRECTION, FRACTURE ROSE-DIAGRAM

11 May 2012

SAIC

Borehole: MW-7D

New Hanover, PA

top of borehole.....

East: _

North: _

Alt: _

North ref. is true

Depth units are feet

Zone from 248.138 to 38.939ft

Interpretation 1

Dip data sets

BHTV dips

MW-7D

38.939 - 248.138ft

Strike-direction, fracture rose-diagram

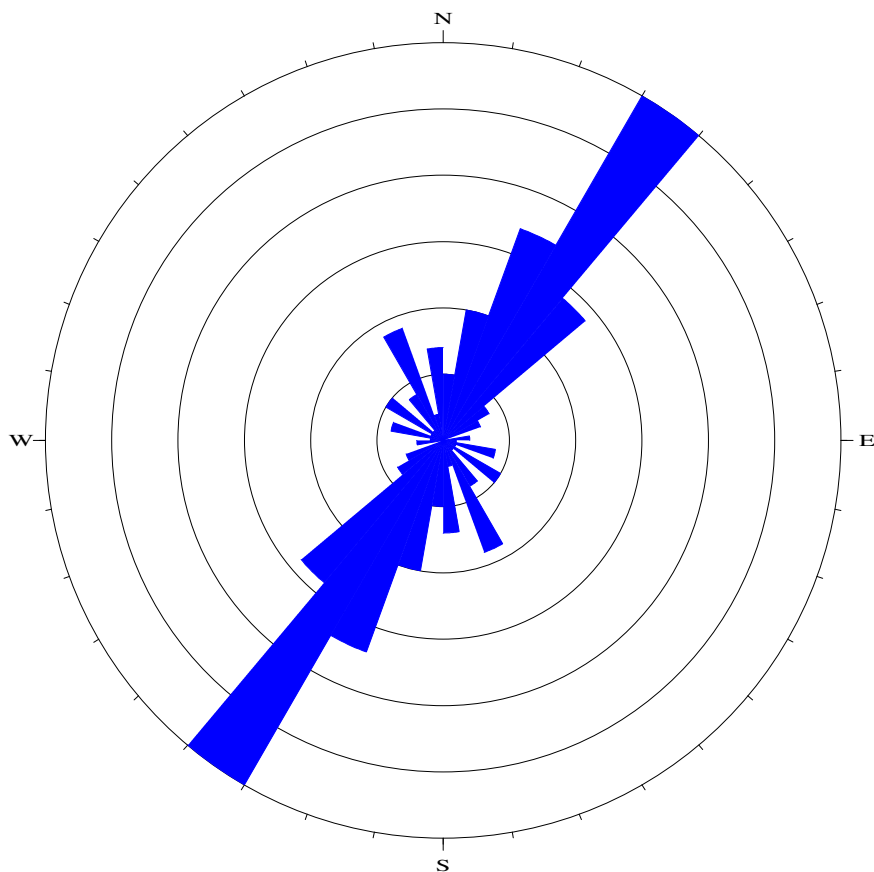

Azimuth Incr = 10°
N = 119

0 5 10 15 20 25 30



DIP DATA INTERPRETATION
RGLDIP vsn 6.1
DIP-AZIMUTH, FRACTURE ROSE-DIAGRAM

11 May 2012

SAIC

Borehole: MW-7D

New Hanover, PA

top of borehole.....

East: _

North: _

Alt: _

North ref. is true

Depth units are feet

Zone from 248.138 to 38.939ft

Interpretation 1

Dip data sets

BHTV dips

MW-7D

38.939 - 248.138ft

Dip-azimuth, fracture rose-diagram

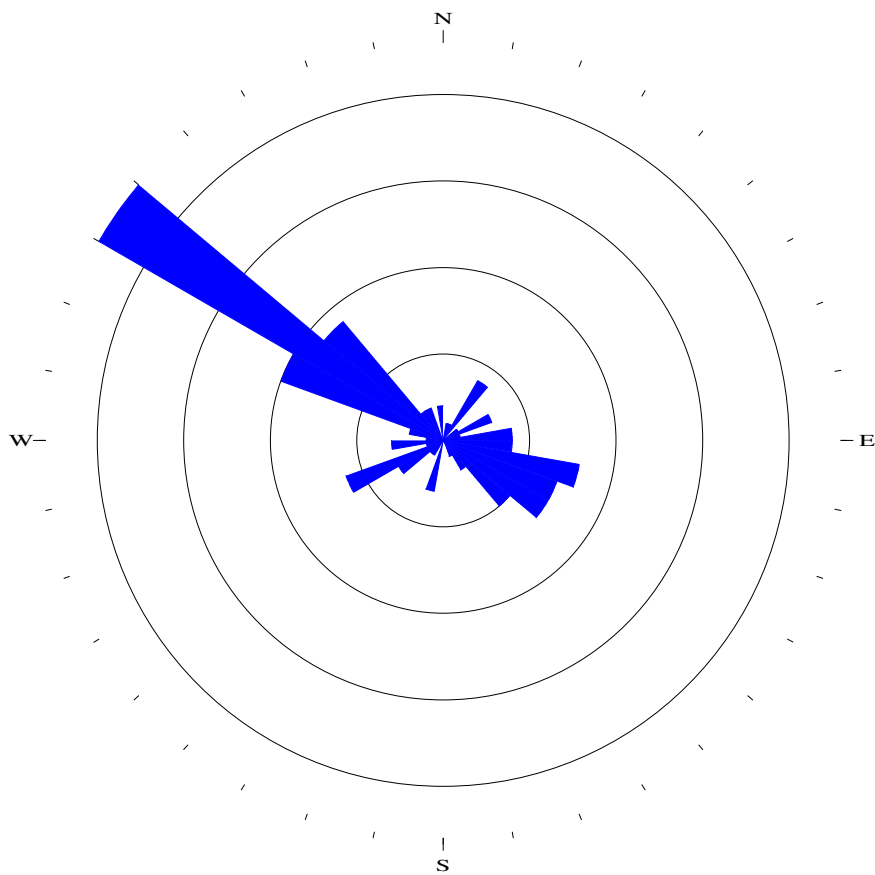

Azimuth Incr = 10°
N = 119

0 5 10 15 20