



## NARRATIVE REPORT FORM

Facility Name: Glenwood Drive and Walker Road Primary Facility ID: 881609

Inspection Date: 4-28-25		Inspection Time:		Lat/Long:	
Program: ECB		<input type="checkbox"/> Storage Tanks		<input type="checkbox"/> HSCA	
				<input checked="" type="checkbox"/> LRP	
Owner Name: Energy Transfer			Inspection ID:		Site ID:
Facility Location (911) Address: [REDACTED] Washington Crossing, PA 18977				Municipality: Upper Makefield Twp.	
				County: Bucks	
Responsible Official Name: Brad Fish				Responsible Official Address:	
Title: Senior Environmental Specialist Emergency Response & Remediation				100 Green Street Marcus Hook, PA 19061	
Responsible Official Telephone: 610-859-6297				Interviewee Name:	
Email Address: bradford.fish@energytransfer.com				Affiliation:	
				Email Address:	

### Narrative:

I went to visit the site to oversee the morning measuring and gauging event that is performed on the pre-determine residential potable wells. I arrived at [REDACTED] at 9:01am, GES was already onsite gauging the well. I was informed that they were now to sample the LNAPL in any well that they measured it in.

Address	PID (ppm)	Petroleum Odor?	DTP (ft.)	DPW (ft.)	LNAPL thickness (ft.)
[REDACTED]	347	Yes	34.72	35.05	0.33
[REDACTED]	6.1	No	25.99	25.99	0
[REDACTED]	2.57	Slight	25.36	25.36	0
[REDACTED]	8.3	No	39.47	39.47	0
[REDACTED]	8.6	No	26.93	26.93	0
[REDACTED]	17.8	No	32.53	32.53	0
[REDACTED]	4.3	No	41.80	41.80	0

DTP – Depth to product (LNAPL)

DPW – Depth to water

### Observations from wells that were gauged:

[REDACTED] The LNAPL was bailed until it measured 0.01ft. The LNAPL was sampled to be analyzed.

[REDACTED] A sorbent sock was already in the potable well when the depth to water was measured. When the sock was checked, there was no odor or evidence of any product on it.

DEP Representative Name Rebecca Flannery		DEP Representative Signature Rebecca Flannery <small><i>Digitally signed by Rebecca Flannery Date: 2025.04.28 13:54:29 -0400</i></small>		Title Geoscientist	Date: 4-24-25
					Telephone: 484-250-5779
Signature by the person interviewed does not necessarily imply concurrence with the findings on this report but does acknowledge that the person was shown the report or that a copy was left with the person.					
Interviewee Name		Interviewee Signature		Title	Date:
					Telephone:

Facility Name: Glenwood Drive and Walker Road

Primary Facility ID: 881609\_\_\_\_\_

**Narrative (continued):**

There was an absorbent sock in the well, the water level was gauged with it still in the well. The sock was pulled up to determine if there was any evidence of LNAPL. There was none, but the sock was not that wet. It appeared not to have been crossing the water table. Additional string was added so it would cross the water table.

The sock in the well was removed to be inspected after it was gauged. There was a small petroleum odor. The sock was removed and placed in an amber bottle to go and be analyzed for any impact.

The resident was present observing the gauging activities.

I drove around the Mt. Eyre neighborhood before I left to go to the ET trailer to see if anyone was there. I noticed that there was GES sampling team at and . There was a vehicle from RETTEW and CTEH that were with the sampling team.

I arrived at the ET trailer at 10:44, there was no one present at it. As I was departing Jack Chaney arrived at the trailer. I asked him if he knew when Nancy was arriving, he said around noon. I thanked him and departed at 10:49am.

<b>DEP Representative Name</b> Rebecca Flannery	<b>DEP Representative Signature</b> Rebecca Flannery <small>Digitally signed by Rebecca Flannery Date: 2025.04.28 13:54:52 -0400</small>	<b>Title</b> Geoscientist	<b>Date:</b> 4-24-25 <b>Telephone:</b> 484-250-5779
<i>Signature by the person interviewed does not necessarily imply concurrence with the findings on this report but does acknowledge that the person was shown the report or that a copy was left with the person.</i>			
<b>Interviewee Name</b>	<b>Interviewee Signature</b>	<b>Title</b>	<b>Date:</b> <b>Telephone:</b>

## NARRATIVE REPORT FORM

Facility Name: Glenwood Drive and Walker Road

Primary Facility ID: 881609

### MAPS / PHOTOGRAPHS / ATTACHMENTS

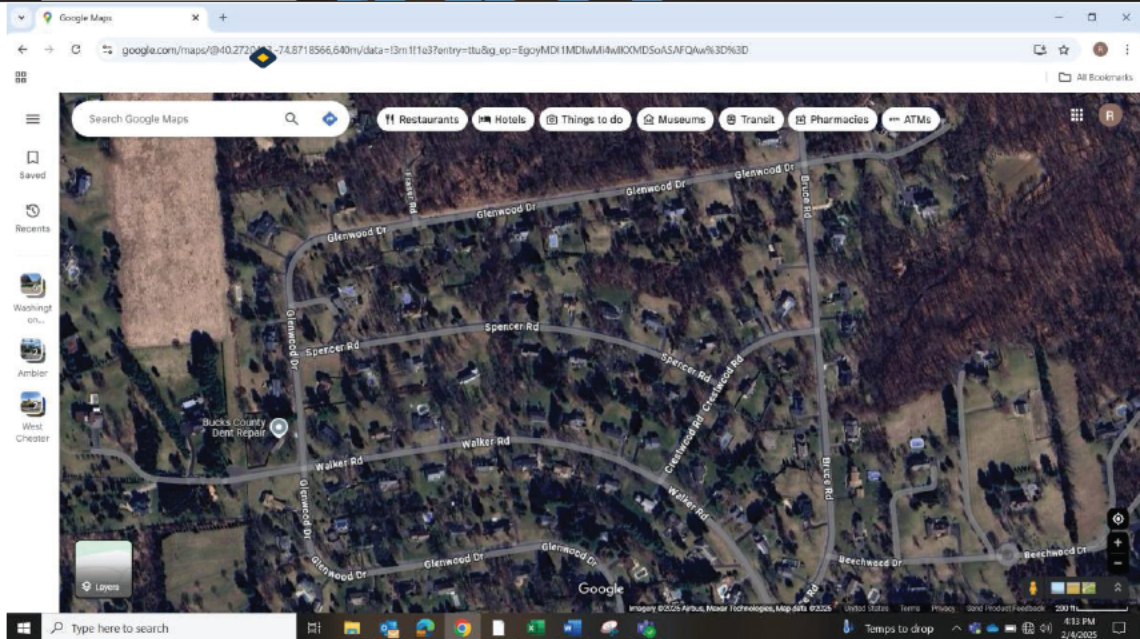
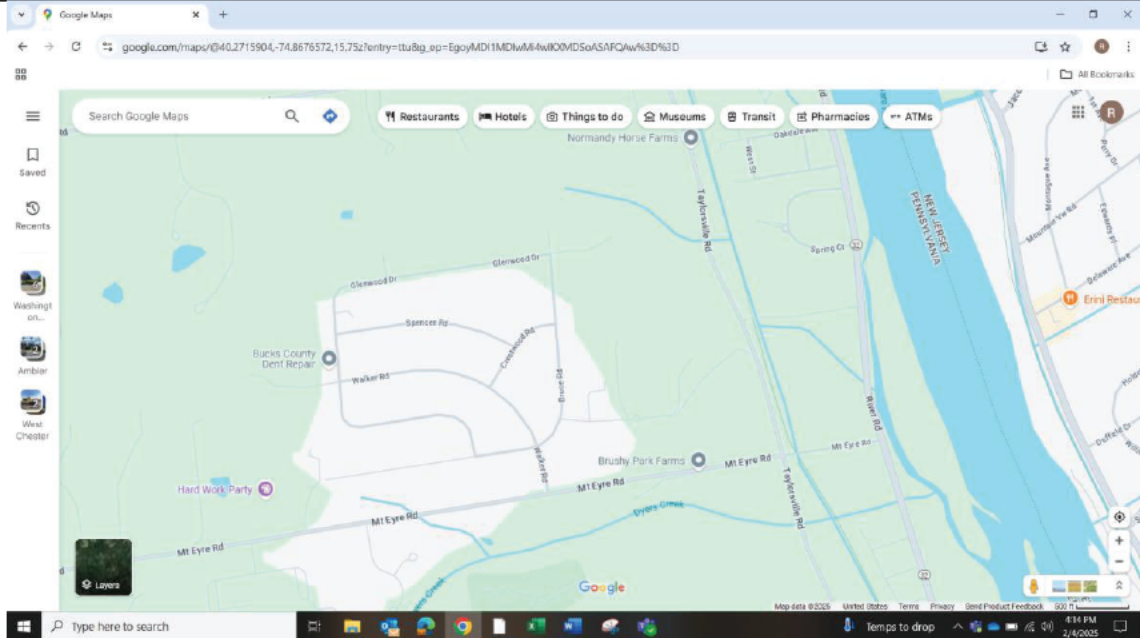

DEP Representative Name Rebecca Flannery	DEP Representative Signature Rebecca Flannery <small>Digitally signed by Rebecca Flannery Date: 2025.04.28 13:55:04 -0400</small>	Title Geoscientist	Date: 4-24-25 Telephone: 484-250-5779
Signature by the person interviewed does not necessarily imply concurrence with the findings on this report but does acknowledge that the person was shown the report or that a copy was left with the person.			
Interviewee Name	Interviewee Signature	Title	Date: Telephone: