



## NARRATIVE REPORT FORM

Facility Name: Glenwood Drive and Walker Road

Primary Facility ID: 881609 \_\_\_\_\_

Inspection Date: 8-18-25		Inspection Time: 8:50		Lat/Long:	
Program: ECB	<input type="checkbox"/> Storage Tanks	<input type="checkbox"/> HSCA	<input checked="" type="checkbox"/> LRP		
Owner Name: Energy Transfer		Inspection ID:		Site ID:	
Facility Location (911) Address: Glenwood Drive and Walker Road Washington Crossing, PA 18977				Municipality: Upper Makefield Twp.	
				County: Bucks	
Responsible Official Name: Brad Fish				Responsible Official Address:	
Title: Senior Environmental Specialist Emergency Response & Remediation				100 Green Street Marcus Hook, PA 19061	
Responsible Official Telephone: 610-859-6297					
Email Address: bradford.fish@energytransfer.com					
Entities Present: DEP – Rebecca Flannery GES – Andy Wallett and Devin Graham					
Purpose: Gauging oversight.					
Weather: Overcast, windy and 68°F					
Narrative: I arrived at 8:8:50am to observe the gauging activities that GES was performing for the day.					
<u>Well Gauging</u>					
Address	Time	PID (ppm)	DTP (ft.)	DPW (ft.)	LNAPL thickness (ft.)
MW-2S	9:12	0.0	-	26.75	-
MW-2D	9:14	0.0	-	28.74	-
MW-1S	9:17	0.0	-	23.51	-
MW-1D	9:21	0.0	-	29.59	-
MW-6S	9:30	20.3	-	23.51	-
MW-6D	9:25	17.1	-	33.10	-
MW-4S	9:34	2.2	-	23.93	-
MW-4D	9:37	0.1	-	30.00	-
DTP – Depth to product (LNAPL) DPW – Depth to water					

DEP Representative Name Rebecca Flannery	DEP Representative Signature Rebecca Flannery <small>Digitally signed by Rebecca Flannery Date: 2025.08.18 15:09:01 -0400</small>	Title Geoscientist	Date: 8-18-25 Telephone: 484-250-5779
Signature by the person interviewed does not necessarily imply concurrence with the findings on this report but does acknowledge that the person was shown the report or that a copy was left with the person.			
Interviewee Name	Interviewee Signature	Title	Date: Telephone:



## NARRATIVE REPORT FORM

Facility Name: Glenwood Drive and Walker Road

Primary Facility ID: 881609

## Narrative (continued):

Address	Time	PID (ppm)	DTP (ft.)	DPW (ft.)	LNAPL thickness (ft.)
MW-5S	9:50	0.0	-	4.49	-
MW-5D	9:54	1.0	-	38.19	-
MW-7S	10:00	0.9	-	28.29	-
MW-7D	10:02	0.9	-	56.51	-
[REDACTED]	10:06	7.7	-	54.70	-
[REDACTED]	10:12	3.7	-	43.99	-
RW-1	10:16	0.2	-	35.74	-
[REDACTED]	10:19	1.1	-	50.96	-
RW-4 (Glenwood Drive)	10:25	2.0	-	17.74	-
[REDACTED]	10:29	213.0	-	28.95	-
[REDACTED]	10:41	5.8	-	29.17	-
[REDACTED]	10:47	21.1	-	98.80	-
RW-2 (Glenwood Drive)	10:54	207.3	26.38	26.47	0.09
RW-3 (Glenwood Drive)	11:06	664.1	-	25.60	-

DTP – Depth to product (LNAPL)

DPW – Depth to water

## Observations:

- [REDACTED]:
- Had three small absorbent socks tied together
  - Gauging was performed while absorbent socks were still in the well.
  - No LNAPL was observed by GES.

- [REDACTED]:
- The location for the new potable well location was marked out with a pink flag.

## RW-2 (Glenwood)

- A skimmer was present in the recovery well.
- LNAPL was measured at 0.83 feet prior to the skimmer being removed.
- The skimmer was removed and emptied into a separate bucket.
- A LNAPL sample was collected at 11:02 am.
- The well was pumped for product.

## RW-3 (Glenwood)

- A skimmer was present in the recovery well.
- LNAPL was measured at 0.3 feet prior to the skimmer being removed.
- The skimmer was removed and emptied into a separate bucket.
- A LNAPL sample was collected at 11:13 am.
- The well will be pumped later in the day.

I departed the site at 11:19am. I drove to the ET trailer to see if anyone was there, there was not.

DEP Representative Name Rebecca Flannery	DEP Representative Signature Rebecca Flannery <small>Digitally signed by Rebecca Flannery Date: 2025.08.18 15:09:21 -0400</small>	Title Geoscientist	Date: 8-18-25 Telephone: 484-250-5779
Signature by the person interviewed does not necessarily imply concurrence with the findings on this report but does acknowledge that the person was shown the report or that a copy was left with the person.			
Interviewee Name	Interviewee Signature	Title	Date:
			Telephone:

## NARRATIVE REPORT FORM

Facility Name: Glenwood Drive and Walker Road

Primary Facility ID: 881609

### MAPS / PHOTOGRAPHS / ATTACHMENTS

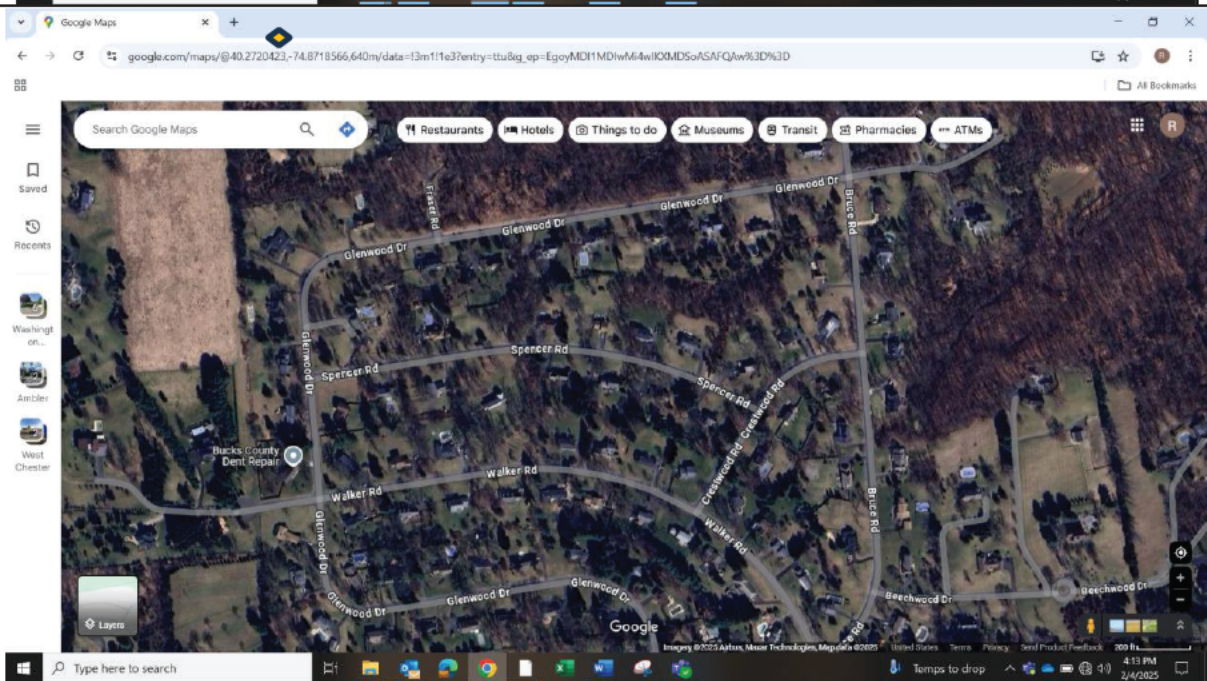
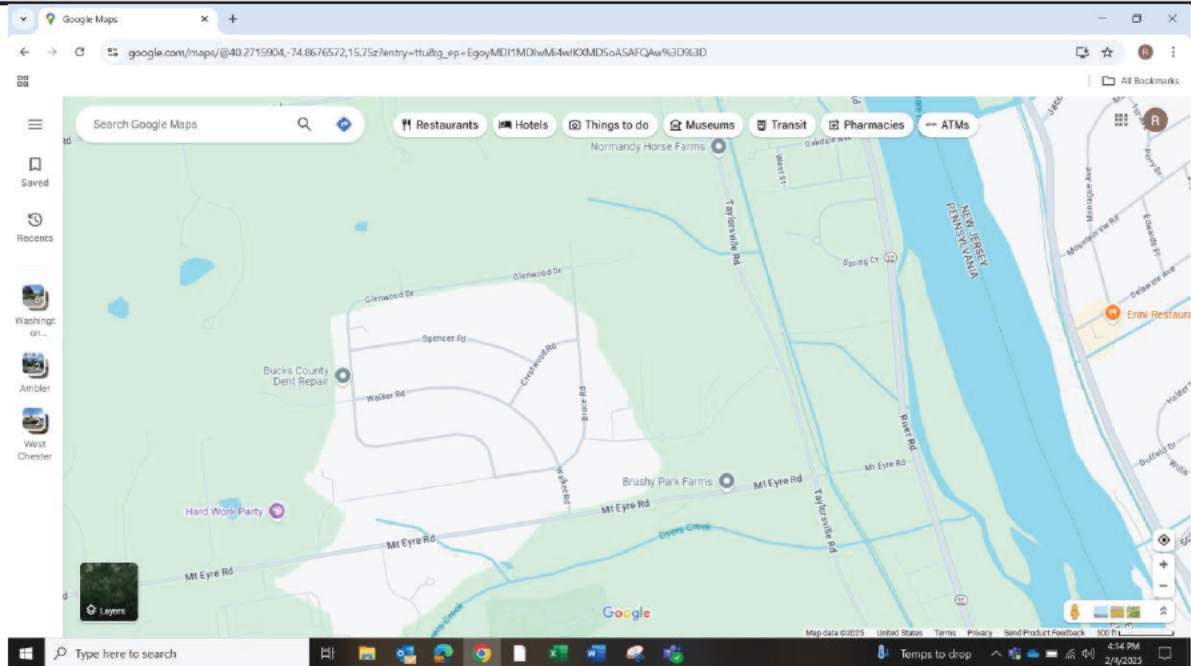

DEP Representative Name Rebecca Flannery	DEP Representative Signature Rebecca Flannery <small>Digitally signed by Rebecca Flannery Date: 2025.08.18 15:09:35 -0400</small>	Title Geoscientist	Date: 8-18-25 Telephone: 484-250-5779
Signature by the person interviewed does not necessarily imply concurrence with the findings on this report but does acknowledge that the person was shown the report or that a copy was left with the person.			
Interviewee Name	Interviewee Signature	Title	Date: Telephone: