



## NARRATIVE REPORT FORM

Facility Name: Glenwood Drive and Walker Road

Primary Facility ID: 881609 \_\_\_\_\_

Inspection Date: 9-10-25		Inspection Time: 9:10		Lat/Long:										
Program: ECB		<input type="checkbox"/> Storage Tanks		<input type="checkbox"/> HSCA										
				<input checked="" type="checkbox"/> LRP										
Owner Name: Energy Transfer			Inspection ID:		Site ID:									
Facility Location (911) Address: Glenwood Drive and Walker Road Washington Crossing, PA 18977				Municipality: Upper Makefield Twp.										
				County: Bucks										
Responsible Official Name: Brad Fish				Responsible Official Address:										
Title: Senior Environmental Specialist Emergency Response & Remediation				100 Green Street Marcus Hook, PA 19061										
Responsible Official Telephone: 610-859-6297														
Email Address: bradford.fish@energytransfer.com														
Entities Present: DEP – Rebecca Flannery GES – Mike Haezebrouck and Ariana Miranda(drilling) ET – Chris Embry, Eljia Contreas, Bill Barth, Ryan Dipper, and Nany Sadlon Stantec - Air and Sound Monitoring														
Purpose: Oversight of monitoring well MW-12D installation at [REDACTED]														
Weather: Cloudy; 63°F														
Narrative: I arrived at 9:10 am at [REDACTED] to observe the installation of monitoring well MW-12D. This well is located on the property closest to Spencer Road.  Well Installation: <ul style="list-style-type: none"><li>- Both locations for the monitoring wells, MW-12S and MW-12D were hand cleared.</li><li>- Refusal was encountered at both well locations at a depth of 3.5-feet bgs.</li><li>- In the soil sample collected from the hand clearing in MW-12S there was a PID reading of 0.2ppm.</li><li>- There were no noted PID readings down to a depth of 30-feet bgs.</li><li>- No water entered the well boring after sitting for about an hour when the drilling was paused at 30-feet bgs.</li><li>- Competent bedrock was encountered at a depth between 15-20-feet bgs.</li><li>- The soil/rock was moist between 35-40-feet bgs.</li><li>- Groundwater was encountered at a depth of 10-feet bgs.</li><li>- Coal shale was noticed in the drill cuttings/water at the depths of 55, 71-73, and 67-feet bgs.</li></ul> <table border="1"><thead><tr><th>Start Time</th><th>End Time</th><th>Depth (ft.)</th></tr></thead><tbody><tr><td>11:16</td><td>11:42</td><td>35</td></tr><tr><td>12:37</td><td>13:30</td><td>75</td></tr></tbody></table>						Start Time	End Time	Depth (ft.)	11:16	11:42	35	12:37	13:30	75
Start Time	End Time	Depth (ft.)												
11:16	11:42	35												
12:37	13:30	75												

DEP Representative Name Rebecca Flannery	DEP Representative Signature Rebecca Flannery <small>Digitally signed by Rebecca Flannery Date: 2025.09.17 07:53:10 -0400</small>	Title Geoscientist	Date: 9-16-25 Telephone: 484-250-5779
Signature by the person interviewed does not necessarily imply concurrence with the findings on this report but does acknowledge that the person was shown the report or that a copy was left with the person.			
Interviewee Name	Interviewee Signature	Title	Date: Telephone:



## NARRATIVE REPORT FORM

Facility Name: Glenwood Drive and Walker Road

Primary Facility ID: 881609 \_\_\_\_\_

### Narrative (continued):

#### Notes:

- The resident informed ET that there was once a hand dug well on the property, but it was filled in about a year ago and is not in use.
- The resident from [REDACTED] came and observed some of the monitoring well being drilled.
- Chris from ET informed me that Monday September 15, 2025, that the drill rig will be set up and will start installing the potable well at [REDACTED].
- Mike from GES informed me that transducers were being installed in the recently installed monitoring wells.
- The following addresses were gauged pre and post drilling activities: [REDACTED], [REDACTED], [REDACTED] and [REDACTED]. Permission was not given from [REDACTED]. I was informed by Ariana that the water level dropped in the potable well 10-feet from pre to post measurement.

#### Conversation with resident at [REDACTED]

- I spoke with the resident ([REDACTED]) at [REDACTED] while the well was being installed. I explained what was happening and asked if [REDACTED] had any questions. [REDACTED] did not at the time, I let [REDACTED] know that I'd be around until the drilling was complete if [REDACTED] thought of any. I did notice [REDACTED] taking some photos during the drilling.
- [REDACTED] stated that [REDACTED] would like any field narratives from the days that the wells were drilled on [REDACTED] property. I told [REDACTED] I would send the redacted copies once I got them back from my attorney.

I departed the site at 13:47

DEP Representative Name Rebecca Flannery	DEP Representative Signature Rebecca Flannery <small>Digitally signed by Rebecca Flannery Date: 2025.09.17 07:03:26 -0400</small>	Title Geoscientist	Date: 9-16-25 Telephone: 484-250-5779
Signature by the person interviewed does not necessarily imply concurrence with the findings on this report but does acknowledge that the person was shown the report or that a copy was left with the person.			
Interviewee Name	Interviewee Signature	Title	Date: Telephone:

## NARRATIVE REPORT FORM

Facility Name: Glenwood Drive and Walker Road

Primary Facility ID: 881609

### MAPS / PHOTOGRAPHS / ATTACHMENTS

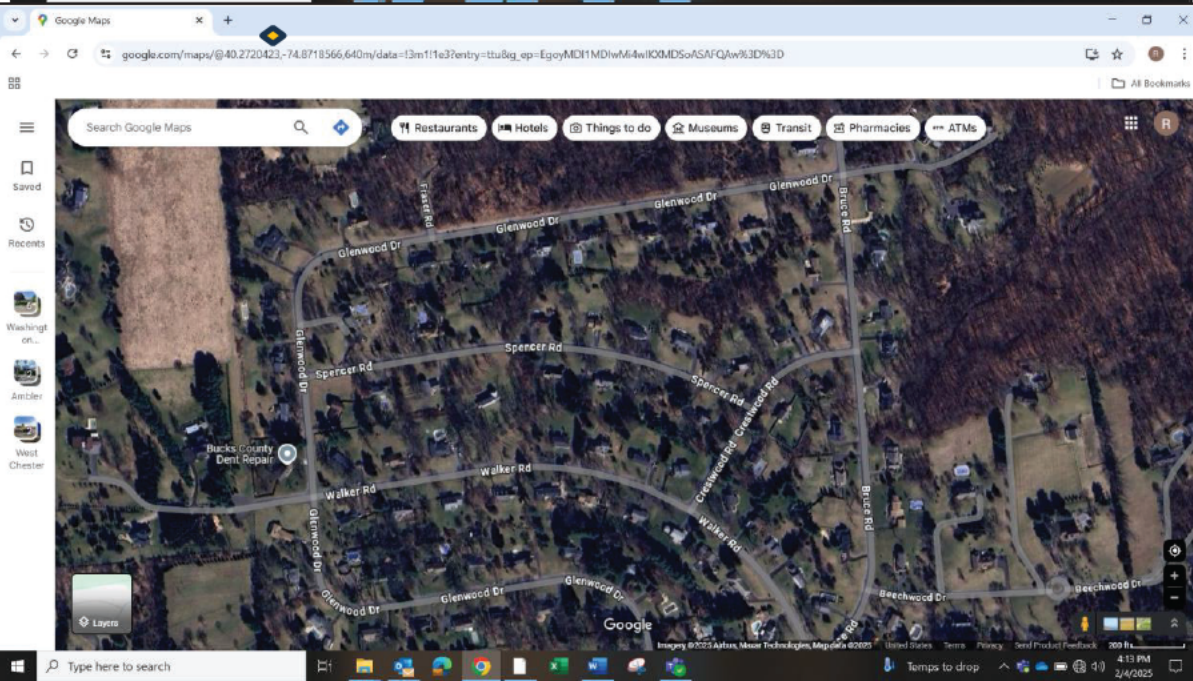
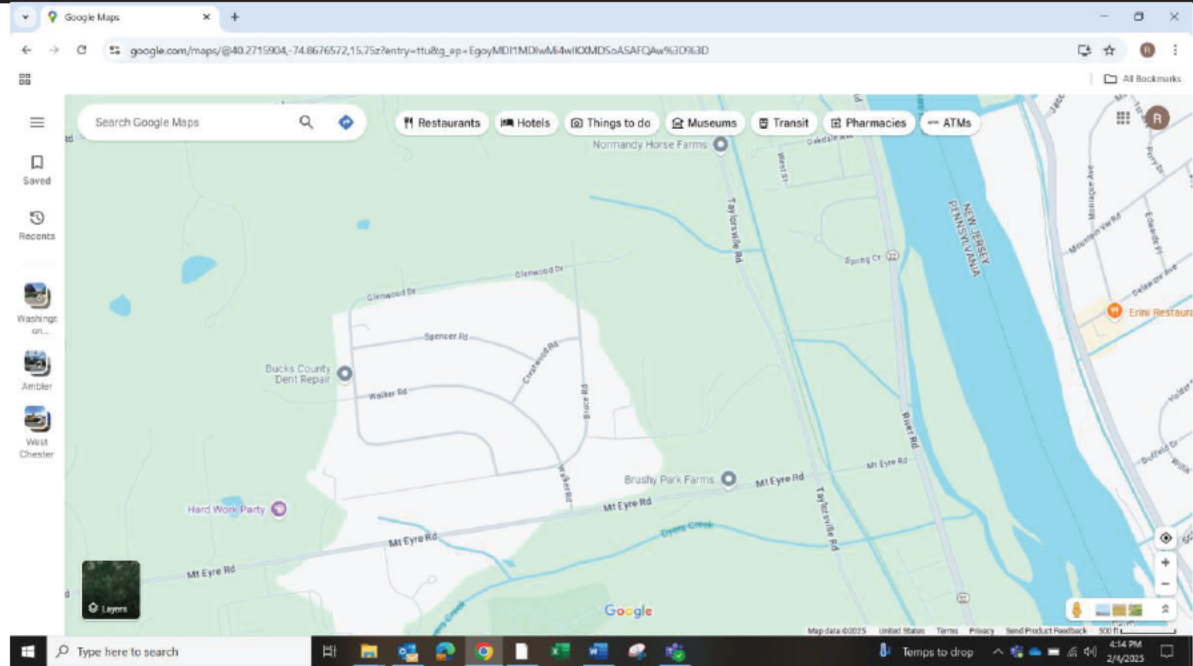

DEP Representative Name Rebecca Flannery	DEP Representative Signature Rebecca Flannery <small>Digitally signed by Rebecca Flannery Date: 2025.09.17 07:33:40 -04'00'</small>	Title Geoscientist	Date: 9-16-25 Telephone: 484-250-5779
<i>Signature by the person interviewed does not necessarily imply concurrence with the findings on this report but does acknowledge that the person was shown the report or that a copy was left with the person.</i>			
Interviewee Name	Interviewee Signature	Title	Date: Telephone:



## NARRATIVE REPORT FORM

Facility Name: Glenwood Drive and Walker Road

Primary Facility ID: 881609



Sound barriers set up at [REDACTED]  
9-10-25



Sound barriers set up at [REDACTED]

9-10-25



Drill rig set up at [REDACTED]  
9-10-25



The first appearance of the presence of coal silt  
9-10-25

DEP Representative Name Rebecca Flannery	DEP Representative Signature Rebecca Flannery <small>Digitally signed by Rebecca Flannery Date: 2025.09.17 07:03:53 -04'00'</small>	Title Geoscientist	Date: 9-16-25 Telephone: 484-250-5779
Signature by the person interviewed does not necessarily imply concurrence with the findings on this report but does acknowledge that the person was shown the report or that a copy was left with the person.			
Interviewee Name	Interviewee Signature	Title	Date:

## NARRATIVE REPORT FORM

 Facility Name: Glenwood Drive and Walker Road

 Primary Facility ID: 881609

Coal shale (dark liquid) floating on water from MW-11D  
9-10-25

Intentionally Left Blank



Soil samples from every 5 feet while installing MW-11S  
9-10-25

Intentionally Left Blank

DEP Representative Name Rebecca Flannery	DEP Representative Signature Rebecca Flannery <small>Digitally signed by Rebecca Flannery Date: 2025.09.17 07:04:07 -0400</small>	Title Geoscientist	Date: 9-16-25 Telephone: 484-250-5779
Signature by the person interviewed does not necessarily imply concurrence with the findings on this report but does acknowledge that the person was shown the report or that a copy was left with the person.			
Interviewee Name	Interviewee Signature	Title	Date: