



NARRATIVE REPORT FORM

Facility Name: Glenwood Drive and Walker Road
Primary Facility ID: 881609 _____

Inspection Date: 10-20-25		Inspection Time: 8:55		Lat/Long:	
Program: ECB		<input type="checkbox"/> Storage Tanks		<input type="checkbox"/> HSCA	
				<input checked="" type="checkbox"/> LRP	
Owner Name: Energy Transfer			Inspection ID:		Site ID:
Facility Location (911) Address: Glenwood Drive and Walker Road Washington Crossing, PA 18977				Municipality: Upper Makefield Twp.	
				County: Bucks	
Responsible Official Name: Brad Fish				Responsible Official Address:	
Title: Senior Environmental Specialist Emergency Response & Remediation				100 Green Street Marcus Hook, PA 19061	
Responsible Official Telephone: 610-859-6297					
Email Address: bradford.fish@energytransfer.com					
Entities Present: DEP – Rebecca Flannery GES – Devin Graham, Andy Wallet, and Mike Haezebrouck ET – Nancy Sadlon					
Purpose: Oversight of Weekly gauging of potable wells and recovery wells on Glenwood Drive					
Weather: Cloudy, windy, 60's					
Narrative:					
<u>Gauging data:</u>					
Address	Time	PID (ppm)	DTP (ft.)	DPW (ft.)	LNAPL thickness (ft.)
██████████ (pre bail)	9:09	130.1	29.41	29.42	0.01
██████████ (post bail)	9:16		-	29.64	-
██████████	9:22	4.2	-	29.25	0.0
██████████	9:28	62.7	-	29.85	0.0
██████████	9:39	0.0	-	58.31	0.0
██████████	9:35	2.3	-	55.96	0.0
RW-2 (Glenwood Drive) w/skimmer	9:52	361.9	47.43	47.46	0.03
RW-2 (Glenwood Drive) w/o skimmer	9:58	-	27.39	27.62	0.23
RW-3 (Glenwood Drive) w/skimmer	10:03	288.7	-	26.98	0.0
RW-3 (Glenwood Drive) w/o skimmer	10:06	-	-	27.90	-
DTP – Depth to product (LNAPL) DPW – Depth to water					

DEP Representative Name Rebecca Flannery	DEP Representative Signature Rebecca Flannery <small>Digitally signed by Rebecca Flannery Date: 2025.10.21 09:58:11 -0400</small>	Title Geoscientist	Date: 10-21-25
			Telephone: 484-250-5779
<i>Signature by the person interviewed does not necessarily imply concurrence with the findings on this report but does acknowledge that the person was shown the report or that a copy was left with the person.</i>			
Interviewee Name	Interviewee Signature	Title	Date:
			Telephone:



NARRATIVE REPORT FORM

Facility Name: Glenwood Drive and Walker Road

Primary Facility ID: 881609 _____

Narrative (continued):

Information from GES:

- Gauging team has been asked to measure any recoverable LNAPL in a plastic graduated cylinder that holds 4,000mL.
- Recovery wells RW-2 and RW-3 were the only recovery wells to be gauged.
- Recovery well RW-1, RW-4, and the potable well on [REDACTED] were not gauged due to the transducers which were installed in them.

Observations:

[REDACTED]:

- There was a detectable amount of LNAPL gauged, the well was bailed and placed in the graduated cylinder to measure the LNAPL, which was approximately 5mL.
- No LNAPL sample was able to be collected to sample.

[REDACTED]:

- The resident observed the gauging of their potable well.

Recovery well RW-2:

- Depth to LNAPL/water was gauged before and after the skimmer was removed.
- A LNAPL sample was collected at 9:56 to be analyzed,
- There was 1,750mL of LNAPL which was measured to be from the skimmer.
- All water and LNAPL was placed in a designated metal bucket to be disposed of later.

Recovery Well RW-3:

- Depth to LNAPL/water was gauged before and after the skimmer was removed.
- A LNAPL sample was collected at 10:06 to be analyzed,
- There was 115mL of LNAPL which was measured to be from the skimmer.
- All water and LNAPL was placed in a designated metal bucket to be disposed of later.

I went to the ET trailer to talk to Nancy Sadlon of ET if she was present.

She was and let me know that the excavation near the pipeline had a new tentative schedule date of October 28, 2025 so that it would correspond with the pause in pumping product in the pipe.

I departed the site at 10:35.

DEP Representative Name Rebecca Flannery	DEP Representative Signature Rebecca Flannery <small>Digitally signed by Rebecca Flannery Date: 2025.10.21 08:58:27 -0400</small>	Title Geoscientist	Date: 10-21-25 Telephone: 484-250-5779
Signature by the person interviewed does not necessarily imply concurrence with the findings on this report but does acknowledge that the person was shown the report or that a copy was left with the person.			
Interviewee Name	Interviewee Signature	Title	Date: Telephone:

NARRATIVE REPORT FORM

Facility Name: Glenwood Drive and Walker Road
Primary Facility ID: 881609

MAPS / PHOTOGRAPHS / ATTACHMENTS

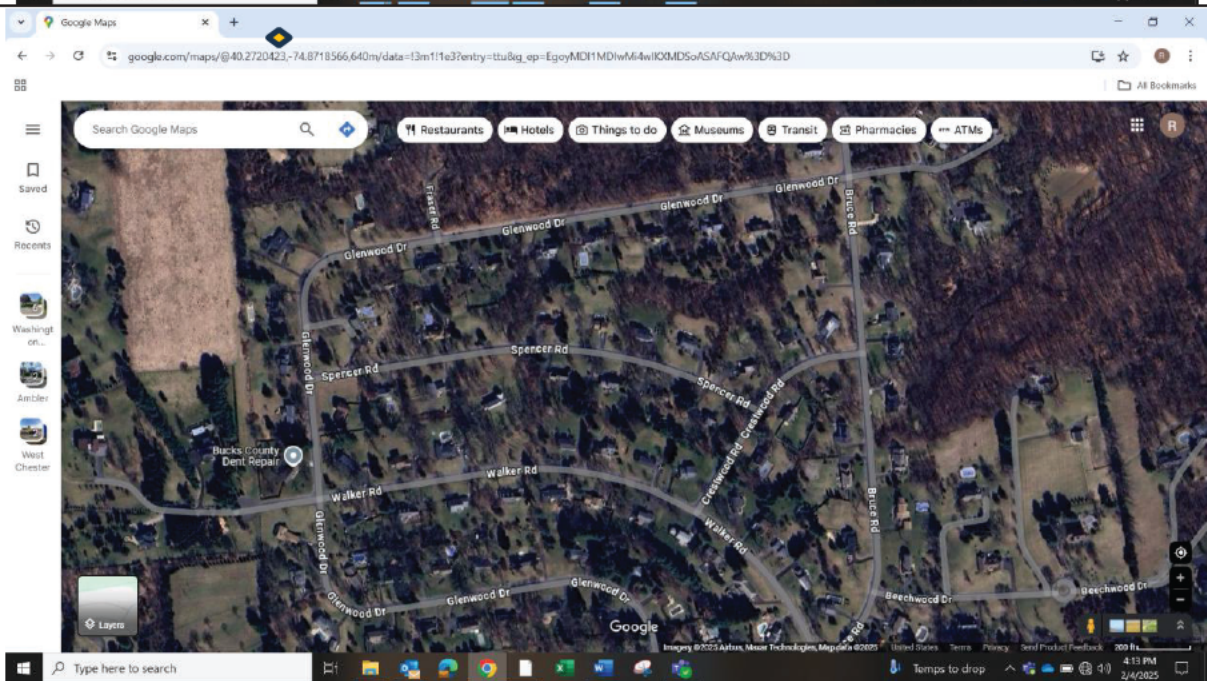
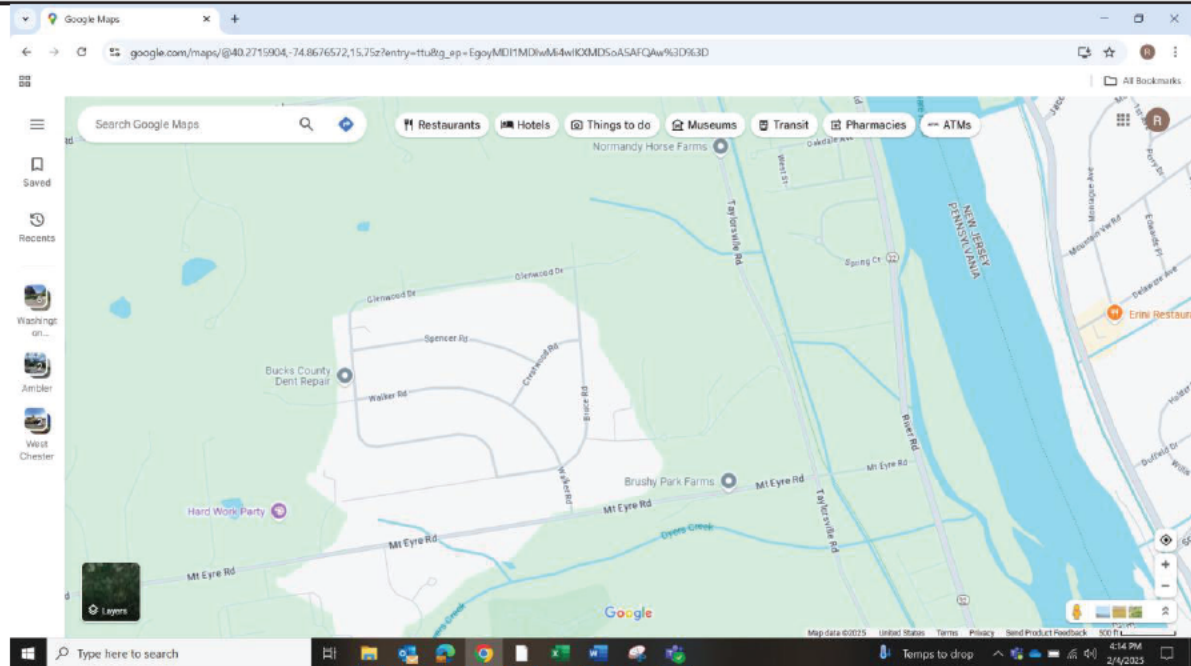

DEP Representative Name Rebecca Flannery	DEP Representative Signature Rebecca Flannery <small>Digitally signed by Rebecca Flannery Date: 2025.10.21 08:58:41 -0400</small>	Title Geoscientist	Date: 10-21-25 Telephone: 484-250-5779
<i>Signature by the person interviewed does not necessarily imply concurrence with the findings on this report but does acknowledge that the person was shown the report or that a copy was left with the person.</i>			
Interviewee Name	Interviewee Signature	Title	Date: Telephone:

NARRATIVE REPORT FORM

 Facility Name: Glenwood Drive and Walker Road

 Primary Facility ID: 881609

 Bailed water from former potable well on [REDACTED]
 10-20-25 @ 9:13

 Minimal LNAPL from former potable well at [REDACTED]
 10-20-25 @ 9:14

 Skimmer removed from recovery well RW-2 on Glenwood Drive
 10-20-25 @ 9:52

 Amount of LNAPL recovered from RW-2 (1,750 mL)
 10-20-25 @ 9:55

DEP Representative Name Rebecca Flannery	DEP Representative Signature Rebecca Flannery <small>Digitally signed by Rebecca Flannery Date: 2025.10.21 08:58:55 -0400</small>	Title Geoscientist	Date: 10-21-25 Telephone: 484-250-5779
Signature by the person interviewed does not necessarily imply concurrence with the findings on this report but does acknowledge that the person was shown the report or that a copy was left with the person.			
Interviewee Name	Interviewee Signature	Title	Date:

NARRATIVE REPORT FORM

 Facility Name: Glenwood Drive and Walker Road

 Primary Facility ID: 881609

Skimmer removed from recovery well RW-3 on Glenwood Drive
10-20-25 @ 10:02



Amount of LNAPL recovered from RW-3 (100 mL)
10-20-25 @ 10:06

Intentionally Left Blank

Intentionally Left Blank

DEP Representative Name Rebecca Flannery	DEP Representative Signature Rebecca Flannery <small><i>Digitally signed by Rebecca Flannery</i></small> <small>Date: 2025.10.21 08:59:08 -0400</small>	Title Geoscientist	Date: 10-21-25 Telephone: 484-250-5779
<i>Signature by the person interviewed does not necessarily imply concurrence with the findings on this report but does acknowledge that the person was shown the report or that a copy was left with the person.</i>			
Interviewee Name	Interviewee Signature	Title	Date: