



NARRATIVE REPORT FORM

Facility Name: Glenwood Drive and Walker Road

Primary Facility ID: 881609 _____

Inspection Date: 2-28-25		Inspection Time: 8:55		Lat/Long:	
Program: ECB		<input type="checkbox"/> Storage Tanks		<input type="checkbox"/> HSCA	
				<input checked="" type="checkbox"/> LRP	
Owner Name: Energy Transfer			Inspection ID:		Site ID:
Facility Location (911) Address: Glenwood Drive and Walker Road Washington Crossing, PA 18977				Municipality: Upper Makefield Twp.	
				County: Bucks	
Responsible Official Name: Brad Fish				Responsible Official Address:	
Title: Senior Environmental Specialist Emergency Response & Remediation				100 Green Street Marcus Hook, PA 19061	
Responsible Official Telephone: 610-859-6297				Interviewee Name:	
Email Address: bradford.fish@energytransfer.com				Affiliation:	
				Email Address:	

Narrative: I arrived at 10:50am to see what activities were being performed at the site. On my way to the intersection of Walker and Glenwood I observed two vehicles with had Suburban Water written on them at 123 Walker Road. I saw some representatives from RETTEW in front of 111 Walker Road. I inquired what they were doing, and they said they were conducting the ERI (electrical resistivity imaging) on line #5 of the study, they have already completed line #3.

I drove around some more and stopped and talked with Chris Richard and Victor Morales from GES who were gauging the potable wells which have had LNAPL previously. When I approached them, they had just finished gauging the well at 108 Spencer Road. They informed me of the gauging data for the addresses below:

Address	PID (ppm)	LNAPL(ft.)
128 Walker Road	372	0.10
121 Glenwood	3.0	0.00
107 Spencer Road	7.0	0.00
108 Spencer Road	5.0	0.00

I was informed by Chris that the well at 128 m Walker Road was the only well which had measurable product. GES had previously installed absorbent socks into the wells at 121 Glenwood, 107 Spencer, 108 Spencer and 105 Spencer since there was LNAPL, but not measurable.

I drove to the ET trailer where I spoke with Joe Massaro and Nancy Sadlon. I was informed that the drilling equipment was being delivered on Monday March 3, 2025, and the drilling of the wells would be the following day. ET has acquired the necessary permits to drill from the Bucks County Health Department and is waiting on the township to look at them.

I spoke with Jason Crone, GES, on how many wells were being sampled that day. He stated a total of 23 residences; seven (7) of them being first rounds, the other are the second round of water sampling. He also mentioned that two passive soil gas points were installed on 114 Walker Road.

I departed the site at 11:47.

DEP Representative Name Rebecca Flannery		DEP Representative Signature Rebecca Flannery <small>Digitally signed by Rebecca Flannery Date: 2025.03.06 15:23:51 -05'00'</small>		Title Geoscientist	
				Date: 3-6-25	
				Telephone: 484-250-5779	
<i>Signature by the person interviewed does not necessarily imply concurrence with the findings on this report, but does acknowledge that the person was shown the report or that a copy was left with the person.</i>					
Interviewee Name		Interviewee Signature		Title	
				Date:	
				Telephone:	



NARRATIVE REPORT FORM

Facility Name: Glenwood Drive and Walker Road

Primary Facility ID: 881609

MAPS / PHOTOGRAPHS / ATTACHMENTS

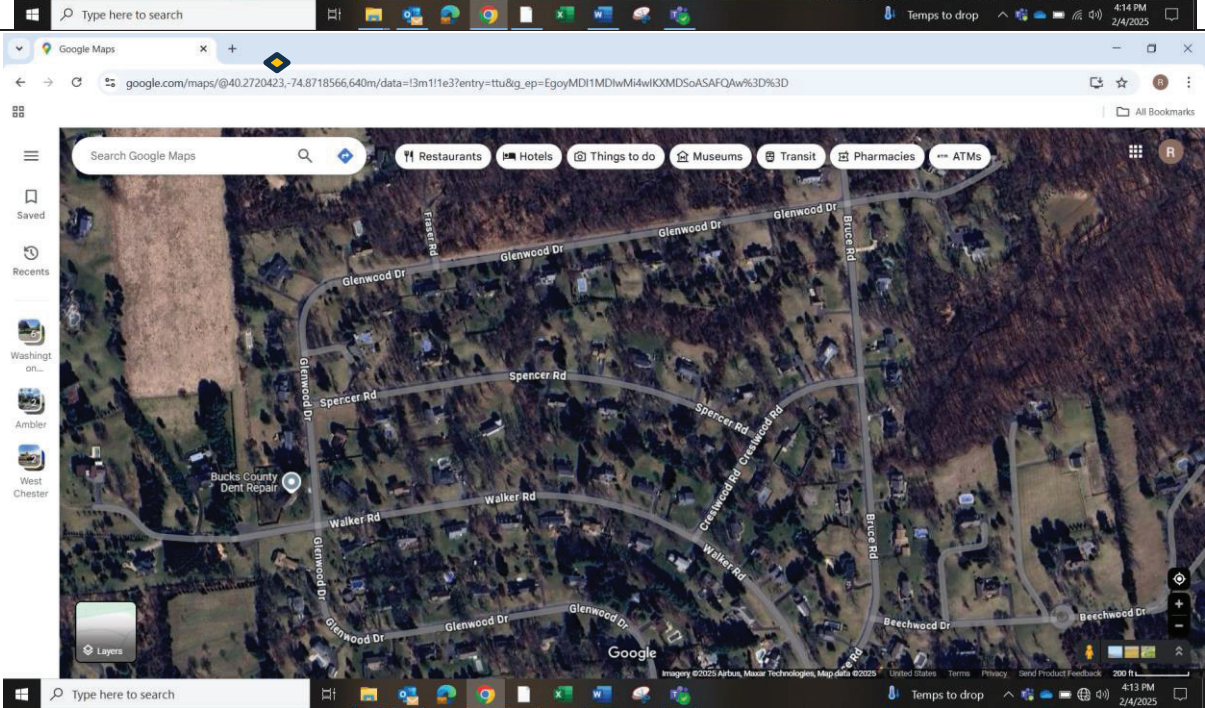
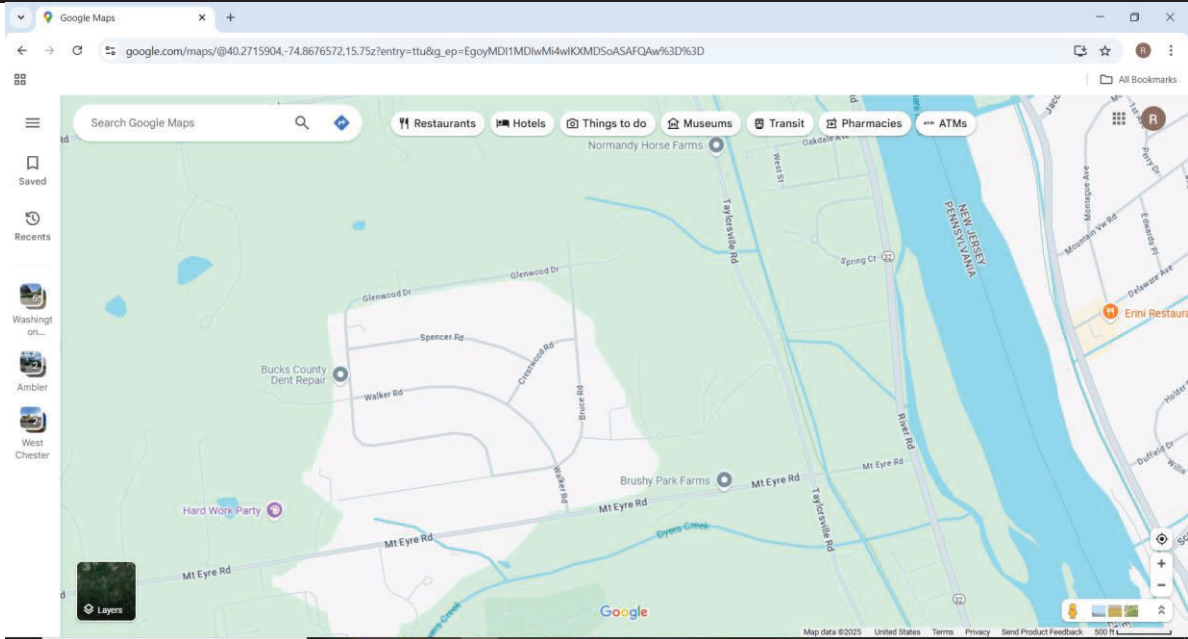

DEP Representative Name Rebecca Flannery	DEP Representative Signature Rebecca Flannery <small>Digitally signed by Rebecca Flannery Date: 2025.03.06 15:24:03 -05'00'</small>	Title Geoscientist	Date: 3-6-25 Telephone: 484-250-5779
<i>Signature by the person interviewed does not necessarily imply concurrence with the findings on this report, but does acknowledge that the person was shown the report or that a copy was left with the person.</i>			
Interviewee Name	Interviewee Signature	Title	Date: Telephone:

NARRATIVE REPORT FORM

Facility Name: Glenwood Drive and Walker Road

Primary Facility ID: 881609



128 Walker Road potable well
2-24-25 @ 10:07



Marsh area upgradient of Kennel bridge
2-24-25 @ 12:25



Marsh area downgradient of Kennel bridge
2-24-25 @ 12:26

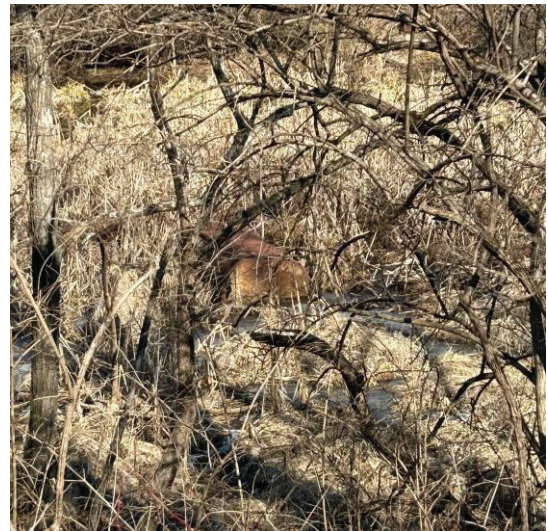

AST in field area between Delaware Canal trail in Delaware River
2-24-25 @ 12:27

DEP Representative Name Rebecca Flannery	DEP Representative Signature Rebecca Flannery <small>Digitally signed by Rebecca Flannery Date: 2025.03.06 15:24:15 -05'00'</small>	Title Geoscientist	Date: 3-6-25 Telephone: 484-250-5779
<i>Signature by the person interviewed does not necessarily imply concurrence with the findings on this report, but does acknowledge that the person was shown the report or that a copy was left with the person.</i>			
Interviewee Name	Interviewee Signature	Title	Date: