

# FORM A

## APPLICATION FOR MUNICIPAL WASTE PERMIT

Prepared 02/2025

This Form A accompanies this application to identify it as a Minor Permit Modification Application.

### Form A - Table of Contents

<b>FORM (01/2025)</b>	<b>..... This Minor permit Modification Application</b>
<b>Attachment A-1</b>	<b>..... This Minor Permit Modification Application</b> <b>(Newspaper Notification)</b>
<b>Attachment A-1</b>	<b>..... This Minor Permit Modification Application</b> <b>(Municipal Notification)</b>
<b>Attachment A-3</b>	<b>..... This Minor Permit Modification Application</b> <b>(Contiguous Landowner Notification)</b>



**FORM A**  
**APPLICATION FOR MUNICIPAL OR RESIDUAL WASTE PERMIT**

Prepared 02/2025

This form must be fully and accurately completed. All required information must be typed or legibly printed in the spaces provided herein. Replacement/substitution of or attachment to this form is prohibited. Improperly completed forms may be rejected by the Department, may be considered to be violations of the Department's Rules and Regulations, and may result in assessment of fines and penalties.

**SECTION A. APPLICANT IDENTIFIER (Check one of the boxes and identify both)**

<input checked="" type="checkbox"/> Owner	Name: <u>Westmoreland Sanitary Landfill, LLC</u>	Phone #: <u>(412) 426-5432</u>
	Address: <u>111 Conner Lane, Belle Vernon, PA 15012-4519</u>	Email: <u>nstork@nobleenviro.com</u>
<input type="checkbox"/> Operator	Name: <u>Westmoreland Sanitary Landfill, LLC</u>	Phone #: <u>(412) 426-5432</u>
	Address: <u>111 Conner Lane, Belle Vernon, PA 15012-4519</u>	Email: <u>nstork@nobleenviro.com</u>

**SECTION B. TYPE OF FACILITY**

Municipal Waste Landfill.....	<input checked="" type="checkbox"/>	Residual Waste Landfill .....	<input type="checkbox"/>
Construction/Demolition Waste Landfill .....	<input type="checkbox"/>	Class I .....	<input type="checkbox"/>
Municipal Waste Composting Facility .....	<input type="checkbox"/>	Class II .....	<input type="checkbox"/>
Municipal Waste Incinerator or Resource Recovery Facility...	<input type="checkbox"/>	Class III .....	<input type="checkbox"/>
Municipal Waste Demonstration Facility .....	<input type="checkbox"/>	Residual Waste Disposal Impoundment	
Municipal Waste Transfer Facility .....	<input type="checkbox"/>	Class I .....	<input type="checkbox"/>
Municipal Waste Processing Facility .....	<input type="checkbox"/>	Class II .....	<input type="checkbox"/>
Other, Specify .....	<input type="checkbox"/>	Residual Waste Composting Facility .....	<input type="checkbox"/>
		Residual Waste Demonstration Facility .....	<input type="checkbox"/>
		Residual Waste Transfer Facility .....	<input type="checkbox"/>
		Residual Waste Incinerator or Other Processing Facility ....	<input type="checkbox"/>
		Residual Waste Agricultural Utilization .....	<input type="checkbox"/>
		Residual Waste Land Reclamation .....	<input type="checkbox"/>
		Other, Specify .....	<input type="checkbox"/>

**SECTION C. MAP LOCATION**

U.S.G.S. Map Location of Facility (attach the map and identify location on the USGS map)

7.5" Map Name Donora, Pennsylvania Quadrangle

Center of Facility:

Latitude N 40 ° 09 ' 01 " Longitude W 79 ° 51 ' 15 "

**SECTION D. GENERAL INFORMATION**

Number of New Acres Proposed for Permit (Issued)	Number of Acres Proposed for Permit (New)
<u>0 • 0</u>	<u>0 • 0</u>
Total Acres of the Property	
<u>292 • 5</u>	
Number of Previously Permitted Acres	Current Permit ID Number(s) <u>100277</u>
<u>270 • 0</u>	

## SECTION E. AFFIDAVIT

COMMONWEALTH/STATE OF PennsylvaniaCOUNTY OF Washington ss: \_\_\_\_\_Sworn and subscribed to before me this 10th dayof February 20 25Alice M. Rump

NOTARY PUBLIC

My Commission Expires

July 23, 2025Print or type name to be Signed: Alexander SulkowskiDate 2/10/25Date: 2/10/25I, [Signature] do hereby certify pursuant to the penalties of 18 Pa. C.S.A.

(Signature of Applicant)

Section 4904 to the best of my knowledge, information, and belief that the information contained in this application is true and correct and is in conformance with 25 PA. Code Chapters 271 or 287, whichever is applicable, of the rules and regulations of the Department of Environmental Protection.

## SECTION F. APPLICATION FEE

## A. Municipal Facilities

## i. Application for new permit, or repermitting. (ref. 271.128)

- |                          |          |   |  |
|--------------------------|----------|---|--|
| <input type="checkbox"/> | \$18,500 | - | Municipal Waste Landfill   |
| <input type="checkbox"/> | \$19,250 | - | Construction/Demolition Waste Landfill                                   |
| <input type="checkbox"/> | \$4,400  | - | Transfer Facility  |
| <input type="checkbox"/> | \$1,900  | - | Incinerator or Resource Recovery Facility                                |
| <input type="checkbox"/> | \$4,000  | - | Other Municipal Waste Processing Facility, including Composting Facility |
| <input type="checkbox"/> | \$17,300 | - | Demonstration Facility   |

## ii. Application for a major permit modification.

- |                          |         |   |  |
|--------------------------|---------|---|--|
| <input type="checkbox"/> | \$300   | - | Addition of types of waste not approved in the permit                    |
| <input type="checkbox"/> | \$7,800 | - | Municipal Waste Landfill and Construction/Demolition Waste Landfill      |
| <input type="checkbox"/> | \$700   | - | Transfer Facility  |
| <input type="checkbox"/> | \$1,500 | - | Incinerator or Resource Recovery Facility                                |
| <input type="checkbox"/> | \$700   | - | Other Municipal Waste Processing Facility, including Composting Facility |
| <input type="checkbox"/> | \$6,700 | - | Demonstration Facility   |

iii. ☐ \$300 - Permit Reissuanceiv. ☐ \$300 - Permit Renewalv. ☒ \$300 - Minor Permit Modification

COMMONWEALTH OF PENNSYLVANIA - NOTARY SEAL  
 Alice M Rump, NOTARY PUBLIC  
 Washington County  
 My Commission Expires 07/23/2025  
 Commission Number 1215212

**SECTION F. APPLICATION FEE (Continued)****A. Residual Facilities****i. Application for new permit, or repermitting. (ref. 287.141)**

- ☐ \$25,900 – Residual Waste Landfill
- ☐ \$8,500 – Residual Waste Disposal Impoundment
- ☐ \$5,200 – Residual Waste Transfer Facility
- ☐ \$8,300 – Residual Waste Noncaptive Incinerator
- ☐ \$2,200 – Residual Waste Captive Incinerator
- ☐ \$5,200 – Other Waste Processing Facility, including Composting Facility
- ☐ \$8,500 – Residual Waste Demonstration Facility
- ☐ \$5,100 – Residual Waste Land Reclamation
- ☐ \$5,100 – Residual Waste Agricultural Utilization

**ii. Application for a major permit modification.**

- ☐ \$600 – Addition of types of waste not approved in the permit
- ☐ \$7,800 – Residual Waste Landfill
- ☐ \$600 – Residual Waste Agricultural Utilization
- ☐ \$1,900 – Residual Waste Land Reclamation
- ☐ \$1,500 – Residual Waste Incinerator Facility
- ☐ \$700 – Residual Waste Transfer or Other Processing Facility, including Composting Facility
- ☐ \$5,800 – Residual Waste Demonstration Facility
- ☐ \$4,600 – Residual Waste Disposal Impoundment

**iii. ☐ \$400 – Residual Waste Permit Reissuance****iv. ☐ \$300 – Residual Waste Permit Renewal****v. ☐ \$300 – Residual Waste Minor Permit Modification****SECTION G. PUBLIC NOTICE - SECTION 271.141 (MUNICIPAL), 287.151 (RESIDUAL)**

For a new permit, major permit modification, permit renewal, permit reissuance, and submission of a closure plan, attach the proof of public notice for each of the following: *Notifications were completed per the PADEP request.*

1. Newspaper - Attach the name of the newspaper, circulation location, copies of the notice, and dates of publication.  
*See Attachment A-1 for newspaper notification.*
2. Municipality - Attach copies of the written notices sent to the host township and host county, and copies of the returned certified mail signature cards.  
*See Attachment A-2 for host county and municipality notifications.*
3. Contiguous Landowners - Attach copies of the written notice(s) sent to each landowner and copies of the returned certified mail signature cards.  
*See Attachment A-3 for contiguous landowner notifications.*

**SECTION H. MUNICIPAL WASTE MANAGEMENT PLANS AND PERMITS**

For a new permit, major permit modification, permit renewal, or permit reissuance of a municipal waste landfill or resource recovery facility permit, is the proposed facility located in a county that has an approved municipal waste management plan that complies with Section 513 of Act 101? Yes ☐ No ☐

If the above answer is "yes", the applicant must complete form 46 - Relationship between Municipal Waste Management Plans and Permits.

*Not Applicable – This is a Minor Permit Modification*

NOTE: For each permit application, please submit the original (mark as such) and additional copies as requested by the Department's regional office.

**ATTACHMENT A-1**

**FORM A**

**APPLICATION FOR MUNICIPAL WASTE PERMIT**

**PUBLIC NOTICE – NEWSPAPER**

### **Legal Notice**

Per the Pennsylvania Department of Environmental Protection (PADEP), Westmoreland Sanitary Landfill, LLC. – Sanitary Landfill herein provides public notification of the submittal of a Minor Permit Modification Application to the PADEP, Southwest Regional Office located in Pittsburgh, Pennsylvania. This application proposes a trial project will allow the facility to improve the quality of leachate through pre-treatment methods prior to being sent offsite for disposal. Please, note this application does not change the ultimate disposal method which is offsite to an appropriately treatment facility.

Copies of the application will be available for review during normal business hours at the PADEP's office, 400 Waterfront Drive, Pittsburgh, Pennsylvania 15222-4745. Fees for copying may be charged by the PADEP. Copies of the application will be submitted to Rostraver Township and Westmoreland County offices by the PADEP.

**ATTACHMENT A-2**

**FORM A**

**APPLICATION FOR MUNICIPAL WASTE PERMIT**

**PUBLIC NOTICE - MUNICIPALITY**

**WESTMORELAND COUNTY**  
**ROSTRAVER TOWNSHIP**



Sanitary Landfill  
111 Conner Lane  
Belle Vernon, PA 15012  
(724) 929-7694

January 24, 2025

CERTIFIED RETURN RECEIPT REQUESTED

**Rostraver Township Board of Commissioners**  
**201 Municipal Drive**  
**Belle Vernon, PA 15012**

Subject: Public Notification – Minor Permit Modification Application  
Westmoreland Sanitary Landfill, LLC. – Sanitary Landfill  
Rostraver Township, Westmoreland County, Pennsylvania.

Per the Pennsylvania Department of Environmental Protection (PADEP), Westmoreland Sanitary Landfill, LLC. – Sanitary Landfill herein provides public notification of the submittal of a Minor Permit Modification Application to the PADEP, Southwest Regional Office located in Pittsburgh, Pennsylvania. This application proposes a trial project will allow the facility to improve the quality of leachate through pre-treatment methods prior to being sent offsite for disposal. Please, note this application does not change the ultimate disposal method which is offsite to an appropriately treatment facility.

Copies of the application will be available for review during normal business hours at the PADEP's office, 400 Waterfront Drive, Pittsburgh, Pennsylvania 15222-4745. Fees for copying may be charged by the PADEP. Copies of the application will be submitted to Rostraver Township and Westmoreland County offices by the PADEP.

Sincerely,

A handwritten signature in dark ink, appearing to read "B. Stewart", with a long horizontal stroke extending to the right.

for

Brian Stewart  
VP of Engineering



**SENDER: COMPLETE THIS SECTION**

- Complete items 1, 2, and 3.
- Print your name and address on the reverse so that we can return the card to you.
- Attach this card to the back of the mailpiece, or on the front if space permits.

1. Article Addressed to:

Rostraver Township Board of  
Commissioners  
201 Municipal Drive  
Belle Vernon, PA 15012



9590 9402 9200 4225 9707 96

2. Article Number (Transfer from service label)

7018 1830 0001 3961 9676

**COMPLETE THIS SECTION ON DELIVERY**

A. Signature

X

J. Spadacine

☒ Agent  
☐ Addressee

B. Received by (Printed Name)

J. Spadacine

C. Date of Delivery

1/27/25

D. Is delivery address different from item 1? ☐ Yes  
If YES, enter delivery address below: ☒ No

3. Service Type

- |  |   |
|--|---|
| <input type="checkbox"/> Adult Signature                         | <input type="checkbox"/> Priority Mail Express®                     |
| <input type="checkbox"/> Adult Signature Restricted Delivery     | <input type="checkbox"/> Registered Mail™                           |
| <input checked="" type="checkbox"/> Certified Mail®              | <input type="checkbox"/> Registered Mail Restricted Delivery        |
| <input type="checkbox"/> Certified Mail Restricted Delivery      | <input type="checkbox"/> Signature Confirmation™                    |
| <input type="checkbox"/> Collect on Delivery                     | <input type="checkbox"/> Signature Confirmation Restricted Delivery |
| <input type="checkbox"/> Collect on Delivery Restricted Delivery |   |

iii Restricted Delivery



Sanitary Landfill  
111 Conner Lane  
Belle Vernon, PA 15012  
(724) 929-7694

January 24, 2025

CERTIFIED RETURN RECEIPT REQUESTED

**Westmoreland County Board of Commissioners**  
**2 North Main Street**  
**Suite 101**  
**Greensburg, PA 15601**

Subject: Public Notification – Minor Permit Modification Application  
Westmoreland Sanitary Landfill, LLC. – Sanitary Landfill  
Rostraver Township, Westmoreland County, Pennsylvania.

Per the Pennsylvania Department of Environmental Protection (PADEP), Westmoreland Sanitary Landfill, LLC. – Sanitary Landfill herein provides public notification of the submittal of a Minor Permit Modification Application to the PADEP, Southwest Regional Office located in Pittsburgh, Pennsylvania. This application proposes a trial project will allow the facility to improve the quality of leachate through pre-treatment methods prior to being sent offsite for disposal. Please, note this application does not change the ultimate disposal method which is offsite to an appropriately treatment facility.

Copies of the application will be available for review during normal business hours at the PADEP's office, 400 Waterfront Drive, Pittsburgh, Pennsylvania 15222-4745. Fees for copying may be charged by the PADEP. Copies of the application will be submitted to Rostraver Township and Westmoreland County offices by the PADEP.

Sincerely,

A handwritten signature in dark ink, appearing to read "Brian Stewart", with a stylized flourish extending from the end.

for

Brian Stewart  
VP of Engineering

**SENDER: COMPLETE THIS SECTION**

- Complete items 1, 2, and 3.
- Print your name and address on the reverse so that we can return the card to you.
- Attach this card to the back of the mailpiece, or on the front if space permits.

1. Article Addressed to:

Westmoreland County Board of  
Commissioners2 North Main  
Street  
Suite 101  
Greensburg, PA 15601



9590 9402 9200 4225 9707 89

2. Article Number (Transfer from service label)

7018 1830 0001 3961 9683

**COMPLETE THIS SECTION ON DELIVERY**

A. Signature

**X**☒ Agent☐ Addressee

B. Received by (Printed Name)

C. Date of Delivery

1/27/25

D. Is delivery address different from item 1?

☐ Yes

If YES, enter delivery address below:

☐ No

3. Service Type

☐ Adult Signature☐ Priority Mail Express®☐ Adult Signature Restricted Delivery☐ Registered Mail™☒ Certified Mail®☐ Registered Mail Restricted Delivery☐ Certified Mail Restricted Delivery☐ Signature Confirmation™☐ Collect on Delivery☐ Signature Confirmation Restricted Delivery☐ Collect on Delivery Restricted Delivery☐ Signature Confirmation Restricted Delivery

**ATTACHMENT A-3**

**FORM A**

**APPLICATION FOR MUNICIPAL WASTE PERMIT**

**PUBLIC NOTICE - CONTIGUOUS LAND OWNERS**

## SUMMARY OF NOTIFICATION LETTERS

Map ID	Name	Address	City	State	Postal Code	Status
6, 47	Jason Bowser	26 Mathews Rd	Belle Vernon	PA	15012	Delivered
9	Mary Beth & James Kissler	203 Apple Way	Rostraver TWP	PA	15012	Received
11	Melissa Derkach	132 Manown Lane	Belle Vernon	PA	15012	Received
12	Mark & Jenashah Lilley	118 Manown Lane	Belle Vernon	PA	15012	Received
13	Kimberly Lint	112 Manown Lane	Belle Vernon	PA	15012	Unclaimed
14	Glenn Coleman	108 Manown Lane	Belle Vernon	PA	15012	Received
3	David Fisher	1385 Broad Avenue	Belle Vernon	PA	15012	Unclaimed
2	Troy Malencia	914 Tyrol Blvd.	Belle Vernon	PA	15012	Received
1,26,27,28,29,48, 57, 58	Stargazer Land Conservancy LLC	6000 Town Center Blvd. Suite 145	Canonsburg	PA	15317	Received
81	John A III & Shane Marchines	560 Lenity School Road	Belle Vernon	PA	15012	Received
82	Michael & Suzanna Lemley	200 History Lane	Belle Vernon	PA	15012	Received
85	Timothy & Amy Phelps	119 Writing Lane	Belle Vernon	PA	15012	Received
56	Theodore S. Opalinski	833 Tyrol Boulevard	Belle Vernon	PA	15012	Received
226	Kenneth & Patricia Conner	P.O. Box 42	Pricedale	PA	15072	Received
231	Barry & Karen Rach	123 Welds Lane	Belle Vernon	PA	15012	Received
189, 190	Rostraver Associates	2001 Ross Avenue Floor 19	Dallas	TX	75201	Received
22	Christopher Masaitis	353 Pear Road	Belle Vernon	PA	15012	Unclaimed
4,18,21	Charles & Rhonda House	361 Pear Avenue	Rostraver TWP	PA	15012	Received
20	Kathy Oates	375 Pear Avenue	Rostraver TWP	PA	15012	Received
19	P1 Industries	418 McKee Avenue	Monessen	PA	15062	Received
A  Unnumbered Parcel from Map 56-16	No Information					

## SUMMARY OF NOTIFICATION LETTERS

Map ID	Name	Address	City	State	Postal Code	Status
B	PA Department of Transportation	P.O. Box 459 North Gallatin Avenue Extension	Uniontown	PA	15401	Received
	Rostraver Township Board of Commissioners	201 Municipal Drive	Belle Vernon	PA	15012	Received
	Westmoreland County Board of Commissioners	2 North Main Street Suite 101	Greensburg	PA	15601	Received

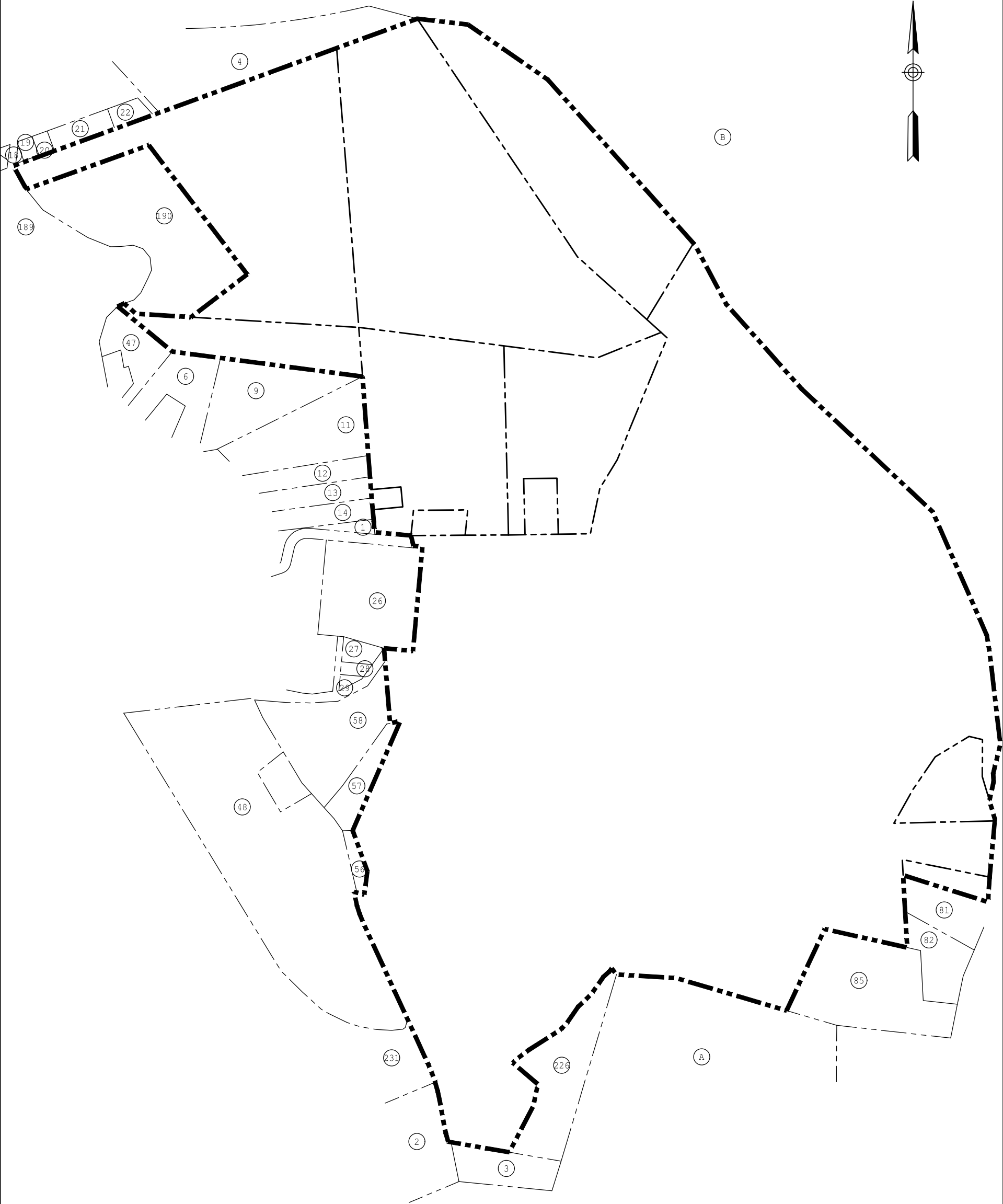

LEGEND

- PROPERTY LINE
- (15) CONTIGUOUS PROPERTY ID

DES	KAF	02/2025	PROJECT:      SANITARY LANDFILL  SHEET TITLE: CONTIGUOUS PROPERTY SUMMARY PLAN
CHECK	DWM	02/2025	
APPROVED	DWM	02/2025	
SCALE	1" = 500'		
ISSUED	02/2025		
<div> WESTMORELAND SANITARY LANDFILL</div>			FIGURE:  A-1



Sanitary Landfill  
111 Conner Lane  
Belle Vernon, PA 15012  
(724) 929-7694

January 24, 2025

**CERTIFIED RETURN RECEIPT REQUESTED**

**Jason Bowser**  
**26 Mathews Rd**  
**Belle Vernon, PA 15012**

Subject: Public Notification – Minor Permit Modification Application  
Westmoreland Sanitary Landfill, LLC. – Sanitary Landfill  
Rostraver Township, Westmoreland County, Pennsylvania.

Per the Pennsylvania Department of Environmental Protection (PADEP), Westmoreland Sanitary Landfill, LLC. – Sanitary Landfill herein provides public notification of the submittal of a Minor Permit Modification Application to the PADEP, Southwest Regional Office located in Pittsburgh, Pennsylvania. This application proposes a trial project will allow the facility to improve the quality of leachate through pre-treatment methods prior to being sent offsite for disposal. Please, note this application does not change the ultimate disposal method which is offsite to an appropriately treatment facility.

Copies of the application will be available for review during normal business hours at the PADEP's office, 400 Waterfront Drive, Pittsburgh, Pennsylvania 15222-4745. Fees for copying may be charged by the PADEP. Copies of the application will be submitted to Rostraver Township and Westmoreland County offices by the PADEP.

Sincerely,

A handwritten signature in dark ink, appearing to read "Brian Stewart", with a stylized flourish extending from the end.

for

Brian Stewart  
VP of Engineering



ALERT: WINTER STORMS IN THE MIDWEST THROUGH THE NORTHEAST U.S. MAY DELAY FINAL DELIVERY OF YOUR MAIL AND PACKAGE...

USPS Tracking®

FAQs >

Tracking Number:

Remove X

70181830000139619867

Copy      Add to Informed Delivery (<https://informedelivery.usps.com/>)

Latest Update

Your item was delivered to the front desk, reception area, or mail room at 12:27 pm on February 11, 2025 in CANONSBURG, PA 15317.

Get More Out of USPS Tracking:

USPS Tracking Plus®

Delivered

Delivered, Front Desk/Reception/Mail Room  
CANONSBURG, PA 15317  
February 11, 2025, 12:27 pm

Departed USPS Regional Facility

PITTSBURGH PA DISTRIBUTION CENTER  
February 10, 2025, 7:34 pm

In Transit to Next Facility

February 9, 2025

Forwarded

BELLE VERNON, PA  
January 28, 2025, 1:45 pm

Held at Post Office, At Customer Request

BELLE VERNON, PA 15012  
January 27, 2025, 8:22 am

Arrived at USPS Regional Facility

PITTSBURGH PA DISTRIBUTION CENTER  
January 24, 2025, 11:11 pm

Hide Tracking History

U.S. Postal Service™  
CERTIFIED MAIL® RECEIPT  
Domestic Mail Only

For delivery information, visit our website at [www.usps.com](http://www.usps.com)®.

OFFICIAL USE

Certified Mail Fee  
\$

Extra Services & Fees (check box, add fee as appropriate)  
☐ Return Receipt (hardcopy) \$  
☐ Return Receipt (electronic) \$  
☐ Certified Mail Restricted Delivery \$  
☐ Adult Signature Required \$  
☐ Adult Signature Restricted Delivery \$

Postage  
\$  
Total Postage and Fees  
\$

Postmark  
Here  
JAN 24 2025

Sent To  
Jason Bowser  
26 Mathews Rd  
Belle Vernon, PA 15012

Street and  
City, State

PS Form 3800, April 2015 PSN 7530-02-000-9047 See Reverse for Instructions

Feedback

What Do USPS Tracking Statuses Mean? (<https://faq.usps.com/s/article/Where-is-my-package>)

Text & Email Updates

USPS Tracking Plus®

Product Information

See Less ^



Sanitary Landfill  
111 Conner Lane  
Belle Vernon, PA 15012  
(724) 929-7694

January 24, 2025

**CERTIFIED RETURN RECEIPT REQUESTED**

**Mary Beth & James Kissler  
203 Apple Way  
Rostraver TWP, PA 15012**

Subject: Public Notification – Minor Permit Modification Application  
Westmoreland Sanitary Landfill, LLC. – Sanitary Landfill  
Rostraver Township, Westmoreland County, Pennsylvania.

Per the Pennsylvania Department of Environmental Protection (PADEP), Westmoreland Sanitary Landfill, LLC. – Sanitary Landfill herein provides public notification of the submittal of a Minor Permit Modification Application to the PADEP, Southwest Regional Office located in Pittsburgh, Pennsylvania. This application proposes a trial project will allow the facility to improve the quality of leachate through pre-treatment methods prior to being sent offsite for disposal. Please, note this application does not change the ultimate disposal method which is offsite to an appropriately treatment facility.

Copies of the application will be available for review during normal business hours at the PADEP's office, 400 Waterfront Drive, Pittsburgh, Pennsylvania 15222-4745. Fees for copying may be charged by the PADEP. Copies of the application will be submitted to Rostraver Township and Westmoreland County offices by the PADEP.

Sincerely,

A handwritten signature in dark ink, appearing to read "B Stewart", with a long horizontal stroke extending to the right.

for

Brian Stewart  
VP of Engineering

**SENDER: COMPLETE THIS SECTION**

- Complete items 1, 2, and 3.
- Print your name and address on the reverse so that we can return the card to you.
- Attach this card to the back of the mailpiece, or on the front if space permits.

1. Article Addressed To:

Mary Beth & James Kissler  
203 Apple Way  
Rostraver TWP, PA 15012



9590 9402 9200 4225 9711 13

2. Article Number (Transfer from service label)

7018 1830 0001 3961 9874

**COMPLETE THIS SECTION ON DELIVERY**

A. Signature

X *Jm Kissler*☐ Agent☐ Addressee

B. Received by (Printed Name)

C. Date of Delivery

D. Is delivery address different from item 1? ☐ Yes  
If YES, enter delivery address below: ☐ No

3. Service Type

☐ Adult Signature☐ Adult Signature Restricted Delivery☒ Certified Mail®☐ Certified Mail Restricted Delivery☐ Collect on Delivery☐ Collect on Delivery Restricted Delivery

Mail

Mail Restricted Delivery

(over 3500)

☐ Priority Mail Express®☐ Registered Mail™☐ Registered Mail Restricted Delivery☐ Signature Confirmation™☐ Signature Confirmation Restricted Delivery



Sanitary Landfill  
111 Conner Lane  
Belle Vernon, PA 15012  
(724) 929-7694

January 24, 2025

**CERTIFIED RETURN RECEIPT REQUESTED**

**Melissa Derkach  
132 Manown Lane  
Belle Vernon, PA 15012**

Subject: Public Notification – Minor Permit Modification Application  
Westmoreland Sanitary Landfill, LLC. – Sanitary Landfill  
Rostraver Township, Westmoreland County, Pennsylvania.

Per the Pennsylvania Department of Environmental Protection (PADEP), Westmoreland Sanitary Landfill, LLC. – Sanitary Landfill herein provides public notification of the submittal of a Minor Permit Modification Application to the PADEP, Southwest Regional Office located in Pittsburgh, Pennsylvania. This application proposes a trial project will allow the facility to improve the quality of leachate through pre-treatment methods prior to being sent offsite for disposal. Please, note this application does not change the ultimate disposal method which is offsite to an appropriately treatment facility.

Copies of the application will be available for review during normal business hours at the PADEP's office, 400 Waterfront Drive, Pittsburgh, Pennsylvania 15222-4745. Fees for copying may be charged by the PADEP. Copies of the application will be submitted to Rostraver Township and Westmoreland County offices by the PADEP.

Sincerely,

A handwritten signature in dark ink, appearing to read "Brian Stewart", with a stylized flourish extending from the end.

for

Brian Stewart  
VP of Engineering

**SENDER: COMPLETE THIS SECTION**

- Complete items 1, 2, and 3.
- Print your name and address on the reverse so that we can return the card to you.
- Attach this card to the back of the mailpiece, or on the front if space permits.

1. Article Addressed to:

Melissa Derkach  
132 Manown Lane  
Belle Vernon, PA 15012



9590 9402 9200 4225 9711 06

2. Article Number (Transfer from service label)

7018 1830 0001 3961 9881

**COMPLETE THIS SECTION ON DELIVERY**

A. Signature

X

☐ Agent☐ Addressee

B. Received by (Printed Name)

C. Date of Delivery

D. Is delivery address different from item 1? ☐ Yes  
If YES, enter delivery address below: ☐ No

3. Service Type

☐ Adult Signature☐ Adult Signature Restricted Delivery☒ Certified Mail®☐ Certified Mail Restricted Delivery☐ Collect on Delivery☐ Collect on Delivery Restricted Delivery☐ Priority Mail Express®☐ Registered Mail™☐ Registered Mail Restricted Delivery☐ Signature Confirmation™☐ Signature Confirmation Restricted Delivery

Mail

Mail Restricted Delivery

D)



Sanitary Landfill  
111 Conner Lane  
Belle Vernon, PA 15012  
(724) 929-7694

January 24, 2025

**CERTIFIED RETURN RECEIPT REQUESTED**

**Mark & Jenashah Lilley  
118 Manown Lane  
Belle Vernon, PA 15012**

Subject: Public Notification – Minor Permit Modification Application  
Westmoreland Sanitary Landfill, LLC. – Sanitary Landfill  
Rostraver Township, Westmoreland County, Pennsylvania.

Per the Pennsylvania Department of Environmental Protection (PADEP), Westmoreland Sanitary Landfill, LLC. – Sanitary Landfill herein provides public notification of the submittal of a Minor Permit Modification Application to the PADEP, Southwest Regional Office located in Pittsburgh, Pennsylvania. This application proposes a trial project will allow the facility to improve the quality of leachate through pre-treatment methods prior to being sent offsite for disposal. Please, note this application does not change the ultimate disposal method which is offsite to an appropriately treatment facility.

Copies of the application will be available for review during normal business hours at the PADEP's office, 400 Waterfront Drive, Pittsburgh, Pennsylvania 15222-4745. Fees for copying may be charged by the PADEP. Copies of the application will be submitted to Rostraver Township and Westmoreland County offices by the PADEP.

Sincerely,

A handwritten signature in blue ink, appearing to read "Brian Stewart", with a stylized flourish extending from the end.

for

Brian Stewart  
VP of Engineering

**SENDER: COMPLETE THIS SECTION**

- Complete items 1, 2, and 3.
- Print your name and address on the reverse so that we can return the card to you.
- Attach this card to the back of the mailpiece, or on the front if space permits.

1. Article Addressed to:

Mark & Jenashah Lilley  
118 Manown Lane  
Belle Vernon, PA 15012



9590 9402 9200 4225 9710 90

2. Article Number (Transfer from service label)

7018 1830 0001 3961 9898

**COMPLETE THIS SECTION ON DELIVERY**

A. Signature

X *Jenashah Lilley* ☐ Agent  
☐ Addressee

B. Received by (Printed Name)

*Jenashah Lilley*

C. Date of Delivery

*11/28/25*

D. Is delivery address different from item 1? ☐ Yes  
If YES, enter delivery address below: ☐ No

3. Service Type

- |  |   |
|--|---|
| <input type="checkbox"/> Adult Signature                         | <input type="checkbox"/> Priority Mail Express®                     |
| <input type="checkbox"/> Adult Signature Restricted Delivery     | <input type="checkbox"/> Registered Mail™                           |
| <input checked="" type="checkbox"/> Certified Mail®              | <input type="checkbox"/> Registered Mail Restricted Delivery        |
| <input type="checkbox"/> Certified Mail Restricted Delivery      | <input type="checkbox"/> Signature Confirmation™                    |
| <input type="checkbox"/> Collect on Delivery                     | <input type="checkbox"/> Signature Confirmation Restricted Delivery |
| <input type="checkbox"/> Collect on Delivery Restricted Delivery |   |

il Restricted Delivery



Sanitary Landfill  
111 Conner Lane  
Belle Vernon, PA 15012  
(724) 929-7694

January 24, 2025

**CERTIFIED RETURN RECEIPT REQUESTED**

**Kimberly Lint**  
**112 Manown Lane**  
**Belle Vernon, PA 15012**

Subject: Public Notification – Minor Permit Modification Application  
Westmoreland Sanitary Landfill, LLC. – Sanitary Landfill  
Rostraver Township, Westmoreland County, Pennsylvania.

Per the Pennsylvania Department of Environmental Protection (PADEP), Westmoreland Sanitary Landfill, LLC. – Sanitary Landfill herein provides public notification of the submittal of a Minor Permit Modification Application to the PADEP, Southwest Regional Office located in Pittsburgh, Pennsylvania. This application proposes a trial project will allow the facility to improve the quality of leachate through pre-treatment methods prior to being sent offsite for disposal. Please, note this application does not change the ultimate disposal method which is offsite to an appropriately treatment facility.

Copies of the application will be available for review during normal business hours at the PADEP's office, 400 Waterfront Drive, Pittsburgh, Pennsylvania 15222-4745. Fees for copying may be charged by the PADEP. Copies of the application will be submitted to Rostraver Township and Westmoreland County offices by the PADEP.

Sincerely,

A handwritten signature in blue ink, appearing to read "Brian Stewart", with a stylized flourish extending from the end.

for

Brian Stewart  
VP of Engineering



ALERT: WINTER STORMS IN THE MIDWEST THROUGH THE NORTHEAST U.S. MAY DELAY FINAL DELIVERY OF YOUR MAIL AND PACKAGE...

USPS Tracking®

FAQs &gt;

Tracking Number:

Remove X

70181830000139619904

Copy

Add to Informed Delivery (<https://informedelivery.usps.com/>)

## Latest Update

Your item could not be delivered on February 12, 2025 at 10:17 am in BELLE VERNON, PA 15012. It was held for the required number of days and is being returned to the sender.

## Get More Out of USPS Tracking:

USPS Tracking Plus®

## Alert

## Unclaimed/Being Returned to Sender

BELLE VERNON, PA 15012

February 12, 2025, 10:17 am

## Reminder to Schedule Redelivery of your item

February 1, 2025

## Notice Left (No Authorized Recipient Available)

BELLE VERNON, PA 15012

January 27, 2025, 1:06 pm

## Arrived at USPS Regional Facility

PITTSBURGH PA DISTRIBUTION CENTER

January 24, 2025, 11:36 pm

Hide Tracking History

U.S. Postal Service™ <b>CERTIFIED MAIL® RECEIPT</b> ⑤ Domestic Mail Only	
For delivery information, visit our website at <a href="http://www.usps.com">www.usps.com</a> ®.	
<b>OFFICIAL USE</b>	
Certified Mail Fee \$	Postmark Here  JAN 24 2025
Extra Services & Fees (check box, add fee as appropriate)	
<input type="checkbox"/> Return Receipt (hardcopy) \$	
<input type="checkbox"/> Return Receipt (electronic) \$	
<input type="checkbox"/> Certified Mail Restricted Delivery \$	
<input type="checkbox"/> Adult Signature Required \$	
<input type="checkbox"/> Adult Signature Restricted Delivery \$	
Postage \$	
Total Postage and Fees \$	
Sent To	
Street and	Kimberly Lint
	112 Manown Lane
City, State,	Belle Vernon, PA 15012
PS Form 3800, April 2015 PSN 7530-02-000-9047 See Reverse for Instructions	

Feedback

What Do USPS Tracking Statuses Mean? (<https://faq.usps.com/s/article/Where-is-my-package>)

Text &amp; Email Updates



USPS Tracking Plus®



Product Information



See Less ^

Track Another Package

Enter tracking or barcode numbers



Sanitary Landfill  
111 Conner Lane  
Belle Vernon, PA 15012  
(724) 929-7694

January 24, 2025

**CERTIFIED RETURN RECEIPT REQUESTED**

**Glenn Coleman**  
**108 Manown Lane**  
**Belle Vernon, PA 15012**

Subject: Public Notification – Minor Permit Modification Application  
Westmoreland Sanitary Landfill, LLC. – Sanitary Landfill  
Rostraver Township, Westmoreland County, Pennsylvania.

Per the Pennsylvania Department of Environmental Protection (PADEP), Westmoreland Sanitary Landfill, LLC. – Sanitary Landfill herein provides public notification of the submittal of a Minor Permit Modification Application to the PADEP, Southwest Regional Office located in Pittsburgh, Pennsylvania. This application proposes a trial project will allow the facility to improve the quality of leachate through pre-treatment methods prior to being sent offsite for disposal. Please, note this application does not change the ultimate disposal method which is offsite to an appropriately treatment facility.

Copies of the application will be available for review during normal business hours at the PADEP's office, 400 Waterfront Drive, Pittsburgh, Pennsylvania 15222-4745. Fees for copying may be charged by the PADEP. Copies of the application will be submitted to Rostraver Township and Westmoreland County offices by the PADEP.

Sincerely,

A handwritten signature in dark ink, appearing to read "Brian Stewart", with a stylized flourish extending from the end.

for

Brian Stewart  
VP of Engineering

**SENDER: COMPLETE THIS SECTION**

- Complete items 1, 2, and 3.
- Print your name and address on the reverse so that we can return the card to you.
- Attach this card to the back of the mailpiece, or on the front if space permits.

1. Article Addressed to:

Glenn Coleman  
108 Manown Lane  
Belle Vernon, PA 15012



9590 9402 9200 4225 9710 76

2. Article Number (Transfer from service label)

7018 1830 0001 3961 9911

**COMPLETE THIS SECTION ON DELIVERY**

A. Signature

X *Glenn D. Coleman*☐ Agent☐ Addressee

B. Received by (Printed Name)

*Glenn D. Coleman*

C. Date of Delivery

*20325*D. Is delivery address different from item 1? ☐ YesIf YES, enter delivery address below: ☐ No

3. Service Type

☐ Adult Signature☐ Adult Signature Restricted Delivery☒ Certified Mail®☐ Certified Mail Restricted Delivery☐ Collect on Delivery☐ Collect on Delivery Restricted Delivery☐ Priority Mail Express®☐ Registered Mail™☐ Registered Mail Restricted Delivery☐ Signature Confirmation™☐ Signature Confirmation Restricted Delivery

Restricted Delivery



Sanitary Landfill  
111 Conner Lane  
Belle Vernon, PA 15012  
(724) 929-7694

January 24, 2025

**CERTIFIED RETURN RECEIPT REQUESTED**

**David Fisher**  
**1385 Broad Avenue**  
**Belle Vernon, PA 15012**

Subject: Public Notification – Minor Permit Modification Application  
Westmoreland Sanitary Landfill, LLC. – Sanitary Landfill  
Rostraver Township, Westmoreland County, Pennsylvania.

Per the Pennsylvania Department of Environmental Protection (PADEP), Westmoreland Sanitary Landfill, LLC. – Sanitary Landfill herein provides public notification of the submittal of a Minor Permit Modification Application to the PADEP, Southwest Regional Office located in Pittsburgh, Pennsylvania. This application proposes a trial project will allow the facility to improve the quality of leachate through pre-treatment methods prior to being sent offsite for disposal. Please, note this application does not change the ultimate disposal method which is offsite to an appropriately treatment facility.

Copies of the application will be available for review during normal business hours at the PADEP's office, 400 Waterfront Drive, Pittsburgh, Pennsylvania 15222-4745. Fees for copying may be charged by the PADEP. Copies of the application will be submitted to Rostraver Township and Westmoreland County offices by the PADEP.

Sincerely,

A handwritten signature in dark ink, appearing to read "B. Stewart", with a stylized flourish extending from the end.

for

Brian Stewart  
VP of Engineering

ALERT: WINTER STORMS IN THE MIDWEST THROUGH THE NORTHEAST U.S. MAY DELAY FINAL DELIVERY OF YOUR MAIL AND PACKAGE...

Tracking Number:

70181830000139619928

Remove X

Copy      Add to Informed Delivery (<https://informedelivery.usps.com/>)

Latest Update

Your item could not be delivered on February 12, 2025 at 10:17 am in BELLE VERNON, PA 15012. It was held for the required number of days and is being returned to the sender.

Get More Out of USPS Tracking:

USPS Tracking Plus®

Alert

Unclaimed/Being Returned to Sender

BELLE VERNON, PA 15012

February 12, 2025, 10:17 am

Reminder to Schedule Redelivery of your item

February 2, 2025

Notice Left (No Authorized Recipient Available)

BELLE VERNON, PA 15012

January 28, 2025, 9:03 am

Redelivery Scheduled for Next Business Day

BELLE VERNON, PA 15012

January 27, 2025, 9:43 am

In Transit to Next Facility

January 26, 2025

Arrived at USPS Regional Facility

PITTSBURGH PA DISTRIBUTION CENTER

January 24, 2025, 11:06 pm

Hide Tracking History

70181830000139619928

U.S. Postal Service™

CERTIFIED MAIL® RECEIPT

Domestic Mail Only

For delivery information, visit our website at [www.usps.com](http://www.usps.com)®.

OFFICIAL USE

Certified Mail Fee

\$

Extra Services & Fees (check box, add fee as appropriate)

☐ Return Receipt (hardcopy)

\$

☐ Return Receipt (electronic)

\$

☐ Certified Mail Restricted Delivery

\$

☐ Adult Signature Required

\$

☐ Adult Signature Restricted Delivery

\$

Postage

\$

Total Postage and Fees

\$

Sent

David Fisher

1385 Broad Avenue

Belle Vernon, PA 15012

City, State, ZIP+4®

PS Form 3800, April 2015 PSN 7530-02-000-9047

See Reverse for Instructions

Postmark Here

JAN 24 2025

Feedback

What Do USPS Tracking Statuses Mean? (<https://faq.usps.com/s/article/Where-is-my-package>)

Text & Email Updates

USPS Tracking Plus®

Product Information

See Less ^

<https://tools.usps.com/go/TrackConfirmAction?tRef=fullpage&tLc=2&text=28777=&tLabels=70181830000139619928%2C&tABt=false>

1/2



Sanitary Landfill  
111 Conner Lane  
Belle Vernon, PA 15012  
(724) 929-7694

January 24, 2025

**CERTIFIED RETURN RECEIPT REQUESTED**

**Troy Malencia**  
**914 Tyrol Blvd.**  
**Belle Vernon, PA 15012**

Subject: Public Notification – Minor Permit Modification Application  
Westmoreland Sanitary Landfill, LLC. – Sanitary Landfill  
Rostraver Township, Westmoreland County, Pennsylvania.

Per the Pennsylvania Department of Environmental Protection (PADEP), Westmoreland Sanitary Landfill, LLC. – Sanitary Landfill herein provides public notification of the submittal of a Minor Permit Modification Application to the PADEP, Southwest Regional Office located in Pittsburgh, Pennsylvania. This application proposes a trial project will allow the facility to improve the quality of leachate through pre-treatment methods prior to being sent offsite for disposal. Please, note this application does not change the ultimate disposal method which is offsite to an appropriately treatment facility.

Copies of the application will be available for review during normal business hours at the PADEP's office, 400 Waterfront Drive, Pittsburgh, Pennsylvania 15222-4745. Fees for copying may be charged by the PADEP. Copies of the application will be submitted to Rostraver Township and Westmoreland County offices by the PADEP.

Sincerely,

A handwritten signature in dark ink, appearing to read "Brian Stewart", with a stylized flourish extending from the end.

for

Brian Stewart  
VP of Engineering



**SENDER: COMPLETE THIS SECTION**

- Complete items 1, 2, and 3.
- Print your name and address on the reverse so that we can return the card to you.
- Attach this card to the back of the mailpiece, or on the front if space permits.

1. Article Addressed to:

Troy Malencia  
914 Tyrol Blvd.  
Belle Vernon, PA 15012



9590 9402 9200 4225 9710 52

2. Article Number (Transfer from service label)

7018 1830 0001 3961 9935

**COMPLETE THIS SECTION ON DELIVERY**

A. Signature

- ☐ Agent  
☐ Addressee

B. Received by (Printed Name)

C. Date of Delivery

D. Is delivery address different from item 1? ☐ Yes  
If YES, enter delivery address below: ☐ No

3. Service Type

- |  |   |
|--|---|
| <input type="checkbox"/> Adult Signature                         | <input type="checkbox"/> Priority Mail Express®                     |
| <input type="checkbox"/> Adult Signature Restricted Delivery     | <input type="checkbox"/> Registered Mail™                           |
| <input checked="" type="checkbox"/> Certified Mail®              | <input type="checkbox"/> Registered Mail Restricted Delivery        |
| <input type="checkbox"/> Certified Mail Restricted Delivery      | <input type="checkbox"/> Signature Confirmation™                    |
| <input type="checkbox"/> Collect on Delivery                     | <input type="checkbox"/> Signature Confirmation Restricted Delivery |
| <input type="checkbox"/> Collect on Delivery Restricted Delivery |   |



Sanitary Landfill  
111 Conner Lane  
Belle Vernon, PA 15012  
(724) 929-7694

January 24, 2025

**CERTIFIED RETURN RECEIPT REQUESTED**

**Stargazer Land Conservancy LLC  
6000 Town Center Blvd. Suite 145  
Canonsburg, PA 15317**

Subject: Public Notification – Minor Permit Modification Application  
Westmoreland Sanitary Landfill, LLC. – Sanitary Landfill  
Rostraver Township, Westmoreland County, Pennsylvania.

Per the Pennsylvania Department of Environmental Protection (PADEP), Westmoreland Sanitary Landfill, LLC. – Sanitary Landfill herein provides public notification of the submittal of a Minor Permit Modification Application to the PADEP, Southwest Regional Office located in Pittsburgh, Pennsylvania. This application proposes a trial project will allow the facility to improve the quality of leachate through pre-treatment methods prior to being sent offsite for disposal. Please, note this application does not change the ultimate disposal method which is offsite to an appropriately treatment facility.

Copies of the application will be available for review during normal business hours at the PADEP's office, 400 Waterfront Drive, Pittsburgh, Pennsylvania 15222-4745. Fees for copying may be charged by the PADEP. Copies of the application will be submitted to Rostraver Township and Westmoreland County offices by the PADEP.

Sincerely,

A handwritten signature in dark ink, appearing to read "B. Stewart", with a stylized flourish extending from the end.

for

Brian Stewart  
VP of Engineering



**SENDER: COMPLETE THIS SECTION**

- Complete items 1, 2, and 3.
- Print your name and address on the reverse so that we can return the card to you.
- Attach this card to the back of the mailpiece, or on the front if space permits.

1. Article Addressed to:

Stargazer Land Conservancy LLC  
6000 Town Center Blvd. Suite 145  
Canonsburg, PA 15317



9590 9402 9200 4225 9710 45

2. Article Marked for Return to Sender (if applicable)

7018 1830 0001 3961 9744

**COMPLETE THIS SECTION ON DELIVERY**

A. Signature

X *Alice Rump*☐ Agent☐ Addressee

B. Received by (Printed Name)

*Alice Rump*

C. Date of Delivery

*2-3-2025*D. Is delivery address different from item 1? ☐ YesIf YES, enter delivery address below: ☐ No

3. Service Type

☐ Adult Signature☐ Adult Signature Restricted Delivery☒ Certified Mail®☐ Certified Mail Restricted Delivery☐ Collect on Delivery☐ Collect on Delivery Restricted Delivery☐ Priority Mail Express®☐ Registered Mail™☐ Registered Mail Restricted Delivery☐ Signature Confirmation™☐ Signature Confirmation Restricted Delivery

Restricted Delivery

(over \$500)

PS Form 3811, July 2013

Domestic Return Receipt



Sanitary Landfill  
111 Conner Lane  
Belle Vernon, PA 15012  
(724) 929-7694

January 24, 2025

**CERTIFIED RETURN RECEIPT REQUESTED**

**John A III & Shane Marchines**  
**560 Lenity School Road**  
**Belle Vernon , PA 15012**

Subject: Public Notification – Minor Permit Modification Application  
Westmoreland Sanitary Landfill, LLC. – Sanitary Landfill  
Rostraver Township, Westmoreland County, Pennsylvania.

Per the Pennsylvania Department of Environmental Protection (PADEP), Westmoreland Sanitary Landfill, LLC. – Sanitary Landfill herein provides public notification of the submittal of a Minor Permit Modification Application to the PADEP, Southwest Regional Office located in Pittsburgh, Pennsylvania. This application proposes a trial project will allow the facility to improve the quality of leachate through pre-treatment methods prior to being sent offsite for disposal. Please, note this application does not change the ultimate disposal method which is offsite to an appropriately treatment facility.

Copies of the application will be available for review during normal business hours at the PADEP's office, 400 Waterfront Drive, Pittsburgh, Pennsylvania 15222-4745. Fees for copying may be charged by the PADEP. Copies of the application will be submitted to Rostraver Township and Westmoreland County offices by the PADEP.

Sincerely,

A handwritten signature in dark ink, appearing to read "Brian Stewart", with a stylized flourish extending from the end.

for

Brian Stewart  
VP of Engineering

**SENDER: COMPLETE THIS SECTION**

- Complete items 1, 2, and 3.
- Print your name and address on the reverse so that we can return the card to you.
- Attach this card to the back of the mailpiece, or on the front if space permits.

1. Article Addressed to:

John A III & Shane Marchines  
560 Lenity School Road  
Belle Vernon , PA 15012



9590 9402 9200 4225 9710 38

2.

7018 1830 0001 3961 9751

**COMPLETE THIS SECTION ON DELIVERY**

A. Signature

X John Marchino ☒ Agent ☒ Addressee

B. Received by (Printed Name)

John Marchino

C. Date of Delivery

2-7-2025

D. Is delivery address different from item 1? ☐ Yes  
If YES, enter delivery address below: ☒ No

3. Service Type

☐ Adult Signature☐ Adult Signature Restricted Delivery☒ Certified Mail®☐ Certified Mail Restricted Delivery☐ Collect on Delivery☐ Delivery Restricted Delivery☐ Restricted Delivery☐ Priority Mail Express®☐ Registered Mail™☐ Registered Mail Restricted Delivery☐ Signature Confirmation™☐ Signature Confirmation Restricted Delivery



Sanitary Landfill  
111 Conner Lane  
Belle Vernon, PA 15012  
(724) 929-7694

January 24, 2025

**CERTIFIED RETURN RECEIPT REQUESTED**

**Michael  
& Suzanna Lemley  
200 History Lane  
Belle Vernon, PA 15012**

Subject: Public Notification – Minor Permit Modification Application  
Westmoreland Sanitary Landfill, LLC. – Sanitary Landfill  
Rostraver Township, Westmoreland County, Pennsylvania.

Per the Pennsylvania Department of Environmental Protection (PADEP), Westmoreland Sanitary Landfill, LLC. – Sanitary Landfill herein provides public notification of the submittal of a Minor Permit Modification Application to the PADEP, Southwest Regional Office located in Pittsburgh, Pennsylvania. This application proposes a trial project will allow the facility to improve the quality of leachate through pre-treatment methods prior to being sent offsite for disposal. Please, note this application does not change the ultimate disposal method which is offsite to an appropriately treatment facility.

Copies of the application will be available for review during normal business hours at the PADEP's office, 400 Waterfront Drive, Pittsburgh, Pennsylvania 15222-4745. Fees for copying may be charged by the PADEP. Copies of the application will be submitted to Rostraver Township and Westmoreland County offices by the PADEP.

Sincerely,

A handwritten signature in blue ink, appearing to read "B. Stewart", with a stylized flourish extending from the end.

for

Brian Stewart  
VP of Engineering

**SENDER: COMPLETE THIS SECTION**

- Complete items 1, 2, and 3.
- Print your name and address on the reverse so that we can return the card to you.
- Attach this card to the back of the mailpiece, or on the front if space permits.

1. Article Addressed to:

Michael  
& Suzanna Lemley  
200 History Lane  
Belle Vernon, PA 15012



9590 9402 9200 4225 9710 21

2. Article Number (Transfer from service label)

7018 1830 0001 3961 9768

**COMPLETE THIS SECTION ON DELIVERY**

A. Signature

X

☐ Agent☐ Addressee

B. Received by (Printed Name)

C. Date of Delivery

D. Is delivery address different from item 1? ☐ Yes  
If YES, enter delivery address below: ☐ No

3. Service Type

☐ Adult Signature☐ Adult Signature Restricted Delivery☒ Certified Mail®☐ Certified Mail Restricted Delivery☐ Collect on Delivery☐ Collect on Delivery Restricted Delivery☐ Priority Mail Express®☐ Registered Mail™☐ Registered Mail Restricted Delivery☐ Signature Confirmation™☐ Signature Confirmation Restricted Delivery

Restricted Delivery



Sanitary Landfill  
111 Conner Lane  
Belle Vernon, PA 15012  
(724) 929-7694

January 24, 2025

**CERTIFIED RETURN RECEIPT REQUESTED**

**Timothy & Amy Phelps  
119 Writing Lane  
Belle Vernon, PA 15012**

Subject: Public Notification – Minor Permit Modification Application  
Westmoreland Sanitary Landfill, LLC. – Sanitary Landfill  
Rostraver Township, Westmoreland County, Pennsylvania.

Per the Pennsylvania Department of Environmental Protection (PADEP), Westmoreland Sanitary Landfill, LLC. – Sanitary Landfill herein provides public notification of the submittal of a Minor Permit Modification Application to the PADEP, Southwest Regional Office located in Pittsburgh, Pennsylvania. This application proposes a trial project will allow the facility to improve the quality of leachate through pre-treatment methods prior to being sent offsite for disposal. Please, note this application does not change the ultimate disposal method which is offsite to an appropriately treatment facility.

Copies of the application will be available for review during normal business hours at the PADEP's office, 400 Waterfront Drive, Pittsburgh, Pennsylvania 15222-4745. Fees for copying may be charged by the PADEP. Copies of the application will be submitted to Rostraver Township and Westmoreland County offices by the PADEP.

Sincerely,

A handwritten signature in dark ink, appearing to read "B. Stewart", with a stylized flourish extending from the end.

for

Brian Stewart  
VP of Engineering

**SENDER: COMPLETE THIS SECTION**

- Complete items 1, 2, and 3.
- Print your name and address on the reverse so that we can return the card to you.
- Attach this card to the back of the mailpiece, or on the front if space permits.

1 Article Addressed to:

Timothy & Amy Phelps  
119 Writing Lane  
Belle Vernon, PA 15012



9590 9402 9200 4225 9710 14

2 Article Number (Transfer from service label)

7018 1830 0001 3961 9775

**COMPLETE THIS SECTION ON DELIVERY**

A. Signature

X *Amy Phelps*☐ Agent☐ Addressee

B. Received by (Printed Name)

*Amy Phelps*

C. Date of Delivery

D. Is delivery address different from item 1? ☐ Yes  
If YES, enter delivery address below: ☐ No

3. Service Type

☐ Adult Signature☐ Adult Signature Restricted Delivery☒ Certified Mail®☐ Certified Mail Restricted Delivery☐ Collect on Delivery☐ Collect on Delivery Restricted Delivery☐ Priority Mail Express®☐ Registered Mail™☐ Registered Mail Restricted Delivery☐ Signature Confirmation™☐ Signature Confirmation Restricted Delivery

Restricted Delivery





Sanitary Landfill  
111 Conner Lane  
Belle Vernon, PA 15012  
(724) 929-7694

January 24, 2025

**CERTIFIED RETURN RECEIPT REQUESTED**

**Theodore S. Opalinski**  
**833 Tyrol Boulevard**  
**Belle Vernon, PA 15012**

Subject: Public Notification – Minor Permit Modification Application  
Westmoreland Sanitary Landfill, LLC. – Sanitary Landfill  
Rostraver Township, Westmoreland County, Pennsylvania.

Per the Pennsylvania Department of Environmental Protection (PADEP), Westmoreland Sanitary Landfill, LLC. – Sanitary Landfill herein provides public notification of the submittal of a Minor Permit Modification Application to the PADEP, Southwest Regional Office located in Pittsburgh, Pennsylvania. This application proposes a trial project will allow the facility to improve the quality of leachate through pre-treatment methods prior to being sent offsite for disposal. Please, note this application does not change the ultimate disposal method which is offsite to an appropriately treatment facility.

Copies of the application will be available for review during normal business hours at the PADEP's office, 400 Waterfront Drive, Pittsburgh, Pennsylvania 15222-4745. Fees for copying may be charged by the PADEP. Copies of the application will be submitted to Rostraver Township and Westmoreland County offices by the PADEP.

Sincerely,

A handwritten signature in dark ink, appearing to read "B. Stewart", with a stylized flourish extending from the end.

for

Brian Stewart  
VP of Engineering



**SENDER: COMPLETE THIS SECTION**

- Complete items 1, 2, and 3.
- Print your name and address on the reverse so that we can return the card to you.
- Attach this card to the back of the mailpiece, or on the front if space permits.

1 Article Addressed to:

Theodore S. Opalinski  
833 Tyrol Boulevard  
Belle Vernon, PA 15012



9590 9402 9200 4225 9710 07

2 Article Number (Transfer from service label)

7018 1830 0001 3961 9782

**COMPLETE THIS SECTION ON DELIVERY**

A: Signature

X

*Theodore S Opalinski*☐ Agent☐ Addressee

B. Received by (Printed Name)

*Theodore S Opalinski*

C. Date of Delivery

*1-30-25*D. Is delivery address different from item 1? ☐ YesIf YES, enter delivery address below: ☐ No

3. Service Type

☐ Adult Signature☐ Adult Signature Restricted Delivery☒ Certified Mail®☐ Certified Mail Restricted Delivery☐ Collect on Delivery☐ Collect on Delivery Restricted Delivery☐ Priority Mail Express®☐ Registered Mail™☐ Registered Mail Restricted Delivery☐ Signature Confirmation™☐ Signature Confirmation Restricted Delivery

all

mail Restricted Delivery

(over-see)



Sanitary Landfill  
111 Conner Lane  
Belle Vernon, PA 15012  
(724) 929-7694

January 24, 2025

**CERTIFIED RETURN RECEIPT REQUESTED**

**Kenneth & Patricia Conner  
P.O. Box 42  
Pricedale, PA 15072**

Subject: Public Notification – Minor Permit Modification Application  
Westmoreland Sanitary Landfill, LLC. – Sanitary Landfill  
Rostraver Township, Westmoreland County, Pennsylvania.

Per the Pennsylvania Department of Environmental Protection (PADEP), Westmoreland Sanitary Landfill, LLC. – Sanitary Landfill herein provides public notification of the submittal of a Minor Permit Modification Application to the PADEP, Southwest Regional Office located in Pittsburgh, Pennsylvania. This application proposes a trial project will allow the facility to improve the quality of leachate through pre-treatment methods prior to being sent offsite for disposal. Please, note this application does not change the ultimate disposal method which is offsite to an appropriately treatment facility.

Copies of the application will be available for review during normal business hours at the PADEP's office, 400 Waterfront Drive, Pittsburgh, Pennsylvania 15222-4745. Fees for copying may be charged by the PADEP. Copies of the application will be submitted to Rostraver Township and Westmoreland County offices by the PADEP.

Sincerely,

A handwritten signature in dark ink, appearing to read "B. Stewart", with a stylized flourish extending from the end.

for

Brian Stewart  
VP of Engineering

**SENDER: COMPLETE THIS SECTION**

- Complete items 1, 2, and 3.
- Print your name and address on the reverse so that we can return the card to you.
- Attach this card to the back of the mailpiece, or on the front if space permits.

1. Article Addressed to:

Kenneth & Patricia Conner  
P.O. Box 42  
Pricedale, PA 15072



9590 9402 9200 4225 9709 94

2. Article Number (Transfer from service label)

7018 1830 0001 3961 9799

**COMPLETE THIS SECTION ON DELIVERY**

A. Signature

X *Kenneth G. Conner*☐ Agent☐ Addressee

B. Received by (Printed Name)

*Kenneth G. Conner*

C. Date of Delivery

*1-27-25*D. Is delivery address different from item 1? ☐ YesIf YES, enter delivery address below: ☐ No

3. Service Type

☐ Adult Signature☐ Adult Signature Restricted Delivery☒ Certified Mail®☐ Certified Mail Restricted Delivery☐ Collect on Delivery☐ Collect on Delivery Restricted Delivery☐ Priority Mail Express®☐ Registered Mail™☐ Registered Mail Restricted

Delivery

☐ Signature Confirmation™☐ Signature Confirmation

Restricted Delivery

Mail

Mail Restricted Delivery



Sanitary Landfill  
111 Conner Lane  
Belle Vernon, PA 15012  
(724) 929-7694

January 24, 2025

**CERTIFIED RETURN RECEIPT REQUESTED**

**Barry & Karen Rach  
123 Welds Lane  
Belle Vernon, PA 15012**

Subject: Public Notification – Minor Permit Modification Application  
Westmoreland Sanitary Landfill, LLC. – Sanitary Landfill  
Rostraver Township, Westmoreland County, Pennsylvania.

Per the Pennsylvania Department of Environmental Protection (PADEP), Westmoreland Sanitary Landfill, LLC. – Sanitary Landfill herein provides public notification of the submittal of a Minor Permit Modification Application to the PADEP, Southwest Regional Office located in Pittsburgh, Pennsylvania. This application proposes a trial project will allow the facility to improve the quality of leachate through pre-treatment methods prior to being sent offsite for disposal. Please, note this application does not change the ultimate disposal method which is offsite to an appropriately treatment facility.

Copies of the application will be available for review during normal business hours at the PADEP's office, 400 Waterfront Drive, Pittsburgh, Pennsylvania 15222-4745. Fees for copying may be charged by the PADEP. Copies of the application will be submitted to Rostraver Township and Westmoreland County offices by the PADEP.

Sincerely,

A handwritten signature in dark ink, appearing to read "B. Stewart", with a stylized flourish extending from the end.

for

Brian Stewart  
VP of Engineering

**SENDER: COMPLETE THIS SECTION**

- Complete items 1, 2, and 3.
- Print your name and address on the reverse so that we can return the card to you.
- Attach this card to the back of the mailpiece, or on the front if space permits.

1. Article Addressed to:

Barry & Karen Rach  
123 Welds Lane  
Belle Vernon, PA 15012



9590 9402 9200 4225 9709 87

2. Article Number (Transfer from service label)

7018 1830 0001 3961 9805

**COMPLETE THIS SECTION ON DELIVERY**

A. Signature

X

- ☐ Agent  
☐ Addressee

B. Received by (Printed Name)

C. Date of Delivery

D. Is delivery address different from item 1? ☐ Yes  
If YES, enter delivery address below: ☐ No

## 3. Service Type

- |  |   |
|--|---|
| <input type="checkbox"/> Adult Signature                         | <input type="checkbox"/> Priority Mail Express®                     |
| <input type="checkbox"/> Adult Signature Restricted Delivery     | <input type="checkbox"/> Registered Mail™                           |
| <input checked="" type="checkbox"/> Certified Mail®              | <input type="checkbox"/> Registered Mail Restricted Delivery        |
| <input type="checkbox"/> Certified Mail Restricted Delivery      | <input type="checkbox"/> Signature Confirmation™                    |
| <input type="checkbox"/> Collect on Delivery                     | <input type="checkbox"/> Signature Confirmation Restricted Delivery |
| <input type="checkbox"/> Collect on Delivery Restricted Delivery |   |

Restricted Delivery



Sanitary Landfill  
111 Conner Lane  
Belle Vernon, PA 15012  
(724) 929-7694

January 24, 2025

**CERTIFIED RETURN RECEIPT REQUESTED**

**Rostraver Associates  
2001 Ross Avenue Floor 19  
Dallas, TX 75201**

Subject: Public Notification – Minor Permit Modification Application  
Westmoreland Sanitary Landfill, LLC. – Sanitary Landfill  
Rostraver Township, Westmoreland County, Pennsylvania.

Per the Pennsylvania Department of Environmental Protection (PADEP), Westmoreland Sanitary Landfill, LLC. – Sanitary Landfill herein provides public notification of the submittal of a Minor Permit Modification Application to the PADEP, Southwest Regional Office located in Pittsburgh, Pennsylvania. This application proposes a trial project will allow the facility to improve the quality of leachate through pre-treatment methods prior to being sent offsite for disposal. Please, note this application does not change the ultimate disposal method which is offsite to an appropriately treatment facility.

Copies of the application will be available for review during normal business hours at the PADEP's office, 400 Waterfront Drive, Pittsburgh, Pennsylvania 15222-4745. Fees for copying may be charged by the PADEP. Copies of the application will be submitted to Rostraver Township and Westmoreland County offices by the PADEP.

Sincerely,

A handwritten signature in dark ink, appearing to read "B. Stewart", with a stylized flourish extending from the end.

for

Brian Stewart  
VP of Engineering

**SENDER: COMPLETE THIS SECTION**

- Complete items 1, 2, and 3.
- Print your name and address on the reverse so that we can return the card to you.
- Attach this card to the back of the mailpiece, or on the front if space permits.

1. Article Addressed to:

Rostraver Associates  
2001 Ross Avenue Floor 19  
Dallas, TX 75201



9590 9402 9200 4225 9709 70

2. Article Number (Transfer from service label)

7018 1830 0001 3961 9812

**COMPLETE THIS SECTION ON DELIVERY**

A. Signature

X Yesenia Palomo☐ Agent☐ Addressee

B. Received by (Printed Name)

Yesenia Palomo

C. Date of Delivery

2-3D. Is delivery address different from item 1? ☐ Yes  
If YES, enter delivery address below: ☐ No

3. Service Type

☐ Adult Signature☐ Adult Signature Restricted Delivery☒ Certified Mail®☐ Certified Mail Restricted Delivery☐ Collect on Delivery☐ Collect on Delivery Restricted Delivery☐ Priority Mail Express®☐ Registered Mail™☐ Registered Mail Restricted Delivery☐ Signature Confirmation™☐ Signature Confirmation Restricted Delivery☐ Restricted Delivery



Sanitary Landfill  
111 Conner Lane  
Belle Vernon, PA 15012  
(724) 929-7694

January 24, 2025

**CERTIFIED RETURN RECEIPT REQUESTED**

**Christopher Masaitis**  
**353 Pear Road**  
**Belle Vernon, PA 15012**

Subject: Public Notification – Minor Permit Modification Application  
Westmoreland Sanitary Landfill, LLC. – Sanitary Landfill  
Rostraver Township, Westmoreland County, Pennsylvania.

Per the Pennsylvania Department of Environmental Protection (PADEP), Westmoreland Sanitary Landfill, LLC. – Sanitary Landfill herein provides public notification of the submittal of a Minor Permit Modification Application to the PADEP, Southwest Regional Office located in Pittsburgh, Pennsylvania. This application proposes a trial project will allow the facility to improve the quality of leachate through pre-treatment methods prior to being sent offsite for disposal. Please, note this application does not change the ultimate disposal method which is offsite to an appropriately treatment facility.

Copies of the application will be available for review during normal business hours at the PADEP's office, 400 Waterfront Drive, Pittsburgh, Pennsylvania 15222-4745. Fees for copying may be charged by the PADEP. Copies of the application will be submitted to Rostraver Township and Westmoreland County offices by the PADEP.

Sincerely,

A handwritten signature in dark ink, appearing to read "B. Stewart", with a stylized flourish extending from the end.

for

Brian Stewart  
VP of Engineering



ALERT: WINTER STORMS IN THE MIDWEST THROUGH THE NORTHEAST U.S. MAY DELAY FINAL DELIVERY OF YOUR MAIL AND PACKAGE...

USPS Tracking®

FAQs &gt;

Tracking Number:

Remove X

70181830000139619829

Copy

Add to Informed Delivery (<https://informedelivery.usps.com/>)

## Latest Update

Your item could not be delivered on February 12, 2025 at 10:17 am in BELLE VERNON, PA 15012. It was held for the required number of days and is being returned to the sender.

Get More Out of USPS Tracking:

USPS Tracking Plus®

## Alert

Unclaimed/Being Returned to Sender

BELLE VERNON, PA 15012

February 12, 2025, 10:17 am

Reminder to Schedule Redelivery of your item

February 1, 2025

Notice Left (No Authorized Recipient Available)

BELLE VERNON, PA 15012

January 27, 2025, 1:43 pm

In Transit to Next Facility

January 26, 2025

Arrived at USPS Regional Facility

PITTSBURGH PA DISTRIBUTION CENTER

January 24, 2025, 11:06 pm

Hide Tracking History

U.S. Postal Service™  
**CERTIFIED MAIL® RECEIPT**  
Domestic Mail Only

For delivery information, visit our website at [www.usps.com](http://www.usps.com)®.

**OFFICIAL USE**

Certified Mail Fee  
\$

Extra Services & Fees (check box, add fee as appropriate)

<input type="checkbox"/> Return Receipt (hardcopy)	\$
<input type="checkbox"/> Return Receipt (electronic)	\$
<input type="checkbox"/> Certified Mail Restricted Delivery	\$
<input type="checkbox"/> Adult Signature Required	\$
<input type="checkbox"/> Adult Signature Restricted Delivery	\$

Postage  
\$

Total Postage and Fees  
\$

Sent To  
Street Christopher Masaitis  
353 Pear Road  
Belle Vernon, PA 15012  
City,

Postmark Here  
JAN 24 12

PS Form 3800, April 2015 PSN 7530-02-000-9047 See Reverse for Instructions

70181830000139619829

Feedback

What Do USPS Tracking Statuses Mean? (<https://faq.usps.com/s/article/Where-is-my-package>)

Text &amp; Email Updates

USPS Tracking Plus®

Product Information

See Less ^

Track Another Package

Enter tracking or barcode numbers



Sanitary Landfill  
111 Conner Lane  
Belle Vernon, PA 15012  
(724) 929-7694

January 24, 2025

**CERTIFIED RETURN RECEIPT REQUESTED**

**Charles & Rhonda House  
361 Pear Avenue  
Rostraver TWP, PA 15012**

Subject: Public Notification – Minor Permit Modification Application  
Westmoreland Sanitary Landfill, LLC. – Sanitary Landfill  
Rostraver Township, Westmoreland County, Pennsylvania.

Per the Pennsylvania Department of Environmental Protection (PADEP), Westmoreland Sanitary Landfill, LLC. – Sanitary Landfill herein provides public notification of the submittal of a Minor Permit Modification Application to the PADEP, Southwest Regional Office located in Pittsburgh, Pennsylvania. This application proposes a trial project will allow the facility to improve the quality of leachate through pre-treatment methods prior to being sent offsite for disposal. Please, note this application does not change the ultimate disposal method which is offsite to an appropriately treatment facility.

Copies of the application will be available for review during normal business hours at the PADEP's office, 400 Waterfront Drive, Pittsburgh, Pennsylvania 15222-4745. Fees for copying may be charged by the PADEP. Copies of the application will be submitted to Rostraver Township and Westmoreland County offices by the PADEP.

Sincerely,

A handwritten signature in dark ink, appearing to read "Brian Stewart", with a stylized flourish at the end.

for

Brian Stewart  
VP of Engineering

SENDER: COMPLETE THIS SECTION		COMPLETE THIS SECTION ON DELIVERY													
<ul style="list-style-type: none"><li>■ Complete items 1, 2, and 3.</li><li>■ Print your name and address on the reverse so that we can return the card to you.</li><li>■ Attach this card to the back of the mailpiece, or on the front if space permits.</li></ul>		<p>A. Signature <b>X</b> <i>Rhonda A. Hase</i> <input type="checkbox"/> Agent <input type="checkbox"/> Addressee</p> <p>B. Received by (Printed Name) C. Date of Delivery <i>Rhonda A Hase</i> <i>20325</i></p> <p>D. Is delivery address different from item 1? <input type="checkbox"/> Yes If YES, enter delivery address below: <input type="checkbox"/> No</p>													
<p>1. Article Addressed to:</p> <p><b>Charles &amp; Rhonda House</b> <b>361 Pear Avenue</b> <b>Rostraver TWP, PA 15012</b></p> <p> 9590 9402 9200 4225 9709 56</p>															
<p>2. Article Number (Transfer from service label)</p> <p><b>7018 1830 0001 3961 9836</b></p>		<p>3. Service Type</p> <table border="0"><tr><td><input type="checkbox"/> Adult Signature</td><td><input type="checkbox"/> Priority Mail Express®</td></tr><tr><td><input type="checkbox"/> Adult Signature Restricted Delivery</td><td><input type="checkbox"/> Registered Mail™</td></tr><tr><td><input checked="" type="checkbox"/> Certified Mail®</td><td><input type="checkbox"/> Registered Mail Restricted Delivery</td></tr><tr><td><input type="checkbox"/> Certified Mail Restricted Delivery</td><td><input type="checkbox"/> Signature Confirmation™</td></tr><tr><td><input type="checkbox"/> Collect on Delivery</td><td><input type="checkbox"/> Signature Confirmation Restricted Delivery</td></tr><tr><td><input type="checkbox"/> Collect on Delivery Restricted Delivery</td><td></td></tr></table> <p>Restricted Delivery</p>		<input type="checkbox"/> Adult Signature	<input type="checkbox"/> Priority Mail Express®	<input type="checkbox"/> Adult Signature Restricted Delivery	<input type="checkbox"/> Registered Mail™	<input checked="" type="checkbox"/> Certified Mail®	<input type="checkbox"/> Registered Mail Restricted Delivery	<input type="checkbox"/> Certified Mail Restricted Delivery	<input type="checkbox"/> Signature Confirmation™	<input type="checkbox"/> Collect on Delivery	<input type="checkbox"/> Signature Confirmation Restricted Delivery	<input type="checkbox"/> Collect on Delivery Restricted Delivery	
<input type="checkbox"/> Adult Signature	<input type="checkbox"/> Priority Mail Express®														
<input type="checkbox"/> Adult Signature Restricted Delivery	<input type="checkbox"/> Registered Mail™														
<input checked="" type="checkbox"/> Certified Mail®	<input type="checkbox"/> Registered Mail Restricted Delivery														
<input type="checkbox"/> Certified Mail Restricted Delivery	<input type="checkbox"/> Signature Confirmation™														
<input type="checkbox"/> Collect on Delivery	<input type="checkbox"/> Signature Confirmation Restricted Delivery														
<input type="checkbox"/> Collect on Delivery Restricted Delivery															
PS Form 3811, July 2020 PSN 7530-02-000-9053		Domestic Return Receipt													



Sanitary Landfill  
111 Conner Lane  
Belle Vernon, PA 15012  
(724) 929-7694

January 24, 2025

**CERTIFIED RETURN RECEIPT REQUESTED**

**Kathy Oates**  
**375 Pear Avenue**  
**Rostraver TWP, PA 15012**

Subject: Public Notification – Minor Permit Modification Application  
Westmoreland Sanitary Landfill, LLC. – Sanitary Landfill  
Rostraver Township, Westmoreland County, Pennsylvania.

Per the Pennsylvania Department of Environmental Protection (PADEP), Westmoreland Sanitary Landfill, LLC. – Sanitary Landfill herein provides public notification of the submittal of a Minor Permit Modification Application to the PADEP, Southwest Regional Office located in Pittsburgh, Pennsylvania. This application proposes a trial project will allow the facility to improve the quality of leachate through pre-treatment methods prior to being sent offsite for disposal. Please, note this application does not change the ultimate disposal method which is offsite to an appropriately treatment facility.

Copies of the application will be available for review during normal business hours at the PADEP's office, 400 Waterfront Drive, Pittsburgh, Pennsylvania 15222-4745. Fees for copying may be charged by the PADEP. Copies of the application will be submitted to Rostraver Township and Westmoreland County offices by the PADEP.

Sincerely,

A handwritten signature in dark ink, appearing to read "Brian Stewart", with a stylized flourish extending from the end.

for

Brian Stewart  
VP of Engineering

**SENDER: COMPLETE THIS SECTION**

- Complete items 1, 2, and 3.
- Print your name and address on the reverse so that we can return the card to you.
- Attach this card to the back of the mailpiece, or on the front if space permits.

1. Article Addressed to:

Kathy Oates  
375 Pear Avenue  
Rostraver TWP, PA 15012



9590 9402 9200 4225 9709 49

2. Article Number (Transfer from service label)

7018 1830 0001 3961 9645

**COMPLETE THIS SECTION ON DELIVERY**

A. Signature

X

- ☐ Agent  
☐ Addressee

B. Received by (Printed Name)

C. Date of Delivery

D. Is delivery address different from item 1? ☐ Yes  
If YES, enter delivery address below: ☐ No

3. Service Type

- |  |   |
|--|---|
| <input type="checkbox"/> Adult Signature                         | <input type="checkbox"/> Priority Mail Express®                     |
| <input type="checkbox"/> Adult Signature Restricted Delivery     | <input type="checkbox"/> Registered Mail™                           |
| <input checked="" type="checkbox"/> Certified Mail®              | <input type="checkbox"/> Registered Mail Restricted Delivery        |
| <input type="checkbox"/> Certified Mail Restricted Delivery      | <input type="checkbox"/> Signature Confirmation™                    |
| <input type="checkbox"/> Collect on Delivery                     | <input type="checkbox"/> Signature Confirmation Restricted Delivery |
| <input type="checkbox"/> Collect on Delivery Restricted Delivery |   |

Restricted Delivery



Sanitary Landfill  
111 Conner Lane  
Belle Vernon, PA 15012  
(724) 929-7694

January 24, 2025

**CERTIFIED RETURN RECEIPT REQUESTED**

**P1 Industries  
418 McKee Avenue  
Monessen , PA 15062**

Subject: Public Notification – Minor Permit Modification Application  
Westmoreland Sanitary Landfill, LLC. – Sanitary Landfill  
Rostraver Township, Westmoreland County, Pennsylvania.

Per the Pennsylvania Department of Environmental Protection (PADEP), Westmoreland Sanitary Landfill, LLC. – Sanitary Landfill herein provides public notification of the submittal of a Minor Permit Modification Application to the PADEP, Southwest Regional Office located in Pittsburgh, Pennsylvania. This application proposes a trial project will allow the facility to improve the quality of leachate through pre-treatment methods prior to being sent offsite for disposal. Please, note this application does not change the ultimate disposal method which is offsite to an appropriately treatment facility.

Copies of the application will be available for review during normal business hours at the PADEP's office, 400 Waterfront Drive, Pittsburgh, Pennsylvania 15222-4745. Fees for copying may be charged by the PADEP. Copies of the application will be submitted to Rostraver Township and Westmoreland County offices by the PADEP.

Sincerely,

A handwritten signature in dark ink, appearing to read "B. Stewart", with a stylized flourish extending from the end.

for

Brian Stewart  
VP of Engineering

**SENDER: COMPLETE THIS SECTION**

- Complete items 1, 2, and 3.
- Print your name and address on the reverse so that we can return the card to you.
- Attach this card to the back of the mailpiece, or on the front if space permits.

1. Article Addressed to:

P1 Industries  
418 McKee Avenue  
Monessen, PA 15062



9590 9402 9200 4225 9708 19

2. Article Number (Transfer from service label)

7018 1830 0001 3961 9652

**COMPLETE THIS SECTION ON DELIVERY**

A. Signature

☐ Agent☒ Addressee

B. Received by (Printed Name)

J. Maerz

C. Date of Delivery

1-18

D. Is delivery address different from item 1?

☐ Yes

If YES, enter delivery address below:

☒ No

3. Service Type

☐ Adult Signature☐ Adult Signature Restricted Delivery☒ Certified Mail®☐ Certified Mail Restricted Delivery☐ Collect on Delivery☐ Collect on Delivery Restricted Delivery☐ Priority Mail Express®☐ Registered Mail™☐ Registered Mail Restricted Delivery☐ Signature Confirmation™☐ Signature Confirmation Restricted Delivery

Mail

Mail Restricted Delivery

0)





Sanitary Landfill  
111 Conner Lane  
Belle Vernon, PA 15012  
(724) 929-7694

January 24, 2025

CERTIFIED RETURN RECEIPT REQUESTED

**PA Department of Transportation  
P.O. Box 459  
North Gallatin Avenue Extension  
Uniontown, PA 15401**

Subject: Public Notification – Minor Permit Modification Application  
Westmoreland Sanitary Landfill, LLC. – Sanitary Landfill  
Rostraver Township, Westmoreland County, Pennsylvania.

Per the Pennsylvania Department of Environmental Protection (PADEP), Westmoreland Sanitary Landfill, LLC. – Sanitary Landfill herein provides public notification of the submittal of a Minor Permit Modification Application to the PADEP, Southwest Regional Office located in Pittsburgh, Pennsylvania. This application proposes a trial project will allow the facility to improve the quality of leachate through pre-treatment methods prior to being sent offsite for disposal. Please, note this application does not change the ultimate disposal method which is offsite to an appropriately treatment facility.

Copies of the application will be available for review during normal business hours at the PADEP's office, 400 Waterfront Drive, Pittsburgh, Pennsylvania 15222-4745. Fees for copying may be charged by the PADEP. Copies of the application will be submitted to Rostraver Township and Westmoreland County offices by the PADEP.

Sincerely,

A handwritten signature in blue ink, appearing to read "B. Stewart", with a long horizontal stroke extending to the right.

for

Brian Stewart  
VP of Engineering



SENDER: COMPLETE THIS SECTION	COMPLETE THIS SECTION ON DELIVERY												
<ul style="list-style-type: none"><li>■ Complete items 1, 2, and 3.</li><li>■ Print your name and address on the reverse so that we can return the card to you.</li><li>■ Attach this card to the back of the mailpiece, or on the front if space permits.</li></ul>	<p>A. Signature <input checked="" type="checkbox"/> <i>[Signature]</i> <input type="checkbox"/> Agent <input type="checkbox"/> Addressee</p> <p>B. Received by (Printed Name) <i>Don Lizza</i></p> <p>C. Date of Delivery <i>FEB 3 2025</i></p> <p>D. Is delivery address different from item 1? <input type="checkbox"/> Yes If YES, enter delivery address below: <input type="checkbox"/> No</p>												
<p>1 Article Addressed to:</p> <p>PA Department of Transportation P.O. Box 459 North Gallatin Avenue Extension Uniontown, PA 15401</p> <p>9590 9402 9200 4225 9708 02</p>	<p>3. Service Type</p> <table border="0"><tr><td><input type="checkbox"/> Adult Signature</td><td><input type="checkbox"/> Priority Mail Express®</td></tr><tr><td><input type="checkbox"/> Adult Signature Restricted Delivery</td><td><input type="checkbox"/> Registered Mail™</td></tr><tr><td><input checked="" type="checkbox"/> Certified Mail®</td><td><input type="checkbox"/> Registered Mail Restricted Delivery</td></tr><tr><td><input type="checkbox"/> Certified Mail Restricted Delivery</td><td><input type="checkbox"/> Signature Confirmation™</td></tr><tr><td><input type="checkbox"/> Collect on Delivery</td><td><input type="checkbox"/> Signature Confirmation Restricted Delivery</td></tr><tr><td><input type="checkbox"/> Collect on Delivery Restricted Delivery</td><td></td></tr></table> <p><input type="checkbox"/> Restricted Delivery</p>	<input type="checkbox"/> Adult Signature	<input type="checkbox"/> Priority Mail Express®	<input type="checkbox"/> Adult Signature Restricted Delivery	<input type="checkbox"/> Registered Mail™	<input checked="" type="checkbox"/> Certified Mail®	<input type="checkbox"/> Registered Mail Restricted Delivery	<input type="checkbox"/> Certified Mail Restricted Delivery	<input type="checkbox"/> Signature Confirmation™	<input type="checkbox"/> Collect on Delivery	<input type="checkbox"/> Signature Confirmation Restricted Delivery	<input type="checkbox"/> Collect on Delivery Restricted Delivery	
<input type="checkbox"/> Adult Signature	<input type="checkbox"/> Priority Mail Express®												
<input type="checkbox"/> Adult Signature Restricted Delivery	<input type="checkbox"/> Registered Mail™												
<input checked="" type="checkbox"/> Certified Mail®	<input type="checkbox"/> Registered Mail Restricted Delivery												
<input type="checkbox"/> Certified Mail Restricted Delivery	<input type="checkbox"/> Signature Confirmation™												
<input type="checkbox"/> Collect on Delivery	<input type="checkbox"/> Signature Confirmation Restricted Delivery												
<input type="checkbox"/> Collect on Delivery Restricted Delivery													
<p>2 Article Number (Transfer from service label)</p> <p>7018 1830 0001 3961 9669</p>													
PS Form 3811, July 2020 PSN 7540-02-000-9058	Domestic Return Receipt												