

DRAINAGE AREAS

	Acres	
	Disturbed	Undisturbed
Disturbed Area		
Sediment Pond P-1	39.5	5.0
ST-1	0.13	
ST-2	2.20	
ST-3	0.59	
ST-4	1.90	
ST-5	1.28	
ST-6	1.58	
ST-7	0.16	
ST-8	0.09	
ST-9	3.76	
ST-10	0.70	
ST-11	1.80	
Diversion Ditch DD-1	0.0	4.7
Diversion Ditch DD-2	0.0	0.7
Sediment Treatment Facility	8.5	0.0

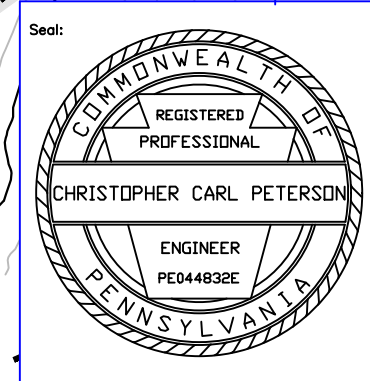
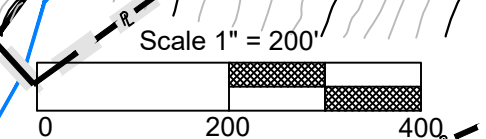

Neiswonger Construction, Inc.
 17592 Route 322, Strattanville, PA 16258
 Phone: (814) 764-3455

Maggie Lynn Underground Mine
 Permit No. 63192001
 Exhibit 12: Water Handling Plan

Deemston Borough Washington County

Date: December, 2021
 Revisions: June, 2023

Prepared By: **GEI**
GEOTECH ENGINEERING, INC.
 4331 Airport Court
 Mechanicsville, PA 17658
 Phone: (610) 342-7090
 Fax: (610) 342-7098

BRANCH OFFICE
 30 Beaver Drive, Suite 120-D
 Duffin, PA 15001
 Phone: (610) 371-4660
 Fax: (610) 371-4666