

SECTION EB1 - EB1'
UNNAMED TRIB E BRANCH
SCALE: 1" = 20'

LEGEND

- Water level 2 yr Event
- Water level 25 yr Event

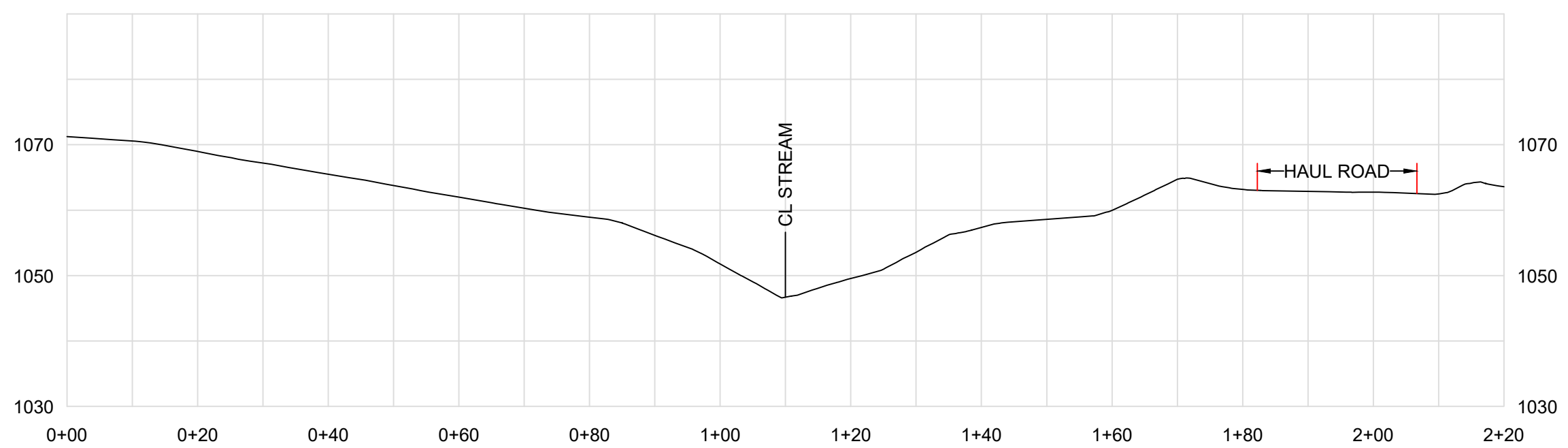

SECTION EB2 - EB2'
UNNAMED TRIB E BRANCH
SCALE: 1" = 20'

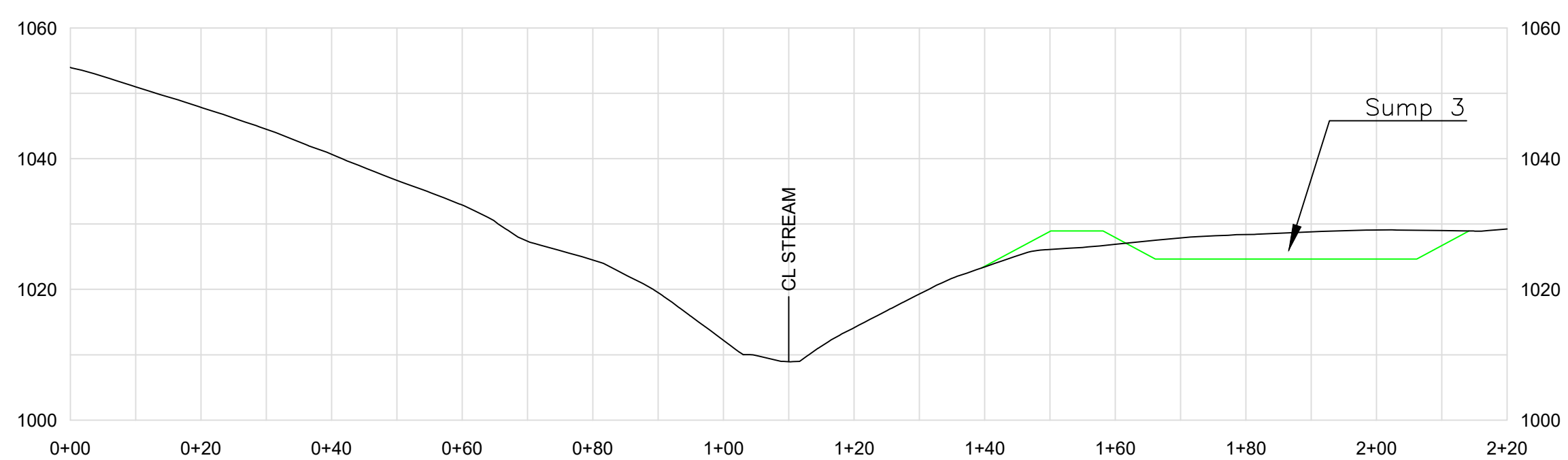

SECTION EB3 - EB3'
UNNAMED TRIB E BRANCH
SCALE: 1" = 20'

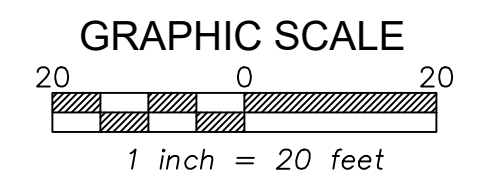

HORIZONTAL SCALE 1"=20' VERTICAL SCALE 1"=20'

NOTE: FOR STREAM CROSS SECTION LINES SEE EXHIBIT 9

Revisions subsequent to February 1, 2019 by: GeoTech Engineering, Inc.
Revisions subsequent to May 11, 2012 by: Hiser Engineering, Inc.
Original mapping by Earthtech, Inc. Uniontown PA office, dated 11/5/2010.

Date:
December, 2021

Seal:

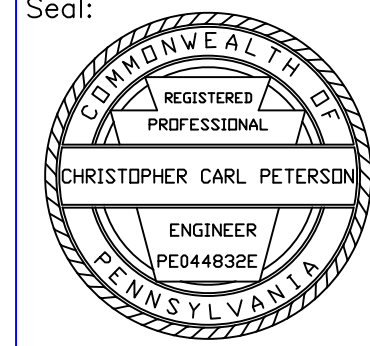

Neiswonger Construction, Inc.
17592 Route 322, Strattanville, PA 16258
Phone: (814) 764-3455

Maggie Lynn Underground Mine
Permit No.: 63192001
Exhibit 14.1.C: Streams - UNT "E" South Branch

Deemston Borough Washington County

Revisions:

Prepared By:



MAIN OFFICE
4031 Allport Cutoff
Morrisdale, PA 16858
Phone: (814) 342-7090
Fax: (814) 342-7099

BRANCH OFFICE
90 Beaver Drive, Suite 120-D
DuBois, PA 15801
Phone: (814) 371-4660
Fax: (814) 371-4656