

Revisions subsequent to February 1, 2019 by: GeoTech Engineering, Inc.
 Revisions subsequent to May 11, 2012 by: Hiser Engineering, Inc.
 Original mapping by Earthtech, Inc. Uniontown PA office, dated 11/5/2010.

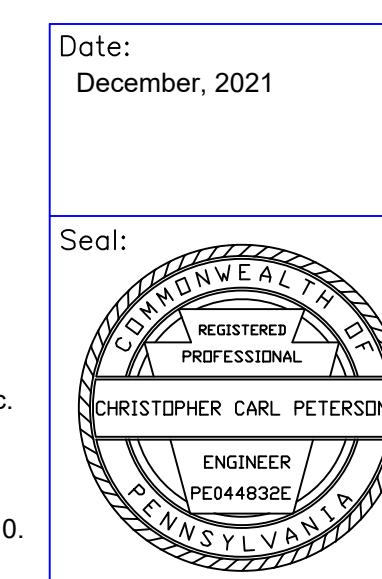

Neiswonger Construction, Inc.
 17592 Route 322, Strattanville, PA 16258
 Phone: (814) 764-3455

Maggie Lynn Underground Mine
 Permit No.: 63192001

Exhibit 14.1.E.1: Streams - Profile of Relocated / Reconstructed UNT E

Deemston Borough Washington County

Revisions: Prepared By: **GEI**
GEOTECH ENGINEERING, INC.
 ENGINEERS SURVEYORS GEOLOGISTS

MAIN OFFICE
 4031 Allport Cutoff
 Morrisdale, PA 15559
 Phone: (814) 342-7090
 Fax: (814) 342-7099

BRANCH OFFICE
 80 Beaver Drive, Suite 120-D
 Dubois, PA 15801
 Phone: (814) 371-4660
 Fax: (814) 371-4659