

UNNAMED TRIB-E RELOCATED STREAM CROSS SECTION AT 42" CPP CULVERT

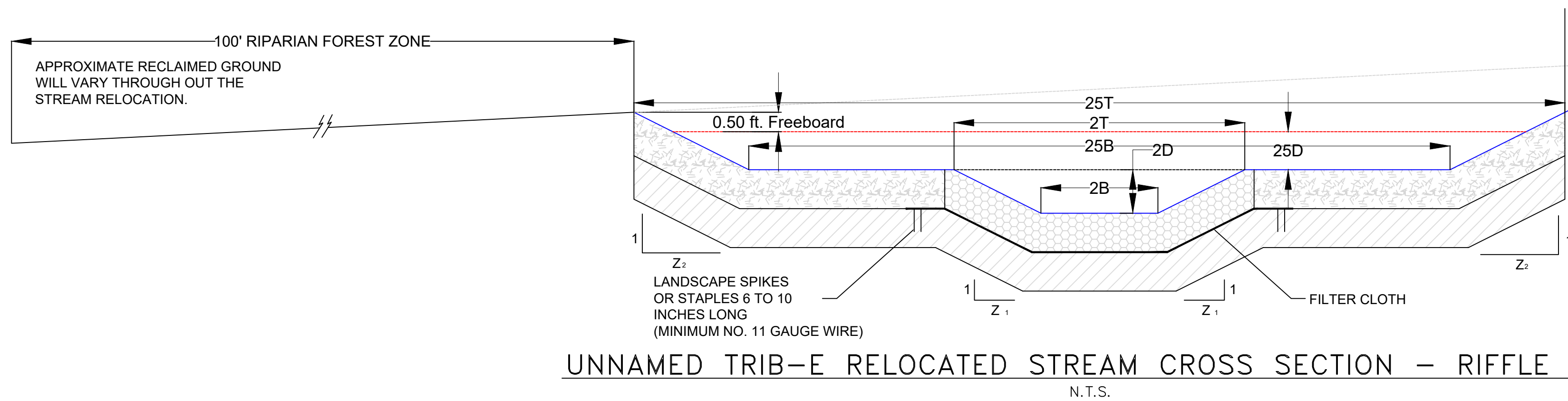

UNNAMED TRIB-E RELOCATED STREAM CROSS SECTION - RIFFLE AREA

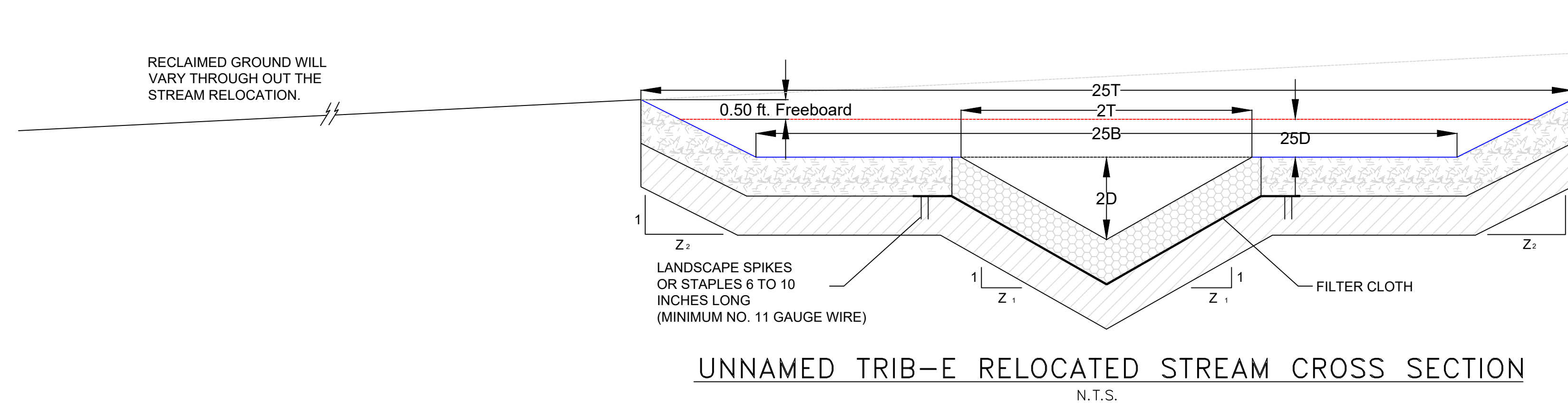

UNNAMED TRIB-E RELOCATED STREAM CROSS SECTION

RIPARIAN VEGETATION: INITIALLY THE AREA WILL BE PLANTED WITH THE PERMANENT GRASS SEED MIXTURE NO. 2 AS LISTED IN THE MODULE 23 OF THE APPROVED PERMIT UNTIL THE BACKFILLING ADVANCES FAR ENOUGH TO BEGIN THE RELOCATED STREAM CONSTRUCTION. ONCE CONSTRUCTED THE RIPARIAN FOREST ZONE WILL BE PLANTED WITH THE WOODY PLANT MIX AS FOLLOWS:

ZONE 1 - 20' WIDTH FROM THE EDGE OF THE STREAM BANK - TOTAL 2.0 AC.:

- SILVER MAPLE: 100/AC 8'X9' CENTERS ALTERNATING ROWS
- RED ASH: 100/AC 8'X9' CENTERS ALTERNATING ROWS
- BLACK WILLOW: 100/AC 8'X9' CENTERS ALTERNATING ROWS
- PIN OAK: 100/AC 8'X9' CENTERS ALTERNATING ROWS
- RED OZIER DOGWOOD: 100/AC 8'X9' CENTERS ALTERNATING ROWS
- NINEBARK: 100/AC 8'X9' CENTERS ALTERNATING ROWS

ZONE 2 - REMAINING 80' OF RIPARIAN FOREST ZONE - TOTAL 8.2 AC.:

- WHITE ASH: 100/AC 8'X9' CENTERS ALTERNATING ROWS
- BRISTLY LOCUST: 150/AC 8'X9' CENTERS ALTERNATING ROWS
- RED OAK: 100/AC 8'X9' CENTERS ALTERNATING ROWS
- RED MAPLE: 50/AC 8'X9' CENTERS ALTERNATING ROWS
- BLACK CHERRY: 50/AC 8'X9' CENTERS ALTERNATING ROWS
- NINEBARK: 100/AC 8'X9' CENTERS ALTERNATING ROWS
- YELLOW BIRCH: 50/AC 8'X9' CENTERS ALTERNATING ROWS

LEGEND

	SUBSTRATE MATERIAL CONSISTING OF:
	50% RIPRAP R-4
	25% RIPRAP R-2
	25% AASHTO #67 STONE
	2.0' MIN.

NOTES :

1. REVEGETATE IMMEDIATELY AFTER SOIL DISTURBANCE TO TAKE ADVANTAGE OF EXISTING SOIL MOISTURE.
2. STREAM CHANNEL IS TO BE CLEARED WITH A BLADE AND FINISHED BY HAND.
3. CHANNEL SLOPES SHALL MAINTAIN UNIFORM GRADE
4. PLACE 2' MIN COMPACTED CLAY UNDER LINING THE ENTIRE LENGTH OF THE RELOCATED STREAM.

STATIONS	2 YR Q (cfs.)	25 YR Q (cfs.)	2 YR V (ft./s.)	25 YR V (ft./s.)	SLOPE (PERCENT)	2 YR 2B (ft.)	25 YR 2B (ft.)	2 YR Flow Depth 2D (ft.)	25 YR Flow Depth 25D (ft.)	Z ₁	Z ₂	2T (ft.)	25T (ft.)	*t (in.)	25 YR CHANNEL LINING
0+00 - 2+00	27.3	190.70	3.50	6.72	4.0	0.0	20.0	1.45	2.33	3	2	20.73	26.01	12.0	RIPRAP R-4 18" MIN
2+00 - 4+00	26.00	188.10	5.74	8.21	4.7	3.0	20.0	0.83	1.78	3	2	7.96	23.13	12.0	RIPRAP R-3 9" MIN
4+00 - 6+00	25.50	186.80	3.25	6.10	2.2	0.0	20.0	1.44	2.41	3	2	20.74	26.53	12.0	RIPRAP R-4 18" MIN
6+00 - 7+00	24.80	184.90	4.55	6.73	3.8	3.0	20.0	0.94	1.98	3	2	8.63	23.92	12.0	RIPRAP R-4 18" MIN

* SUBSTRATE MATERIAL 2 YR FLOW CHANNEL ONLY

Revisions subsequent to February 1, 2019 by: GeoTech Engineering, Inc.
 Revisions subsequent to May 11, 2012 by: Hiser Engineering, Inc.
 Original mapping by Earthtech, Inc. Uniontown PA office, dated 11/5/2010.

Date: December, 2021

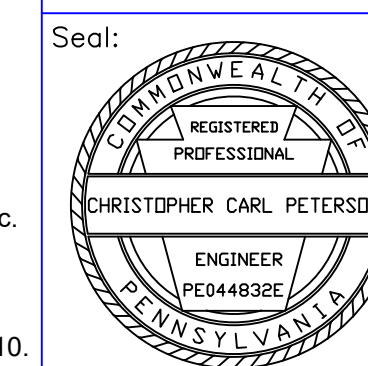

Neiswonger Construction, Inc.

17592 Route 322, Strattanville, PA 16258

Phone: (814) 764-3455

Maggie Lynn Underground Mine

Permit No.:63192001

Exhibit 14.1.E.3: Streams - Relocated / Reconstructed UNT "E" Typicals

Deemston Borough

Washington County

Revisions:

Prepared By:



MAIN OFFICE
 4031 Allport Cutoff
 Monroeville, PA 15156
 Phone: (814) 342-7090
 Fax: (814) 342-7099
 BRANCH OFFICE
 90 Beaver Drive, Suite 120-D
 DuBois, PA 15801
 Phone: (814) 371-4660
 Fax: (814) 371-4666