

Farm: 3607
Tract: 3304

RALPH W FOGLEMAN JR

Forest Rd.
Lycoming County

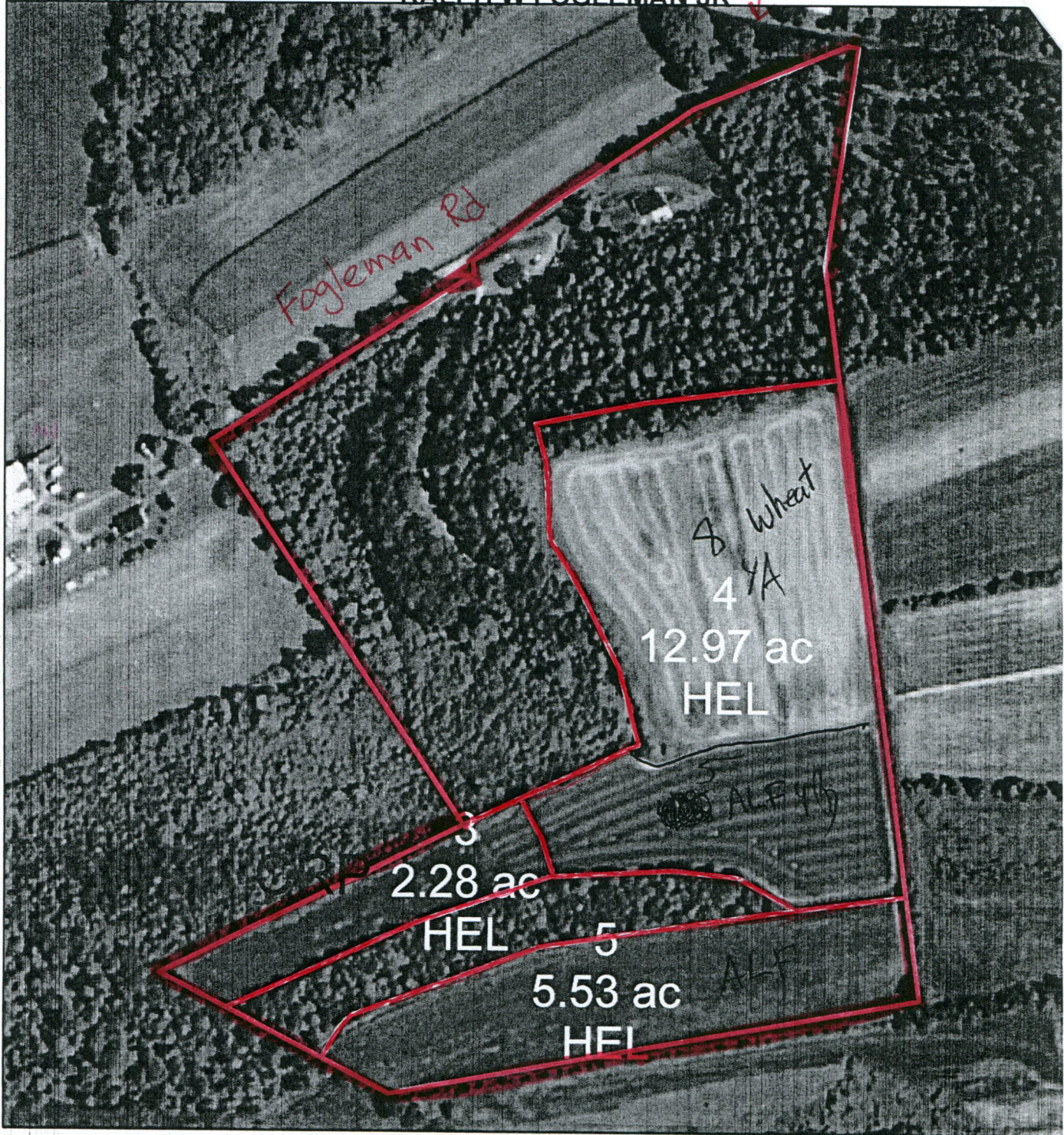

United States Department of Agriculture
Farm Service Agency

Farm/Tract Bounda

Digital Photography Year: 2010

Wetland identifiers do not represent the size, shape or specific determination of the area. Refer to your original determination (CPA-026 and attached maps) for exact wetland boundaries and determinations, or contact NRCS.



Wetland Determination Identifier

- Restricted Use
- Limited Restrictions
- Exempt from Conservator Compliance Provisions

Roads Layer Provided by Dynamap/2000 Tele At