

Application Type Renewal  
 Facility Type Non-Municipal  
 Major / Minor Minor

**NPDES PERMIT FACT SHEET  
INDIVIDUAL SEWAGE**

Application No. PA0036790  
 APS ID 547437  
 Authorization ID 1425304

**Applicant and Facility Information**

Applicant Name	<u>Paradise MHP Inc.</u>	Facility Name	<u>Paradise MHP</u>
Applicant Address	<u>4007 Dean Martin Drive</u> <u>Las Vegas, NV 89103-4137</u>	Facility Address	<u>53 Mountain Road</u> <u>Bloomfield, PA 17068</u>
Applicant Contact	<u>Kelly Thomas</u>	Facility Contact	<u>Lewis Massie</u>
Applicant Phone	<u>(724) 374-5962</u>	Facility Phone	<u>(717) 834-4092</u>
Client ID	<u>239390</u>	Site ID	<u>251609</u>
Ch 94 Load Status	<u>Not Overloaded</u>	Municipality	<u>Wheatfield Township</u>
Connection Status	<u>No Limitations</u>	County	<u>Perry</u>
Date Application Received	<u>January 31, 2023</u>	EPA Waived?	<u>Yes</u>
Date Application Accepted	<u>February 9, 2023</u>	If No, Reason	<u></u>
Purpose of Application	<u>This is an application request for NPDES renewal.</u>		

Approve	Deny	Signatures	Date
X		Nicholas Hong, P.E. / Environmental Engineer Nick Hong (via electronic signature)	May 3, 2023
x		Daniel W. Martin, P.E. / Environmental Engineer Manager Maria D. Bebenek for	May 19, 2023
x		Maria D. Bebenek, P.E. / Environmental Program Manager Maria D. Bebenek	May 19, 2023

### Summary of Review

The application submitted by the applicant requests a NPDES renewal permit for the Paradise MHP located at 53 Mountain Road, Bloomfield, PA 17068 in Perry County, municipality of Wheatfield Township. The existing permit became effective on February 1, 2018 and expired on January 31, 2023. The application for renewal was received by DEP Southcentral Regional Office (SCRO) on January 31, 2023.

The purpose of this Fact Sheet is to present the basis of information used for establishing the proposed NPDES permit effluent limitations. The Fact Sheet includes a description of the facility, a description of the facility's receiving waters, a description of the facility's receiving waters attainment/non-attainment assessment status, and a description of any changes to the proposed monitoring/sampling frequency. Section 6 provides the justification for the proposed NPDES effluent limits derived from technology based effluent limits (TBEL), water quality based effluent limits (WQBEL), total maximum daily loading (TMDL), antidegradation, anti-backsliding, and/or whole effluent toxicity (WET). A brief summary of the outlined descriptions has been included in the Summary of Review section.

The subject facility is a 0.04 MGD treatment facility. The applicant does not anticipate any proposed upgrades to the treatment facility in the next five years. The NPDES application has been processed as a Minor Sewage Facility (Level 1) due to the type of sewage and the design flow rate for the facility. The applicant disclosed the Act 14 requirement to Perry County Commissioners and Wheatfield Township and the notice was received by the parties on January 30, 2023. A planning approval letter was not necessary as the facility is neither new or expanding.

Utilizing the DEP's web-based Emap-PA information system, the receiving waters has been determined to be Trib 11008 To Dark Run. The sequence of receiving streams that the Trib 11008 To Dark Run discharges into are Dark Run, Sherman Creek, and the Susquehanna River which eventually drains into the Chesapeake Bay. The subject site is subject to the Chesapeake Bay implementation requirements. The receiving water has protected water usage for cold water fishes (CWF) and migratory fishes (MF). No Class A Wild Trout fisheries are impacted by this discharge. The presence of high quality and/or exceptional value surface waters triggers the need for an additional evaluation of anti-degradation requirements.

The Trib 11008 To Dark Run is a Category 2 stream listed in the 2022 Integrated List of All Waters (formerly 303d Listed Streams). This stream is an attaining stream that supports aquatic life, recreational uses, and fish consumption. The receiving waters is not subject to a total maximum daily load (TMDL) plan to improve water quality in the subject facility's watershed.

#### The existing permit and proposed permit differ as follows:

- **Ammonia-nitrogen limits have been reduced. The summer/winter months were corrected in accordance with DEP guidance documents**
- **Due to the EPA triennial review, monitoring for E. Coli is required.**

Sludge use and disposal description and location(s): Sewage sludge/biosolids disposed at Annville STP located at 675 W Main Street, Annville, PA 17003

The proposed permit will expire five (5) years from the effective date.

Based on the review in this report, it is recommended that the permit be drafted. DEP will publish notice of the receipt of the NPDES permit application and a tentative decision to issue the individual NPDES permit in the *Pennsylvania Bulletin* in accordance with 25 Pa. Code § 92a.82. Upon publication in the *Pennsylvania Bulletin*, DEP will accept written comments from interested persons for a 30-day period (which may be extended for one additional 15-day period at DEP's discretion), which will be considered in making a final decision on the application. Any person may request or petition for a public hearing with respect to the application. A public hearing may be held if DEP determines that there is significant public interest in holding a hearing. If a hearing is held, notice of the hearing will be published in the *Pennsylvania Bulletin* at least 30 days prior to the hearing and in at least one newspaper of general circulation within the geographical area of the discharge.

Any additional information or public review of documents associated with the discharge or facility may be available at PA DEP Southcentral Regional Office (SCRO), 909 Elmerton Avenue, Harrisburg, PA 17110. To make an appointment for file review, contact the SCRO File Review Coordinator at 717.705.4700.

## **1.0 Applicant**

### **1.1 General Information**

This fact sheet summarizes PA Department of Environmental Protection's review for the NPDES renewal for the following subject facility.

Facility Name: Paradise MHP

NPDES Permit # PA0036790

Physical Address: 53 Mountain Road  
Bloomfield, PA 17068

Mailing Address: 4007 Dean Martin Drive  
Las Vegas, NV 89103

Contact: Kelly Thomas  
Property Manager  
(724) 209-4442  
[kelly@patrioholdings.com](mailto:kelly@patrioholdings.com)

Lewis Massie  
Operator  
(717) 215-9759  
foamic@verizon.net

Consultant: Thomas Bibby  
Wastewater System Services  
676 Banning Road  
Dawson, PA 15428  
(724) 366-5184  
[Tombibby@verizon.net](mailto:Tombibby@verizon.net)

### **1.2 Permit History**

Permit submittal included the following information.

- NPDES Application

## **2.0 Treatment Facility Summary**

### **2.1.1 Site location**

The physical address for the facility is 53 Mountain Road, Bloomfield, PA 17068. A topographical and an aerial photograph of the facility are depicted as Figure 1 and Figure 2.

Figure 1: Topographical map of the subject facility

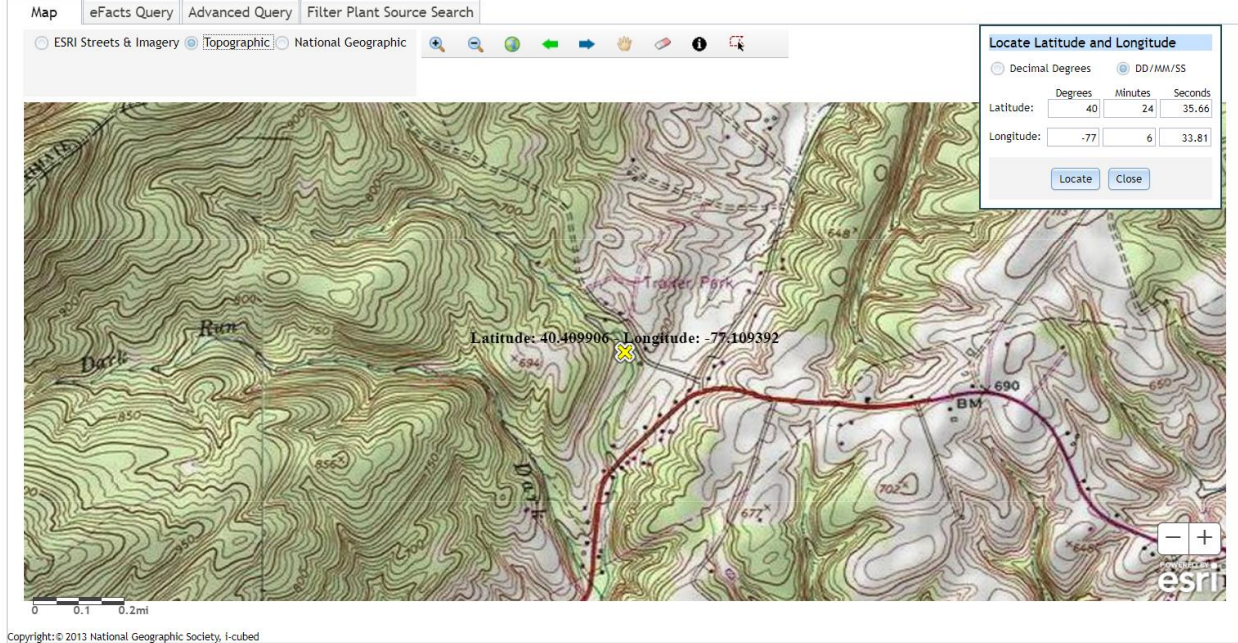
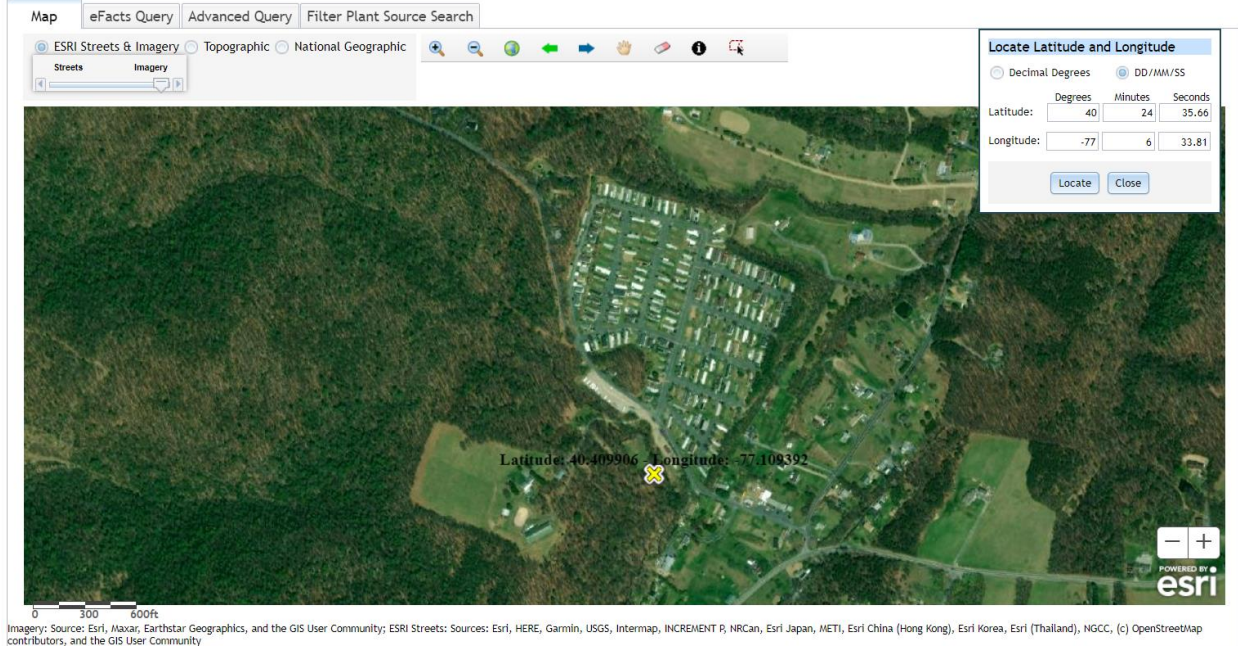

Figure 2: Aerial Photograph of the subject facility



**2.1.2 Sources of Wastewater/Stormwater**

All the wastewater generated originates from the Paradise MHP.

**2.2 Description of Wastewater Treatment Process**

The subject facility is a 0.04 MGD hydraulic design flow facility. The subject facility treats wastewater using an EQ tank(s), an aeration tank(s), a clarifier(s), a chlorine contact tank, a dechlorination tank, a polishing clarifier, and a post aeration tank prior to discharge through the outfall. The facility is being evaluated for flow, pH, dissolved oxygen, TRC, CBOD5, TSS, TRC, fecal coliform, nitrogen species, and phosphorus. The existing permits limits for the facility is summarized in Section 2.4.

The treatment process is summarized in the table.

Treatment Facility Summary				
Treatment Facility Name: Paradise MHP				
Waste Type	Degree of Treatment	Process Type	Disinfection	Avg Annual Flow (MGD)
Sewage	Tertiary	Extended Aeration With Solids Removal	Hypochlorite	0.04
Hydraulic Capacity (MGD)	Organic Capacity (lbs/day)	Load Status	Biosolids Treatment	Biosolids Use/Disposal
0.04	76.7	Not Overloaded		

**2.3 Facility Outfall Information**

The facility has the following outfall information for wastewater.

Outfall No.	001	Design Flow (MGD)	.04
Latitude	40° 24' 35.99"	Longitude	-77° 6' 32.88"
Wastewater Description:	Sewage Effluent		

**2.3.1 Operational Considerations- Chemical Additives**

Chemical additives are chemical products introduced into a waste stream that is used for cleaning, disinfecting, or maintenance and which may be detected in effluent discharged to waters of the Commonwealth. Chemicals excluded are those used for neutralization of waste streams, the production of goods, and treatment of wastewater.

The subject facility utilizes the following chemicals as part of their treatment process.

- Chlorine for disinfection
- Sodium meta-bisulfite for dechlorination
- Alum for phosphorus removal
- Soda ash for alkalinity

**2.4 Existing NPDES Permits Limits**

The existing NPDES permit limits are summarized in the table.

**PART A - EFFLUENT LIMITATIONS, MONITORING, RECORDKEEPING AND REPORTING REQUIREMENTS**

I. A. For Outfall 001, Latitude 40° 24' 35.66", Longitude -77° 6' 33.61", River Mile Index 0.58, Stream Code 11008

Receiving Waters: Unnamed Tributary to Dark Run

Type of Effluent: Sewage Effluent

1. The permittee is authorized to discharge during the period from **February 1, 2018** through **January 31, 2023**.
2. Based on the anticipated wastewater characteristics and flows described in the permit application and its supporting documents and/or amendments, the following effluent limitations and monitoring requirements apply (see also Additional Requirements and Footnotes).

Parameter	Effluent Limitations						Monitoring Requirements	
	Mass Units (lbs/day) <sup>(1)</sup>		Concentrations (mg/L)				Minimum <sup>(2)</sup> Measurement Frequency	Required Sample Type
	Average Monthly	Average Weekly	Minimum	Average Monthly	Maximum	Instant. Maximum		
Flow (MGD)	Report	Report Daily Max	XXX	XXX	XXX	XXX	Continuous	Measured
pH (S.U.)	XXX	XXX	6.0 Daily Min	XXX	XXX	9.0	1/day	Grab
Dissolved Oxygen	XXX	XXX	5.0 Daily Min	XXX	XXX	XXX	1/day	Grab
Total Residual Chlorine (TRC)	XXX	XXX	XXX	0.1	XXX	0.29	1/day	Grab
Carbonaceous Biochemical Oxygen Demand (CBOD5) Nov 1 - Apr 30	XXX	XXX	XXX	25.0	XXX	50	2/month	24-Hr Composite
Carbonaceous Biochemical Oxygen Demand (CBOD5) May 1 - Oct 31	XXX	XXX	XXX	20.0	XXX	40	2/month	24-Hr Composite
Total Suspended Solids	XXX	XXX	XXX	30.0	XXX	60	2/month	24-Hr Composite
Fecal Coliform (No./100 ml) Oct 1 - Apr 30	XXX	XXX	XXX	2000 Geo Mean	XXX	10000	2/month	Grab
Fecal Coliform (No./100 ml) May 1 - Sep 30	XXX	XXX	XXX	200 Geo Mean	XXX	1000	2/month	Grab
Ammonia-Nitrogen Oct 1 - Apr 30	XXX	XXX	XXX	6.0	XXX	12	2/month	24-Hr Composite

Outfall001, Continued (from February 1, 2018 through January 31, 2023)

Parameter	Effluent Limitations						Monitoring Requirements	
	Mass Units (lbs/day) <sup>(1)</sup>		Concentrations (mg/L)				Minimum <sup>(2)</sup> Measurement Frequency	Required Sample Type
	Average Monthly	Average Weekly	Minimum	Average Monthly	Maximum	Instant. Maximum		
Ammonia-Nitrogen May 1 - Sep 30	XXX	XXX	XXX	2.0	XXX	4	2/month	24-Hr Composite
Total Phosphorus	XXX	XXX	XXX	2.0	XXX	4	2/month	24-Hr Composite

Samples taken in compliance with the monitoring requirements specified above shall be taken at the following location(s):

at discharge from facility

**PART A - EFFLUENT LIMITATIONS, MONITORING, RECORDKEEPING AND REPORTING REQUIREMENTS**

I. B. For Outfall 001, Latitude 40° 24' 35.66", Longitude -77° 6' 33.61", River Mile Index 0.58, Stream Code 11008

Receiving Waters: Unnamed Tributary to Dark Run

Type of Effluent: Sewage Effluent

1. The permittee is authorized to discharge during the period from **February 1, 2018** through **January 31, 2023**.
2. Based on the anticipated wastewater characteristics and flows described in the permit application and its supporting documents and/or amendments, the following effluent limitations and monitoring requirements apply (see also Additional Requirements and Footnotes).

Parameter	Effluent Limitations						Monitoring Requirements	
	Mass Units (lbs/day) <sup>(1)</sup>		Concentrations (mg/L)				Minimum <sup>(2)</sup> Measurement Frequency	Required Sample Type
	Monthly	Annual	Monthly	Monthly Average	Maximum	Instant. Maximum		
Ammonia-N	Report	Report	XXX	Report	XXX	XXX	1/quarter	24-Hr Composite
Kjeldahl-N	Report	XXX	XXX	Report	XXX	XXX	1/quarter	24-Hr Composite
Nitrate-Nitrite as N	Report	XXX	XXX	Report	XXX	XXX	1/quarter	24-Hr Composite
Total Nitrogen	Report	Report	XXX	Report	XXX	XXX	1/quarter	Calculation
Total Phosphorus	Report	Report	XXX	Report	XXX	XXX	1/quarter	24-Hr Composite

Samples taken in compliance with the monitoring requirements specified above shall be taken at the following location(s):  
at discharge from facility

Footnotes:  
 (1) See Part C for Chesapeake Bay Requirements.  
 (2) This is the minimum number of sampling events required. Permittees are encouraged, and it may be advantageous in demonstrating compliance, to perform more than the minimum number of sampling events required.

**3.0 Facility NPDES Compliance History**

**3.1 Summary of Inspections**

A summary of the most recent inspections during the existing permit review cycle is as follows.

The DEP inspector noted the following during the inspection.

06/10/2019:

- The chlorine contact tank was undergoing repairs for an uneven drip from the chlorine feed. The facility repaired a cracked line inside the chemical feed pump during inspection. The chlorine feed tube had a normal drip pattern by the end of the inspection.

04/28/2020:

- An administrative inspection was conducted by telephone. The purpose of the inspection was to follow-up on the facility during the COVID-19 related restrictions. Mr. Lewis Massie (Certified Operator) responded to my inquiry. The wastewater treatment facility is currently operating normal with all treatment units online. No significant operational changes were made to the treatment facility. Mr. Massie added that there was an increase of flow and BOD due to the COVID-19 "Stay at Home" restrictions. Mr. Massie stated that no recent bypasses, SSOs, or sampling issues have occurred since the last inspection. The facility has spare parts on hand. Mr. Massie stated that ~80% of the aeration diffuser membrane had recently been replaced. Mr. Massie stated that there are no changes in staffing or outstanding issues.

8/27/2020:

- The purpose of the inspection was in response to a complaint received by the Department on 8-26-2020 at 1423 hours. The complaint described that the sewage treatment plant had not been taken care of and is causing a film on the creek with a stagnant odor. Mr. Massie stated that he was aware of odor complaints since 7-4-2020. Since that time Mr. Massie has taken measures to reduce odors at the sewage treatment plant (STP). Mr. Massie covered the two influent EQ tanks on 7-4-2020 upon hearing the first complaint. Mr. Massie has changed the air filters for the blowers to ensure efficient aeration in the entire treatment system. Mr. Massie added ferric chloride, beginning on 7-14-2020, to the first influent EQ tank to assist with odor control. The additions of ferric chloride was stopped on 8-24-2020. Mr. Massie believed there was improvement with the amount of odor but did not receive any feedback from local residents or the ownership of the mobile home park.
- An odor was present when the DEP inspector arrived near the STP. Both of the influent EQ tanks had a pungent odor as the coverings were removed. All other tanks (five aeration, two clarifiers, chlorine contact tank, and the sludge holding tank) had no malodor. The effluent from the STP was clear, without odor, and was not producing a sheen at the outfall.
- The facility had only one effluent violation so far in 2020 for average monthly phosphorus.
- A couple of odor control options were discussed for feasibility.

10/20/2020:

- On 9-23-2020, the complaint described an odor from the sewage treatment plant. A similar complaint was documented in an inspection dated 8-27-2020.

07/13/2022:

- The facility's EQ tanks contained excessive accumulation of solids, rags, grease, and sanitary products which form a pile that extends above the tank's water line. White suspended solids that resembled grease particles were observed in the chlorine contact tank and at outfall 001. The particles were present beneath the outfall pipe and in the slack water of UNT of Dark Run near the outfall pipe.
- Mr. Massie stated that the facility's composite sampler refrigerator was discovered to not be working properly on 7/8/2022. Mr. Massie will continue to utilize the composite sampler, but the sample bottle will be retained in a cooler with ice during sampling. Samples shall be retained on ice or stored in a refrigerator equipped with a NIST traceable thermometer capable of maintaining a temperature of less than or equal to 6 degrees Celsius.
- DMR review revealed that TRC values obtained by the certified operator are reported as they appear and not as the reasonable detection limit (RDL). Mr. Massie often observes a TRC reading of 0.00 mg/L and reports it as such on the daily effluent monitoring supplemental form. Every occurrence of 0.00 mg/L appears blank on the daily effluent monitoring supplemental form. TRC values must be reported using the RDL found in the colorimeter's user manual. The RDL for the colorimeter is set by the manufacturer. I.e. If the TRC analysis yields a result of 0.00 mg/L and the RDL for your colorimeter unit is 0.05 mg/L, the result must be reported as < 0.05 on the daily effluent supplemental form. All analysis results under the RDL must be reported using the RDL

10/4/2022:

- A follow up inspection was conducted to observe the status of violations cited during the 7/13/2022 compliance evaluation inspection.
- The following violations were cited during the 7/13/2022 inspection:
  - Floating solids that resembled grease particles were observed at and immediately downstream of Outfall 001., in violation of Part A, 1(a) of NPDES Permit No. PA0036790.



- Failure to maintain permitted treatment units in operable condition is a violation of Part B, I., E(2) of NPDES Permit No. PA0036790.
- A baffle was installed at the effluent weir of the chlorine contact tank to prevent further discharge of floating solids to outfall 001.
- The buildup of grease and floating solid particles were removed from the stream around outfall 001.

### **3.2 Summary of DMR Data**

A review of approximately 1-year of DMR data shows that the monthly average flow data for the facility below the design capacity of the treatment system. The maximum average flow data for the DMR reviewed was 0.021 MGD in January 2022. The design capacity of the treatment system is 0.04 MGD.

The off-site laboratory used for the analysis of the parameters was Microbac located at 4359 Linglestown Road, Harrisburg, PA 17112.

DMR Data for Outfall 001 (from January 1, 2022 to December 31, 2022)

Parameter	DEC-22	NOV-22	OCT-22	SEP-22	AUG-22	JUL-22	JUN-22	MAY-22	APR-22	MAR-22	FEB-22	JAN-22
Flow (MGD) Average Monthly	0.02	0.018	0.018	0.019	0.02	0.0182	0.02	0.02	0.02	0.02	0.0202	0.021
Flow (MGD) Daily Maximum	0.031	0.025	0.023	0.023	0.028	0.025	0.031	0.025	0.031	0.026	0.029	0.028
pH (S.U.) Daily Minimum	7.0	7.2	7.2	7.2	7.4	7.4	7.2	7.4	7.1	7.1	7.3	7.1
pH (S.U.) Instantaneous Maximum	7.8	7.8	7.9	7.9	7.9	8.3	7.9	7.8	7.8	7.7	7.7	7.9
DO (mg/L) Daily Minimum	8.3	8.1	8.1	8.1	7.6	8.1	9.8	10.1	10.8	8.9	8.9	9.0
TRC (mg/L) Average Monthly	0.02	0.016	0.02	0.01	0.01	0.02	0.02	0.02	0.03	0.01	0.01	0.01
TRC (mg/L) Instantaneous Maximum	0.04	0.04	0.04	0.04	0.02	0.09	0.04	0.09	0.14	0.02	0.01	0.01
CBOD5 (mg/L) Average Monthly	< 3.0	< 3.0	< 3.0	< 3.0	< 3.0	< 3.0	< 3.0	< 3.0	< 3.0	< 3.0	< 3.0	< 3.0
TSS (mg/L) Average Monthly	5.21	4.86	< 3.3	4.1	< 2.67	< 2.98	< 3.89	4.37	< 4.26	< 3.6	< 2.5	< 4.0
Fecal Coliform (No./100 ml) Geometric Mean	< 1	< 11	28	62	< 6	7	50	< 1	< 1	6	< 1	< 1
Fecal Coliform (No./100 ml) Instantaneous Maximum	1	121.1	49.6	139.6	34	53	411	< 1	1	39	< 1	< 1
Nitrate-Nitrite (mg/L) Average Quarterly	33.9			36.5			73.4			67.1		
Nitrate-Nitrite (lbs) Total Quarterly	19.98			5.78			12.24			0.116		
Total Nitrogen (mg/L) Average Quarterly	33.9			37.0			73.4			67.7		
Total Nitrogen (lbs) Total Quarterly	19.98			5.86			12.24			10.7		
Total Nitrogen (lbs) Total Annual				6.47								

**NPDES Permit Fact Sheet  
Paradise MHP**

**NPDES Permit No. PA0036790**

Ammonia (mg/L) Average Monthly	< 0.2	< 0.2	< 0.2	< 0.2	< 0.2	< 0.2	< 0.2	< 0.2	< 0.26	< 0.2	< 0.2	< 0.2
Ammonia (mg/L) Average Quarterly	< 0.2			0.2			< 0.2			< 0.2		
Ammonia (lbs) Total Quarterly	0.111			0.03			0.033			< 3		
Ammonia (lbs) Total Annual				0.36								
TKN (mg/L) Average Quarterly	< 0.5			0.506			< 0.5			0.562		
TKN (lbs) Total Quarterly	0.27			0.08			0.08			0.089		
Total Phosphorus (mg/L) Average Monthly	0.69	2.0	2.0	2.19	1.9	1.38	1.26	1.26	2.57	0.841	0.691	1.8
Total Phosphorus (mg/L) Average Quarterly	0.689			2.69			1.22			0.841		
Total Phosphorus (lbs) Total Quarterly	0.378			0.427			0.203			12		
Total Phosphorus (lbs) Total Annual				3.42								

**3.3 Non-Compliance**

**3.3.1 Non-Compliance- NPDES Effluent**

A summary of the non-compliance to the permit limits for the existing permit cycle is as follows.

From the DMR data beginning in February 1, 2018 to April 27, 2023, the following were observed effluent non-compliances.

Summary of Non-Compliance with NPDES Effluent Limits Beginning February 1, 2018 and Ending April 27, 2023									
NON_COMPLIANCE_DATE	NON_COMPL_TYPE_DESC	NON_COMP_L_CATEGORY_DESC	PARAMETER	SAMPLE_VALUE	VIOLATION_CONDITION	PERMIT_VALUE	UNIT_OF_MEASURE	STAT_BASE_CODE	FACILITY_COMMENTS
10/26/2019	Violation of permit condition	Effluent	Total Suspended Solids	< 39.0	>	30.0	mg/L	Average Monthly	Particulate in sample Flush sample line
11/29/2020	Late DMR Submission	Other Violations							
8/13/2020	Violation of permit condition	Effluent	Total Phosphorus	4.4	>	2.0	mg/L	Average Monthly	chemical feed pump failed. purchased and installed new pump
4/1/2021	Late DMR Submission	Other Violations							
8/28/2021	Violation of permit condition	Effluent	Total Phosphorus	2.8	>	2.0	mg/L	Average Monthly	
5/27/2022	Violation of permit condition	Effluent	Total Phosphorus	2.57	>	2.0	mg/L	Average Monthly	chemical pump failed. pump was replaced.
10/23/2022	Violation of permit condition	Effluent	Total Phosphorus	2.19	>	2.0	mg/L	Average Monthly	Cause - chemical line leak
3/23/2023	Violation of permit condition	Effluent	Total Phosphorus	2.38	>	2.0	mg/L	Average Monthly	

**3.3.2 Non-Compliance- Enforcement Actions**

A summary of the non-compliance enforcement actions for the current permit cycle is as follows:

Beginning in February 1, 2018 to April 27, 2023, the table summarizes observed enforcement actions.

Summary of Enforcement Actions  
Beginning February 1, 2018 and Ending April 27, 2023

ENF ID	ENF TYPE	ENF TYPE DESC	ENF CREATION DATE	EXECUTED DATE	INITIATED DATE	VIOLATIONS	# OF VIOLATIONS	ENF FINALSTATUS	ENF CLOSED DATE
<a href="#">405378</a>	NOV	Notice of Violation	07/19/2022	07/15/2020		92A.41(A)5; 92A.41(C)	2	Comply/Closed	10/04/2022
<a href="#">414863</a>	NOV	Notice of Violation	04/17/2023	04/05/2023		92A.62	1		
<a href="#">407343</a>	NOV	Notice of Violation	09/20/2022	09/20/2022	09/01/2022	92A.75(A)	1	Administrative Close Out	01/31/2023

**3.4 Summary of Biosolids Disposal**

A summary of the biosolids disposed of from the facility is as follows.

2022			
Sewage Sludge / Biosolids Production Information			
Hauled Off-Site			
2022	Gallons	% Solids	Dry Tons
January			
February	5,500	2.04	0.468
March			
April			
May	5,500	1	0.229
June	5,000	1.53	0.319
July	5,500	1.77	0.406
August			
September	5,500	2.33	0.534
October	5,500	1.62	0.372
November			
December			
Notes:			
Sewage sludge/biosolids disposed at Annville Township Authority in Annville, Lebanon County			

**3.5 Open Violations**

As of April 2023, an open violation existed. The facility was cited for failure to pay annual fee. The final NPDES permit may be withheld until the open violation is addressed.

**4.0 Receiving Waters and Water Supply Information Detail Summary**

**4.1 Receiving Waters**

The receiving waters has been determined to be Trib 11008 To Dark Run. The sequence of receiving streams that the Trib 11008 To Dark Run discharges into are Dark Run, Sherman Creek, and the Susquehanna River which eventually drains into the Chesapeake Bay.

**4.2 Public Water Supply (PWS) Intake**

The closest PWS to the subject facility is Suez Water (PWS ID # 7220015) located approximately 15 miles downstream of the subject facility on the Susquehanna River. Based upon the distance and the flow rate of the facility, the PWS should not be impacted.

**4.3 Class A Wild Trout Streams**

Class A Wild Trout Streams are waters that support a population of naturally produced trout of sufficient size and abundance to support long-term and rewarding sport fishery. DEP classifies these waters as high-quality coldwater fisheries.

The information obtained from EMAP suggests that no Class A Wild Trout Fishery will be impacted by this discharge.

#### **4.4 2022 Integrated List of All Waters (303d Listed Streams)**

Section 303(d) of the Clean Water Act requires States to list all impaired surface waters not supporting uses even after appropriate and required water pollution control technologies have been applied. The 303(d) list includes the reason for impairment which may be one or more point sources (i.e. industrial or sewage discharges) or non-point sources (i.e. abandoned mine lands or agricultural runoff and the pollutant causing the impairment such as metals, pH, mercury or siltation).

States or the U.S. Environmental Protection Agency (EPA) must determine the conditions that would return the water to a condition that meets water quality standards. As a follow-up to listing, the state or EPA must develop a Total Maximum Daily Load (TMDL) for each waterbody on the list. A TMDL identifies allowable pollutant loads to a waterbody from both point and non-point sources that will prevent a violation of water quality standards. A TMDL also includes a margin of safety to ensure protection of the water.

The water quality status of Pennsylvania's waters uses a five-part categorization (lists) of waters per their attainment use status. The categories represent varying levels of attainment, ranging from Category 1, where all designated water uses are met to Category 5 where impairment by pollutants requires a TMDL for water quality protection.

**The receiving waters is listed in the 2022 Pennsylvania Integrated Water Quality Monitoring and Assessment Report as a Category 2 waterbody. The surface waters is an attaining stream that supports aquatic life, recreational uses, and fish consumption. The designated use has been classified as protected waters for cold water fishes (CWF) and migratory fishes (MF).**

#### **4.5 Low Flow Stream Conditions**

Water quality modeling estimates are based upon conservative data inputs. The data are typically estimated using either a stream gauge or through USGS web based StreamStats program. The NPDES effluent limits are based upon the combined flows from both the stream and the facility discharge.

A conservative approach to estimate the impact of the facility discharge using values which minimize the total combined volume of the stream and the facility discharge. The volumetric flow rate for the stream is based upon the seven-day, 10-year low flow (Q710) which is the lowest estimated flow rate of the stream during a 7 consecutive day period that occurs once in 10 -year time period. The facility discharge is based upon a known design capacity of the subject facility.

The closest WQN station to the subject facility is the Susquehanna River @ Harrisburg, PA (WQN202). This WQN station is located approximately 21 miles downstream on the Susquehanna River.

The closest gauge station to the subject facility is the Sherman Creek at Shermans Dale, PA (USGS station number 1568000). This gauge station is located on the Sherman Creek about 9.5 miles upstream from confluence of Dark Run and Sherman Creek.

For WQM modeling, pH and stream water temperature data from the water quality network station was used. pH was estimated to be 8.25 and the stream water temperature was estimated to be 23.75 C.

The hardness of the stream was estimated from the water quality network to be 109 mg/l CaCO<sub>3</sub>.

The low flow yield and the Q710 for the subject facility was estimated as shown below.

Gauge Station Data		
USGS Station Number	1568000	
Station Name	Shermans Dale	
Q710	15.5	ft <sup>3</sup> /sec
Drainage Area (DA)	207	mi <sup>2</sup>
<b>Calculations</b>		
The low flow yield of the gauge station is:		
Low Flow Yield (LFY) = Q710 / DA		
LFY = ( 15.5 ft <sup>3</sup> /sec / 207 mi <sup>2</sup> )		
LFY =	0.0749	ft <sup>3</sup> /sec/mi <sup>2</sup>
The low flow at the subject site is based upon the DA of		
	0.52	mi <sup>2</sup>
Q710 = (LFY@gauge station)(DA@Subject Site)		
Q710 = (0.0749 ft <sup>3</sup> /sec/mi <sup>2</sup> )(0.52 mi <sup>2</sup> )		
Q710 =	0.039	ft <sup>3</sup> /sec

<b>4.6 Summary of Discharge, Receiving Waters and Water Supply Information</b>			
Outfall No.	<u>001</u>	Design Flow (MGD)	<u>.04</u>
Latitude	<u>40° 24' 35.66"</u>	Longitude	<u>-77° 6' 33.61"</u>
Quad Name	<u></u>	Quad Code	<u></u>
Wastewater Description: <u>Sewage Effluent</u>			
Receiving Waters	<u>Unnamed Tributary to Dark Run (CWF)</u>	Stream Code	<u>11008</u>
NHD Com ID	<u>56399291</u>	RMI	<u>0.55</u>
Drainage Area	<u>0.52</u>	Yield (cfs/mi <sup>2</sup> )	<u>0.0749</u>
Q <sub>7-10</sub> Flow (cfs)	<u>0.039</u>	Q <sub>7-10</sub> Basis	<u>StreamStats/streamgauge</u>
Elevation (ft)	<u>594</u>	Slope (ft/ft)	<u></u>
Watershed No.	<u>7-A</u>	Chapter 93 Class.	<u>CWF, MF</u>
Existing Use	<u>Same as Chapter 93 class</u>	Existing Use Qualifier	<u></u>
Exceptions to Use	<u></u>	Exceptions to Criteria	<u></u>
Assessment Status	<u>Attaining Use(s) supports aquatic life, recreational uses, and fish consumption</u>		
Cause(s) of Impairment	<u>Not applicable</u>		
Source(s) of Impairment	<u>Not applicable</u>		
TMDL Status	<u>Not applicable</u>	Name	<u></u>
Background/Ambient Data		Data Source	
pH (SU)	<u>8.25</u>	<u>WQN202; median July to Sept</u>	
Temperature (°C)	<u>23.75</u>	<u>WQN202; median July to Sept</u>	
Hardness (mg/L)	<u>109</u>	<u>WQN202; median historical</u>	
Other:	<u></u>	<u></u>	
Nearest Downstream Public Water Supply Intake		<u>Suez Water</u>	
PWS Waters	<u>Susquehanna River</u>	Flow at Intake (cfs)	<u></u>
PWS RMI	<u>76</u>	Distance from Outfall (mi)	<u>15</u>

**5.0: Overview of Presiding Water Quality Standards**

**5.1 General**

There are at least six (6) different policies which determines the effluent performance limits for the NPDES permit. The policies are technology based effluent limits (TBEL), water quality based effluent limits (WQBEL), antidegradation, total maximum daily loading (TMDL), anti-backsliding, and whole effluent toxicity (WET) The effluent performance limitations enforced are the selected permit limits that is most protective to the designated use of the receiving waters. An overview of each of the policies that are applicable to the subject facility has been presented in Section 6.

**5.2.1 Technology-Based Limitations**

TBEL treatment requirements under section 301(b) of the Act represent the minimum level of control that must be imposed in a permit issued under section 402 of the Act (40 CFR 125.3). Available TBEL requirements for the state of Pennsylvania are itemized in PA Code 25, Chapter 92a.47.



The presiding sources for the basis for the effluent limitations are governed by either federal or state regulation. The reference sources for each of the parameters is itemized in the tables. The following technology-based limitations apply, subject to water quality analysis and best professional judgement (BPJ) where applicable:

Parameter	Limit (mg/l)	SBC	Federal Regulation	State Regulation
CBOD <sub>5</sub>	25	Average Monthly	133.102(a)(4)(i)	92a.47(a)(1)
	40	Average Weekly	133.102(a)(4)(ii)	92a.47(a)(2)
Total Suspended Solids	30	Average Monthly	133.102(b)(1)	92a.47(a)(1)
	45	Average Weekly	133.102(b)(2)	92a.47(a)(2)
pH	6.0 – 9.0 S.U.	Min – Max	133.102(c)	95.2(1)
Fecal Coliform (5/1 – 9/30)	200 / 100 ml	Geo Mean	-	92a.47(a)(4)
Fecal Coliform (5/1 – 9/30)	1,000 / 100 ml	IMAX	-	92a.47(a)(4)
Fecal Coliform (10/1 – 4/30)	2,000 / 100 ml	Geo Mean	-	92a.47(a)(5)
Fecal Coliform (10/1 – 4/30)	10,000 / 100 ml	IMAX	-	92a.47(a)(5)
Total Residual Chlorine	0.5	Average Monthly	-	92a.48(b)(2)

### 5.3 Water Quality-Based Limitations

WQBEL are based on the need to attain or maintain the water quality criteria and to assure protection of designated and existing uses (PA Code 25, Chapter 92a.2). The subject facility that is typically enforced is the more stringent limit of either the TBEL or the WQBEL.

Determination of WQBEL is calculated by spreadsheet analysis or by a computer modeling program developed by DEP. DEP permit engineers utilize the following computing programs for WQBEL permit limitations: (1) MS Excel worksheet for Total Residual Chlorine (TRC); (2) WQM 7.0 for Windows Wasteload Allocation Program for Dissolved Oxygen and Ammonia Nitrogen Version 1.1 (WQM Model) and (3) Toxics using DEP Toxics Management Spreadsheet for Toxics pollutants.

The modeling point nodes utilized for this facility are summarized below.

<b>General Data 1</b>	<b>(Modeling Point #1)</b>	<b>(Modeling Point #2)</b>	<b>Units</b>
Stream Code	11008	11008	
River Mile Index	2.13	0	miles
Elevation	594	406	feet
Latitude	40.409906	40.386522	
Longitude	-77.109392	-77.102603	
Drainage Area	0.52	5.15	sq miles
Low Flow Yield	0.0749	0.0749	cfs/sq mile

#### 5.3.1 Water Quality Modeling 7.0

The WQM Model is a computer model that is used to determine NPDES discharge effluent limitations for Carbonaceous BOD (CBOD<sub>5</sub>), Ammonia Nitrogen (NH<sub>3</sub>-N), and Dissolved Oxygen (DO) for single and multiple point source discharges scenarios. WQM Model is a complete-mix model which means that the discharge flow and the stream flow are assumed to instantly and completely mixed at the discharge node.

WQM recommends effluent limits for DO, CBOD<sub>5</sub>, and NH<sub>3</sub>-N in mg/l for the discharge(s) in the simulation.

Four types of limits may be recommended. The limits are

- (a) a minimum concentration for DO in the discharge as 30-day average;

- (b) a 30-day average concentration for CBOD5 in the discharge;
- (c) a 30-day average concentration for the NH<sub>3</sub>-N in the discharge;
- (d) 24-hour average concentration for NH<sub>3</sub>-N in the discharge.

The WQM Model requires several input values for calculating output values. The source of data originates from either EMAP, the National Map, or Stream Stats. Data for stream gauge information, if any, was abstracted from USGS Low-Flow, Base-Flow, and Mean-Flow Regression Equations for Pennsylvania Streams authored by Marla H. Stuckey (Scientific Investigations Report 2006-5130).

**The applicable WQM Effluent Limit Type are discussed in Section 6 under the corresponding parameter which is either DO, CBOD, or ammonia-nitrogen.**

### **5.3.2 Toxics Modeling**

The subject facility is not subject to toxics modeling.

### **5.3.3 Whole Effluent Toxicity (WET)**

The subject facility is not subject to toxics WET.

## **5.4 Total Maximum Daily Loading (TMDL)**

### **5.4.1 TMDL**

The goal of the Clean Water Act (CWA), which governs water pollution, is to ensure that all of the Nation's waters are clean and healthy enough to support aquatic life and recreation. To achieve this goal, the CWA created programs designed to regulate and reduce the amount of pollution entering United States waters. Section 303(d) of the CWA requires states to assess their waterbodies to identify those not meeting water quality standards. If a waterbody is not meeting standards, it is listed as impaired and reported to the U.S. Environmental Protection Agency. The state then develops a plan to clean up the impaired waterbody. This plan includes the development of a Total Maximum Daily Load (TMDL) for the pollutant(s) that were found to be the cause of the water quality violations. A Total Maximum Daily Load (TMDL) calculates the maximum amount of a specific pollutant that a waterbody can receive and still meet water quality standards.

A TMDL for a given pollutant and waterbody is composed of the sum of individual wasteload allocations (WLAs) for point sources and load allocations (LAs) for nonpoint sources and natural background levels. In addition, the TMDL must include an implicit or explicit margin of safety (MOS) to account for the uncertainty in the relationship between pollutant loads and the quality of the receiving waterbody. The TMDL components are illustrated using the following equation:

$$TMDL = \sum WLAs + \sum LAs + MOS$$

Pennsylvania has committed to restoring all impaired waters by developing TMDLs and TMDL alternatives for all impaired waterbodies. The TMDL serves as the starting point or planning tool for restoring water quality.

#### **5.4.1.1 Local TMDL**

The subject facility does not discharge into a local TMDL.

#### **5.4.1.2 Chesapeake Bay TMDL Requirement**

The Chesapeake Bay Watershed is a large ecosystem that encompasses approximately 64,000 square miles in Maryland, Delaware, Virginia, West Virginia, Pennsylvania, New York and the District of Columbia. An ecosystem is composed of interrelated parts that interact with each other to form a whole. All of the plants and animals in an ecosystem depend on each other in some way. Every living thing needs a healthy ecosystem to survive. Human activities affect the Chesapeake Bay ecosystem by adding pollution, using resources and changing the character of the land.

Most of the Chesapeake Bay and many of its tidal tributaries have been listed as impaired under Section 303(d) of the federal Water Pollution Control Act ("Clean Water Act"), 33 U.S.C. § 1313(d). While the Chesapeake Bay is outside the boundaries of Pennsylvania, more than half of the State lies within the watershed. Two major rivers in Pennsylvania are

part of the Chesapeake Bay Watershed. They are (a) the Susquehanna River and (b) the Potomac River. These two rivers total 40 percent of the entire Chesapeake Bay watershed.

The overall management approach needed for reducing nitrogen, phosphorus and sediment are provided in the Bay TMDL document and the Phase I, II, and III WIPs which is described in the Bay TMDL document and Executive Order 13508.

The Bay TMDL is a comprehensive pollution reduction effort in the Chesapeake Bay watershed identifying the necessary pollution reductions of nitrogen, phosphorus and sediment across the seven Bay watershed jurisdictions of Delaware, Maryland, New York, Pennsylvania, Virginia, West Virginia and the District of Columbia to meet applicable water quality standards in the Bay and its tidal waters.

The Watershed Implementation Plans (WIPs) provides objectives for how the jurisdictions in partnership with federal and local governments will achieve the Bay TMDL's nutrient and sediment allocations.

Phase 3 WIP provides an update on Chesapeake Bay TMDL implementation activities for point sources and DEP's current implementation strategy for wastewater. The latest revision of the supplement was September 13, 2021.

The Chesapeake Bay TMDL (Appendix Q) categorizes point sources into four sectors:

- Sector A- significant sewage dischargers;
- Sector B- significant industrial waste (IW) dischargers;
- Sector C- non-significant dischargers (both sewage and IW facilities); and
- Sector D- combined sewer overflows (CSOs).

All sectors contain a listing of individual facilities with NPDES permits that were believed to be discharging at the time the TMDL was published (2010). All sectors with the exception of the non-significant dischargers have individual wasteload allocations (WLAs) for TN and TP assigned to specific facilities. Non-significant dischargers have a bulk or aggregate allocation for TN and TP based on the facilities in that sector that were believed to be discharging at that time and their estimated nutrient loads.

Cap Loads will be established in permits as Net Annual TN and TP loads (lbs/yr) that apply during the period of October 1 – September 30. For facilities that have received Cap Loads in any other form, the Cap Loads will be modified accordingly when the permits are renewed.

Offsets have been incorporated into Cap Loads in several permits issued to date. From this point forward, permits will be issued with the WLAs as Cap Loads and will identify Offsets separately to facilitate nutrient trading activities and compliance with the TMDL.

Based upon the supplement the subject facility has been categorized as a Sector C discharger. The supplement defines Sector C as a non-significant dischargers include sewage facilities (Phase 4 facilities:  $\geq 0.2$  MGD and  $< 0.4$  MGD and Phase 5 facilities:  $> 0.002$  MGD and  $< 0.2$  MGD), small flow/single residence sewage treatment facilities ( $\leq 0.002$  MGD), and non-significant IW facilities, all of which may be covered by statewide General Permits or may have individual NPDES permits.

At this time, there are approximately 850 Phase 4 and 5 sewage facilities, approximately 715 small flow sewage treatment facilities covered by a statewide General Permit, and approximately 300 non-significant IW facilities.

For Phase 5 sewage facilities with individual permits (average annual design flow on August 29, 2005  $> 0.002$  MGD and  $< 0.2$  MGD), DEP will issue individual permits with monitoring and reporting for TN and TP throughout the permit term at a frequency no less than annually, unless 1) the facility has already conducted at least two years of nutrient monitoring and 2) a summary of the monitoring results are included in the next permit's fact sheet. If, however, Phase 5 facilities choose to expand, the renewed or amended permits will contain Cap Loads based on the lesser of a) existing TN/TP concentrations at current design average annual flow or b) 7,306 lbs/yr TN and 974 lbs/yr TP.

If no data are available to determine existing concentrations for expanding Phase 4 or 5 facilities, default concentrations of 25 mg/l TN and 4 mg/l TP may be used (these are the average estimated concentrations of all non-significant sewage facilities).

DEP will not issue permits to existing Phase 4 and 5 facilities containing Cap Loads unless it is done on a broad scale or unless the facilities are expanding.

For new Phase 4 and 5 sewage discharges, in general DEP will issue new permits containing Cap Loads of "0" and new facilities will be expected to purchase credits and/or apply offsets to achieve compliance, with the exception of small flow and single residence facilities.

**This facility is subject to Sector C monitoring requirements. Monitoring shall be required at least 1x/quarter.**

### **5.5 Anti-Degradation Requirement**

Chapter 93.4a of the PA regulations requires that surface water of the Commonwealth of Pennsylvania may not be degraded below levels that protect the existing uses. The regulations specifically state that *Existing instream water uses and the level of water quality necessary to protect the existing uses shall be maintained and protected*. Antidegradation requirements are implemented through DEP's guidance manual entitled Water Quality Antidegradation Implementation Guidance (Document #391-0300-02).

The policy requires DEP to protect the existing uses of all surface waters and the existing quality of High Quality (HQ) and Exceptional Value (EV) Waters. Existing uses are protected when DEP makes a final decision on any permit or approval for an activity that may affect a protected use. Existing uses are protected based upon DEP's evaluation of the best available information (which satisfies DEP protocols and Quality Assurance/Quality Control (QA/QC) procedures) that indicates the protected use of the waterbody.

For a new, additional, or increased point source discharge to an HQ or EV water, the person proposing the discharge is required to utilize a nondischarge alternative that is cost-effective and environmentally sound when compared with the cost of the proposed discharge. If a nondischarge alternative is not cost-effective and environmentally sound, the person must use the best available combination of treatment, pollution prevention, and wastewater reuse technologies and assure that any discharge is nondegrading. In the case of HQ waters, DEP may find that after satisfaction of intergovernmental coordination and public participation requirements lower water quality is necessary to accommodate important economic or social development in the area in which the waters are located. In addition, DEP will assure that cost-effective and reasonable best management practices for nonpoint source control in HQ and EV waters are achieved.

**The subject facility's discharge will be to a special protection water.**

**The designation was a basin delineation which included all tributaries draining into the stream segment in Dark Run basin from source to mouth. The evaluation date was March 24, 2017. A discussion with DEP's Water Pollution Biologist Supervisor indicated that the existing dischargers are exempted from Anti-degradation analysis. (Fact Sheet October 2017)**

**The permit conditions are imposed to protect existing instream water quality and uses.**

### **5.6 Anti-Backsliding**

Anti-backsliding is a federal regulation which prohibits a permit from being renewed, reissued, or modified containing effluent limitations which are less stringent than the comparable effluent limitations in the previous permit (40 CFR 122.I.1 and 40 CFR 122.I.2). A review of the existing permit limitations with the proposed permit limitations confirm that the facility is consistent with anti-backsliding requirements. The facility has proposed effluent limitations that are as stringent as the existing permit.

### **6.0 NPDES Parameter Details**

The basis for the proposed sampling and their monitoring frequency that will appear in the permit for each individual parameter are itemized in this Section. The final limits are the more stringent of technology based effluent treatment (TBEL) requirements, water quality based (WQBEL) limits, TMDL, antidegradation, anti-degradation, or WET.

The reader will find in this section:

- a) a justification of recommended permit monitoring requirements and limitations for each parameter in the proposed NPDES permit;
- b) a summary of changes from the existing NPDES permit to the proposed permit; and
- c) a summary of the proposed NPDES effluent limits.

**6.1 Recommended Monitoring Requirements and Effluent Limitations**

A summary of the recommended monitoring requirements and effluent limitations are itemized in the tables. The tables are categorized by (a) Conventional Pollutants and Disinfection, (b) Nitrogen Species and Phosphorus, and (c) Toxics.

**6.1.1 Conventional Pollutants and Disinfection**

Summary of Proposed NPDES Parameter Details for Conventional Pollutants and Disinfection Paradise MHP, PA0036790			
Parameter	Permit Limitation Required by <sup>1</sup> :	Recommendation	
pH (S.U.)	TBEL	Monitoring:	The monitoring frequency shall be daily as a grab sample (Table 6-3).
		Effluent Limit:	Effluent limits may range from pH = 6.0 to 9.0
		Rationale:	The monitoring frequency has been assigned in accordance with Table 6-3 and the effluent limits assigned by Chapter 95.2(1).
Dissolved Oxygen	BPJ	Monitoring:	The monitoring frequency shall be daily as a grab sample (Table 6-3).
		Effluent Limit:	Effluent limits shall be greater than 5.0 mg/l.
		Rationale:	The monitoring frequency has been assigned in accordance with Table 6-3 and the effluent limits assigned by best professional judgement.
CBOD	Anti-backsliding	Monitoring:	The monitoring frequency shall be 2x/month as an 24-hr composite sample (Table 6-3).
		Effluent Limit:	During the months of May 1 to October 31, effluent limits shall not exceed 20 mg/l as an average monthly. During the months of Nov 1 to April 30, effluent limits shall not exceed 25 mg/l as an average monthly.
		Rationale:	The monitoring frequency has been assigned in accordance with Table 6-3. Due to anti-backsliding, effluent limits shall be 20 mg/l during the summer and 25 mg/l during the winter
TSS	TBEL	Monitoring:	The monitoring frequency shall be 2x/month as a 24-hr composite sample (Table 6-3).
		Effluent Limit:	Effluent limits shall not exceed 30 mg/l as an average monthly.
		Rationale:	The monitoring frequency has been assigned in accordance with Table 6-3 and the effluent limits assigned by Chapter 92a.47(a)(1). While there is no WQM modeling for this parameter, the permit limit for TSS is generally assigned similar effluent limits as CBOD or BOD.
TRC	WQBEL/Anti-backsliding	Monitoring:	The monitoring frequency shall be on a daily basis as a grab sample (Table 6-3).
		Effluent Limit:	The average monthly limit should not exceed 0.1 mg/l and/or 0.29 mg/l as an instantaneous maximum.
		Rationale:	Chlorine in both combined (chloramine) and free form is extremely toxic to freshwater fish and other forms of aquatic life (Implementation Guidance Total Residual Chlorine 1). The TRC effluent limitations to be imposed on a discharger shall be the more stringent of either the WQBEL or TBEL requirements and shall be expressed in the NPDES permit as an average monthly and instantaneous maximum effluent concentration (Implementation Guidance Total Residual Chlorine 4). Based on the stream flow rate (lowest 7-day flow rate in 10 years) and the design flow rate of the subject facility calculated by the TRC Evaluation worksheet, the WQBEL is more stringent than the TBEL. The monitoring frequency has been assigned in accordance with Table 6-3 and the effluent limits assigned by WQBEL. Anti-backsliding shall continue the current effluent limits to the proposed draft permit.
Fecal Coliform	TBEL	Monitoring:	The monitoring frequency shall be 2x/month as a grab sample (Table 6-3).
		Effluent Limit:	Summer effluent limits shall not exceed 200 No./100 mL as a geometric mean. Winter effluent limits shall not exceed 2000 No./100 mL as a geometric mean.
		Rationale:	The monitoring frequency has been assigned in accordance with Table 6-3 and the effluent limits assigned by Chapter 92a.47(a)(4) and 92a.47(a)(5).
E. Coli	SOP; Chapter 92a.61	Monitoring:	The monitoring frequency shall be 1x/yr as a grab sample (SOP).
		Effluent Limit:	No effluent requirements.
		Rationale:	Consistent with the SOP- Establishing Effluent Limitations for Individual Sewage Permits (Revised March 22, 2019) and under the authority of Chapter 92a.61, the facility will be required to monitor for E. Coli.

**Notes:**

- 1 The NPDES permit was limited by (a) anti-Backsliding, (b) Anti-Degradation, (c) SOP, (d) TBEL, (e) TMDL, (f) WQBEL, (g) WET, or (h) Other
- 2 Monitoring frequency based on flow rate of 0.04 MGD.
- 3 Table 6-3 (Self Monitoring Requirements for Sewage Discharges) in Technical Guidance for the Development and Specification of Effluent Limitations and Other Permit Conditions in NPDES Permits (Document # 362-0400-001) Revised 10/97
- 4 Water Quality Antidegradation Implementaton Guidance (Document # 391-0300-002)
- 5 Chesapeake Bay Phase 3 Watershed Implementation Plan Wastewater Supplement, Revised September 13, 2021

**6.1.2 Nitrogen Species and Phosphorus**

Ammonia-nitrogen limits were reduced. Based upon the 12 months of DMR beginning January 2022 and ending December 2022, the facility will have no issues meeting the reduced effluent limits.

Summary of Proposed NPDES Parameter Details for Nitrogen Species and Phosphorus			
Paradise MHP, PA0036790			
Parameter	Permit Limitation Required by <sup>1</sup> :	Recommendation	
Ammonia-Nitrogen	WQBEL	Monitoring:	The monitoring frequency shall be 2x/mo as a 24-hr composite sample
		Effluent Limit:	During the months of May 1 to October 31, effluent limits shall not exceed 1.5 mg/l as an average monthly. During the months of November 1 to April 30, effluent limits shall not exceed 4.5 mg/l as an average monthly.
		Rationale:	Water quality modeling recommends effluent limits for ammonia-nitrogen
Nitrate-Nitrite as N	Chesapeake Bay TMDL	Monitoring:	The monitoring frequency shall be 1x/quarter as a 24-hr composite sample
		Effluent Limit:	No effluent requirements.
		Rationale:	Due to the Chesapeake Bay Implementation Plan, the facility is required to be monitored on a frequency at least 1x/quarter.
Total Nitrogen	Chesapeake Bay TMDL	Monitoring:	The monitoring frequency shall be 1x/quarter as a 24-hr composite sample
		Effluent Limit:	No effluent requirements.
		Rationale:	Due to the Chesapeake Bay Implementation Plan, the facility is required to be monitored on a frequency at least 1x/quarter.
TKN	Chesapeake Bay TMDL	Monitoring:	The monitoring frequency shall be 1x/quarter as a 24-hr composite sample
		Effluent Limit:	No effluent requirements.
		Rationale:	Due to the Chesapeake Bay Implementation Plan, the facility is required to be monitored on a frequency at least 1x/quarter.
Total Phosphorus	Anti-backsliding	Monitoring:	The monitoring frequency shall be 2x/month as a 24-hr composite sample
		Effluent Limit:	Effluent limits shall not exceed 2.0 mg/l as an average monthly.
		Rationale:	Due to the DEP's Technical Guidance for Phosphorus (391-2000-018) and PA Code 25 Chapter 96.5., the facility is required to be monitored on a frequency at least 2x/mo. Anti-backsliding shall continue the current effluent limits to the proposed draft permit.
<b>Notes:</b>			
1 The NPDES permit was limited by (a) anti-Backsliding, (b) Anti-Degradation, (c) SOP, (d) TBEL, (e) TMDL, (f) WQBEL, (g) WET, or (h) Other			
2 Monitoring frequency based on flow rate of 0.04 MGD.			
3 Table 6-3 (Self Monitoring Requirements for Sewage Discharges) in Technical Guidance for the Development and Specification of Effluent Limitations and Other Permit Conditions in NPDES Permits) (Document # 362-0400-001) Revised 10/97			
4 Water Quality Antidegradation Implementaton Guidance (Document # 391-0300-002)			
5 Chesapeake Bay Phase 3 Watershed Implementation Plan Wastewater Supplement, Revised September 13, 2021			

**6.1.3.1 Implementation of Regulation- Chapter 92a.61**

Chapter 92a.61 provides provisions to DEP to monitor for pollutants that may have an impact on the quality of waters of the Commonwealth. Based upon DEP policy directives issued on March 22, 2021 and in conjunction with EPA's 2017 Triennial Review, monitoring for E. Coli shall be required.

**6.2 Summary of Changes From Existing Permit to Proposed Permit**

A summary of how the proposed NPDES permit differs from the existing NPDES permit is summarized as follows.

<b>Changes in Permit Monitoring or Effluent Quality</b>		
<b>Parameter</b>	<b>Existing Permit</b>	<b>Draft Permit</b>
E. Coli	No monitoring or effluent requirements	Due to the EPA triennial review, monitoring shall be required 1x/yr.
Ammonia Nitrogen	During the months of May 1 to Sept 30, effluent limits shall not exceed 2.0 mg/l. During the months of October 1 to April 30, effluent limits shall not exceed 6.0 mg/l.	Water quality modeling recommends a reduction in ammonia-nitrogen limits. The summer/winter months were corrected in accordance with the DEP Determining Water-Quality-Based Effluent Limits guidance document. During the months of May 1 to October 31, effluent limits shall not exceed 1.5 mg/l. During the months of November 1 to April 30, effluent limits shall not exceed 4.5 mg/l.



**6.3.1 Summary of Proposed NPDES Effluent Limits**

The limitations and monitoring requirements specified below are proposed for the draft permit, and reflect the most stringent limitations amongst technology, water quality and BPJ. Instantaneous Maximum (IMAX) limits are determined using multipliers of 2 (conventional pollutants) or 2.5 (toxic pollutants). Sample frequencies and types are derived from the “NPDES Permit Writer’s Manual” (362-0400-001), SOPs and/or BPJ.

The proposed NPDES effluent limitations are summarized in the table below.

**PART A - EFFLUENT LIMITATIONS, MONITORING, RECORDKEEPING AND REPORTING REQUIREMENTS**

I. A. For Outfall 001, Latitude 40° 24' 35.99", Longitude 77° 6' 32.88", River Mile Index 0.55, Stream Code 11008

Receiving Waters: Unnamed Tributary to Dark Run (CWF)

Type of Effluent: Sewage Effluent

1. The permittee is authorized to discharge during the period from Permit Effective Date through Permit Expiration Date.
2. Based on the anticipated wastewater characteristics and flows described in the permit application and its supporting documents and/or amendments, the following effluent limitations and monitoring requirements apply (see also Additional Requirements and Footnotes).

Parameter	Effluent Limitations						Monitoring Requirements	
	Mass Units (lbs/day) <sup>(1)</sup>		Concentrations (mg/L)				Minimum <sup>(2)</sup> Measurement Frequency	Required Sample Type
	Average Monthly	Average Weekly	Minimum	Average Monthly	Daily Maximum	Instant. Maximum		
Flow (MGD)	Report	Report Daily Max	XXX	XXX	XXX	XXX	Continuous	Measured
pH (S.U.)	XXX	XXX	6.0 Daily Min	XXX	XXX	9.0	1/day	Grab
Dissolved Oxygen	XXX	XXX	5.0 Daily Min	XXX	XXX	XXX	1/day	Grab
Total Residual Chlorine (TRC)	XXX	XXX	XXX	0.1	XXX	0.29	1/day	Grab
Carbonaceous Biochemical Oxygen Demand (CBOD5) Nov 1 - Apr 30	XXX	XXX	XXX	25.0	XXX	50	2/month	24-Hr Composite
Carbonaceous Biochemical Oxygen Demand (CBOD5) May 1 - Oct 31	XXX	XXX	XXX	20.0	XXX	40	2/month	24-Hr Composite
Total Suspended Solids	XXX	XXX	XXX	30.0	XXX	60	2/month	24-Hr Composite
Fecal Coliform (No./100 ml) Oct 1 - Apr 30	XXX	XXX	XXX	2000 Geo Mean	XXX	10000	2/month	Grab
Fecal Coliform (No./100 ml) May 1 - Sep 30	XXX	XXX	XXX	200 Geo Mean	XXX	1000	2/month	Grab
E. Coli (No./100 ml)	XXX	XXX	XXX	XXX	Report	XXX	1/year	Grab

Outfall 001 , Continued (from Permit Effective Date through Permit Expiration Date)

Parameter	Effluent Limitations						Monitoring Requirements	
	Mass Units (lbs/day) <sup>(1)</sup>		Concentrations (mg/L)				Minimum <sup>(2)</sup> Measurement Frequency	Required Sample Type
	Average Monthly	Average Weekly	Minimum	Average Monthly	Daily Maximum	Instant. Maximum		
Nitrate-Nitrite as N	XXX	XXX	XXX	Report Avg Qrtly	XXX	XXX	1/quarter	24-Hr Composite
Nitrate-Nitrite as N (Total Load, lbs) (lbs)	Report Total Qrtly	XXX	XXX	XXX	XXX	XXX	1/quarter	Calculation
Total Nitrogen	XXX	XXX	XXX	Report Avg Qrtly	XXX	XXX	1/quarter	Calculation
Total Nitrogen (Total Load, lbs) (lbs)	Report Total Qrtly	XXX	XXX	XXX	XXX	XXX	1/quarter	Calculation
Ammonia-Nitrogen Nov 1 - Apr 30	XXX	XXX	XXX	4.5	XXX	9	2/month	24-Hr Composite
Ammonia-Nitrogen May 1 - Oct 31	XXX	XXX	XXX	1.5	XXX	3	2/month	24-Hr Composite
Ammonia-Nitrogen	XXX	XXX	XXX	Report Avg Qrtly	XXX	XXX	1/quarter	24-Hr Composite
Ammonia-Nitrogen (Total Load, lbs) (lbs)	Report Total Qrtly	XXX	XXX	XXX	XXX	XXX	1/quarter	Calculation
Total Kjeldahl Nitrogen	XXX	XXX	XXX	Report Avg Qrtly	XXX	XXX	1/quarter	24-Hr Composite
Total Kjeldahl Nitrogen (Total Load, lbs) (lbs)	Report Total Qrtly	XXX	XXX	XXX	XXX	XXX	1/quarter	Calculation
Total Phosphorus	XXX	XXX	XXX	2.0	XXX	4	2/month	24-Hr Composite
Total Phosphorus	XXX	XXX	XXX	Report Avg Qrtly	XXX	XXX	1/quarter	24-Hr Composite
Total Phosphorus (Total Load, lbs) (lbs)	Report Total Qrtly	XXX	XXX	XXX	XXX	XXX	1/quarter	Calculation

Samples taken in compliance with the monitoring requirements specified above shall be taken at the following location(s):

at Outfall 001

### 6.3.2 Summary of Proposed Permit Part C Conditions

The subject facility has the following Part C conditions.

- Chlorine Minimization
- Chesapeake Bay Nutrient Definitions
- Solids Management for Non-Lagoon Treatment Systems

Tools and References Used to Develop Permit	
<input checked="" type="checkbox"/>	WQM for Windows Model (see Attachment [redacted])
<input type="checkbox"/>	Toxics Management Spreadsheet (see Attachment [redacted])
<input checked="" type="checkbox"/>	TRC Model Spreadsheet (see Attachment [redacted])
<input type="checkbox"/>	Temperature Model Spreadsheet (see Attachment [redacted])
<input type="checkbox"/>	Water Quality Toxics Management Strategy, 361-0100-003, 4/06.
<input type="checkbox"/>	Technical Guidance for the Development and Specification of Effluent Limitations, 362-0400-001, 10/97.
<input type="checkbox"/>	Policy for Permitting Surface Water Diversions, 362-2000-003, 3/98.
<input type="checkbox"/>	Policy for Conducting Technical Reviews of Minor NPDES Renewal Applications, 362-2000-008, 11/96.
<input type="checkbox"/>	Technology-Based Control Requirements for Water Treatment Plant Wastes, 362-2183-003, 10/97.
<input type="checkbox"/>	Technical Guidance for Development of NPDES Permit Requirements Steam Electric Industry, 362-2183-004, 12/97.
<input type="checkbox"/>	Pennsylvania CSO Policy, 385-2000-011, 9/08.
<input type="checkbox"/>	Water Quality Antidegradation Implementation Guidance, 391-0300-002, 11/03.
<input type="checkbox"/>	Implementation Guidance Evaluation & Process Thermal Discharge (316(a)) Federal Water Pollution Act, 391-2000-002, 4/97.
<input type="checkbox"/>	Determining Water Quality-Based Effluent Limits, 391-2000-003, 12/97.
<input type="checkbox"/>	Implementation Guidance Design Conditions, 391-2000-006, 9/97.
<input type="checkbox"/>	Technical Reference Guide (TRG) WQM 7.0 for Windows, Wasteload Allocation Program for Dissolved Oxygen and Ammonia Nitrogen, Version 1.0, 391-2000-007, 6/2004.
<input type="checkbox"/>	Interim Method for the Sampling and Analysis of Osmotic Pressure on Streams, Brines, and Industrial Discharges, 391-2000-008, 10/1997.
<input type="checkbox"/>	Implementation Guidance for Section 95.6 Management of Point Source Phosphorus Discharges to Lakes, Ponds, and Impoundments, 391-2000-010, 3/99.
<input type="checkbox"/>	Technical Reference Guide (TRG) PENTOXSD for Windows, PA Single Discharge Wasteload Allocation Program for Toxics, Version 2.0, 391-2000-011, 5/2004.
<input type="checkbox"/>	Implementation Guidance for Section 93.7 Ammonia Criteria, 391-2000-013, 11/97.
<input type="checkbox"/>	Policy and Procedure for Evaluating Wastewater Discharges to Intermittent and Ephemeral Streams, Drainage Channels and Swales, and Storm Sewers, 391-2000-014, 4/2008.
<input type="checkbox"/>	Implementation Guidance Total Residual Chlorine (TRC) Regulation, 391-2000-015, 11/1994.
<input type="checkbox"/>	Implementation Guidance for Temperature Criteria, 391-2000-017, 4/09.
<input type="checkbox"/>	Implementation Guidance for Section 95.9 Phosphorus Discharges to Free Flowing Streams, 391-2000-018, 10/97.
<input type="checkbox"/>	Implementation Guidance for Application of Section 93.5(e) for Potable Water Supply Protection Total Dissolved Solids, Nitrite-Nitrate, Non-Priority Pollutant Phenolics and Fluorides, 391-2000-019, 10/97.
<input type="checkbox"/>	Field Data Collection and Evaluation Protocol for Determining Stream and Point Source Discharge Design Hardness, 391-2000-021, 3/99.
<input type="checkbox"/>	Implementation Guidance for the Determination and Use of Background/Ambient Water Quality in the Determination of Wasteload Allocations and NPDES Effluent Limitations for Toxic Substances, 391-2000-022, 3/1999.
<input type="checkbox"/>	Design Stream Flows, 391-2000-023, 9/98.
<input type="checkbox"/>	Field Data Collection and Evaluation Protocol for Deriving Daily and Hourly Discharge Coefficients of Variation (CV) and Other Discharge Characteristics, 391-2000-024, 10/98.
<input type="checkbox"/>	Evaluations of Phosphorus Discharges to Lakes, Ponds and Impoundments, 391-3200-013, 6/97.
<input type="checkbox"/>	Pennsylvania's Chesapeake Bay Tributary Strategy Implementation Plan for NPDES Permitting, 4/07.
<input checked="" type="checkbox"/>	SOP: New and Reissuance Sewage Individual NPDES Permit Applications, rev 2/3/2022
<input type="checkbox"/>	Other: [redacted]

# Attachment A

## Stream Stats/Gauge Data

14 Selected Streamflow Statistics for Streamgage Locations in and near Pennsylvania

Table 1. List of U.S. Geological Survey streamgage locations in and near Pennsylvania with updated streamflow statistics.—Continued

[Latitude and Longitude in decimal degrees; mi<sup>2</sup>, square miles]

Streamgage number	Streamgage name	Latitude	Longitude	Drainage area (mi <sup>2</sup> )	Regulated <sup>1</sup>
01561000	Brush Creek at Gapsville, Pa.	39.956	-78.254	36.8	N
01562000	Raystown Branch Juniata River at Saxton, Pa.	40.216	-78.265	756	N
01562500	Great Trough Creek near Marklesburg, Pa.	40.350	-78.130	84.6	N
01563200	Raystown Branch Juniata River below Rays Dam nr Huntingdon, Pa.	40.429	-77.991	960	Y
01563500	Juniata River at Mapleton Depot, Pa.	40.392	-77.935	2,030	Y
01564500	Aughwick Creek near Three Springs, Pa.	40.213	-77.925	205	N
01565000	Kishacoquillas Creek at Reedsville, Pa.	40.655	-77.583	164	N
01565700	Little Lost Creek at Oakland Mills, Pa.	40.605	-77.311	6.52	N
01566000	Tuscarora Creek near Port Royal, Pa.	40.515	-77.419	214	N
01566500	Cocolamus Creek near Millerstown, Pa.	40.566	-77.118	57.2	N
01567000	Juniata River at Newport, Pa.	40.478	-77.129	3,354	Y
01567500	Bixler Run near Loysville, Pa.	40.371	-77.402	15.0	N
01568000	Sherman Creek at Shermans Dale, Pa.	40.323	-77.169	207	N
01568500	Clark Creek near Carsonville, Pa.	40.460	-76.751	22.5	LF
01569000	Stony Creek nr Dauphin, Pa.	40.380	-76.907	33.2	N
01569800	Letort Spring Run near Carlisle, Pa.	40.235	-77.139	21.6	N
01570000	Conodoguinet Creek near Hogestown, Pa.	40.252	-77.021	470	LF
01570500	Susquehanna River at Harrisburg, Pa.	40.255	-76.886	24,100	Y
01571000	Paxton Creek near Penbrook, Pa.	40.308	-76.850	11.2	N
01571500	Yellow Breeches Creek near Camp Hill, Pa.	40.225	-76.898	213	N
01572000	Lower Little Swatara Creek at Pine Grove, Pa.	40.538	-76.377	34.3	N
01572025	Swatara Creek near Pine Grove, Pa.	40.533	-76.402	116	N
01572190	Swatara Creek near Inwood, Pa.	40.479	-76.531	167	N
01573000	Swatara Creek at Harper Tavern, Pa.	40.403	-76.577	337	N
01573086	Beck Creek near Cleona, Pa.	40.323	-76.483	7.87	N
01573160	Quittapahilla Creek near Bellegrove, Pa.	40.343	-76.562	74.2	N
01573500	Manada Creek at Manada Gap, Pa.	40.397	-76.709	13.5	N
01573560	Swatara Creek near Hershey, Pa.	40.298	-76.668	483	N
01574000	West Conewago Creek near Manchester, Pa.	40.082	-76.720	510	N
01574500	Codorus Creek at Spring Grove, Pa.	39.879	-76.853	75.5	Y
01575000	South Branch Codorus Creek near York, Pa.	39.921	-76.749	117	Y
01575500	Codorus Creek near York, Pa.	39.946	-76.755	222	Y
01576000	Susquehanna River at Marietta, Pa.	40.055	-76.531	25,990	Y
01576085	Little Conestoga Creek near Churchtown, Pa.	40.145	-75.989	5.82	N
01576500	Conestoga River at Lancaster, Pa.	40.050	-76.277	324	N
01576754	Conestoga River at Conestoga, Pa.	39.946	-76.368	470	N
01578310	Susquehanna River at Conowingo, Md.	39.658	-76.174	27,100	Y
01578400	Bowery Run near Quarryville, Pa.	39.895	-76.114	5.98	N
01580000	Deer Creek at Rocks, Md.	39.630	-76.403	94.4	N
01581500	Bynum Run at Bel Air, Md.	39.541	-76.330	8.52	N
01581700	Winters Run near Benson, Md.	39.520	-76.373	34.8	N
01582000	Little Falls at Blue Mount, Md.	39.604	-76.620	52.9	N
01582500	Gunpowder Falls at Glencoe, Md.	39.550	-76.636	160	Y
01583000	Slade Run near Glyndon, Md.	39.495	-76.795	2.09	N
01583100	Piney Run at Dover, Md.	39.521	-76.767	12.3	N

Table 2. Selected low-flow statistics for streamgage locations in and near Pennsylvania.—Continued

[ft<sup>3</sup>/s; cubic feet per second; —, statistic not computed; <, less than]

Streamgage number	Period of record used in analysis <sup>1</sup>	Number of years used in analysis	1-day, 10-year (ft <sup>3</sup> /s)	7-day, 10-year (ft <sup>3</sup> /s)	7-day, 2-year (ft <sup>3</sup> /s)	30-day, 10-year (ft <sup>3</sup> /s)	30-day, 2-year (ft <sup>3</sup> /s)	90-day, 10-year (ft <sup>3</sup> /s)
01565000	1941–2008	37	17.6	18.6	28.6	20.3	32.4	24.4
01565700	1965–1981	17	.4	.4	.9	.5	1.1	.8
01566000	1913–2008	52	4.3	7.9	18.8	12.4	25.6	19.2
01566500	1932–1958	27	1.7	2.4	4.0	3.2	5.7	4.9
01567000	<sup>2</sup> 1974–2008	35	504	534	725	589	857	727
01567000	<sup>3</sup> 1901–1972	72	311	367	571	439	704	547
01567500	1955–2008	54	2.0	2.2	3.3	2.6	3.8	3.1
01568000	1931–2008	78	12.7	15.5	25.5	19.2	32.0	26.0
01568500	<sup>2</sup> 1943–1997	55	1.8	2.3	4.3	2.7	5.0	3.1
01569000	1939–1974	14	2.6	4.0	7.4	5.1	9.4	7.8
01569800	1978–2008	31	15.9	17.0	24.4	18.4	26.1	20.3
01570000	<sup>3</sup> 1913–1969	35	—	63.1	110	76.1	124	95.3
01570000	<sup>2</sup> 1971–2008	38	63.1	69.3	109	78.3	125	97.8
01570500	<sup>3</sup> 1901–1972	72	2,310	2,440	4,000	2,830	4,950	3,850
01570500	<sup>2</sup> 1974–2008	35	3,020	3,200	5,180	3,690	6,490	4,960
01571000	1941–1995	16	.1	.2	.6	.3	1.2	.8
01571500	1911–2008	62	81.6	86.8	115	94.0	124	105
01572000	1921–1984	14	2.1	2.3	4.8	3.0	6.5	4.5
01572025	1990–2008	17	15.2	16.4	26.7	18.5	34.6	27.7
01572190	1990–2008	17	19.1	20.5	36.2	23.9	45.8	35.3
01573000	1920–2008	89	18.0	22.0	52.0	30.8	69.2	50.9
01573086	1965–1981	17	.5	.6	2.6	.8	3.3	1.1
01573160	1977–1994	18	26.9	29.6	46.4	33.6	51.9	39.5
01573500	1939–1958	20	1.3	1.4	2.5	1.8	3.2	2.6
01573560	1977–2008	30	50.3	62.0	104	76.9	131	108
01574000	1930–2008	79	8.0	11.1	32.0	17.7	47.0	33.9
01574500	<sup>2</sup> 1968–2008	41	14.2	24.0	35.9	29.4	42.0	33.3
01574500	<sup>3</sup> 1930–1966	34	2.3	7.1	11.5	9.3	14.8	12.7
01575000	<sup>2</sup> 1973–1995	23	.7	1.4	6.7	3.2	12.0	9.3
01575000	<sup>3</sup> 1929–1971	43	.1	.6	10.3	2.3	15.0	6.1
01575500	<sup>2</sup> 1948–1996	49	12.1	18.7	41.3	23.9	50.0	33.8
01576000	<sup>3</sup> 1933–1972	40	2,100	2,420	4,160	2,960	5,130	4,100
01576000	<sup>2</sup> 1974–2008	35	2,990	3,270	5,680	3,980	7,180	5,540
01576085	1984–1995	12	.4	.5	.8	.7	1.2	1.2
01576500	1931–2008	78	27.2	38.6	79.4	49.1	97.3	66.1
01576754	1986–2008	23	74.2	84.9	151	106	189	147
*01578310	1969–2008	40	549	2,820	5,650	4,190	7,380	6,140
01578400	1964–1981	18	1.4	1.5	2.7	1.9	3.2	2.5
*01580000	1928–2008	81	19.7	22.8	48.1	28.1	51.8	35.4
*01581500	1946–2008	28	.2	.3	1.2	.8	1.7	1.5
*01581700	1969–2008	40	4.7	5.5	17.5	8.1	18.3	12.0
*01582000	1946–2008	63	11.3	12.5	25.0	15.5	28.0	20.3
*01582500	1979–2008	27	41.2	43.9	78.8	53.8	90.6	74.1
*01583000	1949–1981	33	.3	.3	.7	.3	1.0	.6
*01583100	1984–2008	15	2.1	2.4	5.5	3.2	6.0	4.2

## StreamStats Report

Region ID: PA  
 Workspace ID: PA20230427123905451000  
 Clicked Point (Latitude, Longitude): 40.41007, -77.10937  
 Time: 2023-04-27 08:39:26 -0400

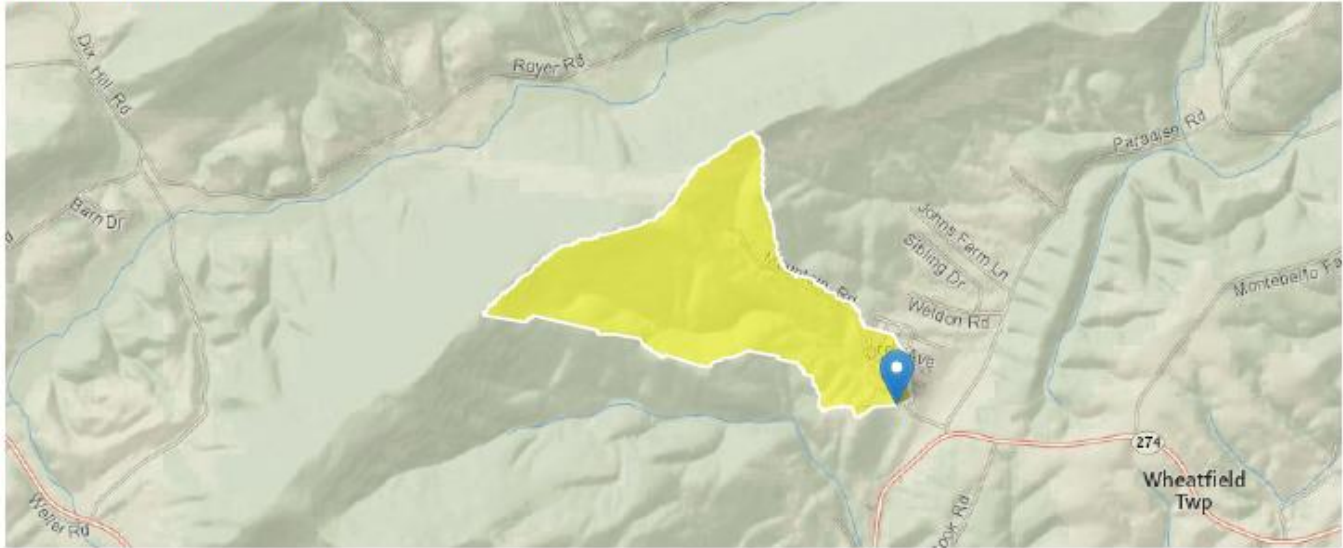

Paradise MHP PA0036790 Modeling Point #1 April 2023

Collapse All

### > Basin Characteristics

Parameter Code	Parameter Description	Value	Unit
CARBON	Percentage of area of carbonate rock	0	percent
DRNAREA	Area that drains to a point on a stream	0.52	square miles
PRECIP	Mean Annual Precipitation	41	inches
ROCKDEP	Depth to rock	4.1	feet
STRDEN	Stream Density -- total length of streams divided by drainage area	1.99	miles per square mile

### > Low-Flow Statistics

#### Low-Flow Statistics Parameters [Low Flow Region 2]

Parameter Code	Parameter Name	Value	Units	Min Limit	Max Limit
DRNAREA	Drainage Area	0.52	square miles	4.93	1280
PRECIP	Mean Annual Precipitation	41	inches	35	50.4
STRDEN	Stream Density	1.99	miles per square mile	0.51	3.1
ROCKDEP	Depth to Rock	4.1	feet	3.32	5.65
CARBON	Percent Carbonate	0	percent	0	99

Low-Flow Statistics Disclaimers [Low Flow Region 2]

One or more of the parameters is outside the suggested range. Estimates were extrapolated with unknown errors.

Low-Flow Statistics Flow Report [Low Flow Region 2]

Statistic	Value	Unit
7 Day 2 Year Low Flow	0.0298	ft <sup>3</sup> /s
30 Day 2 Year Low Flow	0.0449	ft <sup>3</sup> /s
7 Day 10 Year Low Flow	0.01	ft <sup>3</sup> /s
30 Day 10 Year Low Flow	0.0153	ft <sup>3</sup> /s
90 Day 10 Year Low Flow	0.0287	ft <sup>3</sup> /s

*Low-Flow Statistics Citations*

Stuckey, M.H., 2006, Low-flow, base-flow, and mean-flow regression equations for Pennsylvania streams: U.S. Geological Survey Scientific Investigations Report 2006-5130, 84 p. (<http://pubs.usgs.gov/sir/2006/5130/>)

USGS Data Disclaimer: Unless otherwise stated, all data, metadata and related materials are considered to satisfy the quality standards relative to the purpose for which the data were collected. Although these data and associated metadata have been reviewed for accuracy and completeness and approved for release by the U.S. Geological Survey (USGS), no warranty expressed or implied is made regarding the display or utility of the data for other purposes, nor on all computer systems, nor shall the act of distribution constitute any such warranty.

USGS Software Disclaimer: This software has been approved for release by the U.S. Geological Survey (USGS). Although the software has been subjected to rigorous review, the USGS reserves the right to update the software as needed pursuant to further analysis and review. No warranty, expressed or implied, is made by the USGS or the U.S. Government as to the functionality of the software and related material nor shall the fact of release constitute any such warranty. Furthermore, the software is released on condition that neither the USGS nor the U.S. Government shall be held liable for any damages resulting from its authorized or unauthorized use.

USGS Product Names Disclaimer: Any use of trade, firm, or product names is for descriptive purposes only and does not imply endorsement by the U.S. Government.

Application Version: 4.14.0

StreamStats Services Version: 1.2.22

NSS Services Version: 2.2.1



## StreamStats Report

Region ID: PA  
 Workspace ID: PA20230427124147052000  
 Clicked Point (Latitude, Longitude): 40.38650, -77.10261  
 Time: 2023-04-27 08:42:10 -0400

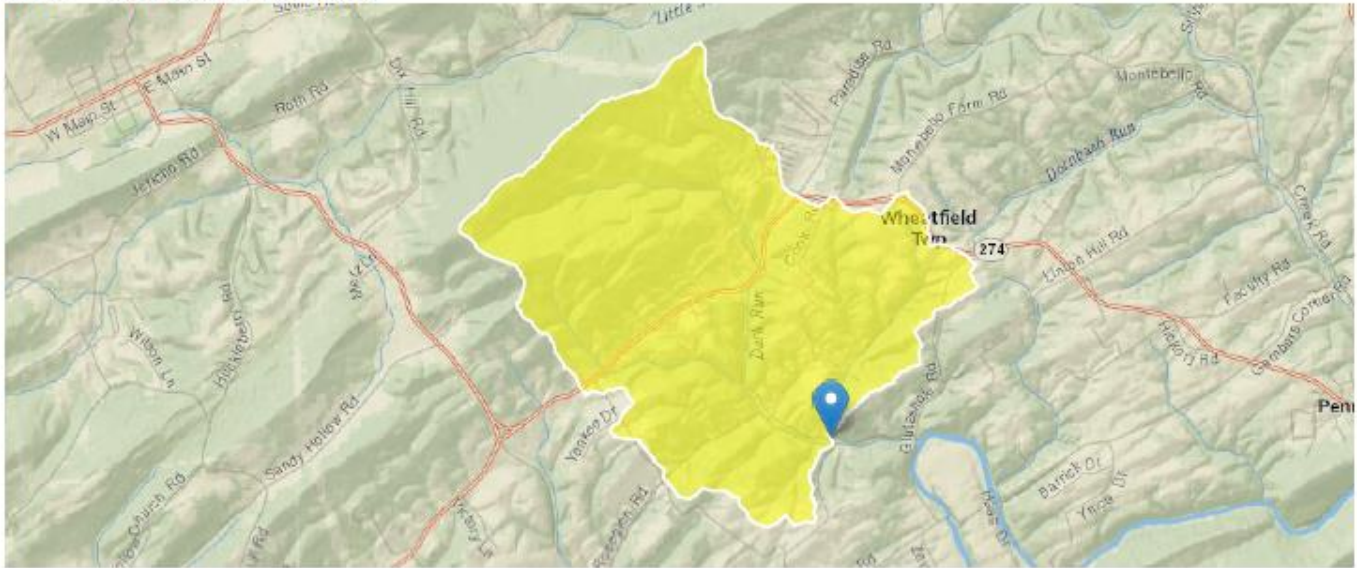

Paradise MHP PA0036790 Modeling Point #2 April 2023

[Collapse All](#)

### Basin Characteristics

Parameter Code	Parameter Description	Value	Unit
CARBON	Percentage of area of carbonate rock	0	percent
DRNAREA	Area that drains to a point on a stream	5.15	square miles
PRECIP	Mean Annual Precipitation	41	inches
ROCKDEP	Depth to rock	3.7	feet
STRDEN	Stream Density -- total length of streams divided by drainage area	2.23	miles per square mile

### Low-Flow Statistics

#### Low-Flow Statistics Parameters [Low Flow Region 2]

Parameter Code	Parameter Name	Value	Units	Min Limit	Max Limit
DRNAREA	Drainage Area	5.15	square miles	4.93	1280
PRECIP	Mean Annual Precipitation	41	inches	35	50.4
STRDEN	Stream Density	2.23	miles per square mile	0.51	3.1
ROCKDEP	Depth to Rock	3.7	feet	3.32	5.65
CARBON	Percent Carbonate	0	percent	0	99

Low-Flow Statistics Flow Report [Low Flow Region 2]

PII: Prediction Interval-Lower, PIu: Prediction Interval-Upper, ASEp: Average Standard Error of Prediction, SE: Standard Error (other -- see report)

Statistic	Value	Unit	SE	ASEp
7 Day 2 Year Low Flow	0.278	ft <sup>3</sup> /s	38	38
30 Day 2 Year Low Flow	0.422	ft <sup>3</sup> /s	33	33
7 Day 10 Year Low Flow	0.093	ft <sup>3</sup> /s	51	51
30 Day 10 Year Low Flow	0.147	ft <sup>3</sup> /s	46	46
90 Day 10 Year Low Flow	0.275	ft <sup>3</sup> /s	36	36

*Low-Flow Statistics Citations*

Stuckey, M.H.,2006, Low-flow, base-flow, and mean-flow regression equations for Pennsylvania streams: U.S. Geological Survey Scientific Investigations Report 2006-5130, 84 p. (<http://pubs.usgs.gov/sir/2006/5130/>)

USGS Data Disclaimer: Unless otherwise stated, all data, metadata and related materials are considered to satisfy the quality standards relative to the purpose for which the data were collected. Although these data and associated metadata have been reviewed for accuracy and completeness and approved for release by the U.S. Geological Survey (USGS), no warranty expressed or implied is made regarding the display or utility of the data for other purposes, nor on all computer systems, nor shall the act of distribution constitute any such warranty.

USGS Software Disclaimer: This software has been approved for release by the U.S. Geological Survey (USGS). Although the software has been subjected to rigorous review, the USGS reserves the right to update the software as needed pursuant to further analysis and review. No warranty, expressed or implied, is made by the USGS or the U.S. Government as to the functionality of the software and related material nor shall the fact of release constitute any such warranty. Furthermore, the software is released on condition that neither the USGS nor the U.S. Government shall be held liable for any damages resulting from its authorized or unauthorized use.

USGS Product Names Disclaimer: Any use of trade, firm, or product names is for descriptive purposes only and does not imply endorsement by the U.S. Government.

Application Version: 4.14.0

StreamStats Services Version: 1.2.22

NSS Services Version: 2.2.1

# Attachment B

# WQM 7.0 Modeling Output Values

### WQM 7.0 Effluent Limits

<u>SWP Basin</u>	<u>Stream Code</u>	<u>Stream Name</u>					
07A	11008	Trib 11008 to Dark Run					
RMI	Name	Permit Number	Disc Flow (mgd)	Parameter	Effl. Limit 30-day Ave. (mg/L)	Effl. Limit Maximum (mg/L)	Effl. Limit Minimum (mg/L)
2.130	Paradise MHP	PA0036790	0.040	CBOD5	25		
				NH3-N	1.48	2.96	
				Dissolved Oxygen			5

### WQM 7.0 Wasteload Allocations

<u>SWP Basin</u>	<u>Stream Code</u>	<u>Stream Name</u>
07A	11008	Trib 11008 to Dark Run

#### NH3-N Acute Allocations

RMI	Discharge Name	Baseline Criterion (mg/L)	Baseline WLA (mg/L)	Multiple Criterion (mg/L)	Multiple WLA (mg/L)	Critical Reach	Percent Reduction
2.130	Paradise MHP	4.75	7.21	4.75	7.21	0	0

#### NH3-N Chronic Allocations

RMI	Discharge Name	Baseline Criterion (mg/L)	Baseline WLA (mg/L)	Multiple Criterion (mg/L)	Multiple WLA (mg/L)	Critical Reach	Percent Reduction
2.130	Paradise MHP	.83	1.48	.83	1.48	0	0

#### Dissolved Oxygen Allocations

RMI	Discharge Name	<u>CBOD5</u>		<u>NH3-N</u>		<u>Dissolved Oxygen</u>		Critical Reach	Percent Reduction
		Baseline (mg/L)	Multiple (mg/L)	Baseline (mg/L)	Multiple (mg/L)	Baseline (mg/L)	Multiple (mg/L)		
2.13	Paradise MHP	25	25	1.48	1.48	5	5	0	0

Input Data WQM 7.0

SWP Basin	Stream Code	Stream Name	RMI	Elevation (ft)	Drainage Area (sq mi)	Slope (ft/ft)	PWS Withdrawal (mgd)	Apply FC
07A	11008 Trib	11008 to Dark Run	2.130	594.00	0.52	0.00000	0.00	<input checked="" type="checkbox"/>

Stream Data

Design Cond.	LFY	Trib Flow	Stream Flow	Rch Trav Time	Rch Velocity	WD Ratio	Rch Width	Rch Depth	Tributary		Stream	
	(cfsm)	(cfs)	(cfs)	(days)	(fps)		(ft)	(ft)	Temp (°C)	pH	Temp (°C)	pH
Q7-10	0.075	0.00	0.00	0.000	0.000	0.0	0.00	0.00	23.75	8.25	0.00	0.00
Q1-10		0.00	0.00	0.000	0.000							
Q30-10		0.00	0.00	0.000	0.000							

Discharge Data							
Name	Permit Number	Existing Disc Flow (mgd)	Permitted Disc Flow (mgd)	Design Disc Flow (mgd)	Reserve Factor	Disc Temp (°C)	Disc pH
Paradise MHP	PA0036790	0.0400	0.0400	0.0400	0.000	25.00	7.54

Parameter Data				
Parameter Name	Disc Conc (mg/L)	Trib Conc (mg/L)	Stream Conc (mg/L)	Fate Coef (1/days)
CBOD5	25.00	2.00	0.00	1.50
Dissolved Oxygen	5.00	8.24	0.00	0.00
NH3-N	25.00	0.00	0.00	0.70

Input Data WQM 7.0

SWP Basin	Stream Code	Stream Name	RMI	Elevation (ft)	Drainage Area (sq mi)	Slope (ft/ft)	PWS Withdrawal (mgd)	Apply FC
07A	11008	Trib 11008 to Dark Run	0.000	406.00	5.15	0.00000	0.00	<input checked="" type="checkbox"/>

Stream Data

Design Cond.	LFY (cfsm)	Trib Flow (cfs)	Stream Flow (cfs)	Rch Trav Time (days)	Rch Velocity (fps)	WD Ratio	Rch Width (ft)	Rch Depth (ft)	Tributary		Stream	
									Temp (°C)	pH	Temp (°C)	pH
Q7-10	0.075	0.00	0.00	0.000	0.000	0.0	0.00	0.00	23.75	8.25	0.00	0.00
Q1-10		0.00	0.00	0.000	0.000							
Q30-10		0.00	0.00	0.000	0.000							

Discharge Data

Name	Permit Number	Existing Disc Flow (mgd)	Permitted Disc Flow (mgd)	Design Disc Flow (mgd)	Reserve Factor	Disc Temp (°C)	Disc pH
		0.0000	0.0000	0.0000	0.000	25.00	7.00

Parameter Data

Parameter Name	Disc Conc (mg/L)	Trib Conc (mg/L)	Stream Conc (mg/L)	Fate Coef (1/days)
CBOD5	25.00	2.00	0.00	1.50
Dissolved Oxygen	3.00	8.24	0.00	0.00
NH3-N	25.00	0.00	0.00	0.70



### WQM 7.0 D.O. Simulation

<u>SWP Basin</u>	<u>Stream Code</u>	<u>Stream Name</u>		
07A	11008	Trib 11008 to Dark Run		
<hr/>				
<u>RMI</u>	<u>Total Discharge Flow (mgd)</u>	<u>Analysis Temperature (°C)</u>	<u>Analysis pH</u>	
2.130	0.040	24.517	7.702	
<u>Reach Width (ft)</u>	<u>Reach Depth (ft)</u>	<u>Reach WDRatio</u>	<u>Reach Velocity (fps)</u>	
3.850	0.353	10.906	0.074	
<u>Reach CBOD5 (mg/L)</u>	<u>Reach Kc (1/days)</u>	<u>Reach NH3-N (mg/L)</u>	<u>Reach Kn (1/days)</u>	
16.12	0.967	0.91	0.991	
<u>Reach DO (mg/L)</u>	<u>Reach Kr (1/days)</u>	<u>Kr Equation</u>	<u>Reach DO Goal (mg/L)</u>	
6.253	29.029	Owens	5	
<u>Reach Travel Time (days)</u>				
1.754				
	<b>Subreach Results</b>			
	<u>TravTime (days)</u>	<u>CBOD5 (mg/L)</u>	<u>NH3-N (mg/L)</u>	<u>D.O. (mg/L)</u>
	0.175	13.08	0.76	7.48
	0.351	10.62	0.64	7.60
	0.526	8.62	0.54	7.60
	0.702	6.99	0.45	7.60
	0.877	5.68	0.38	7.60
	1.053	4.61	0.32	7.60
	1.228	3.74	0.27	7.60
	1.403	3.04	0.23	7.60
	1.579	2.46	0.19	7.60
	1.754	2.00	0.16	7.60

### WQM 7.0 Hydrodynamic Outputs

<u>SWP Basin</u>		<u>Stream Code</u>				<u>Stream Name</u>						
07A		11008				Trib 11008 to Dark Run						
RMI	Stream Flow (cfs)	PWS With (cfs)	Net Stream Flow (cfs)	Disc Analysis Flow (cfs)	Reach Slope (ft/ft)	Depth (ft)	Width (ft)	W/D Ratio	Velocity (fps)	Reach Trav Time (days)	Analysis Temp (°C)	Analysis pH
<b>Q7-10 Flow</b>												
2.130	0.04	0.00	0.04	.0619	0.01672	.353	3.85	10.91	0.07	1.754	24.52	7.70
<b>Q1-10 Flow</b>												
2.130	0.03	0.00	0.03	.0619	0.01672	NA	NA	NA	0.07	1.827	24.57	7.68
<b>Q30-10 Flow</b>												
2.130	0.05	0.00	0.05	.0619	0.01672	NA	NA	NA	0.08	1.669	24.45	7.73

### WQM 7.0 Modeling Specifications

Parameters	Both	Use Inputted Q1-10 and Q30-10 Flows	<input type="checkbox"/>
WLA Method	EMPR	Use Inputted W/D Ratio	<input type="checkbox"/>
Q1-10/Q7-10 Ratio	0.82	Use Inputted Reach Travel Times	<input type="checkbox"/>
Q30-10/Q7-10 Ratio	1.24	Temperature Adjust Kr	<input checked="" type="checkbox"/>
D.O. Saturation	90.00%	Use Balanced Technology	<input checked="" type="checkbox"/>
D.O. Goal	5		

# Attachment C

## TRC Evaluation

Paradise MHP  
PA0036790

May 2023

1A	B	C	D	E	F	G
2	<b>TRC EVALUATION</b>					
3	Input appropriate values in B4:B8 and E4:E7					
4	0.039	= Q stream (cfs)		0.5	= CV Daily	
5	0.04	= Q discharge (MGD)		0.5	= CV Hourly	
6	30	= no. samples		1	= AFC_Partial Mix Factor	
7	0.3	= Chlorine Demand of Stream		1	= CFC_Partial Mix Factor	
8	0	= Chlorine Demand of Discharge		15	= AFC_Criteria Compliance Time (min)	
9	0.5	= BAT/BPJ Value		720	= CFC_Criteria Compliance Time (min)	
	0	= % Factor of Safety (FOS)		0	= Decay Coefficient (K)	
10	Source	Reference	AFC Calculations		Reference	CFC Calculations
11	TRC	1.3.2.iii	WLA_afc = 0.220		1.3.2.iii	WLA_cfc = 0.207
12	PENTOXSD TRG	5.1a	LTAMULT_afc = 0.373		5.1c	LTAMULT_cfc = 0.581
13	PENTOXSD TRG	5.1b	LTA_afc = 0.082		5.1d	LTA_cfc = 0.120
14						
15	Source	Effluent Limit Calculations				
16	PENTOXSD TRG	5.1f	AML_MULT = 1.231			
17	PENTOXSD TRG	5.1g	AVG_MON_LIMIT (mg/l) = 0.101		AFC	
18			INST_MAX_LIMIT (mg/l) = 0.330			
	WLA_afc	(.019/e <sup>-k*AFC_tc</sup> ) + [(AFC_Yc*Qs*.019/Qd*e <sup>-k*AFC_tc</sup> )]... ...+ Xd + (AFC_Yc*Qs*Xs/Qd)]*(1-FOS/100)				
	LTAMULT_afc	EXP((0.5*LN(cvh <sup>2</sup> +1))-2.326*LN(cvh <sup>2</sup> +1) <sup>0.5</sup> )				
	LTA_afc	wla_afc*LTAMULT_afc				
	WLA_cfc	(.011/e <sup>-k*CFC_tc</sup> ) + [(CFC_Yc*Qs*.011/Qd*e <sup>-k*CFC_tc</sup> )]... ...+ Xd + (CFC_Yc*Qs*Xs/Qd)]*(1-FOS/100)				
	LTAMULT_cfc	EXP((0.5*LN(cvd <sup>2</sup> /no_samples+1))-2.326*LN(cvd <sup>2</sup> /no_samples+1) <sup>0.5</sup> )				
	LTA_cfc	wla_cfc*LTAMULT_cfc				
	AML_MULT	EXP(2.326*LN((cvd <sup>2</sup> /no_samples+1) <sup>0.5</sup> )-0.5*LN(cvd <sup>2</sup> /no_samples+1))				
	AVG_MON_LIMIT	MIN(BAT_BPJ,MIN(LTA_afc,LTA_cfc)*AML_MULT)				
	INST_MAX_LIMIT	1.5*((av_mon_limit/AML_MULT)/LTAMULT_afc)				