

Application Type Renewal
Facility Type Municipal
Major / Minor Minor

**NPDES PERMIT FACT SHEET
INDIVIDUAL SEWAGE**

Application No. PA0114308
APS ID 1093386
Authorization ID 1448325

Applicant and Facility Information

Applicant Name	<u>Orange Township, Columbia County</u>	Facility Name	<u>Orange Township STP</u>
Applicant Address	<u>2028 State Route 487</u> <u>Orangeville, PA 17859-9029</u>	Facility Address	<u>Mount Pleasant & Charmond Road</u> <u>Orangeville, PA 17859</u>
Applicant Contact	<u>Erika Burkhart</u>	Facility Contact	<u>Alec Engleman</u>
Applicant Phone	<u>(570) 638-5836</u>	Facility Phone	<u>(570) 238-2465</u>
Client ID	<u>74492</u>	Site ID	<u>255538</u>
Ch 94 Load Status	<u>Not Overloaded</u>	Municipality	<u>Orange Township</u>
Connection Status	<u>No Limitations</u>	County	<u>Columbia</u>
Date Application Received	<u>July 20, 2023</u>	EPA Waived?	<u>Yes</u>
Date Application Accepted	<u>July 26, 2023</u>	If No, Reason	<u></u>
Purpose of Application	<u>Renewal of a NPDES Permit</u>		



Summary of Review

The subject facility is a sewage treatment plant serving the area of the Sand Bar and Creekside housing developments in Orange Township, Columbia County. A map of the discharge location is attached (see Attachment A).

Sludge use and disposal description and location(s): The facility's sludge is transferred to other facilities for further processing.

Public Participation

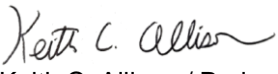
DEP will publish notice of the receipt of the NPDES permit application and a tentative decision to issue the individual NPDES permit in the *Pennsylvania Bulletin* in accordance with 25 Pa. Code § 92a.82. Upon publication in the *Pennsylvania Bulletin*, DEP will accept written comments from interested persons for a 30-day period (which may be extended for one additional 15-day period at DEP's discretion), which will be considered in making a final decision on the application. Any person may request or petition for a public hearing with respect to the application. A public hearing may be held if DEP determines that there is significant public interest in holding a hearing. If a hearing is held, notice of the hearing will be published in the *Pennsylvania Bulletin* at least 30 days prior to the hearing and in at least one newspaper of general circulation within the geographical area of the discharge.

Approve	Deny	Signatures	Date
x		 Keith C. Allison / Project Manager	February 22, 2023
x		 Nicholas W. Hartranft, P.E. / Environmental Engineer Manager	February 26, 2023

Discharge, Receiving Waters and Water Supply Information			
Outfall No.	<u>001</u>	Design Flow (MGD)	<u>0.013</u>
Latitude	<u>41° 4' 40.66"</u>	Longitude	<u>-76° 25' 51.99"</u>
Quad Name	<u>Bloomsburg, PA</u>	Quad Code	<u></u>
Wastewater Description: <u>Sewage Effluent</u>			
Receiving Waters	<u>Fishing Creek (WWF)</u>	Stream Code	<u>27623</u>
NHD Com ID	<u>65639437</u>	RMI	<u>9.8</u>
Drainage Area	<u>274 mi²</u>	Yield (cfs/mi ²)	<u>0.0613</u>
Q ₇₋₁₀ Flow (cfs)	<u>16.8</u>	Q ₇₋₁₀ Basis	<u>USGS Gage 01539000, Fishing Creek near Bloomsburg, PA (1940-2008)</u>
Elevation (ft)	<u>590</u>	Slope (ft/ft)	<u>0.0009</u>
Watershed No.	<u>5-C</u>	Chapter 93 Class.	<u>WWF</u>
Existing Use	<u>N/A</u>	Existing Use Qualifier	<u>N/A</u>
Exceptions to Use	<u>None</u>	Exceptions to Criteria	<u>None</u>
Assessment Status	<u>Attaining Use(s)</u>		
Nearest Downstream Public Water Supply Intake	<u>Suez Water PA near Bloomsburg, PA</u>		
PWS Waters	<u>Fishing Creek</u>	Distance from Outfall (mi)	<u>Approx. 5</u>

Changes Since Last Permit Issuance: The above stream and drainage characteristics were determined for previous reviews and remain applicable.

Other Comments: No downstream water supply is expected to be affected by this discharge at this time with the limitations and monitoring proposed.

Treatment Facility Summary				
Treatment Facility Name: Orange Township WWTP				
WQM Permit No.		Issuance Date		
1990406		Original - March 8, 1990		
		Amendment No. 1 – April 10, 2023		
Waste Type	Degree of Treatment	Process Type	Disinfection	Avg Annual Flow (MGD)
Sewage	Secondary	Extended Aeration	Hypochlorite	0.013
Hydraulic Capacity (MGD)	Organic Capacity (lbs/day)	Load Status	Biosolids Treatment	Biosolids Use/Disposal
0.013	26	Not Overloaded	Holding Tank	Other WWTP

Changes Since Last Permit Issuance: The facility's comminutor has been removed as approved by WQM Permit No. 1990406 A-1

Other Comments: The treatment, as permitted under WQM No. 1990406 A-1, consists of a pump station, bar screen, aeration tank, clarifier, tablet chlorinator, chlorine contact tank and aerated sludge holding tank.

Compliance History

DMR Data for Outfall 001 (from January 1, 2023 to December 31, 2023)

Parameter	DEC-23	NOV-23	OCT-23	SEP-23	AUG-23	JUL-23	JUN-23	MAY-23	APR-23	MAR-23	FEB-23	JAN-23
Flow (MGD) Average Monthly	0.0107	0.0063	0.0092	0.0083	0.0039	0.0033	0.0039	0.0049	0.0040	0.0084	0.0105	0.011
Flow (MGD) Daily Maximum	0.0254	0.0158	0.0181	0.0249	0.0139	0.0115	0.0119	0.0233	0.113	0.0287	0.0308	0.027
pH (S.U.) Instantaneous Minimum	6.9	6.9	6.9	7.0	6.9	7.0	7.0	6.9	7.0	7.0	6.9	7.0
pH (S.U.) Instantaneous Maximum	7.2	7.2	7.2	7.1	7.1	7.2	7.1	7.1	7.1	7.2	7.2	7.2
DO (mg/L) Instantaneous Minimum	2.0	1.7	1.3	2.3	2.3	2.2	2.3	2.3	2.3	2.4	2.4	2.5
TRC (mg/L) Average Monthly	0.26	0.32	0.34	0.30	0.31	0.31	0.33	0.31	0.31	0.33	0.30	0.31
TRC (mg/L) Instantaneous Maximum	0.39	0.44	0.63	0.42	0.44	0.42	0.42	0.38	0.41	0.43	0.38	0.41
CBOD5 (lbs/day) Average Monthly	< 0.5	< 0.09	< 0.2	< 0.3	< 0.07	< 0.05	< 0.1	< 0.1	< 0.07	< 0.2	< 0.1	< 0.3
CBOD5 (lbs/day) Weekly Average	< 0.5	< 0.1	< 0.2	< 0.3	< 0.08	< 0.07	< 0.2	< 0.1	< 0.09	< 0.2	< 0.2	< 0.3
CBOD5 (mg/L) Average Monthly	< 6.0	< 6.0	< 3.0	< 3.0	< 3.0	< 3.0	< 3.0	< 3.0	< 3.0	< 3.0	< 3.0	< 3.0
CBOD5 (mg/L) Weekly Average	< 6.0	< 6.0	< 3.0	< 3.0	< 3.0	< 3.0	< 3.0	< 3.0	< 3.0	< 3.0	< 3.0	< 3.0
BOD5 (lbs/day) Raw Sewage Influent Average Monthly	16	4	15	19	6	3	14	11	8	19	17	12
BOD5 (lbs/day) Raw Sewage Influent Daily Maximum	27	5	17	25	6	4	28	11	9	32	21	12
BOD5 (mg/L) Raw Sewage Influent Average Monthly	221	267	241	217	238	231	320	267	299	293	422	149
TSS (lbs/day) Average Monthly	< 0.8	< 0.07	< 0.1	< 0.1	< 0.04	< 0.03	0.09	0.1	< 0.08	< 0.2	< 0.07	< 0.3

**NPDES Permit Fact Sheet
Orange Township STP**

NPDES Permit No. PA0114308

TSS (lbs/day) Raw Sewage Influent Average Monthly	10	2	12	12	4	2	8	10	4	6	18	10
TSS (lbs/day) Raw Sewage Influent Daily Maximum	12	3	13	13	5	3	16	10	5	9	22	11
TSS (lbs/day) Weekly Average	< 0.8	< 0.08	0.1	< 0.1	0.05	< 0.03	0.2	0.1	0.1	< 0.2	< 0.09	0.4
TSS (mg/L) Average Monthly	< 10.0	< 5.0	< 2.0	< 2.0	< 2.0	< 2.0	2.0	4.0	< 3.0	< 2.0	< 2.0	< 3.0
TSS (mg/L) Raw Sewage Influent Average Monthly	135	156	189	139	187	203	202	242	154	114	443	124
TSS (mg/L) Weekly Average	< 10.0	< 5.0	2.0	< 2.0	2.0	< 2.0	2.0	4.0	4.0	< 2.0	2.0	4.0
Fecal Coliform (No./100 ml) Geometric Mean	< 7	< 4	< 1	55	47	< 1	< 6	108	< 1	2	< 6	< 39
Fecal Coliform (No./100 ml) Instantaneous Maximum	47.1	17.5	1	93.3	261.3	< 1	33.6	107.6	2	3.1	38.8	1553.1
Ammonia (mg/L) Daily Maximum						0.336						

Compliance History, Cont'd

Summary of Inspections:	The facility has been inspected at least annually by the Department over the past permit term. The most recent inspection on June 15, 2023 noted no violations at the time of inspection. It is noted in the inspection report that Orange Township plans to replace the existing STP in the future.
Other Comments:	A query in WMS found no open violations for Orange Township, Columbia County in eFACTS.

Existing Effluent Limitations and Monitoring Requirements

Parameter	Effluent Limitations						Monitoring Requirements	
	Mass Units (lbs/day) ⁽¹⁾		Concentrations (mg/L)				Minimum ⁽²⁾ Measurement Frequency	Required Sample Type
	Average Monthly	Weekly Average	Minimum	Average Monthly	Weekly Average	Instant. Maximum		
Flow (MGD)	Report	Report Daily Max	XXX	XXX	XXX	XXX	Continuous	Metered
pH (S.U.)	XXX	XXX	6.0 Inst Min	XXX	XXX	9.0	1/day	Grab
DO	XXX	XXX	Report Inst Min	XXX	XXX	XXX	1/week	Grab
TRC	XXX	XXX	XXX	0.5	XXX	1.6	1/day	Grab
CBOD5	2.7	4.3	XXX	25.0	40.0	50	2/month	Grab
BOD5 Raw Sewage Influent	Report	Report Daily Max	XXX	Report	XXX	XXX	2/month	Grab
TSS Raw Sewage Influent	Report	Report Daily Max	XXX	Report	XXX	XXX	2/month	Grab
TSS	3.3	4.9	XXX	30.0	45.0	60	2/month	Grab
Fecal Coliform (No./100 ml) Oct 1 - Apr 30	XXX	XXX	XXX	2000 Geo Mean	XXX	10000	2/month	Grab
Fecal Coliform (No./100 ml) May 1 - Sep 30	XXX	XXX	XXX	200 Geo Mean	XXX	1000	2/month	Grab
Ammonia	XXX	XXX	XXX	XXX	Report Daily Max	XXX	1/year	Grab

Development of Effluent Limitations

Outfall No. 001 Design Flow (MGD) 0.013
 Latitude 41° 4' 40.00" Longitude -76° 25' 54.00"
 Wastewater Description: Sewage Effluent

Technology-Based Limitations

The following technology-based limitations apply, subject to water quality analysis and BPJ where applicable:

Pollutant	Limit (mg/l)	SBC	Federal Regulation	State Regulation
CBOD ₅	25	Average Monthly	133.102(a)(4)(i)	92a.47(a)(1)
	40	Average Weekly	133.102(a)(4)(ii)	92a.47(a)(2)
Total Suspended Solids	30	Average Monthly	133.102(b)(1)	92a.47(a)(1)
	45	Average Weekly	133.102(b)(2)	92a.47(a)(2)
pH	6.0 – 9.0 S.U.	Min – Max	133.102(c)	95.2(1)
Fecal Coliform (5/1 – 9/30)	200 / 100 ml	Geo Mean	-	92a.47(a)(4)
Fecal Coliform (5/1 – 9/30)	1,000 / 100 ml	IMAX	-	92a.47(a)(4)
Fecal Coliform (10/1 – 4/30)	2,000 / 100 ml	Geo Mean	-	92a.47(a)(5)
Fecal Coliform (10/1 – 4/30)	10,000 / 100 ml	IMAX	-	92a.47(a)(5)
Total Residual Chlorine	0.5	Average Monthly	-	92a.48(b)(2)

Comments: The above limitations are applicable and included in the existing permit.

Water Quality-Based Limitations

CBOD₅, NH₃-N & DO

The WQM7.0 model allows the Department to evaluate point source discharges of dissolved oxygen (DO), carbonaceous BOD (CBOD₅), and ammonia nitrogen (NH₃-N) into free-flowing streams and rivers. To accomplish this, the model simulates two basic processes: the mixing and degradation of NH₃-N in the stream and the mixing and consumption of DO in the stream due to the degradation of CBOD₅ and NH₃-N. Modeling was not performed at this time due to considerable dilution available in Fishing Creek (~830:1 at Q₇₋₁₀ conditions) and therefore, the secondary treatment limits listed above should be adequate to protect the receiving stream. Annual monitoring for ammonia-nitrogen is adequate for this discharge. The ammonia-nitrogen concentration for the past permit term averaged 0.5 mg/L.

Total Residual Chlorine

No TRC modeling has been performed due to the significant dilution as noted above. The BAT limit of 0.5 mg/L remains adequate to protect the receiving stream.

Toxics Management

No further "Reasonable Potential Analysis" was performed at this time to determine additional parameters as candidates for limitations or monitoring for this minor STP with no industrial influent.

Chesapeake Bay/Nutrient Requirements

According to the Pennsylvania's Chesapeake Bay Tributary Strategy Implementation Plan for NPDES Permitting, this facility is a Phase 5 Chesapeake Bay sewage discharger, and as such requires no nutrient loading limits. Per a review of the facility DMRs over a previous permit term the Total Nitrogen averaged 24 mg/L and the Total Phosphorus averaged 3.6 mg/L. Because the nutrients levels in the discharge have adequately been characterized, additional Total Nitrogen and Total Phosphorus monitoring will not be required at this time.

Best Professional Judgment (BPJ) Limitations

Comments: no BPJ limits are necessary beyond the abovementioned technology-based and water quality-based limits.

e. Coli

Annual e. coli monitoring will be required at this time due to recent changes to Chapter 93 of the Departments regulations and Department policy.

Anti-Backsliding

No limitations were made less stringent consistent with the anti-degradation requirements of the Clean Water Act and 40 CFR 122.44(l).

Proposed Effluent Limitations and Monitoring Requirements

The limitations and monitoring requirements specified below are proposed for the draft permit, and reflect the most stringent limitations amongst technology, water quality and BPJ. Instantaneous Maximum (IMAX) limits are determined using multipliers of 2 (conventional pollutants) or 2.5 (toxic pollutants). Sample frequencies and types are derived from the "NPDES Permit Writer's Manual" (386-0400-001), SOPs and/or BPJ.

Outfall 001, Effective Period: Permit Effective Date through Permit Expiration Date.

Parameter	Effluent Limitations						Monitoring Requirements	
	Mass Units (lbs/day) ⁽¹⁾		Concentrations (mg/L)				Minimum ⁽²⁾ Measurement Frequency	Required Sample Type
	Average Monthly	Weekly Average	Minimum	Average Monthly	Weekly Average	Instant. Maximum		
Flow (MGD)	Report	Report Daily Max	XXX	XXX	XXX	XXX	Continuous	Metered
pH (S.U.)	XXX	XXX	6.0 Inst Min	XXX	XXX	9.0	1/day	Grab
DO	XXX	XXX	Report Inst Min	XXX	XXX	XXX	1/week	Grab
TRC	XXX	XXX	XXX	0.5	XXX	1.6	1/day	Grab
CBOD5	2.7	4.3	XXX	25.0	40.0	50	2/month	Grab
BOD5 Raw Sewage Influent	Report	Report Daily Max	XXX	Report	XXX	XXX	2/month	Grab
TSS Raw Sewage Influent	Report	Report Daily Max	XXX	Report	XXX	XXX	2/month	Grab
TSS	3.3	4.9	XXX	30.0	45.0	60	2/month	Grab
Fecal Coliform (No./100 ml) Oct 1 - Apr 30	XXX	XXX	XXX	2000 Geo Mean	XXX	10000	2/month	Grab
Fecal Coliform (No./100 ml) May 1 - Sep 30	XXX	XXX	XXX	200 Geo Mean	XXX	1000	2/month	Grab
Ammonia	XXX	XXX	XXX	XXX	Report Daily Max	XXX	1/year	Grab
E. Coli (No./100 ml)	XXX	XXX	XXX	XXX	Report Daily Max	XXX	1/year	Grab

Compliance Sampling Location: Outfall 001

Other Comments: E. coli monitoring is new as mentioned above. The existing monitoring frequencies are adequate for this 0.013 MGD facility.

Tools and References Used to Develop Permit	
<input type="checkbox"/>	WQM for Windows Model (see Attachment [redacted])
<input type="checkbox"/>	Toxics Management Spreadsheet (see Attachment [redacted])
<input type="checkbox"/>	TRC Model Spreadsheet (see Attachment [redacted])
<input type="checkbox"/>	Temperature Model Spreadsheet (see Attachment [redacted])
<input type="checkbox"/>	Water Quality Toxics Management Strategy, 361-0100-003, 4/06.
<input checked="" type="checkbox"/>	Technical Guidance for the Development and Specification of Effluent Limitations, 386-0400-001, 10/97.
<input type="checkbox"/>	Policy for Permitting Surface Water Diversions, 386-2000-019, 3/98.
<input checked="" type="checkbox"/>	Policy for Conducting Technical Reviews of Minor NPDES Renewal Applications, 386-2000-018, 11/96.
<input type="checkbox"/>	Technology-Based Control Requirements for Water Treatment Plant Wastes, 386-2183-001, 10/97.
<input type="checkbox"/>	Technical Guidance for Development of NPDES Permit Requirements Steam Electric Industry, 386-2183-002, 12/97.
<input type="checkbox"/>	Pennsylvania CSO Policy, 386-2000-002, 9/08.
<input type="checkbox"/>	Water Quality Antidegradation Implementation Guidance, 391-0300-002, 11/03.
<input type="checkbox"/>	Implementation Guidance Evaluation & Process Thermal Discharge (316(a)) Federal Water Pollution Act, 386-2000-008, 4/97.
<input checked="" type="checkbox"/>	Determining Water Quality-Based Effluent Limits, 386-2000-004, 12/97.
<input checked="" type="checkbox"/>	Implementation Guidance Design Conditions, 386-2000-007, 9/97.
<input type="checkbox"/>	Technical Reference Guide (TRG) WQM 7.0 for Windows, Wasteload Allocation Program for Dissolved Oxygen and Ammonia Nitrogen, Version 1.0, 386-2000-016, 6/2004.
<input type="checkbox"/>	Interim Method for the Sampling and Analysis of Osmotic Pressure on Streams, Brines, and Industrial Discharges, 386-2000-012, 10/1997.
<input type="checkbox"/>	Implementation Guidance for Section 95.6 Management of Point Source Phosphorus Discharges to Lakes, Ponds, and Impoundments, 386-2000-009, 3/99.
<input type="checkbox"/>	Technical Reference Guide (TRG) PENTOXSD for Windows, PA Single Discharge Wasteload Allocation Program for Toxics, Version 2.0, 386-2000-015, 5/2004.
<input type="checkbox"/>	Implementation Guidance for Section 93.7 Ammonia Criteria, 386-2000-022, 11/97.
<input type="checkbox"/>	Policy and Procedure for Evaluating Wastewater Discharges to Intermittent and Ephemeral Streams, Drainage Channels and Swales, and Storm Sewers, 386-2000-013, 4/2008.
<input checked="" type="checkbox"/>	Implementation Guidance Total Residual Chlorine (TRC) Regulation, 386-2000-011, 11/1994.
<input type="checkbox"/>	Implementation Guidance for Temperature Criteria, 386-2000-001, 4/09.
<input type="checkbox"/>	Implementation Guidance for Section 95.9 Phosphorus Discharges to Free Flowing Streams, 386-2000-021, 10/97.
<input type="checkbox"/>	Implementation Guidance for Application of Section 93.5(e) for Potable Water Supply Protection Total Dissolved Solids, Nitrite-Nitrate, Non-Priority Pollutant Phenolics and Fluorides, 386-2000-020, 10/97.
<input type="checkbox"/>	Field Data Collection and Evaluation Protocol for Determining Stream and Point Source Discharge Design Hardness, 386-2000-005, 3/99.
<input type="checkbox"/>	Implementation Guidance for the Determination and Use of Background/Ambient Water Quality in the Determination of Wasteload Allocations and NPDES Effluent Limitations for Toxic Substances, 386-2000-010, 3/1999.
<input checked="" type="checkbox"/>	Design Stream Flows, 386-2000-003, 9/98.
<input type="checkbox"/>	Field Data Collection and Evaluation Protocol for Deriving Daily and Hourly Discharge Coefficients of Variation (CV) and Other Discharge Characteristics, 386-2000-006, 10/98.
<input type="checkbox"/>	Evaluations of Phosphorus Discharges to Lakes, Ponds and Impoundments, 386-3200-001, 6/97.
<input checked="" type="checkbox"/>	Pennsylvania's Chesapeake Bay Tributary Strategy Implementation Plan for NPDES Permitting, 4/07.
<input type="checkbox"/>	SOP: [redacted]
<input type="checkbox"/>	Other: [redacted]

Attachment:

- Discharge Location Map

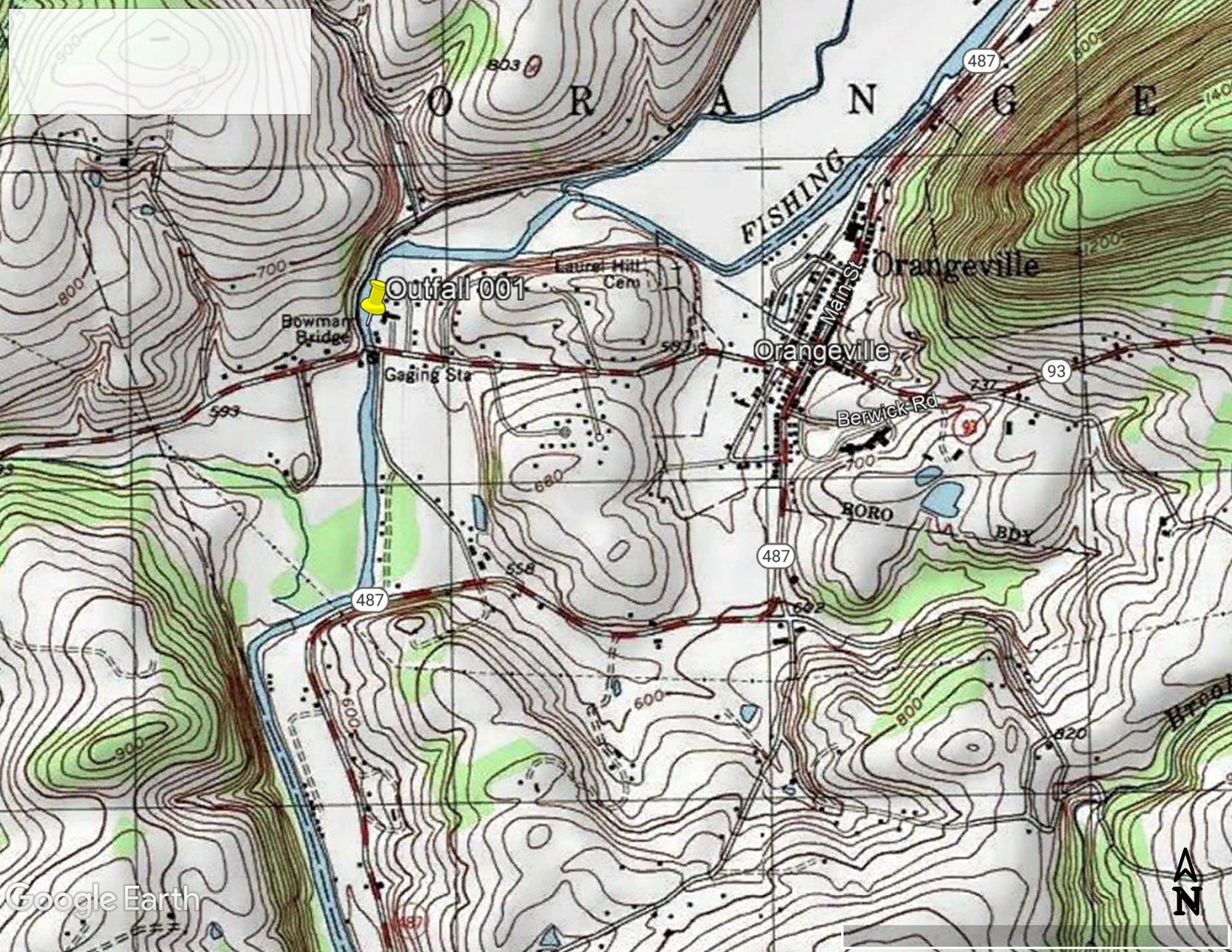

O R A N G E

FISHING

Orangeville

Outfall 001

Laurel Hill
Cem

Bowman
Bridge

Gaging Sta

Orangeville

Main St

Berwick Rd

BORO

BDY

