

Application Type Renewal
Wastewater Type Sewage
Facility Type SRSTP

**NPDES PERMIT FACT SHEET
INDIVIDUAL SFTF/SRSTP**

Application No. PA0204064
APS ID 1000772
Authorization ID 1286742

Applicant, Facility and Project Information

Applicant Name	<u>Jeffrey S Robson</u>	Facility Name	<u>Robson Sr STP</u>
Applicant Address	<u>829 Baileys Run Road</u> <u>Tarentum, PA 15084-3720</u>	Facility Address	<u>815 Baileys Run Road</u> <u>Tarentum, PA 15084-3720</u>
Applicant Contact	<u>Jeffrey Robson</u>	Facility Contact	<u>Jeffrey Robson</u>
Applicant Phone	<u>(724) 230-0602</u>	Facility Phone	<u>(724) 230-0602</u>
Client ID	<u>270170</u>	Site ID	<u>244913</u>
SIC Code		Municipality	<u>Frazer Township</u>
SIC Description		County	<u>Allegheny</u>
Date Application Received	<u>August 30, 2019</u>	WQM Required	
Date Application Accepted		WQM App. No.	
Project Description	<u>Renewal of an NPDES permit for an existing SRSTP.</u>		

Summary of Review

This is an existing discharge for an existing 3-bedroom residence.

Act 14 – Proof of Notification was submitted and received.

Existing treatment consists of: A 475 gallon pretreatment tank, a 600 gallon aeration tank, a 125 gallon settling tank, and tablet chlorinator.

The EPA Waiver is in effect.

There are no open violations in WMS for the subject Client ID (270170) as of 04/23/2021.

Public Participation

DEP will publish notice of the receipt of the NPDES permit application and a tentative decision to issue the individual NPDES permit in the *Pennsylvania Bulletin* in accordance with 25 Pa. Code § 92a.82. Upon publication in the *Pennsylvania Bulletin*, DEP will accept written comments from interested persons for a 30-day period (which may be extended for one additional 15-day period at DEP's discretion), which will be considered in making a final decision on the application. Any person may request or petition for a public hearing with respect to the application. A public hearing may be held if DEP determines that there is significant public interest in holding a hearing. If a hearing is held, notice of the hearing will be published in the *Pennsylvania Bulletin* at least 30 days prior to the hearing and in at least one newspaper of general circulation within the geographical area of the discharge.

Approve	Deny	Signatures	Date
X		Jordan A. Frey, E.I.T. Jordan A. Frey, E.I.T. / Civil Engineer Trainee	April 23, 2021
X		Justin C. Dickey Justin C. Dickey, P.E. / Environmental Engineer Manager	April 26, 2021

Discharge and Stream Data – 2 - Receiving Waters and PWS

Discharge, Receiving Waters and Water Supply Information			
Outfall No.	<u>001</u>	Design Flow (MGD)	<u>.0004</u>
Latitude	<u>40° 36' 13.50"</u>	Longitude	<u>-79° 47' 41.85"</u>
Quad Name	<u>New Kensington Wes</u>	Quad Code	<u>40079E7</u>
Wastewater Description: <u>Sewage Effluent</u>			
Receiving Waters	<u>Bailey Run (WWF)</u>	Stream Code	<u>42451</u>
NHD Com ID	<u>123972713</u>	RMI	<u></u>
Drainage Area	<u>1.45</u>	Yield (cfs/mi ²)	<u>0.1</u>
Q ₇₋₁₀ Flow (cfs)	<u>.145</u>	Q ₇₋₁₀ Basis	<u>Default</u>
Elevation (ft)	<u></u>	Slope (ft/ft)	<u>0.1</u>
Watershed No.	<u>18-A</u>	Chapter 93 Class.	<u>WWF</u>
Existing Use	<u>---</u>	Existing Use Qualifier	<u>---</u>
Exceptions to Use	<u>---</u>	Exceptions to Criteria	<u>---</u>
Assessment Status	<u>Attaining Use(s)</u>		
Cause(s) of Impairment	<u>---</u>		
Source(s) of Impairment	<u>---</u>		
TMDL Status	<u>---</u>	Name	<u>---</u>
Background/Ambient Data		Data Source	
pH (SU)	<u>7.0</u>	Default	<u></u>
Temperature (°F)	<u>20</u>	Default	<u></u>
Hardness (mg/L)	<u>100</u>	Default	<u></u>
Other:	<u>---</u>	---	<u></u>
Nearest Downstream Public Water Supply Intake	<u>Oakmont Water Authority</u>		
PWS Waters	<u>Allegheny River</u>	Flow at Intake (cfs)	<u></u>
PWS RMI	<u>0.0</u>	Distance from Outfall (mi)	<u>8.8</u>

Changes Since Last Permit Issuance: None.

Other Comments: None.

Proposed Effluent Limitations and Monitoring Requirements

The limitations and monitoring requirements specified below are proposed for the draft permit, and reflect the most stringent limitations amongst technology, water quality and BPJ. Instantaneous Maximum (IMAX) limits are determined using multipliers of 2 (conventional pollutants) or 2.5 (toxic pollutants). Sample frequencies and types are derived from the "NPDES Permit Writer's Manual" (362-0400-001), SOPs and/or BPJ.

Outfall 001, Effective Period: Permit Effective Date through Permit Expiration Date.

Parameter	Effluent Limitations						Monitoring Requirements	
	Mass Units (lbs/day) ⁽¹⁾		Concentrations (mg/L)				Minimum ⁽²⁾ Measurement Frequency	Required Sample Type
	Average Monthly	Average Weekly	Minimum	Annual Average	Maximum	Instant. Maximum		
Flow (GPD)	Report Annl Avg	XXX	XXX	XXX	XXX	XXX	1/year	Estimate
pH (S.U.)	XXX	XXX	6.0 Inst Min	XXX	XXX	9.0	Upon Request	Grab
TRC	XXX	XXX	XXX	Report	XXX	XXX	1/month	Grab
BOD5	XXX	XXX	XXX	10.0	XXX	20	1/year	Grab
TSS	XXX	XXX	XXX	10.0	XXX	20	1/year	Grab
Fecal Coliform (No./100 ml)	XXX	XXX	XXX	200	XXX	XXX	1/year	Grab

Compliance Sampling Location: Outfall 001, after disinfection.

Other Comments: Flow is monitor only based on Chapter 92a.61. The limits for BOD₅, Total Suspended Solids, and Fecal Coliform are technology-based on Chapter 92a.47. The limits for pH are technology-based on Chapter 93.7.

Attachment 1
eMap – Location Map

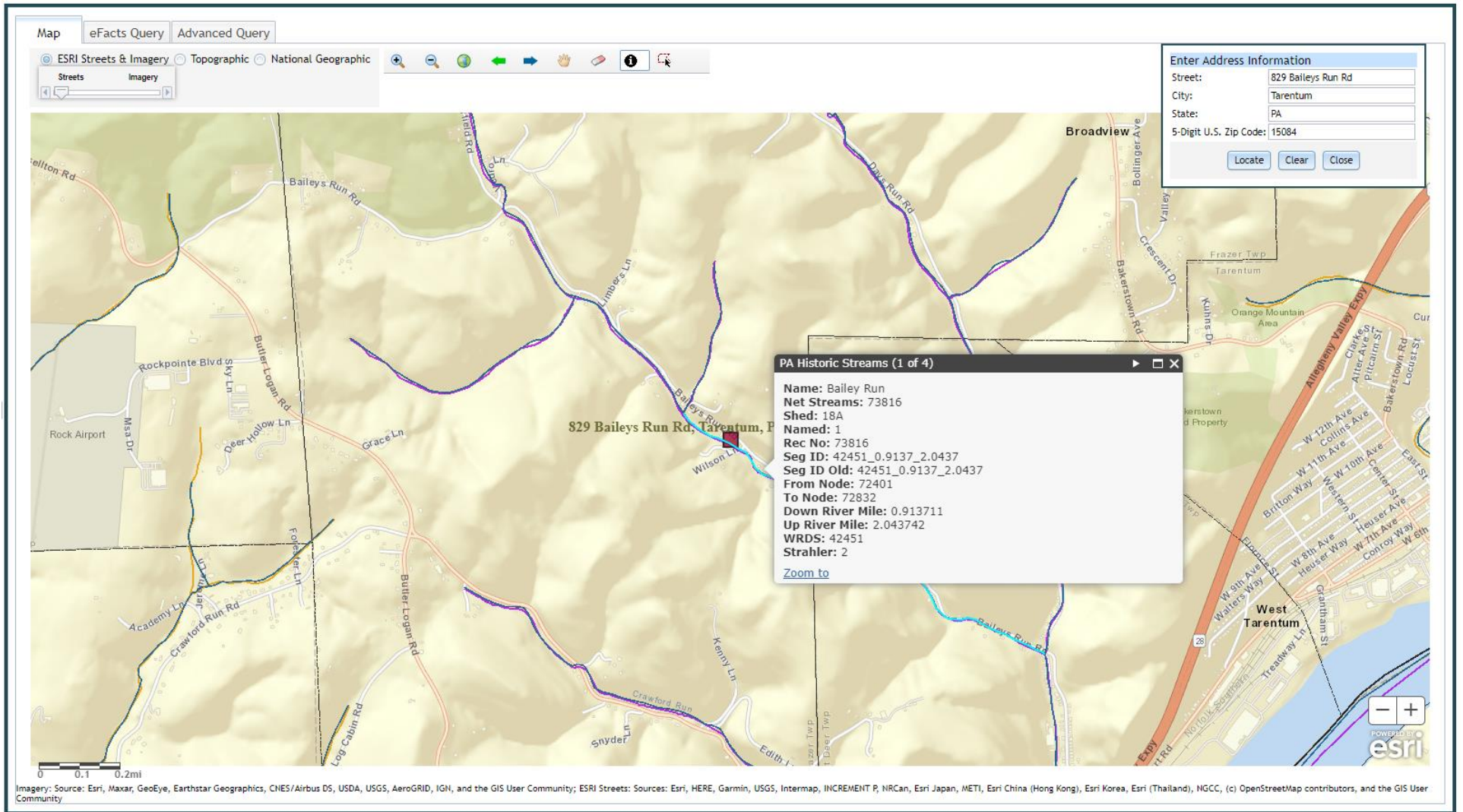

Attachment 2
Google Earth Imagery

