

Application Type Renewal
Facility Type Storm Water
Major / Minor Minor

**NPDES PERMIT FACT SHEET
INDIVIDUAL INDUSTRIAL WASTE (IW)
AND IW STORMWATER**

Application No. PA0233391
APS ID 1087949
Authorization ID 1438733

Applicant and Facility Information

Applicant Name	<u>Patterson Lumber Co., Inc.</u>	Facility Name	<u>Patterson Lumber Manufacturing</u>
Applicant Address	<u>101 West Avenue</u> <u>Wellsboro, PA 16901-1358</u>	Facility Address	<u>95 West Street</u> <u>Galeton, PA 16922-1113</u>
Applicant Contact	<u>Matthew Decamp</u>	Facility Contact	<u>Matthew Decamp</u>
Applicant Phone	<u>(814) 435-2210</u>	Facility Phone	<u>(814) 435-2210</u>
Client ID	<u>25806</u>	Site ID	<u>462268</u>
SIC Code	<u>2421</u>	Municipality	<u>West Branch Township</u>
SIC Description	<u>Manufacturing - Sawmills And Planing Mills, General</u>	County	<u>Potter</u>
Date Application Received	<u>April 28, 2023</u>	EPA Waived?	<u>Yes</u>
Date Application Accepted	<u>May 12, 2023</u>	If No, Reason	<u></u>
Purpose of Application	<u>Renewal of a NPDES Permit.</u>		

Summary of Review

The Patterson Lumber facility is a lumber yard in West Branch Township, Potter County which includes a sawmill and lumber drying facility. A map indicating the facility and discharge location is attached.

Permit number PAS224801 will be changed to PA0233391 with the final issuance of this draft permit.

Public Participation

DEP will publish notice of the receipt of the NPDES permit application and a tentative decision to issue the individual NPDES permit in the *Pennsylvania Bulletin* in accordance with 25 Pa. Code § 92a.82. Upon publication in the *Pennsylvania Bulletin*, DEP will accept written comments from interested persons for a 30-day period (which may be extended for one additional 15-day period at DEP's discretion), which will be considered in making a final decision on the application. Any person may request or petition for a public hearing with respect to the application. A public hearing may be held if DEP determines that there is significant public interest in holding a hearing. If a hearing is held, notice of the hearing will be published in the *Pennsylvania Bulletin* at least 30 days prior to the hearing and in at least one newspaper of general circulation within the geographical area of the discharge.

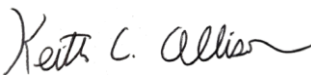
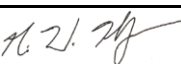
Approve	Deny	Signatures	Date
x		 Keith C. Allison / Project Manager	October 16, 2023
x		 Nicholas W. Hartranft, P.E. / Environmental Engineer Manager	October 16, 2023

Stormwater Discharges from Industrial Activities

Five storm water outfalls have been identified for the facility, all along West Branch Pine Run (HQ-CWF).

As a SIC code 2421 facility, it would be subject to Appendix D of the PAG-03 General Permit for the Discharge of Stormwater from Industrial Activities. Appendix D currently requires twice per year sampling for Total Nitrogen (new), Total Phosphorus (new), pH, Chemical Oxygen Demand, and Total Suspended Solids. Additional parameters are required for facilities conducting chemical treatment, but no treatment is conducted here.

Therefore, the permit will include twice per year stormwater sampling for pH, COD and TSS as well as applicable BMPs from Appendix D. The PAG03 also includes Benchmark values of 9.0 of pH, 100 mg/L for TSS, and 120 mg/L for COD which will be included in Part C of this NPDES permit. Permit conditions require a Corrective Action Plan be developed if the benchmark values are exceeded for two consecutive monitoring periods. noted above.

Outfall No.	<u>001</u>	Drainage Area (ft ²)	<u>261,360</u>
Latitude	<u>41° 43' 33"</u>	Longitude	<u>-77° 39' 74"</u>
Description of area drained:		Log and bark storage and highway drainage	
Outfall No.	<u>002</u>	Drainage Area (ft ²)	<u>130,680</u>
Latitude	<u>41° 43' 34"</u>	Longitude	<u>-77° 39' 44"</u>
Description of area drained:		Log grading, log storage and driveways	
Outfall No.	<u>003</u>	Drainage Area (ft ²)	<u>43,560</u>
Latitude	<u>41° 43' 35"</u>	Longitude	<u>-77° 39' 44"</u>
Description of area drained:		Driveways for forklifts and trucks	
Outfall No.	<u>004</u>	Drainage Area (ft ²)	<u>87,120</u>
Latitude	<u>41° 43' 35"</u>	Longitude	<u>-77° 39' 42"</u>
Description of area drained:		Driveways for forklifts and trucks	
Outfall No.	<u>005</u>	Drainage Area (ft ²)	<u>174,240</u>
Latitude	<u>41° 43' 38"</u>	Longitude	<u>-77° 39' 41"</u>
Description of area drained:		Driveways for forklifts and trucks and lumber storage	

Quad Name Galeton, PA

Wastewater Description: Stormwater

Receiving Waters West Branch Pine Creek

Stream Code 22093

NHD Com ID 66537053

RMI 1.1-1.2

Drainage Area 71 mi²

Yield (cfs/mi²) N/A

Watershed No. 9-A

Chapter 93 Class. HQ-CWF

Existing Use N/A

Existing Use Qualifier N/A

Exceptions to Use None

Exceptions to Criteria None

Assessment Status Attaining Use(s)

Nearest Downstream Public Water Supply Intake Jersey Shore Area Joint Water Authority

PWS Waters Pine Creek

Flow at Intake (cfs) 2.23

PWS RMI 2

Distance from Outfall (mi) Approx. 71

No downstream water supply is expected to be affected by these discharges with the monitoring and requirements proposed.

Compliance History	
Summary of Inspections:	The facility was most recently inspected by the Department on September 12, 2022. This inspection identified no violations at the time.
Other Comments:	A query in WMS found no open violations in eFACTS for Patterson Lumber Company.

Compliance History, Cont'd – Discharge Data (from 2nd half 2021 to first half 2023)

DMR Data for Outfall 001

Parameter	1 st half 2023	2 nd half 2022	1 st half 2022	2 nd half 2021
pH (S.U.) Daily Maximum	7.6	7.8	7.4	6.9
COD (mg/L) Daily Maximum	29.6	56.3	108	27.8
TSS (mg/L) Daily Maximum	34	71.0	137	50.0

DMR Data for Outfall 002

Parameter	1 st half 2023	2 nd half 2022	1 st half 2022	2 nd half 2021
pH (S.U.) Daily Maximum	6.8	7.9	7.4	6.7
COD (mg/L) Daily Maximum	54.7	257	87.3	36.4
TSS (mg/L) Daily Maximum	164	438	91.0	99.0

DMR Data for Outfall 003

Parameter	1 st half 2023	2 nd half 2022	1 st half 2022	2 nd half 2021
pH (S.U.) Daily Maximum	7.7	8.0	7.6	7.5
COD (mg/L) Daily Maximum	84.2	79.1	66.9	47.3
TSS (mg/L) Daily Maximum	88	61.0	47.0	46.0

DMR Data for Outfall 004

Parameter	1 st half 2023	2 nd half 2022	1 st half 2022	2 nd half 2021
pH (S.U.) Daily Maximum	7.4	7.8	7.2	7.7
COD (mg/L) Daily Maximum	93.3	127	80.5	60.2
TSS (mg/L) Daily Maximum	98	127	50.0	46.0

DMR Data for Outfall 005

Parameter	1 st half 2023	2 nd half 2022	1 st half 2022	2 nd half 2021
pH (S.U.) Daily Maximum	8.1	7.9	7.7	27.8
COD (mg/L) Daily Maximum	105	70.0	46.5	7.0
TSS (mg/L) Daily Maximum	205	59.0	41.0	18.0

Existing Effluent Limitations and Monitoring Requirements - Outfalls 001-005								
Parameter	Effluent Limitations						Monitoring Requirements	
	Mass Units (lbs/day) ⁽¹⁾		Concentrations (mg/L)				Minimum ⁽²⁾ Measurement Frequency	Required Sample Type
	Average Monthly	Average Weekly	Minimum	Average Monthly	Daily Maximum	Instant. Maximum		
pH (S.U.)	XXX	XXX	XXX	XXX	Report	XXX	1/6 months	Grab
COD	XXX	XXX	XXX	XXX	Report	XXX	1/6 months	Grab
TSS	XXX	XXX	XXX	XXX	Report	XXX	1/6 months	Grab

Proposed Effluent Limitations and Monitoring Requirements

The limitations and monitoring requirements specified below are proposed for the draft permit, and reflect the most stringent limitations amongst technology, water quality and BPJ. Instantaneous Maximum (IMAX) limits are determined using multipliers of 2 (conventional pollutants) or 2.5 (toxic pollutants). Sample frequencies and types are derived from the "NPDES Permit Writer's Manual" (362-0400-001), SOPs and/or BPJ.

Outfall 001, Effective Period: Permit Effective Date through Permit Expiration Date.

Parameter	Effluent Limitations						Monitoring Requirements	
	Mass Units (lbs/day) ⁽¹⁾		Concentrations (mg/L)				Minimum ⁽²⁾ Measurement Frequency	Required Sample Type
	Average Monthly	Average Weekly	Minimum	Average Monthly	Daily Maximum	Instant. Maximum		
pH (S.U.)	XXX	XXX	XXX	XXX	Report	XXX	1/6 months	Grab
COD	XXX	XXX	XXX	XXX	Report	XXX	1/6 months	Grab
TSS	XXX	XXX	XXX	XXX	Report	XXX	1/6 months	Grab
Total Nitrogen	XXX	XXX	XXX	XXX	Report	XXX	1/6 months	Calculation
Total Phosphorus	XXX	XXX	XXX	XXX	Report	XXX	1/6 months	Grab

Compliance Sampling Location: Outfall 001

Other Comments: Monitoring for Total Nitrogen and Total Phosphorus are new.

Outfall 002, Effective Period: Permit Effective Date through Permit Expiration Date.

Parameter	Effluent Limitations						Monitoring Requirements	
	Mass Units (lbs/day) ⁽¹⁾		Concentrations (mg/L)				Minimum ⁽²⁾ Measurement Frequency	Required Sample Type
	Average Monthly	Average Weekly	Minimum	Average Monthly	Daily Maximum	Instant. Maximum		
pH (S.U.)	XXX	XXX	XXX	XXX	Report	XXX	1/6 months	Grab
COD	XXX	XXX	XXX	XXX	Report	XXX	1/6 months	Grab
TSS	XXX	XXX	XXX	XXX	Report	XXX	1/6 months	Grab
Total Nitrogen	XXX	XXX	XXX	XXX	Report	XXX	1/6 months	Calculation
Total Phosphorus	XXX	XXX	XXX	XXX	Report	XXX	1/6 months	Grab

Compliance Sampling Location: Outfall 002

Other Comments: Monitoring for Total Nitrogen and Total Phosphorus are new.

Proposed Effluent Limitations and Monitoring Requirements

The limitations and monitoring requirements specified below are proposed for the draft permit, and reflect the most stringent limitations amongst technology, water quality and BPJ. Instantaneous Maximum (IMAX) limits are determined using multipliers of 2 (conventional pollutants) or 2.5 (toxic pollutants). Sample frequencies and types are derived from the "NPDES Permit Writer's Manual" (362-0400-001), SOPs and/or BPJ.

Outfall 003, Effective Period: Permit Effective Date through Permit Expiration Date.

Parameter	Effluent Limitations						Monitoring Requirements	
	Mass Units (lbs/day) ⁽¹⁾		Concentrations (mg/L)				Minimum ⁽²⁾ Measurement Frequency	Required Sample Type
	Average Monthly	Average Weekly	Minimum	Average Monthly	Daily Maximum	Instant. Maximum		
pH (S.U.)	XXX	XXX	XXX	XXX	Report	XXX	1/6 months	Grab
COD	XXX	XXX	XXX	XXX	Report	XXX	1/6 months	Grab
TSS	XXX	XXX	XXX	XXX	Report	XXX	1/6 months	Grab
Total Nitrogen	XXX	XXX	XXX	XXX	Report	XXX	1/6 months	Calculation
Total Phosphorus	XXX	XXX	XXX	XXX	Report	XXX	1/6 months	Grab

Compliance Sampling Location: Outfall 003

Other Comments: Monitoring for Total Nitrogen and Total Phosphorus are new.

Outfall 004, Effective Period: Permit Effective Date through Permit Expiration Date.

Parameter	Effluent Limitations						Monitoring Requirements	
	Mass Units (lbs/day) ⁽¹⁾		Concentrations (mg/L)				Minimum ⁽²⁾ Measurement Frequency	Required Sample Type
	Average Monthly	Average Weekly	Minimum	Average Monthly	Daily Maximum	Instant. Maximum		
pH (S.U.)	XXX	XXX	XXX	XXX	Report	XXX	1/6 months	Grab
COD	XXX	XXX	XXX	XXX	Report	XXX	1/6 months	Grab
TSS	XXX	XXX	XXX	XXX	Report	XXX	1/6 months	Grab
Total Nitrogen	XXX	XXX	XXX	XXX	Report	XXX	1/6 months	Calculation
Total Phosphorus	XXX	XXX	XXX	XXX	Report	XXX	1/6 months	Grab

Compliance Sampling Location: Outfall 004

Other Comments: Monitoring for Total Nitrogen and Total Phosphorus are new.

Proposed Effluent Limitations and Monitoring Requirements

The limitations and monitoring requirements specified below are proposed for the draft permit, and reflect the most stringent limitations amongst technology, water quality and BPJ. Instantaneous Maximum (IMAX) limits are determined using multipliers of 2 (conventional pollutants) or 2.5 (toxic pollutants). Sample frequencies and types are derived from the "NPDES Permit Writer's Manual" (362-0400-001), SOPs and/or BPJ.

Outfall 005, Effective Period: Permit Effective Date through Permit Expiration Date.

Parameter	Effluent Limitations						Monitoring Requirements	
	Mass Units (lbs/day) ⁽¹⁾		Concentrations (mg/L)				Minimum ⁽²⁾ Measurement Frequency	Required Sample Type
	Average Monthly	Average Weekly	Minimum	Average Monthly	Daily Maximum	Instant. Maximum		
pH (S.U.)	XXX	XXX	XXX	XXX	Report	XXX	1/6 months	Grab
COD	XXX	XXX	XXX	XXX	Report	XXX	1/6 months	Grab
TSS	XXX	XXX	XXX	XXX	Report	XXX	1/6 months	Grab
Total Nitrogen	XXX	XXX	XXX	XXX	Report	XXX	1/6 months	Calculation
Total Phosphorus	XXX	XXX	XXX	XXX	Report	XXX	1/6 months	Grab

Compliance Sampling Location: Outfall 005

Other Comments: Monitoring for Total Nitrogen and Total Phosphorus are new.

Attachment:

- Facility Location Map

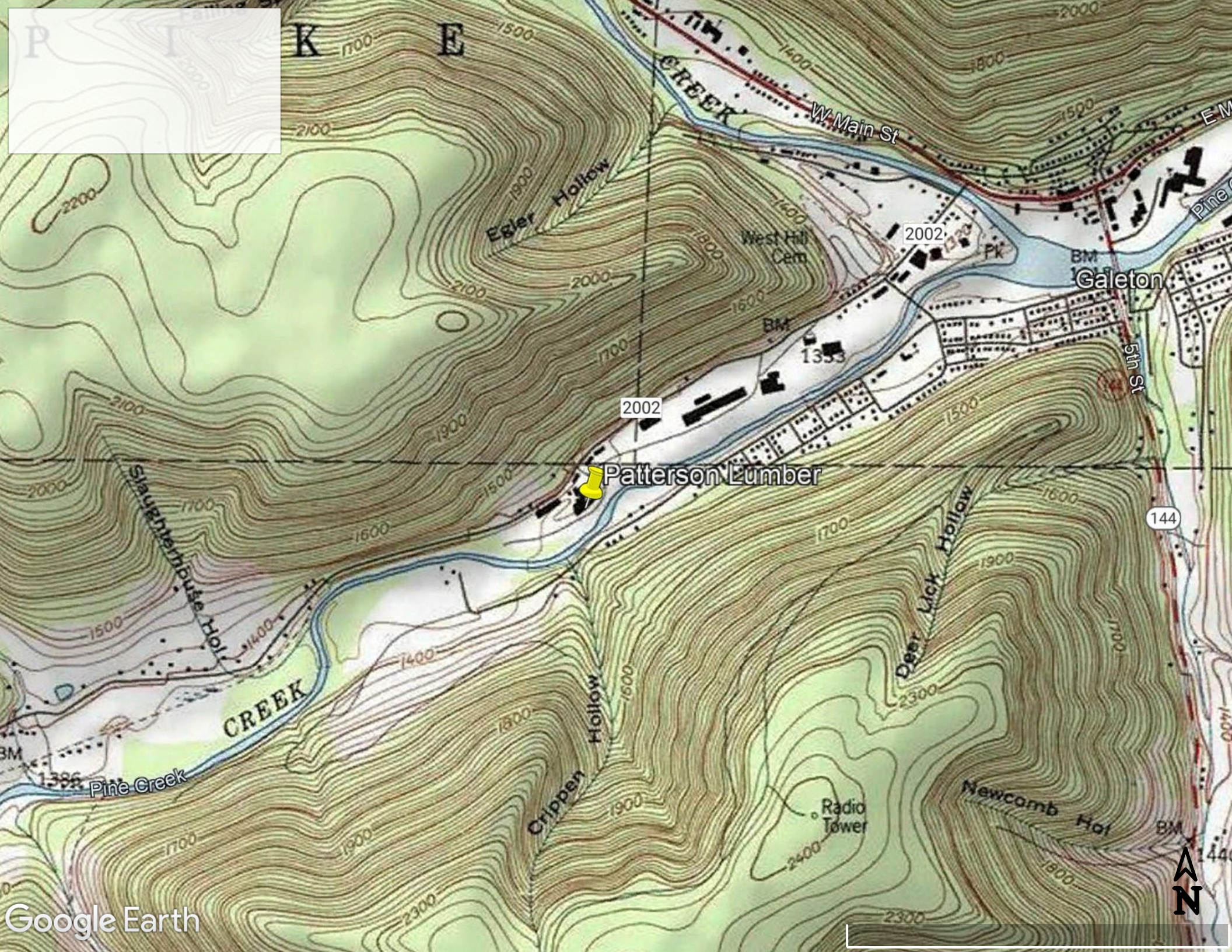

Patterson Lumber

Galeton

Google Earth

