

Application Type Renewal
Wastewater Type Sewage
Facility Type SRSTP

NPDES PERMIT FACT SHEET INDIVIDUAL SFTF/SRSTP

Application No. PA0239372
APS ID 1132867
Authorization ID 1519191

Applicant, Facility and Project Information

Applicant Name <u>Harry J & Norma J Stafford</u>	Facility Name <u>Harry J & Norma J Stafford SRSTP</u>
Applicant Address <u>4467 Ivanhoe Road</u> <u>Sharpsville, PA 16150-9490</u>	Facility Address <u>4467 Ivanhoe Road</u> <u>Sharpsville, PA 16150-9490</u>
Applicant Contact <u>Harry Stafford</u>	Facility Contact <u>Harry Stafford</u>
Applicant Phone <u>(724) 962-2058</u>	Facility Phone <u>(724) 962-2058</u>
Client ID <u>268306</u>	Site ID <u>620584</u>
SIC Code <u>4952,8800</u>	Municipality <u>South Pymatuning Township</u>
SIC Description <u>Private Households, Trans. & Utilities - Sewerage Systems</u>	County <u>Mercer</u>
Date Application Received <u>March 10, 2025</u>	WQM Required <u>Previously issued- 4303414</u>
Date Application Accepted _____	WQM App. No. _____
Project Description <u>Renewal of Single Resident Sewage Treatment Plant (SRSTP)</u>	

Summary of Review

The permittee is applying for reissuance of Individual Permit No. PA0239372 that would expire on April 30, 2025. The existing discharge serves a single home and discharges into McCullough Run (WWF).

The existing facility consists of (WQM Permit No. 4303414): A Norweco Model 960-600 GPD limit that has 3 chambers (pretreat, aeration, and final clarification) with a Norweco Bio-Dynamic Blue Crystal Residential Disinfection Tablet Feeder.

Act 14 notifications were submitted and received.

2 years of AMRs have been submitted and reviewed. The system appears to be operating as designed.

There are no open violations in WMS for the subject Client ID (268306) as of March 19, 2025.

Effluent limits were retained from the previous permit cycle.

Public Participation

DEP will publish notice of the receipt of the NPDES permit application and a tentative decision to issue the individual NPDES permit in the *Pennsylvania Bulletin* in accordance with 25 Pa. Code § 92a.82. Upon publication in the *Pennsylvania Bulletin*, DEP will accept written comments from interested persons for a 30-day period (which may be extended for one additional 15-day period at DEP's discretion), which will be considered in making a final decision on the application. Any person may request or petition for a public hearing with respect to the application. A public hearing may be held if DEP determines that there is significant public interest in holding a hearing. If a hearing is held, notice of the hearing will be published in the *Pennsylvania Bulletin* at least 30 days prior to the hearing and in at least one newspaper of general circulation within the geographical area of the discharge.

Approve	Deny	Signatures	Date
X		Carlee Wilson Carlee Wilson / Environmental Engineering Trainee	March 19, 2025
X		Adam Olesnanik Adam Olesnanik, P.E. / Environmental Engineer Manager	March 28, 2025

Discharge and Stream Data – 2 - Receiving Waters and PWS

Discharge, Receiving Waters and Water Supply Information			
Outfall No.	001	Design Flow (MGD)	.0004
Latitude	41° 17' 51.97"	Longitude	-80° 30' 10.80"
Quad Name	-	Quad Code	-
Wastewater Description: Sewage Effluent			
Receiving Waters	McCullough Run (WWF)	Stream Code	35964
NHD Com ID	130034672	RMI	3.1700
Drainage Area	4.13	Yield (cfs/mi²)	-
Q ₇₋₁₀ Flow (cfs)	0.045	Q ₇₋₁₀ Basis	USGS- StreamStats
Elevation (ft)	-	Slope (ft/ft)	-
Watershed No.	20-A	Chapter 93 Class.	WWF
Existing Use	-	Existing Use Qualifier	-
Exceptions to Use	-	Exceptions to Criteria	-
Assessment Status	Attaining Use(s)		
Cause(s) of Impairment	-		
Source(s) of Impairment	-		
TMDL Status	-	Name	-
Background/Ambient Data		Data Source	
pH (SU)	-		-
Temperature (°F)	-		-
Hardness (mg/L)	-		-
Other:	-		-
Nearest Downstream Public Water Supply Intake	-		
PWS Waters	-	Flow at Intake (cfs)	-
PWS RMI	-	Distance from Outfall (mi)	-

Changes Since Last Permit Issuance: N/A

Other Comments:

This SRSTP was designed where applicable in accordance with the SFTF Manual, but it does not qualify for the PAG-04 General due to the lack of the Hydro-Kinetic Bio-Film Reactor in addition to the Norweco Model 960.

Proposed Effluent Limitations and Monitoring Requirements

The limitations and monitoring requirements specified below are proposed for the draft permit, and reflect the most stringent limitations amongst technology, water quality and BPJ. Instantaneous Maximum (IMAX) limits are determined using multipliers of 2 (conventional pollutants) or 2.5 (toxic pollutants). Sample frequencies and types are derived from the "NPDES Permit Writer's Manual" (362-0400-001), SOPs and/or BPJ.

Outfall 001, Effective Period: Permit Effective Date through Permit Expiration Date.

Parameter	Effluent Limitations						Monitoring Requirements	
	Mass Units (lbs/day) ⁽¹⁾		Concentrations (mg/L)				Minimum ⁽²⁾ Measurement Frequency	Required Sample Type
	Average Monthly	Average Weekly	Minimum	Annual Average	Maximum	Instant. Maximum		
Flow (MGD)	Report Annl Avg	XXX	XXX	XXX	XXX	XXX	1/year	Estimate
pH (S.U.)	XXX	XXX	6.0 Inst Min	XXX	XXX	9.0	Upon Request	Grab
TRC	XXX	XXX	XXX	Report Avg Mo	XXX	XXX	1/month	Grab
CBOD5	XXX	XXX	XXX	10.0	XXX	20.0	1/year	Grab
TSS	XXX	XXX	XXX	10.0	XXX	20.0	1/year	Grab
Fecal Coliform (No./100 ml)	XXX	XXX	XXX	200	XXX	XXX	1/year	Grab

Compliance Sampling Location: Outfall 001 – after disinfection

Attachment 1
eMapPA- Receiving Stream Location and Data

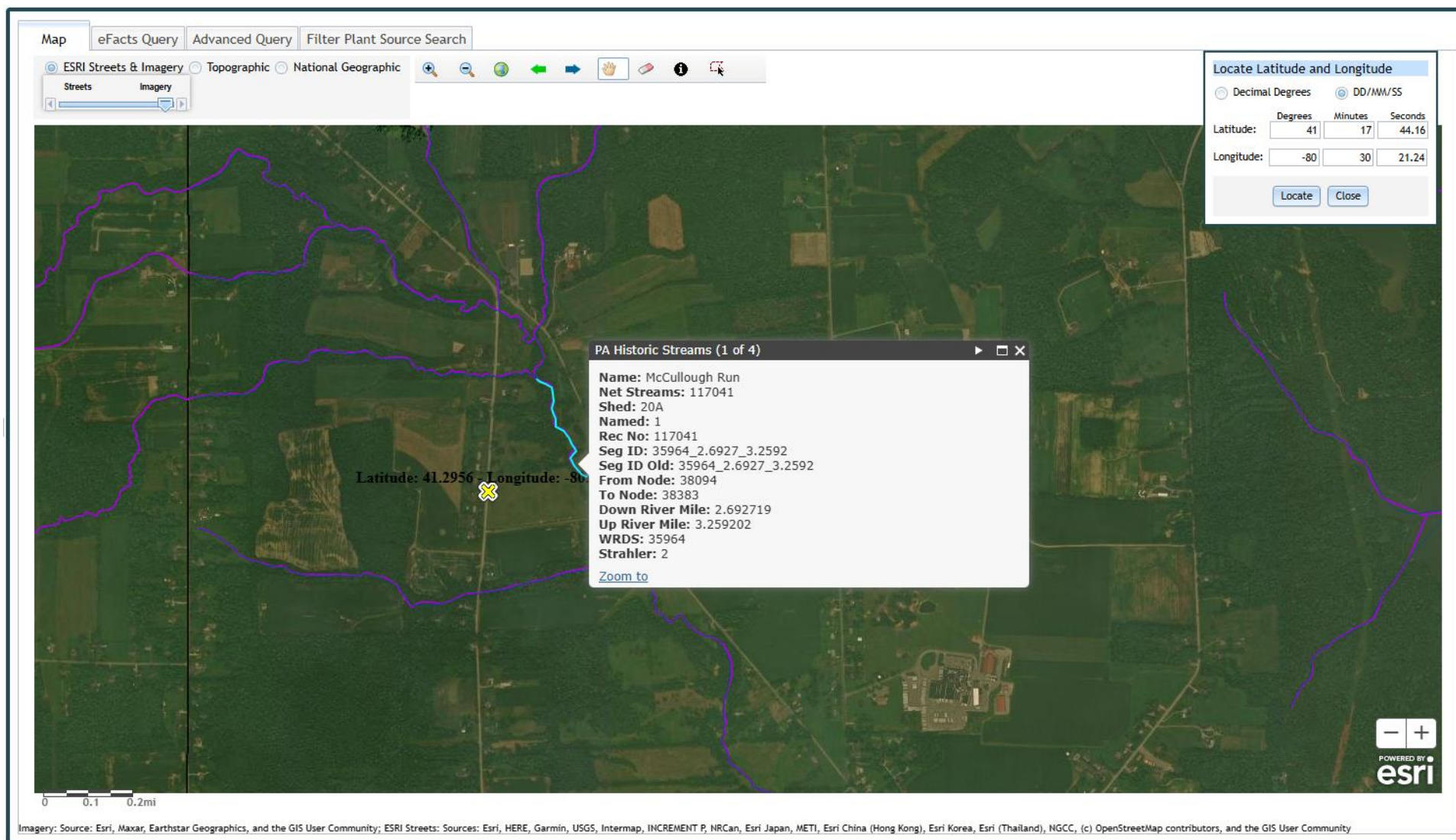

Attachment 2
Google Earth – Aerial Site View

