

Application Type Renewal
Wastewater Type Sewage
Facility Type SRSTP

**NPDES PERMIT FACT SHEET
INDIVIDUAL SFTF/SRSTP**

Application No. PA0239381
APS ID 1025422
Authorization ID 1330750

Applicant, Facility and Project Information

Applicant Name	<u>Jackie A & Michael J Silva</u>	Facility Name	<u>Silva SRSTP</u>
Applicant Address	<u>1410 Old Mail Route Road</u> <u>Seligman, MO 65745-9227</u>	Facility Address	<u>680 Hilltop Drive</u> <u>Pittsfield, PA 16340</u>
Applicant Contact	<u>Jackie Silva</u>	Facility Contact	<u>Jackie Silva</u>
Applicant Phone	<u>(814) 706-8898</u>	Facility Phone	<u>(814) 706-8898</u>
Client ID	<u>285004</u>	Site ID	<u>609045</u>
SIC Code	<u>8800</u>	Municipality	<u>Deerfield Township</u>
SIC Description	<u>Private Households</u>	County	<u>Warren</u>
Date Application Received	<u>June 14, 2019</u>	WQM Required	<u>No</u>
Date Application Accepted	<u>October 22, 2020</u>	WQM App. No.	<u></u>
Project Description	<u>.NPDES permit renewal for an SRSTP</u>		

Summary of Review

This is a existing discharge for an existing 3-bedroom home with an on-lot system.

Act 14 – Proof of Notification was submitted and received.

Existing treatment consists of (WQM Permit No. 6203416): A 1,000 gallon septic tank in series with a 1,000 gallon dual compartment rectangular septic tank, an effluent filter, a 500 gallon dosing tank, a 680 square foot (20' X 34') subsurface sand filter, and tablet chlorine disinfection with a 300 gallon contact tank.

The EPA Waiver is in effect.

There are no open violations in WMS for the subject Client ID (285004) as of 10/27/2020.

Public Participation

DEP will publish notice of the receipt of the NPDES permit application and a tentative decision to issue the individual NPDES permit in the *Pennsylvania Bulletin* in accordance with 25 Pa. Code § 92a.82. Upon publication in the *Pennsylvania Bulletin*, DEP will accept written comments from interested persons for a 30-day period (which may be extended for one additional 15-day period at DEP's discretion), which will be considered in making a final decision on the application. Any person may request or petition for a public hearing with respect to the application. A public hearing may be held if DEP determines that there is significant public interest in holding a hearing. If a hearing is held, notice of the hearing will be published in the *Pennsylvania Bulletin* at least 30 days prior to the hearing and in at least one newspaper of general circulation within the geographical area of the discharge.

Approve	Deny	Signatures	Date
X		Jordan A. Frey, E.I.T. Jordan A. Frey, E.I.T. / Civil Engineer Trainee	October 27, 2020
X		Justin C. Dickey Justin C. Dickey, P.E. / Environmental Engineer Manager	November 2, 2020

Discharge, Receiving Waters and Water Supply Information

Outfall No.	<u>001</u>	Design Flow (MGD)	<u>.0004</u>
Latitude	<u>41° 45' 34.36"</u>	Longitude	<u>-79° 27' 29.50"</u>
Quad Name	<u>Pittsfield</u>	Quad Code	<u>41079G4</u>
Wastewater Description: <u>Sewage Effluent</u>			
Receiving Waters	<u>Rock Hollow Run (EV (existing use))</u>	Stream Code	<u>55758</u>
NHD Com ID	<u>100469071</u>	RMI	<u></u>
Drainage Area	<u>0.074</u>	Yield (cfs/mi ²)	<u>0.1</u>
Q ₇₋₁₀ Flow (cfs)	<u>0.007</u>	Q ₇₋₁₀ Basis	<u>Default</u>
Elevation (ft)	<u>1671</u>	Slope (ft/ft)	<u>--</u>
Watershed No.	<u>16F</u>	Chapter 93 Class.	<u>High Quality Waters - Cold Water Fishes</u>
Existing Use	<u>EV(EXCEPTIONAL VALUE)</u>	Existing Use Qualifier	<u>Use Attainability Analysis</u>
Exceptions to Use	<u>---</u>	Exceptions to Criteria	<u>---</u>
Assessment Status	<u>Attaining Use(s)</u>		
Cause(s) of Impairment	<u>---</u>		
Source(s) of Impairment	<u>---</u>		
TMDL Status	<u>---</u>	Name	<u>---</u>
Background/Ambient Data		Data Source	
pH (SU)	<u>7.0</u>	Default	<u></u>
Temperature (°F)	<u>20.0</u>	Default	<u></u>
Hardness (mg/L)	<u>100</u>	Default	<u></u>
Other:	<u>---</u>	---	<u></u>
Nearest Downstream Public Water Supply Intake	<u>Aqua Pennsylvania, Inc. - Emlenton</u>		
PWS Waters	<u>Allegheny River</u>	Flow at Intake (cfs)	<u>1376.0</u>
PWS RMI	<u>90.0</u>	Distance from Outfall (mi)	<u>>50 mi</u>

Changes Since Last Permit Issuance: None.

Other Comments:

This SRSTP was designed where applicable in accordance with the SFTF Manual, but it does not qualify for the PAG-04 General Permit because it discharges to a High Quality stream. The proposed discharge is to resolve a repair of a malfunctioning on-lot system.

In accordance with the SOP, no water quality modeling was performed since this is a SRSTP.

Proposed Effluent Limitations and Monitoring Requirements

The limitations and monitoring requirements specified below are proposed for the draft permit, and reflect the most stringent limitations amongst technology, water quality and BPJ. Instantaneous Maximum (IMAX) limits are determined using multipliers of 2 (conventional pollutants) or 2.5 (toxic pollutants). Sample frequencies and types are derived from the "NPDES Permit Writer's Manual" (362-0400-001), SOPs and/or BPJ.

Outfall 001, Effective Period: Permit Effective Date through Permit Expiration Date.

Parameter	Effluent Limitations						Monitoring Requirements	
	Mass Units (lbs/day) ⁽¹⁾		Concentrations (mg/L)				Minimum ⁽²⁾ Measurement Frequency	Required Sample Type
	Average Monthly	Average Weekly	Minimum	Annual Average	Maximum	Instant. Maximum		
Flow (GPD)	Report Annl Avg	XXX	XXX	XXX	XXX	XXX	1/year	Estimate
pH (S.U.)	XXX	XXX	6.0 Daily Min	XXX	9.0 Daily Max	XXX	1/month	Grab
TRC	XXX	XXX	XXX	Report	XXX	XXX	1/month	Grab
BOD5	XXX	XXX	XXX	10.0	XXX	20	1/year	Grab
TSS	XXX	XXX	XXX	10.0	XXX	20	1/year	Grab
Fecal Coliform (No./100 ml)	XXX	XXX	XXX	200	XXX	XXX	1/year	Grab

Compliance Sampling Location: Outfall 001, after disinfection.

Other Comments: Flow is monitor only based on Chapter 92a.61. The limits for BOD₅, Total Suspended Solids, and Fecal Coliform are technology-based on Chapter 92a.47. The limits for pH are technology-based on Chapter 93.7.

Attachment 1
eMap – Location Map

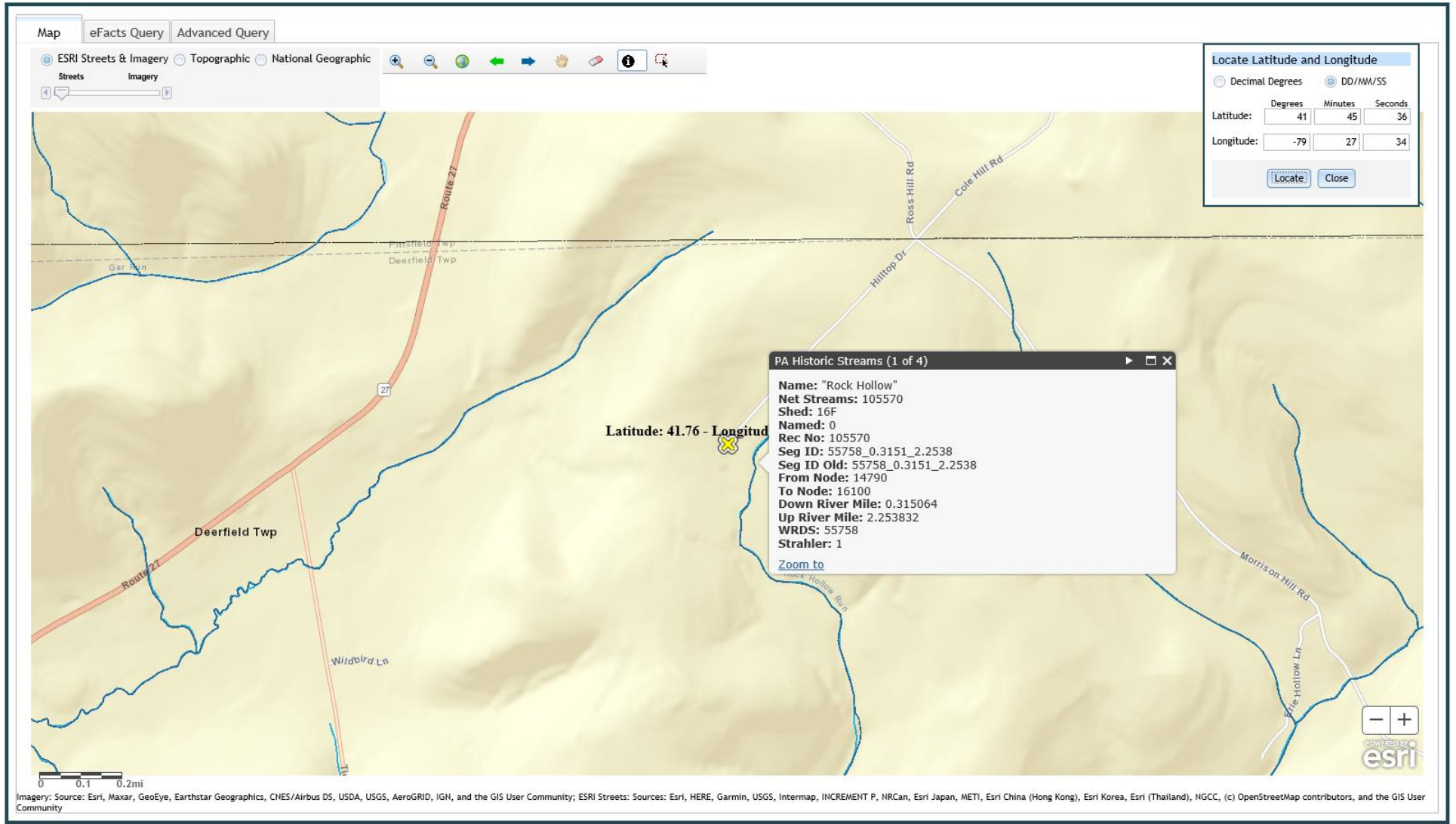

Attachment 2
Google Earth Imagery

