

Application Type Renewal
 Facility Type Non-Municipal
 Major / Minor Minor

**NPDES PERMIT FACT SHEET
INDIVIDUAL SEWAGE**

Application No. PA0247642
 APS ID 545080
 Authorization ID 1344304

Applicant and Facility Information

| | | | |
|---------------------------|--|------------------|---|
| Applicant Name | <u>Clay Manor Homeowners Association</u> | Facility Name | <u>Clay Manor WWTP</u> |
| Applicant Address | <u>111 East Manor Drive</u> <u>Lititz, PA 17543</u> | Facility Address | <u>11 East Manor Drive</u> <u>Lititz, PA 17543</u> |
| Applicant Contact | <u>Fred Longnecker</u> | Facility Contact | <u>Brian Norris</u> |
| Applicant Phone | <u>(717) 940-2693</u> | Facility Phone | <u>(610) 633-8009</u> |
| Client ID | <u>147443</u> | Site ID | <u>542221</u> |
| Ch 94 Load Status | <u>Not Overloaded</u> | Municipality | <u>Elizabeth Township</u> |
| Connection Status | <u>No Limitations</u> | County | <u>Lancaster</u> |
| Date Application Received | <u>March 2, 2021</u> | EPA Waived? | <u>Yes</u> |
| Date Application Accepted | <u>March 4, 2021</u> | If No, Reason | <u></u> |
| Purpose of Application | <u>NPDES Renewal.</u> | | |

Summary of Review

Clay Manor Homeowners Association has applied to the Pennsylvania Department of Environmental Protection (DEP) for reissuance of its National Pollutant Discharge Elimination System (NPDES) permit. The existing permit was issued on August 17, 2016 and became effective on September 1, 2016, authorizing discharge of treated sewage from the facility. The existing permit expiration date was August 31, 2021, and the permit has been administratively extended since that time.

Per the previous fact sheet, Clay Manor is a 41-unit residential subdivision that previously used four community sand mound beds for sewage disposal. The sand mounds were installed in 1987 under WQM No. 3687408. The sand mounds began to fail in the late 1990s, and in 2000 the Applicant submitted a WQM application to install replacement beds. This application did not result in a permit due to the lack of acceptable replacement areas as determined by DEP's Planning Section. In February 2005, an NPDES application for a stream discharge was submitted. The NPDES permit became effective on October 1, 2005. The 2010 fact sheet stated that the receiving stream, Middle Creek, was observed to be about 15 to 20 ft. wide and at least a foot deep. The aquatic life in the stream was not inspected, but it was determined the stream was large enough to negate any impacts from the proposed 11,00 gpd of treated sewage effluent. The area downstream is mostly used for agriculture with a small border of trees on each bank. The WWTP was permitted under WQM No. 3605407, and construction was completed on January 3, 2006.

A topographic map indicating the discharge location is attached.

Changes in this renewal: Ammonia and E. Coli monitoring has been added to the permit.

Sludge use and disposal description and location(s): Offsite WWTP

| Approve | Deny | Signatures | Date |
|---------|------|---|-------------------|
| X | | Benjamin R. Lockwood Benjamin R. Lockwood / Environmental Engineering Specialist | February 18, 2022 |
| X | | Maria D. Bebenek for Daniel W. Martin, P.E. / Environmental Engineer Manager | March 1, 2022 |
| X | | Maria D. Bebenek Maria D. Bebenek, P.E. / Program Manager | March 1, 2022 |

Summary of Review

Supplemental information for this facility is provided at the end of this fact sheet.

Public Participation

DEP will publish notice of the receipt of the NPDES permit application and a tentative decision to issue the individual NPDES permit in the *Pennsylvania Bulletin* in accordance with 25 Pa. Code § 92a.82. Upon publication in the *Pennsylvania Bulletin*, DEP will accept written comments from interested persons for a 30-day period (which may be extended for one additional 15-day period at DEP's discretion), which will be considered in making a final decision on the application. Any person may request or petition for a public hearing with respect to the application. A public hearing may be held if DEP determines that there is significant public interest in holding a hearing. If a hearing is held, notice of the hearing will be published in the *Pennsylvania Bulletin* at least 30 days prior to the hearing and in at least one newspaper of general circulation within the geographical area of the discharge.

| Discharge, Receiving Waters and Water Supply Information | | | |
|--|------------------------------------|------------------------------|----------------------------|
| Outfall No. | <u>001</u> | Design Flow (MGD) | <u>.011</u> |
| Latitude | <u>40° 13' 6"</u> | Longitude | <u>76° 15' 27"</u> |
| Quad Name | <u></u> | Quad Code | <u></u> |
| Wastewater Description: <u>Sewage Effluent</u> | | | |
| Receiving Waters | <u>Middle Creek (WWF)</u> | Stream Code | <u>7689</u> |
| NHD Com ID | <u>57461721</u> | RMI | <u>5.79</u> |
| Drainage Area | <u>21.4 mi²</u> | Yield (cfs/mi ²) | <u>0.069</u> |
| Q ₇₋₁₀ Flow (cfs) | <u>1.47</u> | Q ₇₋₁₀ Basis | <u>USGS PA StreamStats</u> |
| Elevation (ft) | <u>347</u> | Slope (ft/ft) | <u></u> |
| Watershed No. | <u>7-J</u> | Chapter 93 Class. | <u>WWF, MF</u> |
| Existing Use | <u>N/A</u> | Existing Use Qualifier | <u>N/A</u> |
| Exceptions to Use | <u>N/A</u> | Exceptions to Criteria | <u>N/A</u> |
| Assessment Status | <u>Impaired</u> | | |
| Cause(s) of Impairment | <u>Pathogens</u> | | |
| Source(s) of Impairment | <u>Source Unknown</u> | | |
| TMDL Status | <u>N/A</u> | Name | <u>N/A</u> |
| Nearest Downstream Public Water Supply Intake | <u>Lancaster City Water Bureau</u> | | |
| PWS Waters | <u>Conestoga River</u> | Flow at Intake (cfs) | <u></u> |
| PWS RMI | <u></u> | Distance from Outfall (mi) | <u>20</u> |

Changes Since Last Permit Issuance: None

Other Comments: USGS PA StreamStats provided a drainage area of 21.4 mi² and a Q₇₋₁₀ of 1.47 cfs at the point of discharge.

| Treatment Facility Summary | | | | |
|----------------------------|----------------------------|-------------------|---------------------|------------------------|
| Waste Type | Degree of Treatment | Process Type | Disinfection | Avg Annual Flow (MGD) |
| Sewage | Secondary | Extended Aeration | Hypochlorite | 0.0108 |
| Hydraulic Capacity (MGD) | Organic Capacity (lbs/day) | Load Status | Biosolids Treatment | Biosolids Use/Disposal |
| 0.0108 | 21.6 | Not Overloaded | Aerobic Digestion | Other WWTP |

Changes Since Last Permit Issuance: None

Other Comments: The existing WWTP is as follows: 1 Straining Basket – 1 Equalization Tank – 2 Aeration Tanks – 1 Clarifier – 1 Chlorine Contact Tank – 1 Dechlorination Unit – 1 Post Aeration Tank – 1 Sludge Holding Tank – Outfall 001 to Middle Creek.

| Compliance History | |
|--------------------------------|--|
| Summary of DMRs: | A summary of the past 12-month DMR effluent data is presented on the next page of this fact sheet. |
| Summary of Inspections: | 2/22/2017: A routine inspection was conducted. No issues with the WWTP were noted. 4/21/2020: A routine inspection was conducted. Field results were within permitted limits. The outfall appeared clear and no solid deposits were observed. No other issues with the WWTP were noted. |

Other Comments: There are currently no open violations associated with the permittee or facility.

Compliance History

DMR Data for Outfall 001 (from January 1, 2021 to December 31, 2021)

| Parameter | DEC-21 | NOV-21 | OCT-21 | SEP-21 | AUG-21 | JUL-21 | JUN-21 | MAY-21 | APR-21 | MAR-21 | FEB-21 | JAN-21 |
|--|---------|---------|---------|---------|---------|---------|---------|---------|---------|---------|---------|---------|
| Flow (MGD) Average Monthly | 0.00236 | 0.00228 | 0.00198 | 0.00181 | 0.00162 | 0.00178 | 0.00182 | 0.00243 | 0.00202 | 0.00206 | 0.00178 | 0.00212 |
| Flow (MGD) Daily Maximum | 0.0036 | 0.0040 | 0.0042 | 0.0025 | 0.0025 | 0.0056 | 0.0033 | 0.0044 | 0.0038 | 0.0036 | 0.0032 | 0.0039 |
| pH (S.U.) Minimum | 7.90 | 7.89 | 7.71 | 7.76 | 7.80 | 7.79 | 7.75 | 7.71 | 7.51 | 7.69 | 7.57 | 7.53 |
| pH (S.U.) Instantaneous Maximum | 8.17 | 8.32 | 8.10 | 8.07 | 8.08 | 8.18 | 8.00 | 7.97 | 7.95 | 8.01 | 7.88 | 7.90 |
| DO (mg/L) Minimum | 7.1 | 7.4 | 7.4 | 7.3 | 7.1 | 7.4 | 7.4 | 6.9 | 7.4 | 7.3 | 7.1 | 7.1 |
| TRC (mg/L) Average Monthly | 0.115 | 0.107 | 0.108 | 0.105 | 0.085 | 0.109 | 0.113 | 0.129 | 0.131 | 0.111 | 0.127 | 0.116 |
| TRC (mg/L) Instantaneous Maximum | 0.26 | 0.17 | 0.22 | 0.18 | 0.18 | 0.19 | 0.17 | 0.24 | 0.24 | 0.20 | 0.27 | 0.21 |
| CBOD5 (mg/L) Average Monthly | < 2.4 | < 2 | < 2 | < 2 | < 2.05 | 2.25 | < 2 | < 2 | 2.45 | 6.55 | 7.7 | 4.75 |
| TSS (mg/L) Average Monthly | 2.5 | 3 | 3 | 11.5 | 3 | < 3.5 | 3.5 | 4 | 4 | < 1 | 10.5 | 7.5 |
| Fecal Coliform (CFU/100 ml) Geometric Mean | 185.7 | 6.7 | < 2 | < 36.7 | 13.4 | 31.8 | 26.3 | < 2.4 | < 2 | < 2 | < 110.5 | 6.3 |
| Fecal Coliform (CFU/100 ml) Instantaneous Maximum | 250 | 15 | < 2 | 673 | 18 | 78 | 30 | 3 | < 2 | < 2 | 6100 | 8 |
| Nitrate-Nitrite (mg/L) Average Quarterly | 42.8 | | | 20.5 | | | 28.7 | | | 18.4 | | |
| Nitrate-Nitrite (lbs) Total Quarterly | 55.83 | | | 34.6 | | | 47.92 | | | 49.72 | | |
| Total Nitrogen (mg/L) Average Quarterly | 43.51 | | | 21.86 | | | 30.11 | | | 22.23 | | |
| Total Nitrogen (lbs) Total Quarterly | 56.8 | | | 36.90 | | | 50.27 | | | 60.07 | | |
| TKN (mg/L) Average Quarterly | 0.71 | | | 1.36 | | | 1.41 | | | 3.83 | | |

**NPDES Permit Fact Sheet
Clay Manor STP**

NPDES Permit No. PA0247642

| | | | | | | | | | | | | |
|---|------|--|--|-------|--|--|------|--|--|-------|--|--|
| TKN (lbs) Total Quarterly | 0.93 | | | 2.30 | | | 2.35 | | | 10.35 | | |
| Total Phosphorus (mg/L) Average Quarterly | 5.64 | | | 7.42 | | | 5.47 | | | 4.62 | | |
| Total Phosphorus (lbs) Total Quarterly | 9.68 | | | 12.53 | | | 9.13 | | | 12.48 | | |

Existing Effluent Limitations and Monitoring Requirements

The table below summarizes the effluent limits and monitoring requirements implemented in the existing NPDES permit.

Outfall 001

| Parameter | Effluent Limitations | | | | | | Monitoring Requirements | |
|---|-------------------------------------|---------------------|-----------------------|-------------------|---------|------------------|--|----------------------|
| | Mass Units (lbs/day) ⁽¹⁾ | | Concentrations (mg/L) | | | | Minimum ⁽²⁾ Measurement Frequency | Required Sample Type |
| | Average Monthly | Average Weekly | Minimum | Average Monthly | Maximum | Instant. Maximum | | |
| Flow (MGD) | Report | Report Daily Max | XXX | XXX | XXX | XXX | Continuous | Measured |
| pH (S.U.) | XXX | XXX | 6.0 Inst Min | XXX | XXX | 9.0 | 1/day | Grab |
| DO | XXX | XXX | 5.0 Inst Min | XXX | XXX | XXX | 1/day | Grab |
| TRC | XXX | XXX | XXX | 0.5 | XXX | 1.6 | 1/day | Grab |
| CBOD5 | XXX | XXX | XXX | 25 | XXX | 50 | 2/month | 8-Hr Composite |
| TSS | XXX | XXX | XXX | 30 | XXX | 60 | 2/month | 8-Hr Composite |
| Fecal Coliform (No./100 ml) Oct 1 - Apr 30 | XXX | XXX | XXX | 2,000 Geo Mean | XXX | 10,000 | 2/month | Grab |
| Fecal Coliform (No./100 ml) May 1 - Sep 30 | XXX | XXX | XXX | 200 Geo Mean | XXX | 1,000 | 2/month | Grab |
| TKN | Report Total Qrtly | XXX | XXX | Report Avg Qrtly | XXX | XXX | 1/quarter | 8-Hr Composite |
| Nitrate-Nitrite | Report Total Qrtly | XXX | XXX | Report Avg Qrtly | XXX | XXX | 1/quarter | 8-Hr Composite |
| Total Nitrogen | Report Total Qrtly | XXX | XXX | Report Avg Qrtly | XXX | XXX | 1/quarter | Calculation |
| Total Nitrogen (lbs) | XXX | Report Total Annual | XXX | XXX | XXX | XXX | 1/year | Calculation |
| Total Phosphorus | Report Total Qrtly | XXX | XXX | Report Avg Qrtly | XXX | XXX | 1/quarter | 8-Hr Composite |
| Total Phosphorus (lbs) | XXX | Report Total Annual | XXX | XXX | XXX | XXX | 1/year | Calculation |

Compliance Sampling Location: At discharge from facility

Development of Effluent Limitations

| | | | |
|---|-------------------|--------------------------|--------------------|
| Outfall No. | <u>001</u> | Design Flow (MGD) | <u>.011</u> |
| Latitude | <u>40° 13' 6"</u> | Longitude | <u>76° 15' 27"</u> |
| Wastewater Description: <u>Sewage Effluent</u> | | | |

Technology-Based Limitations

The following technology-based limitations apply, subject to water quality analysis and BPJ where applicable:

| Pollutant | Limit (mg/l) | SBC | Federal Regulation | State Regulation |
|------------------------------|-----------------|-----------------|--------------------|------------------|
| CBOD ₅ | 25 | Average Monthly | 133.102(a)(4)(i) | 92a.47(a)(1) |
| | 40 | Average Weekly | 133.102(a)(4)(ii) | 92a.47(a)(2) |
| Total Suspended Solids | 30 | Average Monthly | 133.102(b)(1) | 92a.47(a)(1) |
| | 45 | Average Weekly | 133.102(b)(2) | 92a.47(a)(2) |
| pH | 6.0 – 9.0 S.U. | Min – Max | 133.102(c) | 95.2(1) |
| Fecal Coliform (5/1 – 9/30) | 200 / 100 ml | Geo Mean | - | 92a.47(a)(4) |
| Fecal Coliform (5/1 – 9/30) | 1,000 / 100 ml | IMAX | - | 92a.47(a)(4) |
| Fecal Coliform (10/1 – 4/30) | 2,000 / 100 ml | Geo Mean | - | 92a.47(a)(5) |
| Fecal Coliform (10/1 – 4/30) | 10,000 / 100 ml | IMAX | - | 92a.47(a)(5) |
| Total Residual Chlorine | 0.5 | Average Monthly | - | 92a.48(b)(2) |

Water Quality-Based Limitations

Pursuant to 40 CFR § 122.44(d)(1)(i), more stringent requirements should be considered when pollutants are discharged at the levels which have the reasonable potential to cause or contribute to excursions above water quality standards.

WQM 7.0 ver. 1.1b is a water quality model designed to assist DEP in determining appropriate water quality based effluent limits (WQBELs) for carbonaceous biochemical oxygen demand (CBOD₅), ammonia (NH₃-N) and dissolved oxygen (D.O.). DEP's Technical Guidance No. 391-2000-007 provides the technical methods contained in WQM 7.0 for determining wasteload allocations and for determining recommended NPDES effluent limits for point source discharges. The model was utilized for this permit renewal. The model output indicated a CBOD₅ average monthly limit of 25 mg/l, an NH₃-N average monthly limit of 25 mg/l, and a D.O. minimum limit of 5.0 mg/l were protective of water quality. The flow data used to run the model was acquired from USGS PA StreamStats, and is included as an attachment. The CBOD₅ limit is the same as the limit in the existing permit, which will remain. DEP's SOP No. BCW-PMT-033 states that "For existing discharges, if WQM modeling results for summer indicates that an average monthly limit of 25 mg/L is acceptable, the application manager will generally establish a year-round monitoring requirement for ammonia-nitrogen, at a minimum." Therefore, a NH₃-N monitoring requirement will be added to the permit.

There are no industrial/commercial users contributing industrial wastewater to the system and Clay Manor Homeowners Association does not currently have an EPA-approved pretreatment program. Accordingly, evaluating reasonable potential of toxic pollutants is not necessary as effluent levels of toxic pollutants are expected to be insignificant.

Best Professional Judgement (BPJ) Limitations

Dissolved Oxygen

A minimum D.O. limit of 5.0 mg/L is a D.O. water quality criterion found in 25 Pa. Code § 93.7(a). This limit is included in the existing NPDES permit. This limit will remain in the permit to ensure that the facility will achieve compliance with DEP water quality standards.

Additional Considerations

Chesapeake Bay Total Maximum Daily Load (TMDL)

DEP developed a strategy to comply with the EPA and Chesapeake Bay Foundation requirements by reducing point source loadings of Total Nitrogen (TN) and Total Phosphorus (TP). This strategy can be located in the *Pennsylvania Chesapeake Watershed Implementation Plan* (WIP), dated January 11, 2011. Subsequently, an update to the WIP was published as the Phase 2 WIP. As part of the Phase 2 WIP, a *Phase 2 Watershed Implementation Plan Wastewater Supplement* (Phase 2 Supplement) was developed, providing an update on TMDL implementation for point sources and DEP's current implementation strategy for wastewater. A new update to the WIP was published as the Phase 3 WIP in August 2019. As part of the Phase 3 WIP, a *Phase 3 Watershed Implementation Plan Wastewater Supplement* (Phase 3 Supplement) was developed, and was most recently revised on December 17, 2019, and is the basis for the development of any Chesapeake Bay related permit parameters. Sewage discharges have been prioritized based on their design flow to the Bay. The highest priority (Phases 1, 2, and 3) dischargers will receive annual Cap Loads based on their design flow on August 29, 2005 and concentrations of 6 mg/l TN and 0.8 mg/l TP. These limits may be achieved through a combination of treatment technology, credits, or offsets. For Phase 4 and 5 facilities, Cap Loads are not currently being implemented for renewed or amended permits for facilities that do not increase design flow. For new Phase 4 and 5 sewage dischargers, in general DEP will issue new permits containing Cap Loads of "0" and new facilities will be expected to purchase credits and/or apply offsets to achieve compliance.

This facility is considered a Phase 5 non-significant discharger with a design flow less than 0.2 MGD but greater than 0.002 MGD. According to DEP's latest-revised Phase 3 Supplement, issuance of permits with monitoring and reporting for TN and TP is recommended for any Phase 5 non-significant sewage facilities. Furthermore, DEP's SOP No. BCW-PMT-033 states that in general, at a minimum, monitoring for TN and TP should be included in new and reissued permits for sewage discharges with design flows > 2,000 gpd. Therefore, TN and TP monitoring will be included in the renewed permit, which is consistent with the existing permit.

Total Residual Chlorine

The attached computer printout utilizes the equations and calculations as presented in the Department's May 1, 2003 Implementation Guidance for Total Residual Chlorine (TRC) (ID No. 391-2000-015) for developing chlorine limitations. The Guidance references Chapter 92, Section 92.2d (3) which establishes a standard BAT limit of 0.5 mg/l unless a facility-specific BAT has been developed. The attached printout indicates that a water quality limit of 0.5 mg/l would be needed to prevent toxicity concerns. It is recommended that a TRC limit of 0.5 mg/l monthly average and 1.6 mg/l instantaneous maximum be applied this permit cycle, which is the same as the existing limit.

Fecal Coliform

PA Code § 92a.47.(a)(4) requires a monthly average limit of 200/100 mL as a geometric mean and an instantaneous maximum limit not greater than 1,000/100 mL from May through September for fecal coliform. PA Code § 92a.47.(a)(5) requires a monthly average limit of 2,000/100 mL as a geometric mean and an instantaneous maximum limit not greater than 10,000/100 mL from October through April for fecal coliform. These limits are included in the existing permit, and will remain in the permit.

E. Coli

PA Code § 92a.61 requires IMAX reporting of E. Coli. Per DEP's SOP No. BCW-PMT-033, sewage dischargers with a design flow of 0.002 – 0.05 mgd will include E. Coli monitoring with a frequency of 1/year. This parameter has been added to the renewal permit.

Sampling Frequency & Sample Type

The monitoring requirements were established based on the BPJ and/or Table 6-3 of DEP's technical guidance No. 362-0400-001.

Flow Monitoring

Flow monitoring is recommended by DEP's technical guidance and is also required by 25 PA Code §§ 92a.27 and 92a.61.

Anti-Degradation

The effluent limits for this discharge have been developed to ensure that existing instream water uses and the level of water quality necessary to protect the existing uses are maintained and protected. No High Quality Waters are impacted by this discharge. No Exceptional Value Waters are impacted by this discharge.

303(d) Listed Streams

The discharge is located on a stream segment that is designated on the 303(d) list as impaired. There is a recreational impairment for pathogens due to an unknown source.

Class A Wild Trout Fisheries

No Class A Wild Trout Fisheries are impacted by this discharge.

Anti-Backsliding

Pursuant to 40 CFR § 122.44(l)(1), all proposed permit requirements addressed in this fact sheet are at least as stringent as the requirements implemented in the existing NPDES permit unless any exceptions addressed by DEP in this fact sheet.

Proposed Effluent Limitations and Monitoring Requirements

The limitations and monitoring requirements specified below are proposed for the draft permit, and reflect the most stringent limitations amongst technology, water quality and BPJ. Instantaneous Maximum (IMAX) limits are determined using multipliers of 2 (conventional pollutants) or 2.5 (toxic pollutants). Sample frequencies and types are derived from the "NPDES Permit Writer's Manual" (362-0400-001), SOPs and/or BPJ.

Outfall 001, Effective Period: Permit Effective Date through Permit Expiration Date.

| Parameter | Effluent Limitations | | | | | | Monitoring Requirements | |
|---|-------------------------------------|---------------------|-----------------------|-------------------|---------|------------------|--|----------------------|
| | Mass Units (lbs/day) ⁽¹⁾ | | Concentrations (mg/L) | | | | Minimum ⁽²⁾ Measurement Frequency | Required Sample Type |
| | Average Monthly | Average Weekly | Minimum | Average Monthly | Maximum | Instant. Maximum | | |
| Flow (MGD) | Report | Report Daily Max | XXX | XXX | XXX | XXX | Continuous | Measured |
| pH (S.U.) | XXX | XXX | 6.0 Inst Min | XXX | XXX | 9.0 | 1/day | Grab |
| DO | XXX | XXX | 5.0 Inst Min | XXX | XXX | XXX | 1/day | Grab |
| TRC | XXX | XXX | XXX | 0.5 | XXX | 1.6 | 1/day | Grab |
| CBOD5 | XXX | XXX | XXX | 25 | XXX | 50 | 2/month | 8-Hr Composite |
| TSS | XXX | XXX | XXX | 30 | XXX | 60 | 2/month | 8-Hr Composite |
| Fecal Coliform (No./100 ml) Oct 1 - Apr 30 | XXX | XXX | XXX | 2,000 Geo Mean | XXX | 10,000 | 2/month | Grab |
| Fecal Coliform (No./100 ml) May 1 - Sep 30 | XXX | XXX | XXX | 200 Geo Mean | XXX | 1,000 | 2/month | Grab |
| E. Coli (No./100 ml) | XXX | XXX | XXX | XXX | XXX | Report | 1/year | Grab |
| Ammonia | Report Total Qrtly | XXX | XXX | Report Avg Qrtly | XXX | XXX | 1/quarter | 8-Hr Composite |
| TKN | Report Total Qrtly | XXX | XXX | Report Avg Qrtly | XXX | XXX | 1/quarter | 8-Hr Composite |
| Nitrate-Nitrite | Report Total Qrtly | XXX | XXX | Report Avg Qrtly | XXX | XXX | 1/quarter | 8-Hr Composite |
| Total Nitrogen | Report Total Qrtly | XXX | XXX | Report Avg Qrtly | XXX | XXX | 1/quarter | Calculation |
| Total Nitrogen (lbs) | XXX | Report Total Annual | XXX | XXX | XXX | XXX | 1/year | Calculation |

Outfall 001 , Continued (from Permit Effective Date through Permit Expiration Date)

| Parameter | Effluent Limitations | | | | | | Monitoring Requirements | |
|------------------------|-------------------------------------|------------------------|-----------------------|---------------------|---------|---------------------|--|----------------------------|
| | Mass Units (lbs/day) ⁽¹⁾ | | Concentrations (mg/L) | | | | Minimum ⁽²⁾ Measurement Frequency | Required Sample Type |
| | Average Monthly | Average Weekly | Minimum | Average Monthly | Maximum | Instant. Maximum | | |
| Total Phosphorus | Report Total Qrtly | XXX | XXX | Report Avg Qrtly | XXX | XXX | 1/quarter | 8-Hr Composite |
| Total Phosphorus (lbs) | XXX | Report Total Annual | XXX | XXX | XXX | XXX | 1/year | Calculation |

Compliance Sampling Location: At discharge from facility

Other Comments: None

| Tools and References Used to Develop Permit | |
|---|--|
| <input checked="" type="checkbox"/> | WQM for Windows Model (see Attachment [redacted]) |
| <input type="checkbox"/> | Toxics Management Spreadsheet (see Attachment [redacted]) |
| <input checked="" type="checkbox"/> | TRC Model Spreadsheet (see Attachment [redacted]) |
| <input type="checkbox"/> | Temperature Model Spreadsheet (see Attachment [redacted]) |
| <input type="checkbox"/> | Water Quality Toxics Management Strategy, 361-0100-003, 4/06. |
| <input checked="" type="checkbox"/> | Technical Guidance for the Development and Specification of Effluent Limitations, 362-0400-001, 10/97. |
| <input type="checkbox"/> | Policy for Permitting Surface Water Diversions, 362-2000-003, 3/98. |
| <input type="checkbox"/> | Policy for Conducting Technical Reviews of Minor NPDES Renewal Applications, 362-2000-008, 11/96. |
| <input type="checkbox"/> | Technology-Based Control Requirements for Water Treatment Plant Wastes, 362-2183-003, 10/97. |
| <input type="checkbox"/> | Technical Guidance for Development of NPDES Permit Requirements Steam Electric Industry, 362-2183-004, 12/97. |
| <input type="checkbox"/> | Pennsylvania CSO Policy, 385-2000-011, 9/08. |
| <input type="checkbox"/> | Water Quality Antidegradation Implementation Guidance, 391-0300-002, 11/03. |
| <input type="checkbox"/> | Implementation Guidance Evaluation & Process Thermal Discharge (316(a)) Federal Water Pollution Act, 391-2000-002, 4/97. |
| <input checked="" type="checkbox"/> | Determining Water Quality-Based Effluent Limits, 391-2000-003, 12/97. |
| <input type="checkbox"/> | Implementation Guidance Design Conditions, 391-2000-006, 9/97. |
| <input checked="" type="checkbox"/> | Technical Reference Guide (TRG) WQM 7.0 for Windows, Wasteload Allocation Program for Dissolved Oxygen and Ammonia Nitrogen, Version 1.0, 391-2000-007, 6/2004. |
| <input type="checkbox"/> | Interim Method for the Sampling and Analysis of Osmotic Pressure on Streams, Brines, and Industrial Discharges, 391-2000-008, 10/1997. |
| <input type="checkbox"/> | Implementation Guidance for Section 95.6 Management of Point Source Phosphorus Discharges to Lakes, Ponds, and Impoundments, 391-2000-010, 3/99. |
| <input type="checkbox"/> | Technical Reference Guide (TRG) PENTOXSD for Windows, PA Single Discharge Wasteload Allocation Program for Toxics, Version 2.0, 391-2000-011, 5/2004. |
| <input type="checkbox"/> | Implementation Guidance for Section 93.7 Ammonia Criteria, 391-2000-013, 11/97. |
| <input type="checkbox"/> | Policy and Procedure for Evaluating Wastewater Discharges to Intermittent and Ephemeral Streams, Drainage Channels and Swales, and Storm Sewers, 391-2000-014, 4/2008. |
| <input type="checkbox"/> | Implementation Guidance Total Residual Chlorine (TRC) Regulation, 391-2000-015, 11/1994. |
| <input type="checkbox"/> | Implementation Guidance for Temperature Criteria, 391-2000-017, 4/09. |
| <input type="checkbox"/> | Implementation Guidance for Section 95.9 Phosphorus Discharges to Free Flowing Streams, 391-2000-018, 10/97. |
| <input type="checkbox"/> | Implementation Guidance for Application of Section 93.5(e) for Potable Water Supply Protection Total Dissolved Solids, Nitrite-Nitrate, Non-Priority Pollutant Phenolics and Fluorides, 391-2000-019, 10/97. |
| <input type="checkbox"/> | Field Data Collection and Evaluation Protocol for Determining Stream and Point Source Discharge Design Hardness, 391-2000-021, 3/99. |
| <input type="checkbox"/> | Implementation Guidance for the Determination and Use of Background/Ambient Water Quality in the Determination of Wasteload Allocations and NPDES Effluent Limitations for Toxic Substances, 391-2000-022, 3/1999. |
| <input type="checkbox"/> | Design Stream Flows, 391-2000-023, 9/98. |
| <input type="checkbox"/> | Field Data Collection and Evaluation Protocol for Deriving Daily and Hourly Discharge Coefficients of Variation (CV) and Other Discharge Characteristics, 391-2000-024, 10/98. |
| <input type="checkbox"/> | Evaluations of Phosphorus Discharges to Lakes, Ponds and Impoundments, 391-3200-013, 6/97. |
| <input type="checkbox"/> | Pennsylvania's Chesapeake Bay Tributary Strategy Implementation Plan for NPDES Permitting, 4/07. |
| <input checked="" type="checkbox"/> | SOP: No. BCW-PMT-002, No. BCW-PMT-033 |
| <input type="checkbox"/> | Other: [redacted] |

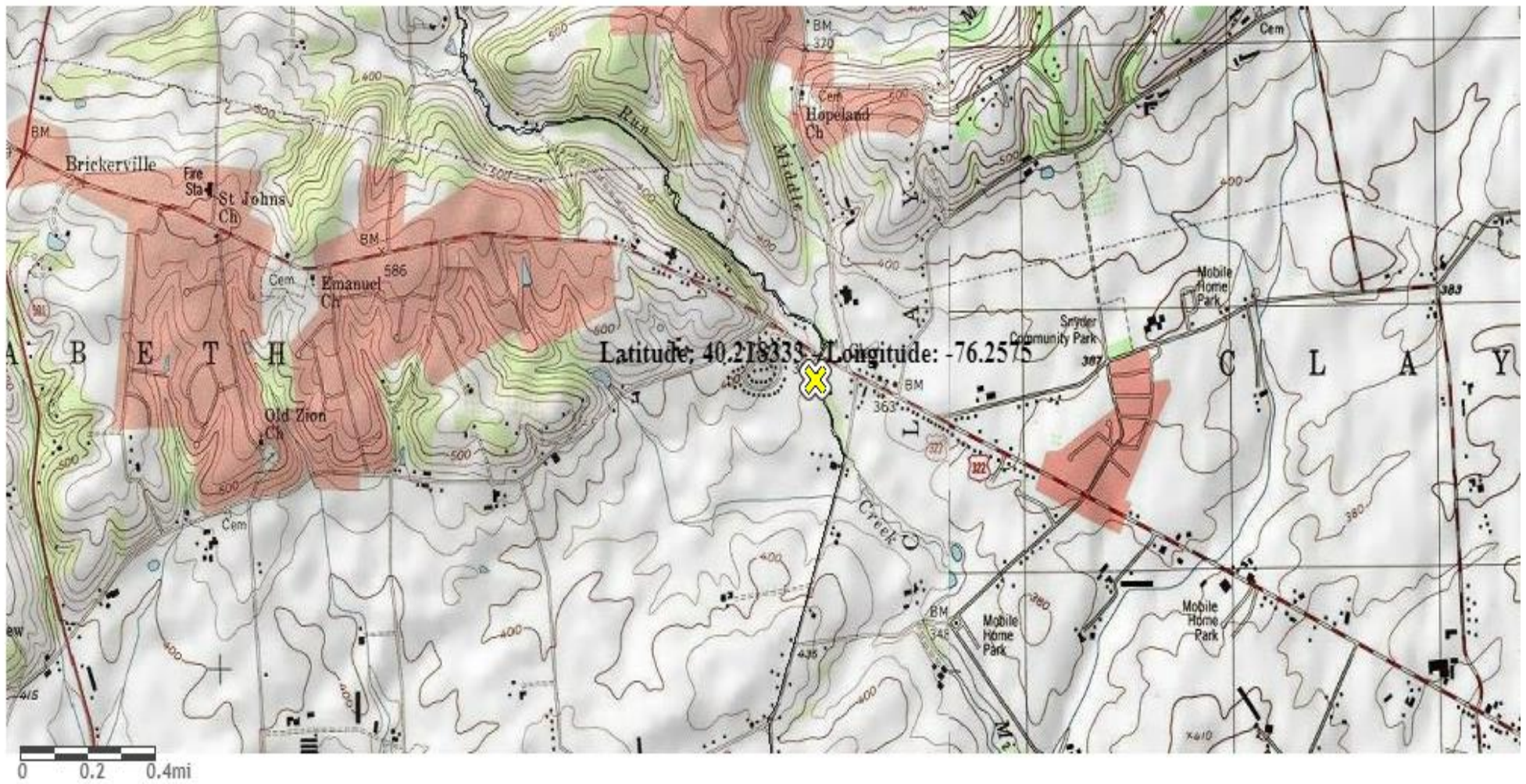

Copyright: © 2013 National Geographic Society, i-cubed

Clay Manor Homeowners Assoc. PA0247642

Downstream Pt.

Region ID: PA

Workspace ID: PA20220218184507270000

Clicked Point (Latitude, Longitude): 40.20356, -76.24529

Time: 2022-02-18 13:45:27 -0500

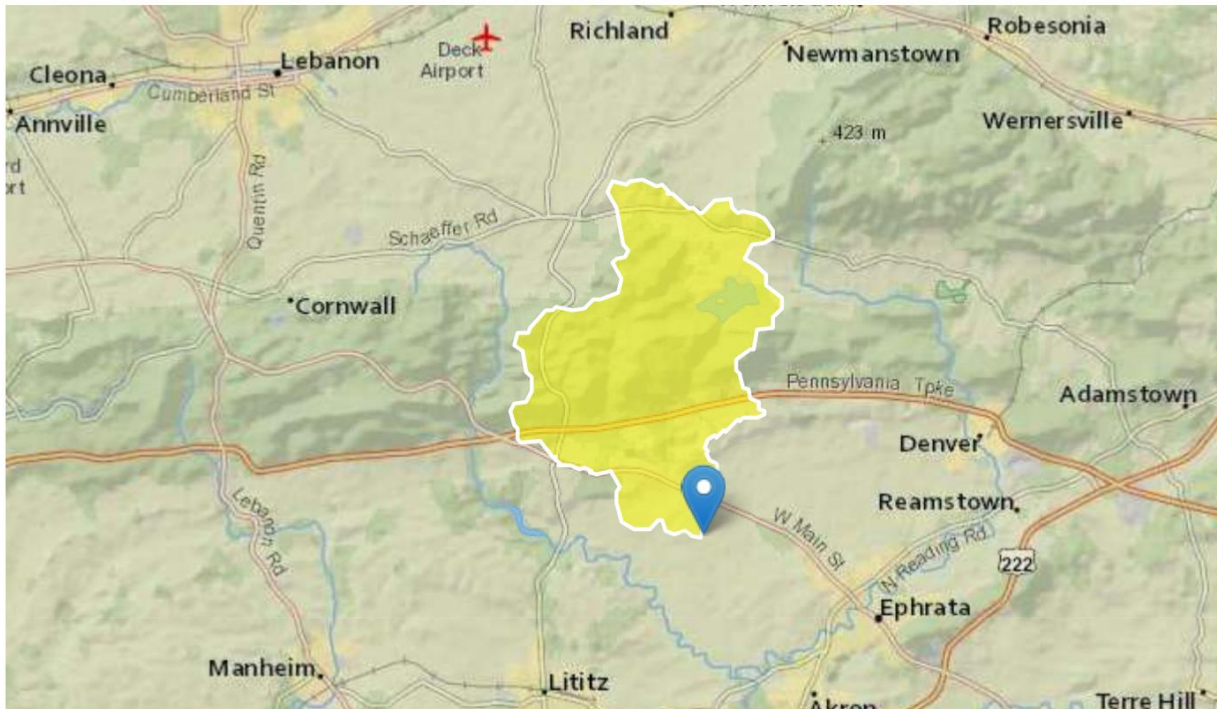

Basin Characteristics

| Parameter Code | Parameter Description | Value | Unit |
|----------------|--|--------|--------------|
| DRNAREA | Area that drains to a point on a stream | 23.8 | square miles |
| BSLOPD | Mean basin slope measured in degrees | 6.0805 | degrees |
| ROCKDEP | Depth to rock | 4.2 | feet |
| URBAN | Percentage of basin with urban development | 2.0886 | percent |

Low-Flow Statistics Parameters [100.0 Percent (23.8 square miles) Low Flow Region 1]

| Parameter Code | Parameter Name | Value | Units | Min Limit | Max Limit |
|----------------|--------------------------|--------|--------------|-----------|-----------|
| DRNAREA | Drainage Area | 23.8 | square miles | 4.78 | 1150 |
| BSLOPD | Mean Basin Slope degrees | 6.0805 | degrees | 1.7 | 6.4 |
| ROCKDEP | Depth to Rock | 4.2 | feet | 4.13 | 5.21 |
| URBAN | Percent Urban | 2.0886 | percent | 0 | 89 |

Low-Flow Statistics Flow Report [100.0 Percent (23.8 square miles) Low Flow Region 1]

PII: Prediction Interval-Lower, PIu: Prediction Interval-Upper, ASEp: Average Standard Error of Prediction, SE: Standard Error (other -- see report)

| Statistic | Value | Unit | SE | ASEp |
|-------------------------|-------|--------------------|----|------|
| 7 Day 2 Year Low Flow | 4.1 | ft ³ /s | 46 | 46 |
| 30 Day 2 Year Low Flow | 5.34 | ft ³ /s | 38 | 38 |
| 7 Day 10 Year Low Flow | 1.96 | ft ³ /s | 51 | 51 |
| 30 Day 10 Year Low Flow | 2.63 | ft ³ /s | 46 | 46 |
| 90 Day 10 Year Low Flow | 3.84 | ft ³ /s | 41 | 41 |

Low-Flow Statistics Citations

Stuckey, M.H., 2006, Low-flow, base-flow, and mean-flow regression equations for Pennsylvania streams: U.S. Geological Survey Scientific Investigations Report 2006-5130, 84 p. (<http://pubs.usgs.gov/sir/2006/5130/>)

USGS Data Disclaimer: Unless otherwise stated, all data, metadata and related materials are considered to satisfy the quality standards relative to the purpose for which the data were collected. Although these data and associated metadata have been reviewed for accuracy and completeness and approved for release by the U.S. Geological Survey (USGS), no warranty expressed or implied is made regarding the display or utility of the data for other purposes, nor on all computer systems, nor shall the act of distribution constitute any such warranty.

USGS Software Disclaimer: This software has been approved for release by the U.S. Geological Survey (USGS). Although the software has been subjected to rigorous review, the USGS reserves the right to update the software as needed pursuant to further analysis and review. No warranty, expressed or implied, is made by the USGS or the U.S. Government as to the functionality of the software and related material nor shall the fact of release constitute any such warranty. Furthermore, the software is released on condition that neither the USGS nor the U.S. Government shall be held liable for any damages resulting from its authorized or unauthorized use.

USGS Product Names Disclaimer: Any use of trade, firm, or product names is for descriptive purposes only and does not imply endorsement by the U.S. Government.

Application Version: 4.6.2

StreamStats Services Version: 1.2.22

NSS Services Version: 2.1.2

Clay Manor Homeowners Assoc. PA0247642 Outfall 001

Region ID: PA

Workspace ID: PA20220218183918302000

Clicked Point (Latitude, Longitude): 40.21806, -76.25741

Time: 2022-02-18 13:39:46 -0500

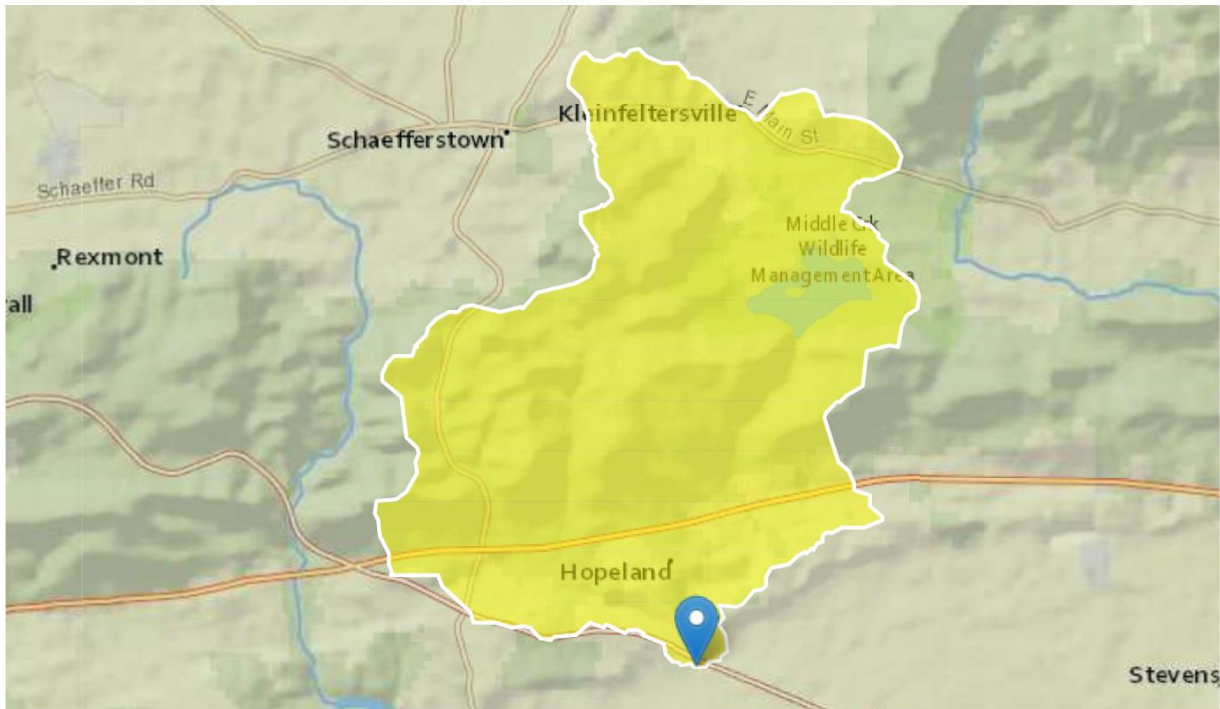

Basin Characteristics

| Parameter Code | Parameter Description | Value | Unit |
|-----------------------|--|--------------|--------------|
| DRNAREA | Area that drains to a point on a stream | 21.4 | square miles |
| BSLOPD | Mean basin slope measured in degrees | 6.4009 | degrees |
| ROCKDEP | Depth to rock | 4 | feet |
| URBAN | Percentage of basin with urban development | 2.0143 | percent |

Low-Flow Statistics Parameters [100.0 Percent (21.4 square miles) Low Flow Region 1]

| Parameter Code | Parameter Name | Value | Units | Min Limit | Max Limit |
|----------------|--------------------------|--------|--------------|-----------|-----------|
| DRNAREA | Drainage Area | 21.4 | square miles | 4.78 | 1150 |
| BSLOPD | Mean Basin Slope degrees | 6.4009 | degrees | 1.7 | 6.4 |
| ROCKDEP | Depth to Rock | 4 | feet | 4.13 | 5.21 |
| URBAN | Percent Urban | 2.0143 | percent | 0 | 89 |

Low-Flow Statistics Disclaimers [100.0 Percent (21.4 square miles) Low Flow Region 1]

One or more of the parameters is outside the suggested range. Estimates were extrapolated with unknown errors

Low-Flow Statistics Flow Report [100.0 Percent (21.4 square miles) Low Flow Region 1]

| Statistic | Value | Unit |
|-------------------------|-------|--------------------|
| 7 Day 2 Year Low Flow | 3.19 | ft ³ /s |
| 30 Day 2 Year Low Flow | 4.23 | ft ³ /s |
| 7 Day 10 Year Low Flow | 1.47 | ft ³ /s |
| 30 Day 10 Year Low Flow | 2.03 | ft ³ /s |
| 90 Day 10 Year Low Flow | 2.99 | ft ³ /s |

Low-Flow Statistics Citations

Stuckey, M.H., 2006, Low-flow, base-flow, and mean-flow regression equations for Pennsylvania streams: U.S. Geological Survey Scientific Investigations Report 2006-5130, 84 p. (<http://pubs.usgs.gov/sir/2006/5130/>)

USGS Data Disclaimer: Unless otherwise stated, all data, metadata and related materials are considered to satisfy the quality standards relative to the purpose for which the data were collected. Although these data and associated metadata have been reviewed for accuracy and completeness and approved for release by the U.S. Geological Survey (USGS), no warranty expressed or implied is made regarding the display or utility of the data for other purposes, nor on all computer systems, nor shall the act of distribution constitute any such warranty.

USGS Software Disclaimer: This software has been approved for release by the U.S. Geological Survey (USGS). Although the software has been subjected to rigorous review, the USGS reserves the right to update the software as needed pursuant to further analysis and review. No warranty, expressed or implied, is made by the USGS or the U.S. Government as to the functionality of the software and related material nor shall the fact of release constitute any such warranty. Furthermore, the software is released on condition that neither the USGS nor the U.S. Government shall be held liable for any damages resulting from its authorized or unauthorized use.

USGS Product Names Disclaimer: Any use of trade, firm, or product names is for descriptive purposes only and does not imply endorsement by the U.S. Government.

Application Version: 4.6.2

StreamStats Services Version: 1.2.22

NSS Services Version: 2.1.2

TRC_CALC

| 1A | B | C | D | E | F | G |
|----|---|---|-------------------------------|-----|--------------------------------------|---------------------|
| 2 | TRC EVALUATION | | | | | |
| 3 | Input appropriate values in B4:B8 and E4:E7 | | | | | |
| 4 | 1.47 | = Q stream (cfs) | | 0.5 | = CV Daily | |
| 5 | 0.011 | = Q discharge (MGD) | | 0.5 | = CV Hourly | |
| 6 | 30 | = no. samples | | 1 | = AFC_Partial Mix Factor | |
| 7 | 0.3 | = Chlorine Demand of Stream | | 1 | = CFC_Partial Mix Factor | |
| 8 | 0 | = Chlorine Demand of Discharge | | 15 | = AFC_Criteria Compliance Time (min) | |
| 9 | 0.5 | = BAT/BPJ Value | | 720 | = CFC_Criteria Compliance Time (min) | |
| | 0 | = % Factor of Safety (FOS) | | | =Decay Coefficient (K) | |
| 10 | Source | Reference | AFC Calculations | | Reference | CFC Calculations |
| 11 | TRC | 1.3.2.iii | WLA_afc = 27.576 | | 1.3.2.iii | WLA_cfc = 26.876 |
| 12 | PENTOXSD TRG | 5.1a | LTAMULT_afc = 0.373 | | 5.1c | LTAMULT_cfc = 0.581 |
| 13 | PENTOXSD TRG | 5.1b | LTA_afc = 10.275 | | 5.1d | LTA_cfc = 15.625 |
| 14 | | | | | | |
| 15 | Source | Effluent Limit Calculations | | | | |
| 16 | PENTOXSD TRG | 5.1f | AML_MULT = 1.231 | | | |
| 17 | PENTOXSD TRG | 5.1g | AVG_MON_LIMIT (mg/l) = 0.500 | | BAT/BPJ | |
| 18 | | | INST_MAX_LIMIT (mg/l) = 1.635 | | | |
| | WLA_afc | $(.019/e^{-k \cdot AFC_tc}) + [(AFC_Yc \cdot Qs \cdot .019 / Qd \cdot e^{-k \cdot AFC_tc}) \dots + Xd + (AFC_Yc \cdot Qs \cdot Xs / Qd)] \cdot (1 - FOS / 100)$ | | | | |
| | LTAMULT_afc | $EXP((0.5 \cdot LN(cvh^2 + 1)) - 2.326 \cdot LN(cvh^2 + 1)^{0.5})$ | | | | |
| | LTA_afc | wla_afc * LTAMULT_afc | | | | |
| | WLA_cfc | $(.011/e^{-k \cdot CFC_tc}) + [(CFC_Yc \cdot Qs \cdot .011 / Qd \cdot e^{-k \cdot CFC_tc}) \dots + Xd + (CFC_Yc \cdot Qs \cdot Xs / Qd)] \cdot (1 - FOS / 100)$ | | | | |
| | LTAMULT_cfc | $EXP((0.5 \cdot LN(cvd^2 / no_samples + 1)) - 2.326 \cdot LN(cvd^2 / no_samples + 1)^{0.5})$ | | | | |
| | LTA_cfc | wla_cfc * LTAMULT_cfc | | | | |
| | AML_MULT | $EXP(2.326 \cdot LN((cvd^2 / no_samples + 1)^{0.5}) - 0.5 \cdot LN(cvd^2 / no_samples + 1))$ | | | | |
| | AVG_MON_LIMIT | MIN(BAT_BPJ, MIN(LTA_afc, LTA_cfc) * AML_MULT) | | | | |
| | INST_MAX_LIMIT | 1.5 * ((av_mon_limit / AML_MULT) / LTAMULT_afc) | | | | |

Input Data WQM 7.0

| SWP Basin | Stream Code | Stream Name | RMI | Elevation (ft) | Drainage Area (sq mi) | Slope (ft/ft) | PWS Withdrawal (mgd) | Apply FC |
|-----------|-------------|--------------|--------------|----------------|-----------------------|---------------|----------------------|-------------------------------------|
| 07J | 7689 | MIDDLE CREEK | 5.790 | 347.00 | 21.40 | 0.00000 | 0.00 | <input checked="" type="checkbox"/> |

Stream Data

| Design Cond. | LFY | Trib Flow | Stream Flow | Rch Trav Time | Rch Velocity | WD Ratio | Rch Width | Rch Depth | Tributary Temp | Tributary pH | Stream Temp | Stream pH |
|---------------|--------|-----------|-------------|---------------|--------------|----------|-----------|-----------|----------------|--------------|-------------|-----------|
| | (cfsm) | (cfs) | (cfs) | (days) | (fps) | | (ft) | (ft) | (°C) | | (°C) | |
| Q7-10 | 0.100 | 0.00 | 1.47 | 0.000 | 0.000 | 0.0 | 0.00 | 0.00 | 20.00 | 7.00 | 0.00 | 0.00 |
| Q1-10 | | 0.00 | 0.00 | 0.000 | 0.000 | | | | | | | |
| Q30-10 | | 0.00 | 0.00 | 0.000 | 0.000 | | | | | | | |

Discharge Data

| Name | Permit Number | Existing Disc Flow (mgd) | Permitted Disc Flow (mgd) | Design Disc Flow (mgd) | Reserve Factor | Disc Temp (°C) | Disc pH |
|------------|---------------|--------------------------|---------------------------|------------------------|----------------|----------------|---------|
| Clay Manor | PA0247642 | 0.0110 | 0.0110 | 0.0110 | 0.000 | 25.00 | 7.00 |

Parameter Data

| Parameter Name | Disc Conc (mg/L) | Trib Conc (mg/L) | Stream Conc (mg/L) | Fate Coef (1/days) |
|------------------|------------------|------------------|--------------------|--------------------|
| CBOD5 | 25.00 | 2.00 | 0.00 | 1.50 |
| Dissolved Oxygen | 5.00 | 8.24 | 0.00 | 0.00 |
| NH3-N | 25.00 | 0.00 | 0.00 | 0.70 |

Input Data WQM 7.0

| SWP Basin | Stream Code | Stream Name | RMI | Elevation (ft) | Drainage Area (sq mi) | Slope (ft/ft) | PWS Withdrawal (mgd) | Apply FC |
|-----------|-------------|--------------|--------------|----------------|-----------------------|---------------|----------------------|-------------------------------------|
| 07J | 7689 | MIDDLE CREEK | 4.330 | 336.00 | 23.80 | 0.00000 | 0.00 | <input checked="" type="checkbox"/> |

Stream Data

| Design Cond. | LFY | Trib Flow | Stream Flow | Rch Trav Time | Rch Velocity | WD Ratio | Rch Width | Rch Depth | Tributary Temp | Tributary pH | Stream Temp | Stream pH |
|---------------|--------|-----------|-------------|---------------|--------------|----------|-----------|-----------|----------------|--------------|-------------|-----------|
| | (cfsm) | (cfs) | (cfs) | (days) | (fps) | | (ft) | (ft) | (°C) | | (°C) | |
| Q7-10 | 0.100 | 0.00 | 1.96 | 0.000 | 0.000 | 0.0 | 0.00 | 0.00 | 20.00 | 7.00 | 0.00 | 0.00 |
| Q1-10 | | 0.00 | 0.00 | 0.000 | 0.000 | | | | | | | |
| Q30-10 | | 0.00 | 0.00 | 0.000 | 0.000 | | | | | | | |

Discharge Data

| Name | Permit Number | Existing Disc Flow (mgd) | Permitted Disc Flow (mgd) | Design Disc Flow (mgd) | Reserve Factor | Disc Temp (°C) | Disc pH |
|------|---------------|--------------------------|---------------------------|------------------------|----------------|----------------|---------|
| | | 0.0000 | 0.0000 | 0.0000 | 0.000 | 25.00 | 7.00 |

Parameter Data

| Parameter Name | Disc Conc (mg/L) | Trib Conc (mg/L) | Stream Conc (mg/L) | Fate Coef (1/days) |
|------------------|------------------|------------------|--------------------|--------------------|
| CBOD5 | 25.00 | 2.00 | 0.00 | 1.50 |
| Dissolved Oxygen | 3.00 | 8.24 | 0.00 | 0.00 |
| NH3-N | 25.00 | 0.00 | 0.00 | 0.70 |

WQM 7.0 Hydrodynamic Outputs

| <u>SWP Basin</u> | | <u>Stream Code</u> | | | | <u>Stream Name</u> | | | | | | |
|--------------------|----------------------|--------------------|--------------------------|-----------------------------|------------------------|--------------------|---------------|-----------|-------------------|---------------------------|-----------------------|-------------|
| 07J | | 7689 | | | | MIDDLE CREEK | | | | | | |
| RMI | Stream Flow (cfs) | PWS With (cfs) | Net Stream Flow (cfs) | Disc Analysis Flow (cfs) | Reach Slope (ft/ft) | Depth (ft) | Width (ft) | W/D Ratio | Velocity (fps) | Reach Trav Time (days) | Analysis Temp (°C) | Analysis pH |
| Q7-10 Flow | | | | | | | | | | | | |
| 5.790 | 1.47 | 0.00 | 1.47 | .017 | 0.00143 | .578 | 21.35 | 36.95 | 0.12 | 0.740 | 20.06 | 7.00 |
| Q1-10 Flow | | | | | | | | | | | | |
| 5.790 | 0.94 | 0.00 | 0.94 | .017 | 0.00143 | NA | NA | NA | 0.09 | 0.947 | 20.09 | 7.00 |
| Q30-10 Flow | | | | | | | | | | | | |
| 5.790 | 2.00 | 0.00 | 2.00 | .017 | 0.00143 | NA | NA | NA | 0.14 | 0.624 | 20.04 | 7.00 |

WQM 7.0 Modeling Specifications

| | | | |
|--------------------|--------|-------------------------------------|-------------------------------------|
| Parameters | Both | Use Inputted Q1-10 and Q30-10 Flows | <input checked="" type="checkbox"/> |
| WLA Method | EMPR | Use Inputted W/D Ratio | <input type="checkbox"/> |
| Q1-10/Q7-10 Ratio | 0.64 | Use Inputted Reach Travel Times | <input type="checkbox"/> |
| Q30-10/Q7-10 Ratio | 1.36 | Temperature Adjust Kr | <input checked="" type="checkbox"/> |
| D.O. Saturation | 90.00% | Use Balanced Technology | <input checked="" type="checkbox"/> |
| D.O. Goal | 5 | | |

WQM 7.0 Wasteload Allocations

SWP Basin **Stream Code** **Stream Name**
07J 7689 MIDDLE CREEK

NH3-N Acute Allocations

| RMI | Discharge Name | Baseline Criterion (mg/L) | Baseline WLA (mg/L) | Multiple Criterion (mg/L) | Multiple WLA (mg/L) | Critical Reach | Percent Reduction |
|-----|------------------|---------------------------|---------------------|---------------------------|---------------------|----------------|-------------------|
| | 5.790 Clay Manor | 16.64 | 50 | 16.64 | 50 | 0 | 0 |

NH3-N Chronic Allocations

| RMI | Discharge Name | Baseline Criterion (mg/L) | Baseline WLA (mg/L) | Multiple Criterion (mg/L) | Multiple WLA (mg/L) | Critical Reach | Percent Reduction |
|-----|------------------|---------------------------|---------------------|---------------------------|---------------------|----------------|-------------------|
| | 5.790 Clay Manor | 1.88 | 25 | 1.88 | 25 | 0 | 0 |

Dissolved Oxygen Allocations

| RMI | Discharge Name | <u>CBOD5</u> | | <u>NH3-N</u> | | <u>Dissolved Oxygen</u> | | Critical Reach | Percent Reduction |
|-----|-----------------|-----------------|-----------------|-----------------|-----------------|-------------------------|-----------------|----------------|-------------------|
| | | Baseline (mg/L) | Multiple (mg/L) | Baseline (mg/L) | Multiple (mg/L) | Baseline (mg/L) | Multiple (mg/L) | | |
| | 5.79 Clay Manor | 25 | 25 | 25 | 25 | 5 | 5 | 0 | 0 |

WQM 7.0 D.O.Simulation

| <u>SWP Basin</u> | <u>Stream Code</u> | <u>Stream Name</u> | | |
|---------------------------------|-----------------------------------|----------------------------------|-----------------------------|--------------------|
| 07J | 7689 | MIDDLE CREEK | | |
| <u>RMI</u> | <u>Total Discharge Flow (mgd)</u> | <u>Analysis Temperature (°C)</u> | <u>Analysis pH</u> | |
| 5.790 | 0.011 | 20.057 | 7.000 | |
| <u>Reach Width (ft)</u> | <u>Reach Depth (ft)</u> | <u>Reach WDRatio</u> | <u>Reach Velocity (fps)</u> | |
| 21.353 | 0.578 | 36.949 | 0.121 | |
| <u>Reach CBOD5 (mg/L)</u> | <u>Reach Kc (1/days)</u> | <u>Reach NH3-N (mg/L)</u> | <u>Reach Kn (1/days)</u> | |
| 2.26 | 0.120 | 0.29 | 0.703 | |
| <u>Reach DO (mg/L)</u> | <u>Reach Kr (1/days)</u> | <u>Kr Equation</u> | <u>Reach DO Goal (mg/L)</u> | |
| 8.206 | 1.636 | Tsivoglou | 5 | |
| <u>Reach Travel Time (days)</u> | Subreach Results | | | |
| 0.740 | <u>TravTime (days)</u> | <u>CBOD5 (mg/L)</u> | <u>NH3-N (mg/L)</u> | <u>D.O. (mg/L)</u> |
| | 0.074 | 2.24 | 0.27 | 8.22 |
| | 0.148 | 2.22 | 0.26 | 8.23 |
| | 0.222 | 2.20 | 0.24 | 8.23 |
| | 0.296 | 2.18 | 0.23 | 8.23 |
| | 0.370 | 2.17 | 0.22 | 8.23 |
| | 0.444 | 2.15 | 0.21 | 8.23 |
| | 0.518 | 2.13 | 0.20 | 8.23 |
| | 0.592 | 2.11 | 0.19 | 8.23 |
| | 0.666 | 2.09 | 0.18 | 8.23 |
| | 0.740 | 2.07 | 0.17 | 8.23 |

WQM 7.0 Effluent Limits

| <u>SWP Basin</u> | | <u>Stream Code</u> | | <u>Stream Name</u> | | | |
|------------------|------------|--------------------|-----------------|--------------------|--------------------------------|----------------------------|----------------------------|
| 07J | | 7689 | | MIDDLE CREEK | | | |
| RMI | Name | Permit Number | Disc Flow (mgd) | Parameter | Effl. Limit 30-day Ave. (mg/L) | Effl. Limit Maximum (mg/L) | Effl. Limit Minimum (mg/L) |
| 5.790 | Clay Manor | PA0247642 | 0.011 | CBOD5 | 25 | | |
| | | | | NH3-N | 25 | 50 | |
| | | | | Dissolved Oxygen | | | 5 |