

Application Type Renewal
Wastewater Type Sewage
Facility Type SRSTP

**NPDES PERMIT FACT SHEET
INDIVIDUAL SFTF/SRSTP**

Application No. PA0261564
APS ID 724901
Authorization ID 1316812

Applicant, Facility and Project Information

Applicant Name	<u>John M Lee</u>	Facility Name	<u>Lee SRSTP</u>
Applicant Address	<u>14547 Paxton Run Road</u> <u>Shippensburg, PA 17257-9118</u>	Facility Address	<u>14547 Paxton Run Road</u> <u>Shippensburg, PA 17257-9118</u>
Applicant Contact	<u>John Lee</u>	Facility Contact	<u>John Lee</u>
Applicant Phone	<u>(717) 729-0400</u>	Facility Phone	<u>(717) 729-0400</u>
Client ID	<u>281746</u>	Site ID	<u>736812</u>
SIC Code	<u>6514</u>	Municipality	<u>Lurgan Township</u>
SIC Description	<u>Fin, Ins & Real Est - Dwelling Operators, Except Apartments</u>	County	<u>Franklin</u>
Date Application Received	<u>May 27, 2020</u>	WQM Required	<u>No</u>
Date Application Accepted	<u>July 14, 2020</u>	WQM App. No.	<u>N/A</u>
Project Description	<u>NPDES Renewal.</u>		

Summary of Review

This report supports the reissuance of an NPDES permit for discharge of treated sewage from the existing single residence sewage treatment plant (SRSTP) owned/operated by Mr. John M Lee. The last permit renewal was reissued on December 16, 2015 and became effective on January 1, 2016. The permit expired on December 31, 2020.

Based on the review, it is recommended that the permit be drafted.

DEP will publish notice of the receipt of the NPDES permit application and a tentative decision to issue the individual NPDES permit in the *Pennsylvania Bulletin* in accordance with 25 Pa. Code § 92a.82. Upon publication in the *Pennsylvania Bulletin*, DEP will accept written comments from interested persons for a 30-day period (which may be extended for one additional 15-day period at DEP's discretion), which will be considered in making a final decision on the application. Any person may request or petition for a public hearing with respect to the application. A public hearing may be held if DEP determines that there is significant public interest in holding a hearing. If a hearing is held, notice of the hearing will be published in the *Pennsylvania Bulletin* at least 30 days prior to the hearing and in at least one newspaper of general circulation within the geographical area of the discharge.

Approve	Deny	Signatures	Date
X		<i>Jinsu Kim</i> Jinsu Kim / Environmental Engineering Specialist	June 1, 2021
X		Maria D. Bebenek for Daniel W. Martin Daniel W. Martin, P.E. / Environmental Engineer Manager	June 9, 2021
X		Maria D. Bebenek Maria D. Bebenek, P.E. / Program Manager	June 9, 2021

Discharge, Receiving Waters and Water Supply Information

Outfall No.	001	Design Flow (MGD)	0.0004
Latitude	40° 6' 10.00"	Longitude	77° 35' 3.00"
Quad Name	Shippensburg	Quad Code	1825
Wastewater Description: Treated Sewage			
Receiving Waters	UNT to Conodoguinet Creek	Stream Code	10641
NHD Com ID	56409151	RMI	0.52
Drainage Area	2.25 mi ²	Yield (cfs/mi ²)	
Q ₇₋₁₀ Flow (cfs)	0.0126	Q ₇₋₁₀ Basis	USGS StreamStats
Elevation (ft)		Slope (ft/ft)	
Watershed No.	7-B	Chapter 93 Class.	WWF
Existing Use	None	Existing Use Qualifier	None
Exceptions to Use	None	Exceptions to Criteria	None
Assessment Status	Attaining Use(s)		
Cause(s) of Impairment			
Source(s) of Impairment			
TMDL Status		Name	
Nearest Downstream Public Water Supply Intake	Carlisle Borough Municipal Authority		
PWS Waters	Conodoguinet Creek	Flow at Intake (cfs)	64.14
PWS RMI	35.95	Distance from Outfall (mi)	35.2

Drainage Area

The discharge is to Unnamed Tributary to Conodoguinet Creek at RM 0.52. A drainage area upstream of the point of discharge is estimated to be 2.25 sq.mi. according to USGS StreamStats available at <https://streamstats.usgs.gov/ss/>.

Streamflow

USGS StreamStats produced a Q₇₋₁₀ flow of 0.0126 cfs at the point of discharge.

Unnamed Tributary to Conodoguinet Creek

25 Pa Code §93.9o classifies all unnamed tributaries of Conodoguinet Creek from PA 997 at Roxbury to Mouth as warm water fishes. No special protection water is therefore impacted by this discharge. No Class A Wild Trout Fishery is impacted by this discharge. Based on DEP's 2020 integrated water quality report, the discharge is located within a stream segment listed as attaining uses.

Public Water Supply Intake

According to the fact sheet developed for the last permit issuance, the nearest downstream public water supply intake is Carlisle Borough located on the Conodoguinet Creek approximately 35 miles from the discharge. Given the distance and nature, the discharge is not expected to impact the water supply.

Compliance History

Summary of DMRs:	Previous AMRs have been reviewed and no issues were found.
Summary of Inspections:	08/11/2020: Brandon Bettinger, DEP Water Quality Specialist, conducted a routine inspection. No violation was noted at the time of inspection. 02/18/2020: Brandon Bettinger conducted a routine inspection and noted that the permittee failed to submit AMR and conduct sampling required by Part A of the permit. A notice of violation (NOV) was issued on March 3, 2020. There is no open violation associated with this facility or permittee.

Treatment Facility Summary

The facility is located in Lurgan Township, Franklin County. The treatment system which serves a single residence (400 GPD) consists of a 1,000 gallon two compartment septic tank with septic tank solids retainer (Polylok PL-525 filter or equivalent), a STB-650 Ecoflo peat filter, a 250 gallon chlorine contact tank with tablet chlorinator and the outfall.

Development of Effluent Limitations and Monitoring Requirements

The proposed effluent limitations and monitoring requirements are derived from DEP's Standard Operating Procedure (SOP) for New and Reissuance Small Flow Treatment Facility Individual NPDES Permit Applications (SOP No. BPNPSM-PMT-003). Based on the proposed requirements, the permittee will no longer be required to monitor for pH.

It is recommended that existing semi-annual monitoring requirements for flow measurement, CBOD5, TSS, and Fecal Coliform be reduced to 1/year. This proposed monitoring frequency is aligned with the requirements recommended by the SOP.

Facilities that are designed based on a flow of less than 2,000 GPD or considered as SRSTPs are exempt from the Bay requirements. Accordingly, it is not necessary for the permittee to perform nutrient monitoring.

No Class A Wild Trout Fishery is impacted by this discharge.

Existing Effluent Limitations and Monitoring Requirements

Parameter	Effluent Limitations						Monitoring Requirements	
	Mass Units (lbs/day)		Concentrations (mg/L)				Minimum Measurement Frequency	Required Sample Type
	Average Monthly	Daily Maximum	Minimum	Average Monthly	Daily Maximum	Instant. Maximum		
Flow (MGD)	Report	Report	XXX	XXX	XXX	XXX	2/year	Estimate
pH	XXX	XXX	6.0	XXX	XXX	9.0	1/month	Grab
Total Residual Chlorine	XXX	XXX	XXX	Report	XXX	XXX	1/month	Grab
CBOD5	XXX	XXX	XXX	10	XXX	20	2/year	Grab
Total Suspended Solids	XXX	XXX	XXX	10	XXX	20	2/year	Grab
Fecal Coliform (CFU/100 ml)	XXX	XXX	XXX	200 Geo Mean	XXX	1000	2/year	Grab

Proposed Effluent Limitations and Monitoring Requirements

Parameter	Effluent Limitations						Monitoring Requirements	
	Mass Units (lbs/day)		Concentrations (mg/L)				Minimum Measurement Frequency	Required Sample Type
	Annual Average	Daily Maximum	Minimum	Annual Average	Daily Maximum	Instant. Maximum		
Flow (MGD)	Report	Report	XXX	XXX	XXX	XXX	1/year	Estimate
Total Residual Chlorine	XXX	XXX	XXX	Report Average Monthly	XXX	XXX	1/month	Grab
CBOD5	XXX	XXX	XXX	10	XXX	20	1/year	Grab
Total Suspended Solids	XXX	XXX	XXX	10	XXX	20	1/year	Grab
Fecal Coliform (No./100 ml)	XXX	XXX	XXX	200	XXX	XXX	1/year	Grab

6/2/2021

StreamStats

StreamStats Report

Region ID: PA

Workspace ID: PA20210602123706569000

Clicked Point (Latitude, Longitude): 40.10286, -77.58418

Time: 2021-06-02 08:37:23 -0400

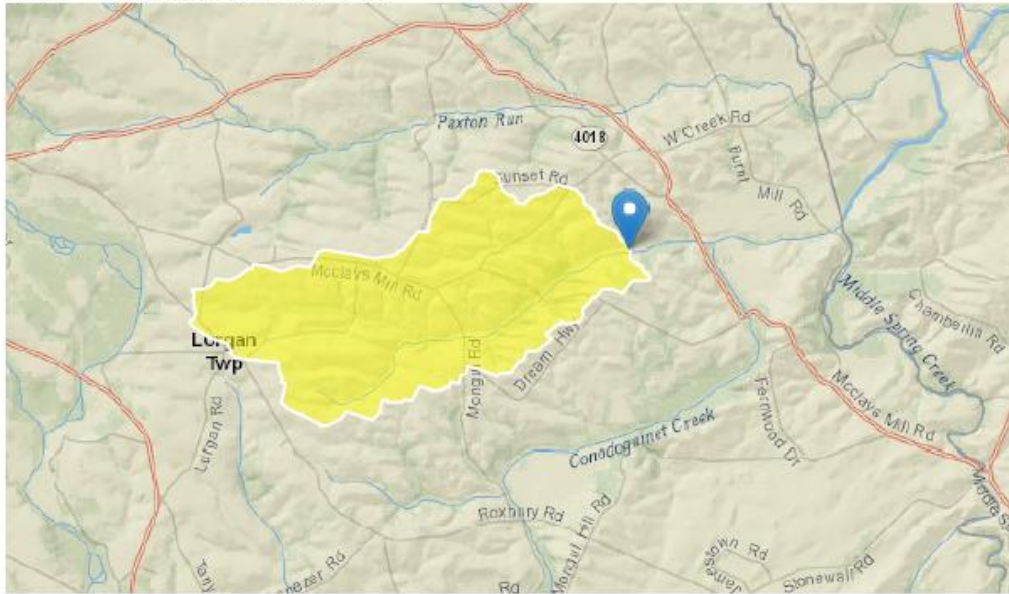

Basin Characteristics

Parameter Code	Parameter Description	Value	Unit
DRNAREA	Area that drains to a point on a stream	2.25	square miles
PRECIP	Mean Annual Precipitation	39	inches
STRDEN	Stream Density -- total length of streams divided by drainage area	2.68	miles per square mile
ROCKDEP	Depth to rock	3	feet
CARBON	Percentage of area of carbonate rock	0	percent

Low-Flow Statistics Parameters [Low Flow Region 2]

Parameter Code	Parameter Name	Value	Units	Min Limit	Max Limit
DRNAREA	Drainage Area	2.25	square miles	4.93	1280
PRECIP	Mean Annual Precipitation	39	inches	35	50.4
STRDEN	Stream Density	2.68	miles per square mile	0.51	3.1
ROCKDEP	Depth to Rock	3	feet	3.32	5.65
CARBON	Percent Carbonate	0	percent	0	99

Low-Flow Statistics Disclaimers [Low Flow Region 2]

One or more of the parameters is outside the suggested range. Estimates were extrapolated with unknown errors

Low-Flow Statistics Flow Report [Low Flow Region 2]

Statistic	Value	Unit
7 Day 2 Year Low Flow	0.0528	ft ³ /s
30 Day 2 Year Low Flow	0.0908	ft ³ /s
7 Day 10 Year Low Flow	0.0126	ft ³ /s
30 Day 10 Year Low Flow	0.0235	ft ³ /s
90 Day 10 Year Low Flow	0.0535	ft ³ /s

Low-Flow Statistics Citations

Stuckey, M.H.,2006, Low-flow, base-flow, and mean-flow regression equations for Pennsylvania streams: U.S. Geological Survey Scientific Investigations Report 2006-5130, 84 p. (<http://pubs.usgs.gov/sir/2006/5130/>)

USGS Data Disclaimer: Unless otherwise stated, all data, metadata and related materials are considered to satisfy the quality standards relative to the purpose for which the data were collected. Although these data and associated metadata have been reviewed for accuracy and completeness and approved for release by the U.S. Geological Survey (USGS), no warranty expressed or implied is made regarding the display or utility of the data for other purposes, nor on all computer systems, nor shall the act of distribution constitute any such warranty.